

### Turner Learning Programs

Turner Geriatric Clinic will present a program titled "Money Management for Peace of Mind". It will be held on Thursday, January 21, 1982, from one to 3:30 P.M., at the Salvation Army, 100 Arden.

Susan Hartmen, managing attorney for Legal Services of Southeastern Michigan, will discuss the problems of marginal incomes regarding Medicaid, buying insurance and managing money.

William Miller, Account Executive with Merrill, Lynch, Pierce, Fenner and Smith, will speak on cash management, ready assets and better investments for the elderly in these times.

Refreshments will be served. The

### School Lunch Menu

Thursday, January 21, Macaroni & Cheese, Luncheon Meat Sandwich-Half, Diced Carrots, Crushed Pineapple, & Milk.

Friday, January 22, NO SCHOOL - End of the First Semester.

Monday, January 25, Fruit Punch, Taco with Sauce, Lettuce, Tomato & Cheese, Fruit Compote & Milk.

Tuesday, January 26, Hot Ham & Cheese, Oven Brown Potato, Lettuce Salad, Fresh Fruit & Milk.

Wednesday, January 27, BBQ on a bun, Hash Brown Potato, Vegetable Munchies, Oatmeal Cake & Milk.

### Fishermen, Farmers To Pay Estimated Tax Soon

Individuals engaged in the farming & fishing industries who earned at least two-thirds of their 1980 or 1981 gross income from farming or fishing must make a declaration of estimated tax for 1981 and pay all taxes due by January 18, 1982, the Internal Revenue Service says.

However, farmers or fishermen who plan to file their income tax returns for 1981 and pay the total tax by March 1, 1982, are not required to make an estimated tax declaration.

The IRS has three publications which explain filing requirements: Publication

225, Farmer's Tax Guide, Publication 596, Tax Guide for Commercial Fishermen, and Publication 505, Tax Withholding and Estimated Tax.

The free publications may be obtained by contacting IRS.

### Senior Citizens Meeting

Our next meeting will be held on Wednesday, January 27 at 1:30 p.m. at St. Mary's Church.

Join us and forget about the winter blues for a few hours.

**SELL IT THRU  
A  
CLASSIFIED**

# THE MANCHESTER ENTERPRISE

115TH YEAR VOLUME NO. 14

USPS 327-480

THURSDAY, JANUARY 28, 1982

MANCHESTER TOWNSHIP LIBRARY  
P. O.

20 Cents Per Copy

**NBJ IRA**  
A WORLD OF DIFFERENCE

Discover the options that set this IRA a world apart.

#### NBJ IRA Options:

1. Savings Account.
2. 18-Month Variable Rate Time Deposit.
3. 30-Month Fixed Rate Time Deposit.
4. 6-Month Fixed Rate Money Market Time Deposit.
5. Common Stocks.
6. Bonds.
7. Money Market Funds.

NBJ introduces an IRA that gives you more ways to make your money a star performer. Besides tax savings, you get the flexibility of choosing from a wide range of IRA options—all paying a high return on your investment, and all providing detailed statements.

• **IRA Savings Account.** Yield for this option is over 50% higher than a regular savings account. You'll earn the maximum of 8% interest compounded continuously. When your investment grows to a set amount (\$1,000, \$10,000, \$25,000, etc.) it can be transferred to another IRA option that pays higher interest. Deposits to your IRA Savings Account can be as low as \$10, and can be made conveniently through a payroll deduction program.

#### • IRA Time Deposits. Includes the following:

- 18-Month Variable Rate Time Deposit\*  
—\$1,000 minimum deposit.
- 30-Month Fixed Rate Time Deposit  
—\$1,000 minimum deposit.
- 6-Month Fixed Rate Money Market Time Deposit  
—\$10,000 minimum deposit.

Other financial institutions may appear to be paying a higher rate. But, in fact, they may not be. NBJ, on the other hand, will pay 1/4% above the rate of 91-day Treasury Bills.\* Other time deposits will be at the prevailing interest rates.

• **IRA Trust Funds.** An important NBJ difference—savings and loans can't offer these. We have an experienced trust department, so we can offer three more IRA options:  
—Common Stocks.  
—Bonds.  
—Money Market Funds.

**Tax savings that make a world of difference.**  
You can deduct your IRA contribution from your taxable income—up to \$2,000 a year if you're single, up to \$2,250 a year if you're married with one income, and up to \$4,000 a year if you're married, have two incomes and two IRA's. And the earnings on your IRA are tax-deferred, too.

The chart below shows you how much money you can save in taxes in 1982 by investing in an NBJ IRA plan now. The information is based on a \$2,000 single IRA contribution, and a \$4,000 contribution to two IRA's by a working couple filing a joint return.

#### POTENTIAL 1982 TAX SAVINGS

Single (\$2,000)		
If your taxable income is:	Tax Bracket	Potential Savings
\$12,900 - \$15,000	23%	\$460.00
\$15,000 - \$18,200	27%	\$540.00
\$18,200 - \$23,500	31%	\$620.00
\$23,500 - \$28,800	35%	\$700.00
\$28,800 - \$34,100	40%	\$800.00
\$34,100 - \$41,500	44%	\$880.00
\$41,500 -	50%	\$1,000.00

#### Working Couple Filing Joint Return (\$4,000)

If your taxable income is:	Tax Bracket	Potential Savings
\$20,200 - \$24,600	25%	\$1,000.00
\$24,600 - \$29,900	29%	\$1,160.00
\$29,900 - \$35,200	33%	\$1,320.00
\$35,200 - \$45,800	39%	\$1,560.00
\$45,800 - \$60,000	44%	\$1,760.00
\$60,000 - \$85,600	49%	\$1,960.00
\$85,600 -	50%	\$2,000.00

#### Down-to-earth fees for an out-of-this world IRA.

NBJ's service fees are a small price to pay for a better IRA. You get the flexibility of several investment options; high, tax-deferred returns; the experience of NBJ Personal Bankers; and excellent records.

See your NBJ Personal Banker today for more information. And discover the options that set NBJ's IRA a world apart!

\*Based on the average of the last four weekly auction rates.

Substantial penalty is required by law for withdrawal of IRA funds prior to maturity or distribution.

**NBJ NATIONAL BANK OF JACKSON**  
Where things are happening.

### HIT or MISS by Farley

Several nationally known columnists have been crying that the "media" lately reports the bad news and not the good news. Now a quick look at any daily newspaper can prove that is not true. We looked the other night, at the days news in one of our larger newspapers and found a great deal of "good" news, not perhaps earth shaking but news that in one way or another, could be called "good". For instance:

Ginger Stewart down in Indianapolis opened a bag of potato chips for a snack when out tumbled \$47 in cash in a wallet containing identification and returned it to the owner.

The owner of the cash thought the return of his wallet a weird chain of circumstances. He said he lost it when, as a mechanic in a potato chip plant in Terra Haute, Indiana, he was working on a new packaging machine when it fell out of his pocket and on to the machine. Thomas thought that the finder could have a good time with the \$47.00, but when Ginger found the wallet she called the police and they restored it to the owner. This Thomas says, has restored his faith in the folks of this world.

And then there was the Rev. Jerry Farwell of Lynchburg, Va., who asked his TV audience not to send him money to continue his good work. He said "If God can't provide me with the funds to save sinners, then I'll find something else to do. Lord knows you need your money more than I do."

Theodore Pinz, a multimillionaire developer bought the Lost Horizon apartments in New York City and planned to convert it into co-operatives which would sell for as much as \$500,000 each. A delegation of Senior Citizens living there went to see him and told him that they would be out in the street if he went ahead with his plan, with no place to live. He answered them by saying "I didn't realize that human suffering was involved in my project. I'm still going to fix it up but you can all stay there as long as you want to at the rents you are now paying. If a person can't do some good in the real estate business, he shouldn't be in it."

And then there was the Toledo woman, who the other day with the temperature reading 14 above zero, and clad in nothing but a T-shirt, jumped into the Ottawa River and rescued a dog who had fallen into the river. She succeeded in dragging the 90-pound Golden Retriever from the frigid water. "It was very cold" said Mrs. Monus, 54, who was working at the William Graham home when the dog fell into the river. "He was my good friend", she added.

Mrs. Mobus, who has been a basketball star and athlete in the native Hungary, says she keeps fit. She ventured out four yards onto the ice and grabbed one of the dog's paws and pulled him out. He promptly rolled around and ran home.

Told that it was brave, she said she didn't think so "I just wanted to save the dog."

Doctors at the Bowling Green Medical Research School have discovered that the human body needs twice as much dessert as was originally believed. They recommend that every person eat at least one banana split, piece of pie, chocolate cake, fruit tart, or sweet cookie or their equivalent with every meal and one

Continued on page 8

### 65th WEDDING ANNIVERSARY



Mr. and Mrs. Wallace Widmayer of Manchester celebrated 65 years of marriage Sunday, January 24th. A family party was given in their honor by their children, Mr. and Mrs. Richard Widmayer, Mr. and Mrs. Lyle Widmayer

and Mrs. Vera Widmayer. The couple have ten grandchildren and three great-grandchildren. They are life time members of the Emanuel United Church of Christ.

### Mother's March Extended

Notice to all Washtenaw County March of Dimes Mother's Marchers.

Due to the freezing temperatures, icy streets, and sidewalks, we are extending our Mother's March to whenever you can comfortably and safely get the job done. We still plan on having our prize drawing on March 1, so be sure to send your collections in as soon as possible.

Thank you for assisting in the fight against birth defects.

### Get Your Orders In!

Tasty! That's the word for Girl Scout Cookies. Order your Girl Scout Cookies now through February 12, only \$1.50 a box. Help support Girl Scouting in your community. Call the Huron Valley Girl Scout Council or Pat Spaulding, area chairman, 428-7968 or any Girl Scout to order your cookies. They are really good!

### Senior Citizens To Sponsor Trip

The Senior Citizens Club of Manest will be sponsoring a World's Fair Trip, Knoxville, Tennessee, September 22 thru 25, 1982. This trip will be open to adults of ALL AGES. Registration and deposits are due by February 10, 1982. Reservations to the first 40 persons will be on a first come basis. For more information please contact Helen Braun 428-8566 or Millard Uphaus 428-7461.

### Engagement Announced



Mr. and Mrs. George W. Hartman of Ann Arbor have announced the engagement of their daughter, Dorothy E., to Michael W. Zsenyuk, the son of Mr. and Mrs. William Zsenyuk of Manchester.

The couple plans a May 23 wedding. Miss Hartman is a 1978 graduate of Pioneer High School. She expects to graduate from Eastern Michigan University in April 1983 with a degree in nursing. She is employed by the Ann Arbor Family Practice Association.

Her fiancé was graduated from Millford High School in 1976. He attended Michigan State University and Washtenaw Community College. He is employed by the Ann Arbor Police Department.

### Addison Defeat Dutch



Mark Ball hit for 13 points in Addison game on Friday.

by Jon Hardenbergh

First of all, the Varsity Roundballers played at Addison on Friday and came within 2 points of a victory. We were coming off our first season win and the Panthers found out we had matured, as a team. The entire game was always close although Addison can pull out front with a 5 to 7 point lead, but these were soon

erased by our hustling, scrapping Dutch. One big factor is 2 of the 3 top point getters got in foul trouble and later did sit down. Another strong point here is, the piners took over for the fallen starters and kept the battle going. With about 41 ticks left on the clock we stole the ball and called time. We then went for the final 2-pointers

Continued on page 12



# The Manchester Enterprise

150 EAST MAIN STREET  
Manchester, Michigan 48158  
USPS 327-460

Phone 428-8173

The Manchester Enterprise was established in 1967 and is published each Thursday at 150 East Main Street, Manchester, Michigan with second class postage paid at Manchester.

Edward E. Steele, Publisher

Lenore Steele, Editor

## LETTERS TO THE EDITOR



To the taxpayers and voters of Bridgewater Township

After being a resident and property owner in and around Bridgewater Township during the past forty-five years, and because of being a person who lives a fairly simple life, I've missed the point as to why a group of people, calling themselves the Bridgewater Action Committee, are insisting upon an individual having to acquire a minimum of ten acres of excellent agriculture land in order to build a house. They have even gone so far as to legally petition for a recall vote, in order to relieve four out of five township board members of their positions. Do they do not totally agree with the recall proposals? Why not recall the board member also? He must be one of the "good guys" (no disrespect intended).

Not being personally acquainted with any of the persons representing the Bridgewater Action Committee, the assumption has been taken that its members largely consist of responsible, conscientious, ambitious property owners, whom are relatively short timers within the township, many being prior city dwellers, and have moved to the country to get away from the hustle and bustle of big city life. No one would want to deny or deprive them of this privilege, but it is

extremely evident that their knowledge of agriculture land conservation and preservation, and modern farming practices is something to be desired.

Concerning their request for a ten acre parcel of land to build a house on is ridiculous. The manner in which the property is subdivided on Kies Road proves to be a good example. A second example might be the property along the Clinton Road, near the Raisin River. Much of the land in both areas consist of long narrow lots, made up of smaller size acreages, variable in size, possibly between five and fifteen acres, which contain respectable homes built to the rear of the property, with driveways extending the full length, to the public roadway. Considering the ten acre plot, as suggested by the committee, then subtracting from same the space required for a large house, a long driveway, a large garden, septic tank and field, a garage, possibly a pole barn for a couple of ponies, and a coop to house a chicken or two, there would be very little land left for farming. In fact, the very few full time farmers of today, whom are attempting to feed the world, could not turn their large equipment around on the property that would be left for them to utilize, without running over and destroying the total crop.

In all seriousness, a proposal which might be considered would be to require a thirty or forty acre parcel of land within the township in order to build a house or building, excluding such areas as Bridgewater Village, Columbia Lake property, Podunk Lake area, Joslin Lake property and various other parcels of land which might be considered strictly residential. Many of the details would be worked out as to the selling of presently owned homes, plotted sites, houses presently being erected, property owners with intentions of building on existing sites, etc.

It is a certainty that if a ten acre parcel of land to build on, as proposed by the committee, would be legal, so would a thirty or forty acre parcel be the same. Then at least the remaining twenty five or thirty five acres respectively, could be tilled with the equipment of today.

It might even be possible the present township board members could agree to a proposal such as this, whereby conserving farm land, which had better be our goal in order that future generations may prosper and survive. If such a proposal cannot be consummated in any form, then possibly it would be better to stay with the two acre parcel, even though many of us, including myself, are not totally satisfied with this existing ordinance.

Disregarding the agricultural aspect altogether, there might possibly be a

hidden selfish motive being held by some township residents, including the Bridgewater Action Committee, which actually is the major factor of this controversy. Retarding urban development within the township by any means whatsoever could be considered as an advantage to themselves personally.

In regard to the recall of the township officials, I personally have known most of them for years. In the past, as well as the present, they have performed their tasks diligently and to the best of their ability, working for peanuts, you might say, and helping whenever and whomever they could. Included would be receiving township taxes and dog license fees on Saturdays, Sundays and holidays if necessary and registering persons at all hours in their homes in order to vote, and caring for the other duties which are required of all the board members. These items should not be forgotten by any resident of the township.

It may be late to stop this unnecessary recall voting caused by a difference in opinion and understanding. I sincerely hope that every registered voter within the township takes time to vote on this recall, if and when scheduled, and does not let a few, including the Bridgewater Action Committee, sway his or her decision in any way.

I would appreciate any pros and cons or suggestions which might enlighten me as to the facts which I may have overlooked or misinterpreted.

Glen J. DeDraire  
Bridgewater Township Property Owner and Taxpayer

friends and neighbors for your support. Most of you know the amount of time and hard labor we have put into remodeling our home. We do appreciate your kind words and thoughts for us since Mr. Leonard's public verbal attack.

For those of you who expressed a desire to speak out, we would like to ask that you please do not contact Mr. Leonard with your comments. We don't feel it would solve anything to be vicious in turn.

Mr. Leonard has made us feel angry and hurt, but he has also made me feel pity; for the kind of man who would do this is a man who is surely as poor in friends as we are rich in them.

Mr. Leonard, we are both privileged to live in this community. It is a small community in which people are much more likely to join together to help one another than to condemn. My wish for you would be that you learn that before you alienate everyone around you. I would doubt that you will have many "interested parties" contacting you.

Although we know many people in town, we don't know all. If some of you are tempted to give credence to Mr. Leonard's bitter words, please consider the source.

Sincerely,  
The Doyle family  
224 N. Union

Mr. Frank Leonard,  
Village Council meets every first and third Mondays of the month at 7:00 p.m. If you have a problem you are welcome to attend.

Jeffrey Schaffer, Mayor

## SELL IT THRU A CLASSIFIED

### FREE 1 Game of BOWLING At TEN PIN ALLEY

5621 Occidental  
Tucumseh, Mich.

517-423-8322

1 PER PERSON PER DAY

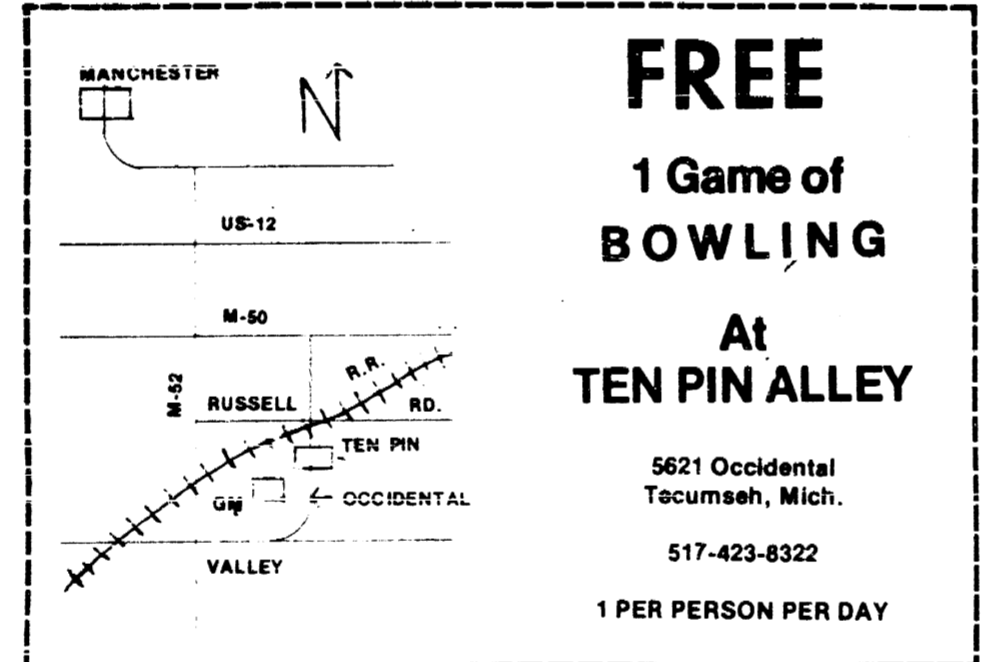

## THE LIGHTWEIGHT SAW DESIGNED FOR THE HEAVYWEIGHTS.

The *Stihl 032AV* was designed for professionals, farmers, foresters, contractors and anyone who needs a heavy duty, lightweight chainsaw. So, if your woodcutting needs are more than average, you need more than the average chainsaw. Come try the *Stihl 032AV*.



K & W  
EQUIPMENT INC.

11100 CHELSEA-MANCHESTER RD  
MANCHESTER, MICHIGAN

PHONE 428-7666

**STIHL**  
The World's Largest Selling Chain Saw

## Church Women United Meeting

On Wednesday, January 20th, the Executive Committee of the Manchester Area Church Women United met at Emanuel United Church of Christ. Among the items discussed were the up and coming Celebrations of World Day of Prayer to be held March 5th at Emanuel Church, and the Lenten Breakfast to be held at Bethel United Church of Christ on April 7th.

The National Organization of Church Women United celebrated its 40th Anniversary on November 1981 and at that time kicked off their Fund Drive for

the Fifth Decade. Monies raised for this fund will be used to fund future growth of CWU and to support already existing programs at the local, state, or national level. Our local unit wishes to contribute to this fund and to be able to support our local work so we have planned a rummage sale to be held later on this year, in the spring. You are urged to begin saving items for this sale now. More information will be available later, when plans are finalized.

We received a letter from the Ecumenical Campus Center in Ann Arbor, thanking those who took part in hosting foreign students on the weekend of October 9-11 last year. There is always a need for homes for these students to visit on weekends and opportunities for Foreign

## Area Churches

EMANUEL UNITED CHURCH OF CHRIST  
Rev. Robert Macfarlane, Pastor  
Sunday School 9 a.m. Worship 10:30 a.m.

SHARON UNITED METHODIST  
Rev. Ronald L. Figgins, Pastor  
Sunday School 9 a.m. Worship 11 a.m.

ST. THOMAS LUTHERAN  
Rev. Paul Pulte, Pastor  
Elsworth Road  
9:30 Sunday School and Bible Class  
10:45 Worship Service

ST. JOHN'S UNITED CHURCH OF CHRIST  
Rev. Gary Kwiatek, Pastor  
Rogers Corners, Waters and Fletcher Rds.  
Worship and Sunday School 10:30 a.m.  
10:45 Worship Service

BETHEL UNITED CHURCH OF CHRIST  
Rev. Roman A. Rebeck, Pastor  
Schneider and Bethel Church Roads  
Church Service 10:00 a.m.  
Sunday School 11:00 a.m.

MANCHESTER UNITED METHODIST  
Rev. Thomas E. Hart, Pastor  
Church School 9:15 a.m. Worship 10:30 a.m.  
Coffee Hour 11:30 a.m.

ST. MARY'S CATHOLIC CHURCH  
Father Raymond Schlinkert  
Monday thru Friday 8:30 a.m., Saturday 5:00 p.m.  
Sunday 8:30 and 10:30 a.m.

NORTH SHARON COMMUNITY BIBLE  
Bill Enstien-Pastor  
Sylvan and Washburn Road  
Sunday School 10:00 a.m. Worship Service 11:00 a.m. (Nursery will be available)

FAITH COMMUNITY CHURCH  
Timothy Miles, Pastor  
8400 Sharon Hollow Rd. off W. Austin Rd.  
Worship Service 10:00 a.m. Sunday School 11:15 a.m. Sunday Evening Service 6:00 p.m. Junior & Senior High Young People's Meeting 7:00 p.m.

IRON CREEK COMMUNITY CHURCH  
Rev. Paul Runyon, Pastor  
English and Sharon Hollow Roads  
Worship Service 10:00 a.m. Sunday School 11:15 a.m. Evening Service 7:30 p.m. Wednesday Prayer Meeting 7:30 p.m.

ZION LUTHERAN CHURCH  
Rev. John R. Morris, Pastor  
3030 S. Fletcher Road  
Sunday School 9:00 a.m.  
Family Worship 10:15 a.m.

ST. JOHN'S LUTHERAN CHURCH  
Rev. Dennis A. Falk, Pastor  
Austin Road, Bridgewater  
Sunday School 9:15 a.m. Worship 10:30 a.m.

VICTORY BAPTIST  
Dr. Clare Gleason, Pastor  
Sunday School 9:45 a.m. Morning Worship 11:00 a.m. Adult Doctrine Class, Teen Time, and Jr. Astronauts at 5:30 p.m. Evening Worship at 8:30 p.m. Wednesday Prayer Meeting at 7:30 p.m.

CLINTON ASSEMBLY OF GOD  
Charles Sanders, Pastor  
12500 Allen Rd., Clinton (corner of Allen Rd. and Manchester-Clinton Rd.)  
Sunday School 9:45 a.m. Morning Worship 11:00 a.m. Evening Service 6:30 p.m.

CHURCH OF JESUS CHRIST OF LATTER-DAY SAINTS (MORMONS)  
Thomas E. Schulte, Branch President  
Rebekah Hall, M52, Chelsea  
Sacrament 9:30 a.m. Sunday School, Primary  
10:30 a.m. Priesthood, Relief Society, Aaronic Priesthood Youth 11:40 a.m.

ST. BARNABAS EPISCOPAL CHURCH  
Rev. Jerrold F. Beaumont, "Vicar"  
Old US 12-1/4 mile west of M-52, Chelsea  
10:00 a.m. Holy Eucharist and Morning Prayer

BAHA'I FAITH  
Scripture study and fellowship 2nd and 4th Fridays every month, 8:30 p.m. at the home of Thomas and Nancy Rykwalder, 611 S. Macomb, 428-9454. Believers of all faiths welcome.

OUR SAVIOR LUTHERAN CHURCH  
Rev. Franklin H. Giebel, Pastor  
1515 S. Main, Chelsea  
10:30 a.m. Sunday worship service  
9:00 a.m. Sunday School and Bible Class

The Manchester Enterprise  
Thursday, January 28, 1982 Page 3  
School. 10:30 a.m. Worship: "Judas - Matthias: Contrast". 11:30 a.m. Choir Rehearsal/Coffee Hour. 6:00 to 7:30 p.m. UMYF at Parsonage - There will be a special program.  
Monday, February 1, 9:30 a.m. Monday Morning Bible Study.  
Wednesday, February 3, 1:00 p.m. Willa Circle at Pat Post's. 7:30 p.m. Joy Circle at Joyce Armentrout's.

Wednesday, January 27, 1:30 p.m. Quilting Group. 8:00 p.m. Alcoholics Anonymous & Al Anon.

Thursday, January 28, 12 Noon, Senior Meal. 1:00 p.m. Senior Arts & Craft Program. 7:00 p.m. Aerobic Dance. 7:30 p.m. Senior Choir rehearsal.

Sunday, January 31, 12 Noon, Property Committee after worship.  
Tuesday, February 2, 12 Noon, Senior Meal. 7:00 p.m. Boy Scouts. 7:00 p.m. Aerobic Dance.  
Wednesday, February 3, 2:00 p.m. Women's Guild. 7:00 p.m. All Committees of the Church meet. 8:00 p.m. Alcoholics Anonymous.

Saturday, February 6, 7:00 p.m. Young Adults at Dr. Okey's.

MANCHESTER UNITED METHODIST CHURCH  
Wednesday, January 27, 1:30 p.m. Senior Citizens at St. Mary's Church. 7:00 p.m. Genealogy Class.

Thursday, January 28, 7:00 p.m. Council of Ministries Meeting. 8:00 p.m. Administrative Board Meeting.  
Sunday, January 31, 9:15 a.m. Church

SHARON UNITED METHODIST  
Sunday, January 31, Jr. Youth Fellowship bowling. 7:00 p.m. Pancake Supper.

## MERRIMAN INSULATION

FREE ESTIMATE  
BLOWN IN CELLULOSE  
Professionally Installed

George Merriman  
Phone 313-428-7962  
372 Hartman Lane Saline, Mich

## WILLIAMSON HEATING & COOLING SYSTEMS

INSTALLATION AND REPAIR

John Steele, Jr.  
Phone 428-8692

## THINGS ARE DEVELOPING AT

### Jon's Photography Shop

TWO DAY COLOR DEVELOPING  
LOW PRICES AT THE EXCHANGE PLACE

104 East Main St. Manchester, Mich.  
Phone 428-9509



## Heading South? VACATION SPECIALS

MENS GOLFING SLACKS  
Sale \$16.97

MENS GOLFING SHIRTS  
Sale \$11.97

WOMENS RUNNING SHORTS  
Sale \$7.27

MATCHING TOPS  
Sale \$8.27

## The Clothes Line

134 EAST MAIN STREET MANCHESTER, MICHIGAN 48158  
PHONE 313-428-7775

## Manchester Travel

154 E. Main, Manchester, MI

### GOING SOMEWHERE? One Call Does It All

Your Travel Experts  
Sue Hamilton Mona Nancy

Phone 313-428-8395  
Monday-Friday 9-5 Saturday 10-1

## Spear & Associates, Mann, Realtors

122 WEST MAIN PHONE 428-8388 DAILY MANCHESTER

Perfect Starter Home - In the Village, 3 bedrooms, large living room, dining room, garage, 90 x 200 lot, Land Contract possible.

Village of Napoleon - Older 3 bedroom home in perfect condition, new carpet, furnace & water heater, 1 1/2 garage, 100 x 395 lot. \$36,500.

Near Raisin River - Three bedroom home, recently remodeled, also new carpet & furnace, 3/4 acre lot, Land Contract terms. \$50,000.

Spacious Village Home - In excellent condition, with 3 bedrooms, full basement with rec room, low heating bills, garage & carport, paved drive, Land Contract possible. \$65,900.

East of Manchester - Four bedroom ranch on 5 acres, woodburner connected to furnace, 20 x 40 barn, good location. \$73,000.

OFFICE HOURS  
Monday thru Friday 9 a.m. to 5 p.m. Saturday 9 a.m. to 12 noon

OFFICE PHONE 428-8388  
EVENINGS AND WEEKENDS

JIM MANN 428-8074 DENISE WALTER 428-7563 ELLIS PRATT 428-8582



### Tree Seedlings Offered

The Washtenaw County Soil Conservation District is offering their annual tree, shrub and ground cover program for the Spring of 1982. Orders will be taken until April 5, with seedling distribution scheduled for a Saturday, in late April.

Planting stock available for the Spring of 1982 includes: Austrian Pine, Red Pine, Scotch Pine, White Pine, Norway Spruce, White Spruce, Colorado Blue Spruce, Douglas Fir, Autumn Olive, Silky Dogwood, Siberian Crab, Black Walnut Seed and Emerald Crownvetch Seed. Also available will be a Wildlife Packet for those wishing an assortment of trees and shrubs. Each packet contains 50 seedlings.

According to William Fishbeck, Chairman of the Washtenaw County Soil Conservation District, the main purpose of the District's tree program is to assist landowners in obtaining trees and shrubs at a nominal cost for reforestation, windbreaks, wildlife habitat improvement, Christmas trees and erosion control.

Order blanks containing information on the species available, site preference and prices can be obtained by contacting the District Office in Ann Arbor. For more information on the District's tree program, or to obtain an order blank for the Spring of 1982, contact the Washtenaw County Soil Conservation District at 6101 Jackson Road, Ann Arbor, Michigan 48103. Telephone (313) 761-6721.

### Saline Hospital Receives Gifts And Pledges Free Language Course at U of M

Saline Community Hospital continues to seek the support of the community as it reaches toward the goal of \$150,000 for the purchase of a new Radiographic/Fluoroscopic Unit for the benefit of area residents. The total received to date is nearly \$47,000.

Along with the gifts from people from all walks of life and representing all levels of income comes a story of special generosity and love for the hospital and the community. The donor, who asked that her name not be used, had been suffering a gradual loss of eyesight for several years and has been able, through continuing professional health care, to regain that sight. Her gratefulness for the recovery of her sight has been expressed through her gift to the hospital because she knew she could help others to receive the same quality care in this way. She related, "The hospital has always been there when I need them. My husband was a patient at Saline Community Hospital and received excellent care. The staff has been wonderful. I know that the hospital is in great need of the new x-ray equipment and that, by giving to the hospital, it will help others for many years. I, myself, use the

hospital x-ray Department. My own family is blessed with good jobs and good health so I have decided to give money to the hospital instead of buying Christmas gifts."

The Manchester American Legion Auxiliary and Manchester Stamping Company this week have joined with other area community groups in offering support towards this project. These groups, long dedicated to the well-being of the community, has viewed the need for the hospital's new, advanced x-ray equipment as an important part of their dedication to high quality services for area residents. Manchester Stamping Company and the American Legion Auxiliary have pledged financial support which brings the total very close to the \$50,000 mark.

With \$150,000 needed to purchase the new x-ray unit, community dedication to the project is vital.

Donations may be directed to Saline Community Hospital's Office of Community Services and Development at 400 W. Russell Street. Questions regarding any phase of the hospital's development program may be directed to 429-5435, ext. 249.

### Free Language Course at U of M

Free courses in "English as a Second Language" are again being offered to all non-native speakers of English February 2-March 25 through The University of Michigan School of Education.

The classes will meet 11:30 a.m.-12:30 p.m. Tuesdays and Thursdays in the School of Education on Monroe St. at E. University. Children and adults of all nationalities are welcome. Registration will be 10:30 a.m.-12:30 p.m. January 26 and 28 in the School's Whitney Auditorium.

"Individuals and entire families are encouraged to sign up for the course," according to Grace Reuter, lecturer in English language and literature and coordinator of the project.

The classes, which do not carry academic credit, are taught by graduate students specializing in English as a foreign language at U-M. The classes will be organized according to the participants' interests and ability levels, and all will include instruction in speaking, listening, reading and writing English.

In previous years, students have ranged from some who were already very fluent in English to others who spoke no English and were illiterate in their own language.

Continued on page 8



Next to the sun and the moon, the planet Venus is the brightest object in the sky.

### Named To Dean's List

Jonathan P. Munson of Manchester, a senior at Hope College has been named to the Dean's List for the first semester of the 1981-82 school year. To be named to the Dean's List a student must have a minimum 3.5 grade point average on a 4.0 scale.

### Walts Heating & Cooling

24 HOUR SERVICE  
Walt Horodeczny

COMFORT AIR FURNACES  
A. O. SMITH WATER HEATERS  
WATER SOFTENERS

FURNACES TUNING AND  
CLEANING

PHONE 428-9645

18824 Bethel Church Rd.  
Manchester, Mich.

### INCOME TAX PREPARATION

FARM RETURNS

DUE MARCH 1st

H.L. Beach  
Tax Service



For Appointment  
CALL  
429-5994 IN SALINE

"This is our 20th year."

# \$2 off Pan Pizza.



\$2

\$2 off any large or medium Pan Pizza. There's nothing like Pan Pizza at Pizza Hut's because it's made fresh. With a crust that's raised twice. Nice. So it's OOHhh so crisp on the outside, and light 'n fluffy on the inside. And topped with your favorite toppings. There's only one place you can get Pan Pizza, this good. Your Home Town Pizza Hut restaurant. Home of Pan Pizza. AAHHH.

One coupon per party per visit at participating Pizza Hut® restaurants. Offer good only on regular menu prices through Jan. 31, 1982. Cash value 1/20 cent. © 1980 Pizza Hut, Inc.

NEW CONVENIENT LOCATION  
450 EAST MICHIGAN AVE.  
SALINE, MICHIGAN



Across From A & P Store

PHONE 429-1111  
or 429-5111

## COUNCIL PROCEEDINGS

January 4, 1982

Council met in regular session with the meeting called to order by President Schaffer at 7:00 P.M. Present were: Patsch, Reed, Minick, Hinkley, Koebbe, DuRussel, Steele, Zsenyuk.

Minutes of the December 21, 1981 meeting were read. Hinkley moved to approve the minutes as read and corrected. Supported by Minick. All yeas, motion carried.

Zsenyuk reported that Ed Kirk's son Joseph, who lives in Shafter, California, will donate 100 rose bushes from J.C. Perkins Company, in honor of his Grandmother Florence J. Kirk, who will be 100 years old. The Kirk family prefers that the roses be planted in Kirk Park. A discussion followed and the Council decided to accept the roses. They asked Patsch to check and see if some organization or persons will help take care of the roses.

Zsenyuk reported that Layne Northern started cleaning the prime well on January 4th.

Mr. Ray Gonyer representing the Senior Citizens, made a presentation for a Senior Citizen Center Grant. Mr. Gonyer read a list why it should be considered. A discussion followed on grants. No final judgment was made on the Senior Citizen Center Grant until final criteria is set. Council will not make a decision until the program is finalized.

Zsenyuk reported a 12 inch water main leak was discovered at the Unlloy Shipping Department. Mr. Holland of McNamee, Porter and Seeley and Bill Zsenyuk are to meet with Mr. Tony Porter to try and resolve the problem. Engineers are to contact Allen Schaffer or Joe Fitzgerald about the Adrian Street sewer problem.

Sgt. Steele presented the Police Report for the month of December, 1981:  
Car #3, 668 miles, 94.0 gals. gas. Car #5, 4262 miles, 573.5 gals. gas, 4 qts. oil. Car #6, 287 miles, 41.3 gals. gas. Total 5197 miles, 706.8 gals. gas, 4 qts. oil.  
Police Runs: 53. Warnings: 86. People Inv.: 189. Vehicle Inv.: 168. Complaints

Rec.: 58. Complaints Inv.: 58. Assist o/dept. 14. Alarm 1. Ambulance request 1. A & B 1. B & E 1. Civil Dispute 2. Citizen Assist 4. Conservation 1. Found Property 2. General Assist 3. Hazard Ops. 3. Hit & Run FDA 3. Injur. Person 1. Law- w/100 1. Lost Property 1. M.D.O.P. 1. Non s/funds 3. D.U.I.L. 1. Open Door 3. Susp. Incident 6. Vending no/permit 1. Warrant arrest 2. Traffic Violations 39 - Careless Driving 2. Def. Equip. 3. Expired Plates 2. Fall to Stop 1. Impr. passing 1. D.U.I.L. 1. No Reg. on/person 1. No proof/insurance 3. No ops./person 1. Speeding 22. Suspended Lic. 1. Vending No/per. 1. Arrests: 3 - Warrant 2. D.U.I.L. 1. Accidents: 9 - Parking: 22.

Sgt. Steele also presented the yearly report for 1981 (copy on file).

Koebbe reported on the activities of the Department of Public Works: Sanded intersections and salted streets; Covered salt pile; Backfilled 12' main at Treatment Plant; Closed 12' main at Hibbard and Duncan; Replaced stop sign at Territorial and Adrian St.; Worked on broken water main on E. Main St.; Scraped streets and shoveled sidewalks; Hauled snow; Cleaned driveway at cemetery; Dug and covered grave; Worked on sewer on Duncan Street; Cleaned at landfill; Cleaned catch basin tops; Installed water meters; Rodded sewer on Territorial Street; Put up stop sign at Main and Adrian St. corner.

A discussion followed on the water problem on Eula Creeches property, corner of Morgan and Vernon Streets. Council instructed Zsenyuk to contact the D.N.R. to find out if a special permit could be secured to allow the Village to tie into the sanitary sewer. Council also requested Zsenyuk to keep Mrs. Creech updated.

Reed reviewed Village Payables for the month of December. Moved by Reed to pay the bills as presented with the exception of the Union Construction Company's invoice, which has to be checked over by McNamee, Porter and Seeley. Supported by Patsch. All yeas, motion carried. \$2,344.00 National Bank of Jackson

The Manchester Enterprise		Thursday, January 28, 1982		Page 5
Michigan Department	701.02	Ross Automotive	251.02	
A # B Grocery, Inc.	400.00	Sargent-Welch Science	36.09	
Ace Hardware	28.81	Jeffrey Schaffer	90.00	
Paul Alber	10.00	Silkworth Tire	39.83	
The Bankers Life	1,040.09	Patricia Smith	17.88	
B.F. Goodrich	110.22	Spears Fire & Safety	184.00	
Blue Cross and Blue Shield	1,910.34	Donald Steele	40.00	
Board of Water	9.00	International Salt	1,246.32	
Bridgewater Lumber	41.00	The Calico Cat	11.61	
Carlson Meter Co.	629.60	The Flower Garden	13.00	
Consumers Power Co.	1.96	Clifford Tracy	10.00	
D and C Contractor	36.40	Typewriter Sales	66.50	
D # C Plumbing	102.27	U S Post Office	30.00	
Doubleday Brothers	18.81	Village of Chelsea	9.28	
Howard DuRussel	66.50	Village of Manchester	100.50	
Equalization and P	179.60	Village of Manchester	51.44	
Equalization and P	9.00	Village of Manchester	150.00	
Mrs. Hilda Ernst	100.00	Wallace & Tiernan	475.00	
Fillyaw's service	274.20	Tom Walton	10.00	
Gambles	44.79	Water Pollution Co.	52.00	
Gisting & Gisting	177.50	Water Products Co.	779.20	
Rolland Grossman	10.00	Wells Fargo Trustee	136.21	
Hansen Gravel Co.	413.50	Total	\$15,041.77	
John Hinkley	72.50			
Jones Chemicals	490.00			
Mary Kalleward	10.00			
Klein Schmidt's	22.80			
Claran W. Knauss, Sr.	171.80			
Elsine Koch	15.00			
Gale Koebbe	60.00			
Koebbe Welding	80.25			
Kozy Kitchen	30.49			
Krauss Pharmacy	1.50			
R.A. Kuntz	441.67			
Laurin Leeson	10.00			
Louis Leeson	20.73			
Mac Tools	20.60			
Michigan Bell	273.07			
David Minick	60.00			
NCC Inc.	169.00			
The Office Supply	50.58			
David Patsch	60.00			
Quality Laboratories	78.00			
Keith Reed	40.00			
Dealoris Richardson	375.00			

Jim Hartmann Rich Kennedy  
475-9301 475-1643

### Hartmann Carpentry

Licensed & Insured  
Residential Builder  
with 12 years experience

Pole Barns Additions  
Roofing Siding  
Decks Remodeling  
Rough Ins Finish Work

### This Week's Special

SPECIAL STARTS WEDNESDAY

## Skinless Hot Dogs

Reg. 2.09 **\$1.79 lb.**

Phone 428-9322

### MANCHESTER DELI

OPEN MONDAY THRU SATURDAY 9:30 TO 5  
108 ADRIAN STREET MANCHESTER, MICHIGAN

### Have a "housewarming" party every day...

...with Kero-Sun Portable Heaters.

Keep your home warm and cozy every day for only a few cents an hour. With a Kero-Sun® Portable Heater, you can turn down the thermostat and cut your fuel bills.

Kero-Sun kerosene heaters are portable—they need no electricity or chimney installation. They are 99.9% fuel-efficient for odorless, smokeless operation. All eight Kero-Sun Portable Heaters are U.L.-listed. Battery powered ignition system and automatic shut-off device for extra safety. See a demonstration today.

Because you don't have money to burn.

JOHNSON PH. 428-8366  
**G.E. Wacker Inc.**  
GASOLINE • FUEL OIL • MOTOR OIL • DIESEL FUEL • GREASE  
9050 CHELSEA—MANCHESTER RD. MANCHESTER, MICHIGAN 48158

### THE 1982 WORLD'S FAIR

MAY-OCTOBER, 1982 KNOXVILLE, TENNESSEE

### MOTOR COACH TOUR

Personally Escorted by Paul Meyers

**\$489** per person (incl. occupancy)

Departs From Adrian  
Thurs., May 6th For:

6 FUN-FILLED DAYS including:

- The 1982 World's Fair
- The Smokie Mts.
- Gatlinburg
- And More!

\* Group Size Limited to 40.

CALL COLLECT

### IMPERIAL TRAVEL

137 N. Main  
263-4678



**CLASSIFIEDS CLASSIFIEDS CLASSIFIEDS**  
**CLASSIFIEDS CLASSIFIEDS CLASSIFIEDS**  
**CLASSIFIEDS CLASSIFIEDS CLASSIFIEDS**  
**CLASSIFIEDS CLASSIFIEDS CLASSIFIEDS**

All classified advertising is payable in advance. All ads must be PLACED and PAID for prior to 11 AM on Tuesday for publication that week.  
 Effective February 1, 1981, Classifieds \$1.50 for first 20 words, 5c a word thereafter. Thank you's \$5 minimum up to 50 words.

**CHELSEA GREENHOUSES.** 7010 Lingane Road, Chelsea, Michigan 475-1858-54 or 475-9813. Flowers and plants for every occasion. We specialize in wedding flowers to fit your budget. We are as near as your phone and we welcome your business. tfn

**CHAIN SAW and snowblower repair service:** Chain sharpening. Manchester Engine. Call 428-7395. tfn

**LAWN MOWER & SMALL ENGINE** Repair service. Pickup and delivery service available. Manchester Engine. Located in rear of Ross Automotive. Call 428-7985. tfn

**FOR SALE - HOME** with income apartment on second floor, full basement, double garage, large lot. Excellent condition. Good location. Available now. 475-3624 or 428-7069. tfn

**FOR RENT - 4 bedroom house** in the Village of Manchester, featuring large modern country kitchen and 2 baths. \$425 per month. Call after 6 p.m. 428-9380. tfn

**SPACIOUS two bedroom apartment** for rent in Manchester. Features modern kitchen with appliances and fireplace. Call 428-9380. tfn

**C & B PAINTING - Interior, Exterior.** Free Estimates. Contact Charles E. Benedict. Phone 428-7136 or 429-7416. tfn

**LITTLE WACK EXCAVATING** Licensed & Insured  
 Basements - Drainfields - Bulldozing - Logging - Snow Removal - Tree Removal. Paul Wackenhut, Phone (313) 428-3025. tfn

**PEANUTS - Salted, roasted,** in the shell now at Mann's Feed Mill. tfn

**PIANO TUNING AND REPAIR - qualified technician.** Ron Harris - 475-7134. tfn

**LAND CONTRACTS PURCHASED - Any Size - Any Property Type, Courteous and Reliable Service.** Call Stan Hentkowski, Huron Valley Creative Financing Services. (313) 668-8595. tfn

**FURNACE REPAIR - Let us help keep your furnace running efficiently.** Call Manchester Electric 428-8243 days, 428-8776 nights. tfn

**LARGE 2 bedroom apartment** in Village for rent. Call after 6 p.m. 428-9380. tfn

**BEEF TO SELL BY SIDE** Custom slaughtering. Lockers to rent. Phone 428-7600. Manchester Locker Plant. tfn

**GERALD AHEENS CONSTRUCTION** Additions, Decks, Renovations, Repair, Finish Work, Free Estimates. Phone 428-8807. tfn

**HARTMANN CARPENTRY** Now serving Manchester area as a Licensed Builder. 12 years experience in Home Building with experience in roofing, siding, decks, remodeling, garages and pole barns. Call 475-9301 or 475-1643. tfn

**ALUMINUM EAVESTROUGH** Seamless, white, black and brown, guaranteed, free estimates. Walkow Home Improvement Company. Phone (313) 428-8468. tfn

**NEED A NEW FURNACE - Call 428-9150,** free estimates, featuring Lennox and Janitrol. tfn

**WHOLESALE VITAMINS AND HERBS.** 428-9122. tfn

**ROULO ELECTRIC - Licensed and Insured Contractor.** Call Clinton 517-456-4796. tfn

**4 BEDROOM HOUSE FOR RENT.** 2 miles west of M-52. 428-7573. tfn

**WANTED - Hay, first or second cutting.** Jeff Proctor 428-9492. tfn

**PROCTOR TRUCKING - Hay, Grain, General Hauling.** 428-9492. tfn

**MOTHER OF TWO** would like to babysit for your children in her home. Call 428-7378. tfn

**INCOME TAX PREPARED** All type of returns, either in my office or at your home or office. Call for an appointment for a strictly private meeting with no waiting! Call 429-5994 in Sainne. H.L. BEACH TAX SERVICE - This is our 20th year. 4-8

**WANTED - goat people** interested in going on official D.H.I.A. Group Test. Contact Barry Ollette 1-517-456-7176. 1-28

**HOUSE FOR RENT - 2 bedroom,** attached 1 1/4 car garage, low heat bill, big yard in Village. Write P.O. Box 441, Manchester. tfn

**FOR RENT - Napoleon, 3 bedroom house** on 1 acre with 1 1/4 car garage, \$380 month, utilities not included, deposit and references required. Call 1-616-436-8198. 2-11

**ARE YOU INTERESTED** in office space with answering service and optional secretarial service in Manchester. Please call 428-8104 for further information. 1-28

**TAILORING CLASSES** and some one day classes being offered by Eunice Scully. For further information please call 428-8104. 1-28

**PUPPIES - Cutest puppies** you have ever seen. Free to good home 428-7690. 2-4p

**ON-TV Free installation** this week. No cable needed. Call anytime 9 a.m. - 9 p.m. (517) 546-3145. 2-4p

**FOR SALE: 375 acre livestock farm:** \$750 per acre. Four large bank barns, two nice homes. Contract at 9%. Bob Wideman, broker. Box #33, Gladwin, Michigan 49824. 2-4

**AVON to buy or sell,** call Betty White 428-8181. 2-11p

**AVAILABLE January 1st,** 2 bedroom apartment with fireplace, newly remodeled with carpeting. Call after 6 p.m. 428-9380. tfn

**LINDA'S HOME INCOME TAX SERVICE - your home or mine,** reasonable, all schedules, call for appointment. 428-7323. 1-28p

**FIREWOOD FOR SALE - U-haul and U-split. U-pay, we split.** 428-7822. tfn

**WANTED: Farm Dealers** or person to handle complete line of modern fertilizers and/or feeds and related health products. Backed by soil testing and computer ration balancing. Brand names. Bio-Ag Distributing - 517-268-5541. 2-4

**HELP WANTED: Need 3 full cords** of wood - cut, split, and stacked, currently 8 ft. logs. Must have own equipment. Call 428-7265 after 6:00 p.m. p

**BACHELOR** with 40 acres of good land would like to meet lady with good tractor. Matrimony in mind. Please enclose picture of tractor. Call 428-8405 or 428-8900. tfn

**WANTED: Some babysitting** in my home by the day or week. Have references. My name is Marie Langowski. Please call 428-9265. tfn

**FREE KITTEN** to a good home. Call 428-7422 or 428-8583. tfn

**CERTIFIED TEACHER** will tutor students with learning problems. Experienced and references. 428-9481. 2-25

**DIANE S. WIEDMAYER - Accounting & Tax Service.** Degree U.M. Business School, 10 years tax experience. Local references. 428-7396. 2-4p

**CARD OF THANKS**

Many thanks to all of our friends, neighbors, and relatives for all they did for us during our time of sorrow.

A special thanks to Rev. Macfarlane, Mr. Jenter, Anthony Gaines, and the Chelsea Hospital.

Bonita Daisher  
 Neil Bell and family  
 Kathleen Wells and family

I want to send thanks to my friends and relatives of Manchester for my cards and gifts sent to me during my recent surgery and stay at the hospital.  
 Manchester still is and always will be, my "Home Town".  
 Gerry Cushman

I would like to thank the Manchester Fire Department, our friends and neighbors for their prayers, cards, gifts and visits, during my recent stay at the hospital.

Many Thanks,  
**John B. Rigg**  
**Apprenticeship Opportunity**

Applications for the Electrical Apprenticeship will be available at the Carpenters' Hall, 5300 W. Michigan Ave., Ypsilanti, Michigan beginning at 7:00 p.m. Tuesday, February 23 and Thursday, February 25, 1982. Attend either evening. Please be prompt. Applicants must be residents of Washtenaw or Jackson County or Unadilla, Putnam, Hamburg, or Green Oak Township of Livingston County or Onondaga, Leslie, Stockbridge, or Bunker Hill Township of Ingham County. In addition, applicants must have been a resident of the above geographical area for the twelve months prior to the date of application. Applicants from outside the above geographical area will NOT be accepted. At the time of application, applicants must be at least 18 years of age, have a high school diploma, and have passed one credit year of high school algebra or the equivalent. No GED accepted. Completed applications must be returned to the Union Hall no later than March 12, 1982. Late applications, incomplete applications, and applicants not meeting the above requirements will NOT be considered for apprenticeship. An Equal Opportunity Apprenticeship Program. 2-4

**Legal Notice**

Raisin River Development, a Michigan Co-Partnership has been dissolved effective at the close of the business day December 31, 1981. Former partners, Carl O. Huester and James C. Kistner no longer have an interest in this partnership. All inquiries regarding Raisin River Development should be addressed to: Raisin River Development, 122 W. Main Street, Manchester, Michigan 48158.

**COME SEE OUR FINE LINE OF GROCERIES AND SUPPLIES**

**DR. PEPPER**  
**99c 6 pack**  
 Plus Deposit

**SAFE-T-SALT**  
 10, 25, 50 and 80 POUND BAGS

**VERNORS, ONE CAL VERNORS A & W ROOT BEER & SUGAR FREE**

**1/2 Liters 1.99**  
 Plus Deposit

**PEPSI, DIET PEPSI MOUNTAIN DEW, PEPSI LIGHT**

**1/2 Liters \$1.89**  
**2 Liters \$1.19**  
 Plus Deposit

**SQUIRT, DIET SQUIRT**  
**8 Pack \$1.89**  
**2 Liters \$1.29**  
 Plus Deposit

**COKE, SPRITE, FRESCA TAB, SUGAR FREE SPRITE**

**1/2 Liters \$1.89**  
**2 Liters \$1.19**  
 Plus Deposit

Jobber PH. 428-8366  
**G.E. Wacker Inc.**  
 Products  
 GASOLINE • FUEL OIL • MOTOR OIL • DIESEL FUEL • GREASE  
 9050 CHELSEA-MANCHESTER RD. MANCHESTER, MICHIGAN 48158

**Dogs and cats get along fine on KENT PET FOODS ...and your pocketbook will like our special discount:**

**\$1.00 off per 50 lb bag Kent Dog Food**  
**50¢ off per 20 lb bag Kent Cat Food**

Offer expires Jan. 30, 1982 **Hurry in to—**

**KENT**  
 We make it right.

18875 West Austin Road  
 Manchester, Michigan  
 PHONE 428-7077

**MARY'S FEED MILL**  
 MANCHESTER, MICHIGAN

**Manchester's Young Citizens**

**Jolly Farmerettes 4-H Club**

The monthly meeting of the Jolly Farmerettes 4-H Club was held Tuesday, January 19, 1982 at the Sharon Township Hall. There were 16 members, 2 guests, and 7 leaders present. The secretary and treasurers report were read and approved.

We received a letter from Mrs. Esther Feldkamp sending a thank you note about the sunshine boxes to the 4-H Club. We also received our award certificates and pins for the projects that we completed for the 4-H Fair. The Spring Achievement and the 4-H County Fair for 1982 were discussed. Because of budget problems, we may not be receiving premiums for our 4-H projects. However we will still be awarded our 4-H ribbons.

The modeling clinic will be held March 20, 1982 conducted by Ms. Cheryl Hall and Mrs. Bruce Hunt. Mothers Tea will be held March 23, 1982, chairman for this event will be Mrs. James Curley. Spring Achievement Style Show is to be held Saturday, March 27, 1982 at Saline High School.

Mrs. Lambarth gave a leaders report. We also received our 1982 membership card. The next meeting will be held Tuesday, March 16, 1982 at 7:00 p.m. at the Sharon Township Hall. Demonstrations will be given by Becky Blumenauer, Kristen and Kathy Curley will be in charge of refreshments. We will also have a make-up demonstration at this meeting.

Respectfully submitted,  
 Marie Ball, Club Reporter

**In Search Of...**

This article is about a man, Mr. Bob Faulkner, who called the Manchester Enterprise in search of a girl he used to know many years ago.

Her name at that time was Carol Lindburg. If anyone recognizes this name or knows where she lives, please call the Manchester Enterprise office at 428-8173.



Amber 7 and William Avaree 4, children of Mr. and Mrs. Leonard Miner of Manchester.  
 Ann 6 and Theresa 6 months, children of Mr. and Mrs. Tim Spiess of Manchester.  
 Michelle 8 1/2, "J.D." 6 and Sarah 2, children of Mr. and Mrs. Jack Gould of Manchester.  
 Marcus 7 and Kellie 5, children of Mr. and Mrs. Mike Stockwell of Manchester.



Danny 6, Sharon 5, and Katrina 3, children of Mr. and Mrs. John Bismeyer of Manchester.  
 Drew 18, Dayna 11, Darron 9, and David 3, children of Mr. and Mrs. Dale Heck of Manchester.  
 Mark Gerald 7, Michael James 3, and Jennifer Joan 1, children of Mr. and Mrs. Gerald Mann of Manchester.  
 Ryan 9, Rodney 6, and Randy 17 months, children of Mr. and Mrs. Robert Burkhardt of Manchester.



Emily, 17 month old daughter of Mr. and Mrs. Thomas Rykwalder of Manchester.  
 Ginger, 1 1/2 year old daughter of Mr. and Mrs. Joel Peters of Manchester.  
 Matthew 5 and Brian 4 months, sons of Mr. and Mrs. Gary Blossom of Manchester.  
 Jodi 8 and Kelly 1, daughters of Mr. and Mrs. Doug Parr of Manchester.

**CHIM-CHIM-VEE**  
 Chimney Sweeps & Alternate Energy Headquarters  
 204 W. Michigan Ave.  
 Saline, MI 48176  
 313/429-3078

**Kirk Excavating**  
 SAND - GRAVEL - FILL DIRT  
 BASEMENTS - DRIVEWAYS  
 SNOW REMOVAL  
 DAVE KIRK  
 14180 Schieweis Rd Manchester  
 Phone 428-7938

**CLINTON THEATRE**  
 Friday & Saturday  
 7:30 & 9:35  
 Sunday 7:30  
**Mommie Dearest**

You're invited to attend the  
**1982 FARM-AG DAY\***  
 on **THURSDAY, FEBRUARY 11, 1982**  
 from 9:00 a.m. to 3:00 p.m.  
**MOOSE HALL, MILAN**  
 14084 Sanford Road

Listen to:

- Hank Douglas (grain buyer for the Anderson's)
- "MARKETING STRATEGIES AND OUT-LOOK, 1982"
- Ralph Hepp (Agricultural Economics Department, Michigan State University)
- "HOW DO PRESENT TAX LAWS AFFECT YOUR ESTATE PLANNING?"
- Paul Marks (Monroe County Agricultural Agent)
- Bill Ames (Washtenaw County Agricultural Agent)
- "PRODUCTION COSTS AND FARM MANAGEMENT"

Bring your questions to our panel and join us for lunch. There is no charge for the program or luncheon. Call and make your reservation today at 995-7742 or your nearest Ann Arbor Bank and Trust Office.

**ANN ARBOR BANK AND TRUST**  
 A FIRST AMERICAN BANK

\*Sponsored by Ann Arbor Bank and Trust and The Deerfield State Bank in cooperation with the Monroe-Lenawee-Washtenaw Cooperative Extension Service

### Hit Or Miss

Continued from front page  
 portion before going to bed at night. They say "Let your eyes be the judge of what you need."

Then there is the President of the Seppiku Automobile Company of Japan who, the other day said that he would cut back on production and exports to the United States until Chrysler got back on its feet. "A healthy automobile industry is essential to relations between the two countries. We should not try to outsell our friends. I'm sure if we were in trouble Mr. Iacocca would do the same for us."

And so you see there's lots of good news in the newspapers. Try reading yours with a positive attitude rather than a negative viewpoint. It might even change your whole attitude towards the world and the

people in it.  
 And finally there is the story about the chap who was arrested and charged with marrying some 88 women. Giovanni is being held without bond charged with swindling all these women out of their savings which makes him an arch villain, but for a short time at least, he must have brought joy to the hearts of a great many middle aged women, didn't he?

### Tuesday Singles

If you enjoy dancing to good music come and join the Tuesday Night Singles at the American Legion Hall, South Main Street, Ann Arbor, on February 2, 1982. Dance from 8:30 - 11:30 p.m. to the music of the Joe Wash Band. Refreshments will be served.

Ballroom dance lessons will be from 7:30 to 8:30 p.m. before the regular dance. For more information call 482-5478.

### Free Language Course At U of M

Continued from page 4

Rueter notes.  
 "Past participants are welcome to return," she adds. "Our largest language groups have been Spanish and Japanese, but we have had Malay, Tagalog—some 88 languages in all. The course teaches appreciation of cultural differences as well as improvement of language skills."

"The course provides first hand practical experience to the graduate student teachers as well as providing a valuable community service."

For further information about the free classes, call 764-8420 between 1 and 5 p.m.

### new arrivals

William Crawford and Beth Silver are announcing the birth of a son, Thomas John Silver Crawford, born January 22nd at St. Joseph Hospital in Ann Arbor. He weighed 6 pounds 5 ounces.

Beth works at Dr. Lehr's dental office as a hygienist.

Mr. and Mrs. David Sweet announce the birth of a daughter, Anna Elisabeth, born January 13 at Women's Hospital.

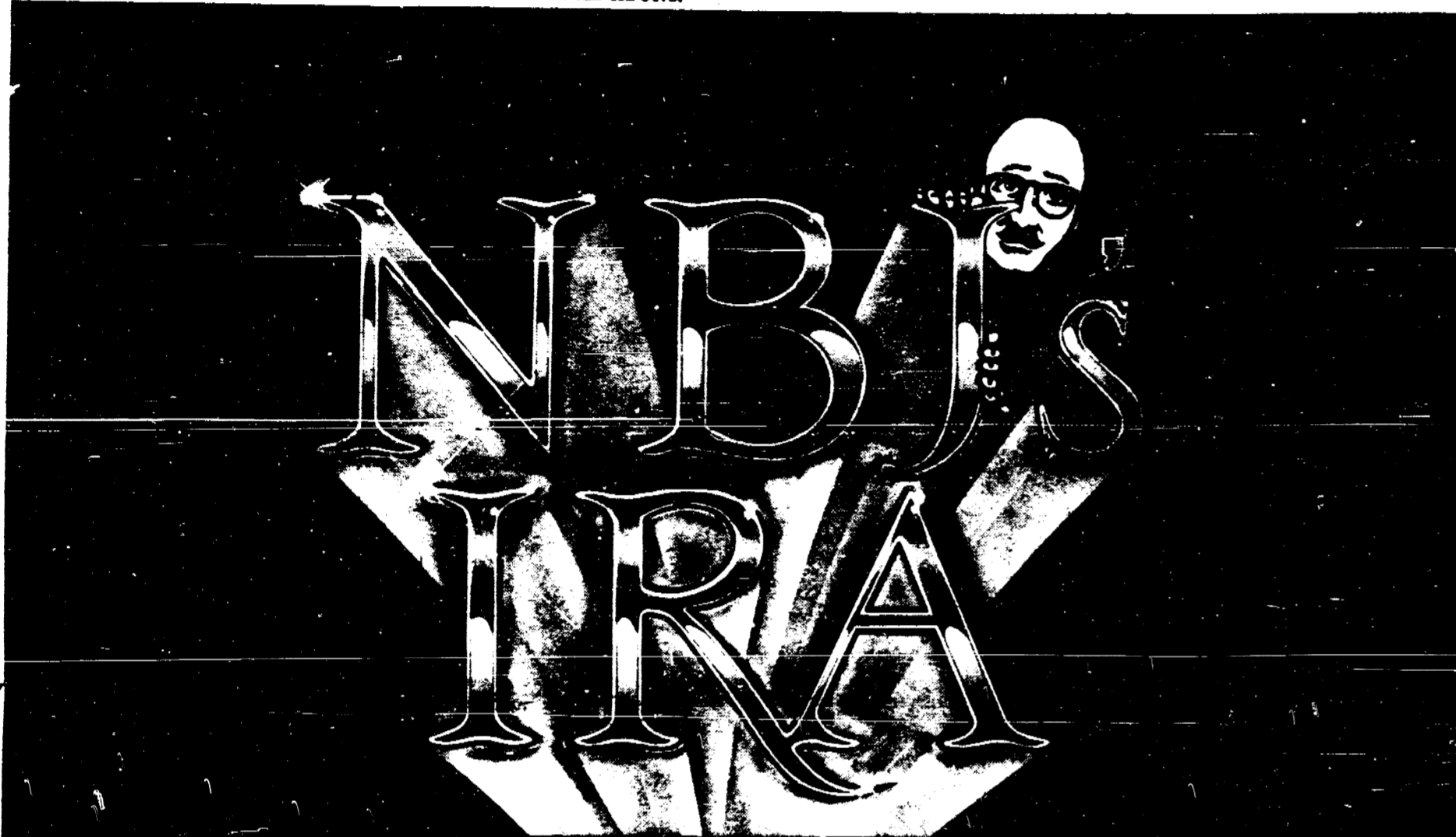

## A WORLD OF DIFFERENCE

Discover the options that set this IRA a world apart.

- NBJ IRA Options:**
1. Savings Account.
  2. 18-Month Variable Rate Time Deposit.
  3. 30-Month Fixed Rate Time Deposit.
  4. 6-Month Fixed Rate Money Market Time Deposit.
  5. Common Stocks.
  6. Bonds.
  7. Money Market Funds.
- NBJ introduces an IRA that gives you more ways to make your money a star performer. Besides tax savings, you get the flexibility of choosing from a wide range of IRA options—all paying a high return on your investment, and all providing detailed statements.
- **IRA Savings Account.** Yield for this option is over 50% higher than a regular savings account. You'll earn the maximum of 8% interest compounded continuously. When your investment grows to a set amount (\$1,000, \$10,000, \$25,000, etc.) it can be transferred to another IRA option that pays higher interest. Deposits to your IRA Savings Account can be as low as \$10, and can be made conveniently through a payroll deduction program.
  - **IRA Time-Deposits.** Includes the following:
    - 18-Month Variable Rate Time Deposit\*
      - \$1,000 minimum deposit.
    - 30-Month Fixed Rate Time Deposit
      - \$1,000 minimum deposit.
    - 6-Month Fixed Rate Money Market Time Deposit
      - \$10,000 minimum deposit.
 Other financial institutions may appear to be paying a higher rate. But, in fact, they may not be. NBJ, on the other hand, will pay 1/4% above the rate of 91-day Treasury Bills.\* Other time deposits will be at the prevailing interest rates.

- **IRA Trust Funds.** An important NBJ difference—savings and loans can't offer these. We have an experienced trust department, so we can offer three more IRA options:
  - Common Stocks.
  - Bonds.
  - Money Market Funds.
- **Tax savings that make a world of difference.** You can deduct your IRA contribution from your taxable income—up to \$2,000 a year if you're single, up to \$2,250 a year if you're married with one income, and up to \$4,000 a year if you're married, have two incomes and two IRAs. And the earnings on your IRA are tax-deferred, too.

The chart below shows you how much money you can save in taxes in 1982 by investing in an NBJ IRA plan now. The information is based on a \$2,000 single IRA contribution, and a \$4,000 contribution to two IRAs by a working couple filing a joint return.

**POTENTIAL 1982 TAX SAVINGS**

Single (\$2,000)		
If your taxable income is:	Tax Bracket	Potential Savings
\$12,900 - \$15,000	23%	\$460.00
\$15,000 - \$18,200	27%	\$540.00
\$18,200 - \$23,500	31%	\$620.00
\$23,500 - \$28,800	35%	\$700.00
\$28,800 - \$34,100	40%	\$800.00
\$34,100 - \$41,500	44%	\$880.00
\$41,500 +	50%	\$1,000.00

**Working Couple Filing Joint Return (\$4,000)**

If your taxable income is:	Tax Bracket	Potential Savings
\$20,200 - \$24,600	25%	\$1,000.00
\$24,600 - \$29,900	29%	\$1,160.00
\$29,900 - \$35,200	33%	\$1,320.00
\$35,200 - \$45,800	39%	\$1,560.00
\$45,800 - \$60,000	44%	\$1,760.00
\$60,000 - \$85,600	49%	\$1,960.00
\$85,600 +	50%	\$2,000.00

**Down-to-earth fees for an out-of-this world IRA.** NBJ's service fees are a small price to pay for a better IRA. You get the flexibility of several investment options; high, tax-deferred returns; the experience of NBJ Personal Bankers; and excellent records.

See your NBJ Personal Banker today for more information. And discover the options that set NBJ's IRA a world apart!

\*Based on the average of the last four weekly auction rates of 91-day Treasury Bills.

Substantial penalty is required by law for withdrawal of IRA funds prior to maturity or distribution.

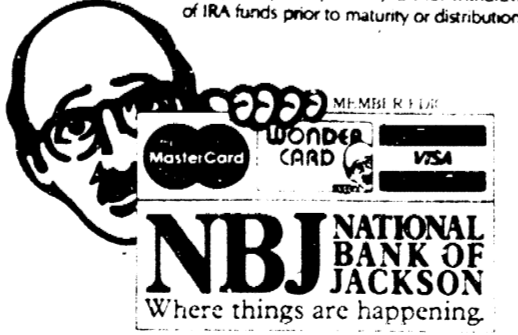

## MIDDLE SCHOOL 6th GRADE BAND



L to R-Sara Samonek, Cindy Mannor, Robbie White, Mary Stierle (High School Helper)



L to R-Karl Schook, David Hammang, Tammy Pleske, Toney Private, Amy Fielder, Paul Gotts, Denny Steele

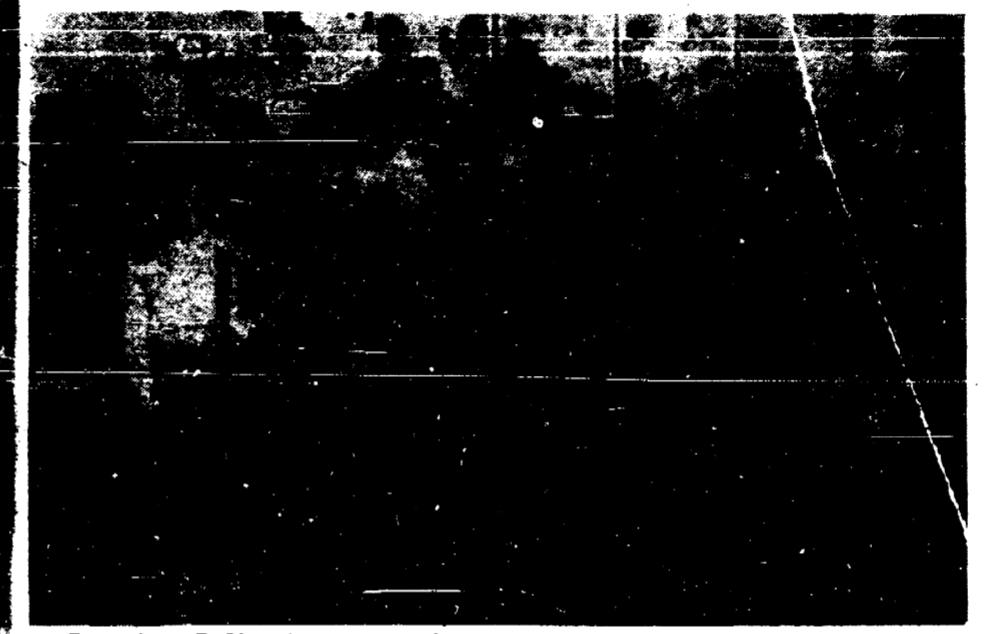

Front L to R-Cheryl Kempher, Ron Kleinschmidt, Dan Dezarou, Tim Cox, Denise Spaulding, Mary Ann Salyer  
 Back L to R-Kris Wagner, Dawn Leach, Deyna Hock, Jacqueline Davis, Tracy Becktel, Erin Davis



Front L to R-Jewel Donneton, Jennifer Bernard, Laura Brooks, Charlotte Walkow, Raquel Weber, Deanna Gilbert, Carrie Oels  
 Back L to R-Jamie Redenbeck, Renee Spence, Tracy Day, Ami Bagg, Jennifer Murillo



L to R-Jeremy Crumb, Kim Foutch, Craig Houck, Jackie Miller, Jenny Wolf, Colin Anderson

### Klager Family Sledding Night

Over 125 persons braved the winter weather last Friday evening to attend the sledding party. Parents and children filled the hill at Klager Elementary and then warmed up with hotdogs and hot chocolate. Again the P.T.O. planned another fun, economical family event.

### Klager Family Sledding Night



Elizabeth and Andy Supers are all ready to take their dad sledding.



Julie Hamilton, Melissa Hawk, Jamie Weid, and Kelly Wagner get ready to take Dr. Hammond, their principal, sledding.



Nancy and John Bihlmeyer donated all of the milk for the delicious hot chocolates.





**Strikes -N- Spares**

**JOLLY KEGLERS BOWLING LEAGUE**

January 19, 1982	
Carol's Cut-N-Curl	77 56
Cheryl's Boutique	74 59
Chelsea Lanes	68 65
Manchester Car Wash	68 65
Ross Automotive	68 65
Double A Products	65 68
Dutch Country Kitchens	57 76
B & H Mfg.	55 78
HIGH INDIVIDUAL GAME	
S. Walton	277
C. Britten	220
G. Wheaton	211
HIGH INDIVIDUAL SERIES	
S. Walton	570
G. Wheaton	563
J. Juckno	544
HIGH TEAM GAME W/H	
Cheryl's Boutique	969
Manchester Car Wash	955
Chelsea Lanes	915
HIGH TEAM SERIES W/H	
Manchester Car Wash	2608
Cheryl's Boutique	2583
Ross Automotive	2573
HIGH ACTUAL GAME OF WEEK	
D. Gotts	201-542 series
J. Juckno	201-510 series
G. Wheaton	500 series

**MANCHESTER BUSINESSMENS**

January 25, 1982	
Rack Door Party Store	96
Double A Products	76
Tirb Chevrolet	75
National Bank of Jackson	74
Manchester Tool & Die	72
K of C	71
Steele's Heating & Cooling	69
K & W Farm Supply	67
Manchester Stamping	66
Superior Land Developers	65
Bridgewater Tavern	64
Gambles Store	61.5
DuRussel Brothers	56
Kirk Excavating	56
R.D. Kleinschmidt	56
Double A #2	53
Manchester Electric	52.5
Ross Automotive	52

**MARGIE'S UPHOLSTERY**  
6245 Brooklyn Rd., Napoleon  
Wide Selection Of Fabrics  
Pick Up & Delivery Available  
517-536-4230

**MANCHESTER INSURANCE AGENCY**  
122 WEST MAIN STREET  
MANCHESTER, MICHIGAN  
Phone 428-8215  
Home, Farm & General Insurance

**Years Ago, Service Was Simple...**

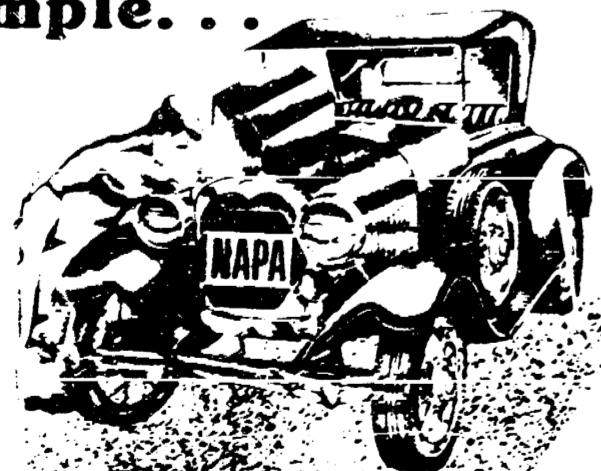

It Still Is.

**Ross Automotive**

230 EAST MAIN STREET MANCHESTER, MICHIGAN  
PHONE 428-8320 or 428-8328

MONDAY-FRIDAY 8 am-5 pm SATURDAY 8 am-2:30

<b>HIGH TEAM SERIES</b>		
Ross Automotive	3834	
Double A #2	3279	
K of C	3252	
<b>HIGH TEAM GAME</b>		
Gambles Store	1172	
Ross Automotive	1159	
K & W	1152	
Double A	1152	
<b>HIGH INDIVIDUAL SERIES</b>		
Curt Day	661	
Jerry Bulick	643	
Al Harden	636	
<b>HIGH INDIVIDUAL GAME</b>		
Ron Weir	275	
Ray Wurster	251	
John Day	245	
<b>HIGH GAME FOR WEEK</b>		
Ralph Wurster	224	
Garry Eversole	219	
Jim Jenter	216	
<b>HIGH SERIES OF WEEK</b>		
Norm Fielder	627	
Ray Wurster	596	
Ron Weir	583	
<b>MANCHESTER WOMENS</b>		
January 19, 1982		
Dacel Garage	396.5	201.5
Gills Gambles	350.5	249.5
Billmeyer Hardware	314.5	285.5
Gloria Jean's	308	292
The Town Laundry	304	296
Columbia P & H	290	310
Pine Grove Bail Shop	286.5	313.5
Mowry's	261	339
Jimmy's Filling Station	250.5	349.5
Country Workshop	236.5	363.5
<b>HIGH TEAM GAME</b>		
Dacel	1160	
Billmeyer	1094	
Pine Grove	1066	
<b>HIGH TEAM SERIES</b>		
Dacel	3066	
Glorias	2977	
Pine Grove	2967	
<b>HIGH INDIVIDUAL GAME</b>		
B. McMichael	245	
D. Shepherd	235	
B. Walsh	233	
<b>HIGH INDIVIDUAL SERIES</b>		
S. Smith	593	
M. Stockwell	591	
B. Walsh	585	



Some people say the opal rains in its depths the rainbow tints of long-dead forest fires.

**Area Schools Present 'Showcase'**

On Thursday evening, January 28th, in the Huron High School Cafeteria, Ann Arbor, 7:30 p.m. the public schools in Washtenaw County will be showing some of their best programs and activities. Each district and the community college have submitted one event.

You will have an opportunity to hear a chamber music group from Saline and the top vocal music group from Ypsilanti. Manchester will show how microcomputers are integrated into their middle school curriculum. Ann Arbor's astronomy program will be on display. Information about the extensive health services in Willow Run and the senior citizen program in Chelsea will be available. Dexter is bringing a team of 5th grade students skilled in problem solving techniques, and Lincoln will show how they are utilizing computers to meet the special needs of gifted children. Milan will explain the coordination of their elementary reading program. Whitmore Lake will focus on the development of school pride through a community band and the funding of an athletic program. A program to educate the Trainable Mentally Impaired to function in their community will be presented by the Washtenaw Intermediate School District. The role of the community college in the economic development of the county will be explained through slides shown by Washtenaw Community College. Some of the art work done by Saline students will be shown on slides.

This "Showcase" has been organized by the directors of your Washtenaw School Officers' Association. It is offered to school board trustees and administrators to facilitate the exchange of ideas between districts. An invitation is also being extended to the media.

**Wish Someone A Happy Valentine's Day!**

The Manchester Enterprise will be running a special Valentines section on Thursday, February 11th for anyone wishing to place a greeting. Notify the Manchester Enterprise office NO LATER than 5 p.m., Monday, February 8th. Minimum charge for these greetings will be \$1.00.

**Hearing Loss Classes**

Older persons who have problems with hearing, whether mild or severe, are invited to attend free weekly classes at Turner Geriatric Clinic, 1010 Wall St., Ann Arbor, Michigan.

The eight-week series of classes is designed to help people improve their ability to communicate with others. Family and friends are welcome to come and learn. Sessions are being held on Thursdays, beginning January 28, 1982, from 10 a.m. to noon. Pre-registration is not necessary. If you wish more information call 764-2556.

**NORM WALZ CONSTRUCTION**  
Remodeling and Room Additions  
Garages-Porches  
CUSTOM BUILT CABINETS  
CUSTOM BUILT HOME ON YOUR IMPROVED LOT CAN SAVE YOU \$\$\$\$\$\$  
Phone 428-7109

**PRIMARY ELECTION**

TO THE QUALIFIED ELECTORS:

NOTICE IS HEREBY GIVEN THAT AN ANNUAL PRIMARY ELECTION WILL BE HELD IN THE

**VILLAGE OF MANCHESTER**  
County of Washtenaw  
State of Michigan  
AT  
**MANCHESTER TOWNSHIP HALL**  
275 South Macomb St.  
Manchester, Michigan  
Within Said Village On

Monday, February 15, 1982

FOR THE PURPOSE OF VOTING FOR THE ELECTION OF THE FOLLOWING OFFICERS, VIZ,

**PRESIDENT  
CLERK  
TREASURER  
3 TRUSTEES FOR 2 YEARS  
1 ASSESSOR**

NOTICE RELATIVE TO OPENING AND CLOSING OF THE POLLS  
ELECTION LAW, ACT 116, P.A. 1954  
SECTION 720, On the day of any election, the polls shall be opened at 7 o'clock in the forenoon, and shall be continuously open until 8 o'clock in the afternoon and no longer. Every qualified elector present and in line at the polls at the hour prescribed for the closing thereof shall be allowed to vote.  
THE POLLS of said election will be open at 7 o'clock a.m. and will remain open until 8 o'clock p.m. of said day of election.

HELEN J. KENSLER  
Acting Village Clerk

**Obituaries**

**Glenn A. Feldkamp**  
7580 Manchester-Chelsea Rd.  
Manchester

Age 64 years, died suddenly Saturday, January 23, 1982 at the Chelsea Community Hospital.

He was born May 17, 1917 in Sharon Township, the son of Albert and Bertha Schlicht Feldkamp.

He was married to Olive Steinaway on September 23, 1946. She survives.

Mr. Feldkamp was a life long Manchester area farmer.

He was a member of the Emanuel United Church of Christ and the Farm Bureau.

In addition to his wife he is survived by two sons, Arthur and Robert of Manchester; two daughters, Miss Jean Feldkamp of Stow, Mass., and Miss Beth Feldkamp of Waltham, Mass.; three grandchildren; one sister, Mrs. Irene Kemner of Manchester and several nieces and nephews.

Funeral services were held Tuesday, January 26, 1982, 1:30 p.m. at the Jenter Funeral Home. Rev. Robert Macfarlane officiated. Burial followed in Oak Grove Cemetery.

**Ethel May Douglass**

Age 76, died December 30, 1981, Beloved Mother of Christine, Mother-in-Law of Herbie, Nannie of Laura, Julie, and Tammie Honer.

No Length of Time can take away, my thoughts of you from day to day. God Bless dearest mum.

**Mrs. William (Deaoris) Richardson**  
128 Riverside Dr.  
Manchester

Age 80 years, died suddenly Monday, January 25, 1982 at Dixie Hospital in Adrian.

She was born January 25, 1923 in Pennsylvania, the daughter of Edward and Corinne Reitz Steele.

She was married to William Richardson on August 2, 1946. He survives.

She had been a post office employee for 31 years until 1972 and the Manchester Village Clerk for 4 years, retiring in December 1981.

Mrs. Richardson was a member of the Emanuel United Church of Christ, Past Worthy Matron of Manchester Chapter #101 O.E.S. and was secretary for 24 years.

At the time of her death she was Grand Conductor of the Grand Chapter of State of Michigan O.E.S.

She was secretary of the Manchester Community Fair Board and was a member of the American Legion Auxiliary.

In addition to her husband she is survived by one son, William E. of Rolling Meadows, Illinois; one daughter, Miss Kathleen Richardson of Manchester; two grandchildren; two brothers, Edward P. and Lucille Trent of Manchester and Mrs. Shirley Kenner of Tampa, Florida; several nieces and nephews.

Funeral services will be held Thursday, January 28, 1982, 1:30 p.m. at Emanuel Church. Rev. Robert B. Macfarlane will officiate. Burial will follow in Norvell Township Cemetery. Memorial services by the Grand Chapter will be held at Emanuel Church at the time of the funeral services.

**Chester F. Keezer**  
202 Wilkinson St.  
Chelsea

Age 62, died Saturday, January 23, 1982 in Chelsea Community Hospital.

Born August 7, 1919 in Paulding County, Ohio, he was the son of Ralph and Iva Horner Keezer.

He was married to Mabel J. Barnes who preceded him in death in December 1977.

Mr. Keezer was a foreman at the Federal Screw Works in Chelsea, a veteran of the U.S. Army serving in World War II and was a member of the Michigan Gem and Mineral Society, Jackson Chapter.

Surviving are two daughters, Mrs. Gary (Karen) Koch of Chelsea and Mrs. Patrick (Linda) Milliken of Gregory; six grandchildren, Kevin, Jason and twins Julie and Jennifer Koch, and Jodi and Amy Milliken; his mother, Mrs. Iva Keezer, of Chelsea; seven brothers, Dale of Chelsea, Wilbur of East Lansing, Donald and Elwood both of Chelsea, Walter of Pinckney, Kenneth and Marvin both of Manchester; three sisters, Delores Eder of Jackson, Helen Benedict and Maxine Benedict both of Manchester.

Funeral services were held Tuesday, January 26, 11 a.m. at the Staffan Funeral Home with Rev. Ralph J. Ratzlaff of the Covenant Church of Chelsea officiating. Interment was in Oak Grove Cemetery, Chelsea.

Contributions may be made to the Chester Keezer Memorial Fund, c/o Chelsea Community Hospital.

Registration may be completed at the door. If you have questions, please call Saline Community Hospital at 429-5435, ext. 331.

December 2, 1981  
The meeting was called to order by Vice-President Tom Golding.  
The minutes from the last meeting were read and approved.  
The treasurers report was also read and approved.  
There was no old business.  
New Business - Kathy Hagerman suggested that the Athletic Boosters buy

**Athletic Boosters Meeting**

December 2, 1981  
The meeting was called to order by Vice-President Tom Golding.  
The minutes from the last meeting were read and approved.  
The treasurers report was also read and approved.  
There was no old business.  
New Business - Kathy Hagerman suggested that the Athletic Boosters buy

Registration may be completed at the door. If you have questions, please call Saline Community Hospital at 429-5435, ext. 331.

**Kings Daughters**

The Manchester Circle of the Kings Daughters will meet at Hoffer Hall of the Manchester Methodist Church at 1 p.m., Thursday, January 28 for a desert luncheon. Mrs. Robert Pratt will be our hostess.

There was no old business.  
New Business - Kathy Hagerman suggested that the Athletic Boosters buy

**MANCHESTER ELECTRIC, INC.**  
CONTRACTING  
ELECTRICAL - HEATING - COOLING  
MAJOR APPLIANCE SALES AND SERVICE  
NOW ACCEPTING MASTERCARD AND VISA  
ON ALL SALES AND SERVICE  
112 Adrian Street Manchester, Michigan  
Phone 428-5243

**VALENTINES SPECIAL**  
Surprise Your Sweetheart  
**SOFA \$125.00 Labor CHAIR \$25.00 Labor**  
15% OFF ALL MATERIAL  
FREE ESTIMATES SENIOR CITIZENS DISCOUNT  
FREE PICKUP AND DELIVERY  
**MILLER UPHOLSTERY**  
Phone 517-445-2280

**Fahey Realty**  
215 East Main St. Phone 428-9298 Manchester, Michigan  
OFFICE HOURS 9-5 MONDAY THRU FRIDAY SATURDAY 9-12 NOON

**RESIDENTIAL**  
3 bedroom home with 1 bedroom rental possible. Large shaded lot. Good location on the edge of the village. \$44,000.00.  
Starter home, neat and clean, 4 bedrooms, full basement, gas heat, 1st floor utility, one car garage. \$38,500.00.  
Possible Assumption or land contract. 3 bedroom ranch, walk-out basement, 2 baths, Franklin Stove, on ten acres with creek.  
Large 4 bedroom home. Perfect for the family needing plenty of room. Separate entertainment/work area. Newer kitchen with beautiful cabinets. Cheerful 1st floor utility. Large shaded lot.  
5 Acres, 2 bedroom ranch with new gas furnace and roof. \$44,500.

**FARM**  
36 Acres Rolling Land only 1/4 mile from Village limits. Remodeled farm home. Finished walk-out basement. New wiring, plumbing, aluminum siding. 2 fireplaces. Horse barn, large garage. Evs. Joe Roberts 517-592-8263.

**VACANT LAND**  
5 Acres on paved road, wooded hilltop with pond.  
5 Acres 660 ft. frontage rolling land with South facing hill.  
51 Acres can be divided. Possible Land Bank financing. Pond, partially wooded.  
17 Acres with two ponds. Good access to M52. Jim Walkawe 428-8311.  
14 1/2 Acres Sharon Township. Land Contract possible \$19,500.

**Sutton Agency, Inc.**  
136 E. Main  
Manchester, Mich. 48158

**—ATTENTION—**  
**FARMOWNERS & HOMEOWNERS**

SUTTON AGENCY, INC. IS EXPANDING ITS FARMOWNERS AND HOMEOWNERS FACILITIES. WE REPRESENT ONE OF THE LEADING FARM INSURANCE COMPANIES IN MICHIGAN AND WILL HAVE A REPRESENTATIVE AND FULL TIME ADJUSTING SERVICE IN THE AREA, AT ALL TIMES.  
IF YOU NOW HAVE A FARMOWNERS OR HOMEOWNERS INSURANCE POLICY AND WOULD LIKE US TO GO OVER YOUR COVERAGES TO SEE THAT YOU ARE TAKING FULL ADVANTAGE OF THE EXPERIENCE CREDITS AND OTHER CREDITS AVAILABLE TO YOU, PLEASE CALL COLLECT 428-7217.

AGENTS  
DONALD K. SUTTON  
CONNIE WIDMAYER  
SOLICITOR  
HUGH R. SUTTON



# Varsity Sports

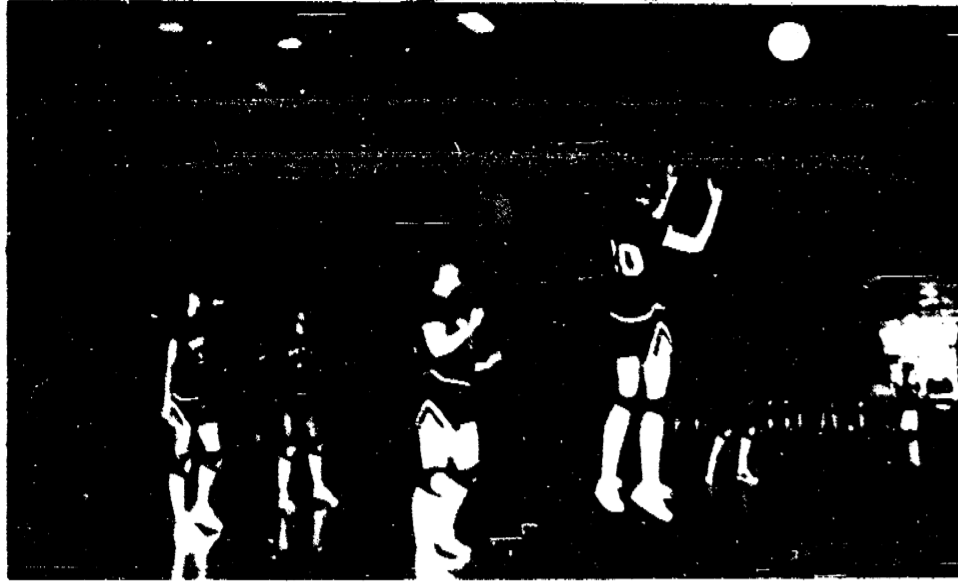

Girls' Varsity Volleyball

to tie the score and it missed. Mark Ball burned the net for 13 as Pete Johnson popped for 12. Bill Sealy entered off the bench to add board strength and score 9 points.

The J.V.'s have also had a rough season but they too have been improving with each contest. The Little Dutch opened the campaign against Addison here in our gym, and lost 51-39. But not this time—we hung tough on offense and played well on defense to leave victorious.

I do have some J.V. stats compiled by Coach Curt Fielder. Co-captain Ron Melcher has the best point average with 11.4 thru 7 games. Next is the other Co-captain, Kraig Sauter, with a point average of 9.8 although he is injured, and this is thru 6 games. Other J.V. members having a 5 or under game average are Tom Lockridge, Jim Stengel, Bob Bunny, Brian Waters, Tom Bejma and Todd Rickelman. Another impressive player has been Pat Eidenour with a 9.8 point average thru 7 games. Our Little Dutch now have a 3-5 record.

The next contest is Friday when we host the Dundee squad and this should be an interesting battle for both of our squads. Our J.V.'s fought hard in Dundee but lost out with a 15-13 score. We carried the momentum right thru the third set to win 15-9, therefore winning the match. Karen Dulle again showed expertise in sets with 17 as Colleen Burch had 8 game points. Kari Agin also had 8 points by leading the team with game winning spikes with 5. Our squad now faces Addison in Panther land Thursday.

servicing department as she had 10 winners with Carrie Rice leading the spike attack with 9. Karen Dulle had 10 assists on the night. The coaches comments—good movement with the whole team. On the weekend we were involved in the Chelsea

Tournament in which we lost right away to Brighton but came back to beat South Lyon and Northwest. In this tournament loaded with class B schools we took third place. Kari Agin and Beth Vleck led all scorers by scoring 36 points, 19 each with Kay Eversole having 14. Kari really went wild offensively as she totaled 32 spikes. Karen Dulle led in assists with 18 as Linda Rose had 12. Coach's comments—very pleased with the whole team as they played strongly all day. They attacked and moved well. On Thursday, January 14 we faced Blissfield and came away victorious in 2 sets, 15-10 and 15-7. Kay Eversole led servers with 14 as Kari Agin again led in assists with 12. Karen Dulle continued her assist leadership with 10. Coaches comments—good floor play plus moving well equals good team togetherness and victory. Last Thursday we hosted Dundee and after a hard fought first set Dundee captured it 15-11. The second set was even more of a battle with the Dutch pulling it out with a 15-13 score. We carried the momentum right thru the third set to win 15-9, therefore winning the match. Karen Dulle again showed expertise in sets with 17 as Colleen Burch had 8 game points. Kari Agin also had 8 points by leading the team with game winning spikes with 5. Our squad now faces Addison in Panther land Thursday.

and after a hard fought first set Dundee captured it 15-11. The second set was even more of a battle with the Dutch pulling it out with a 15-13 score. We carried the momentum right thru the third set to win 15-9, therefore winning the match. Karen Dulle again showed expertise in sets with 17 as Colleen Burch had 8 game points. Kari Agin also had 8 points by leading the team with game winning spikes with 5. Our squad now faces Addison in Panther land Thursday.

hand Thursday.

scholastically as well. There was some discussion as to how this would be done and will be discussed at a later date. Kathy Hagerman moved we adjourn. Dick Krzyzaniak seconded the motion. Motion carried.

The next Athletic Booster meeting will be held on Wednesday, February 3, at 8:00 p.m. at the high school.

Respectfully submitted,  
Delores Gebhardt, Secretary

## Workshop On Stress Field

On Thursday evening, January 21, 1982, Janice M. Hammond conducted a workshop on stress for the members and husbands of the Pre-school Fellowship of Bethel United Church of Christ. Dr. Hammond, Principal of Klager Elementary School, explained the various effects stress may have on our physical and mental health and provided numerous techniques of controlling stress in our daily lives. The workshop was extremely informative and thoroughly enjoyed by all members present.

Following the workshop, Holly Porter, President, called the meeting to order and

election of officers was held. Officers for 1982 are: Carol Colby, President; Patti Hesse, Vice President; Phyllis Mersmann, Treasurer; Vickie Roehm, Secretary; Jeannine Chapman, Communications Chairman.

## Senior Citizens Meals

The menu for Senior Citizen Meals on Tuesday, February 2 will be: Smoked Turkey Chops, Potatoes, Vegetables, Fruit, Bread and Butter, Dessert, Coffee, Tea and Milk. Call your reservations in to the Emanuel United Church of Christ Office 428-6269 between the hours of 9 and 3 on weekdays. The meals are served in the Emanuel Church dining room under the auspices of Manchester Senior Citizens Council, Inc.

On Thursday, February 5, they are serving: Hash, Vegetables, Fruit, Bread and Butter, Dessert, Coffee, Tea and Milk.

There will be Exercise Classes on Tuesday at 11:00 and Art Classes on Thursday at 1:00. All Senior Citizens are invited.

The Senior Citizens Housing Committee will meet on February 17 at 7:30 at the Manchester Township Hall (new fire station).



**The Diagnostic Message**



**Have Your Engine Tuned Up By a Computer**

**STOP IN AND SEE ME FOR YOUR BEST TIRE DEAL**



**WE HAVE PURE WHITE KEROSENE**

**24 Hour Wrecker Service FILLYAW'S SERVICE**

PHONE 428-8576 327 WEST MAIN

**"Here's #12 of my 17 reasons why H&R Block should prepare your taxes."**



**REASON #12: The changing tax laws.**

The Economic Recovery Tax Act of 1981 affects every taxpayer, regardless of income. Your H&R Block tax preparer can show you how the new tax law helps you save money on your 1981 taxes, and point out changes that could affect your taxes in 1982.

**H&R BLOCK**  
THE INCOME TAX PEOPLE

**17 reasons. One smart decision.**

**EXCHANGE PLACE**  
**104 EAST MAIN STREET**  
9 A.M. TO 5 P.M. MONDAY THRU SATURDAY  
9 A.M. TO 8 P.M. MONDAY AND WEDNESDAY  
**Phone 428-7833**

**True Value**

**BARGAIN OF THE MONTH**



now **9.88**

**DELUXE BATH SCALE**

Dial features easy-to-read numbers. Extra-large platform in attractive keystone shape. Vinyl mat wipes clean. Brown, white. 8810

QUANTITIES LIMITED

**True Value**

**TOOL VALUE OF THE MONTH**



now **2.19**

**6 1/2-IN. PLIERS**

Your choice of long nose pliers for work in confining areas, or diagonal pliers for cutting wire very close. 216/268

QUANTITIES LIMITED

**True Value**

**HARDWARE VALUE OF THE MONTH**



now **6.88**

**BOOSTER CABLE**

Premium quality 10-gauge cable is a full 12 ft. Tangle-proof, winding copper contacts, steel springs, shock-proof handles. ST1012

QUANTITIES LIMITED

**KLEINSCHMIDT HARDWARE**

19870 Sharon Valley Rd. (Near Corner of M-52) **True Value** HARDWARE STORES PHONE 428-8337

MONDAY THRU THURSDAY 8 A.M. - 6 P.M. FRIDAY 8 A.M. - 7 P.M.  
SATURDAY 8 A.M. - 5 P.M. SUNDAY 11 A.M. - 3 P.M.  
ACROSS FROM ANN ARBOR BANK AND TRUST

MANCHESTER TOWNSHIP LIBRARY  
P. O.

**20 Cents Per Copy**

# THE MANCHESTER ENTERPRISE

115TH YEAR VOLUME NO. 15 USPS 327-460 THURSDAY, FEBRUARY 4, 1982

## Snow's On - Schools Off



In 1914 at the Heimerdinger Farms on Sharon Hollow Road, snow removal was all done by hand. (Now George Macomber Farm) Photo compliments of Mable Acton

Guess what kids? It's Monday, no school. That's the way it's been going this year. For the last five Mondays the Manchester Schools have been closed because of icy roads and this week because of the snow that fell all day Sunday. For the most part the schools could not resume until later in the week. On Monday, the pretty white was being pushed around and taken away in trucks to make the Village come back to life. The Double A Products and Hoover Universal were closed because the snowy

## Hit or Miss by Farley

Back in the days of The Depression, when we could afford to, we went to the movies for to be cheered up and to forget our woes but nowadays there is no such relief available. Many of us go to the movies but not to be cheered nor even to be entertained for a short time. Today's film are not like that. For instance it's a good thing they made "The Wizard of Oz" when they did for today's film moguls couldn't do it nowadays. Charles Dickens "Christmas Carol" couldn't be made nowadays. It wouldn't have been written in 1981. Imagine anyone today trying to picture Morley's ghost as he was. The ghost would have to be shown as a psychiatric problem and probably the ghost would be shown lying on a couch talking to a woman—and Scrooge would probably fall in love with her and there went your whole story. Great stories are products of their particular times. They must be written at the right time or never. For instance our heroes don't swashbuckle any more. For instance Douglas Fairbanks would be far, far out of place. If you put into a tale any swashbuckling you make it kind of a joke and point out that this was the kind that mom and dad took seriously when they went to the Bijou. The only thing that is permissible is a burlesque of dad and mom's era because we today are a lot smarter than they were. Swashbuckling today is about as much in style as singing "In the Gloaming" in Madison Square Garden with a piano accompaniment, for trying to get away from reality nowadays is impossible. To prove this we looked on the movie ad pages of a metropolitan daily the other day and found the following: "A picture about a quadriplegic insisting on his right to die and asking "Whose Life Is It Anyway?"

## Bridgewater Recall Vote To Be Held March 23

Bridgewater Township will hold a recall election for three board members on March 23. The Washtenaw County clerk's office has validated petitions asking for the recall of Supervisor Douglas Farr, Treasurer Harold G. Bersuder and Trustee Andrew Poet. Clerk E. Lewis Blaisdell's recall petition was found to be three signatures shy of the required 109. The recall election will give the voters an option of a yes or no vote for the removal of each board member. If any of the three are recalled, a new election will be scheduled to fill the vacancies. Candidates for the new election, though, would not be nominated by petitions. According to a spokesman in the county clerk's office, the executive committee of each county political party would choose a nominating committee of two Bridgewater residents. The nominating committees would pick one candidate for each vacant office, and they would face each other in the new election.

## Library Hours

A recent experiment with closing the Manchester Township Library during school snow days has been discontinued. Library hours are from 1 to 9 p.m. on Monday and Wednesday; 1 to 5 p.m. on Tuesday, Thursday and Friday; and 9 a.m. to noon on Saturday.

## Ice Skating Party

The Village of Manchester will sponsor a ice skating party at Wurster Park on Friday, February 12 at 6 p.m. for all area children.

## icy Roads Curtail School Activities

The buildup of ice on the secondary roads throughout the school district has resulted in a curtailment of school activities for several days recently. Dr. Eugene Thompson, Superintendent of Schools, reported that an inspection of the roads indicated that conditions were too dangerous for travel by school bus. Thompson stated, "We take the issue of student safety while traveling on a school bus very seriously. Until we feel the roads are safe I will not ask our bus drivers to attempt to travel these roads. Even a minor accident caused as a result of icy conditions would be unacceptable. We will simply have to wait until the weather changes or until the road conditions are improved". The Manchester Community Schools average a total of 8 "snow days" in a year. The previous two years were well below that average. It appears that the average will be exceeded during the current school year.

## Optimist Club Scout Night



Manchester Cub Scouts will celebrate Anniversary Week February 6 - 13. A rocking window display can be seen at Great Lakes Federal Savings on Main Street. Scout Sunday, February 7th, the pack will take part in the 10:30 a.m. service at Emanuel United Church of Christ. The Cubs will observe Anniversary Day on Monday, February 8th, by having a Uniform Day. The Blue and Gold Banquet will be held at United Methodist Church at 6:00 p.m. on Thursday, February 11th. A Pot Luck Dinner is planned. Pinewood Derby cars will be passed out at this time.

Scout Night at the Optimist Club was held last Monday evening, January 26. Each year the Optimist have as their guests the Boy Scout and Girl Scout Troops of Manchester, along with their fine and dedicated leaders. Picture: in the Fellowship Hall of Emanuel Church are (back row, l-r): Joan Cousins-Assistant Senior Patrol Leader, Mrs. Bobbie Smith-Field Director for Washtenaw County Girl Scouts, Erik Minick-Senior Patrol Leader Troop 658; (front row, l-r): Lisa Cousino-Junior, Loretta Schroen-Cadette, and Michael Meeks-Troop 430.