

STRIKES -N- SPARES

MANCHESTER TOWN CLUB

Norm Walz	35	14
Manchester Stamping	30	19
N.B.J.	24	25
Jenters Funeral Home	21	28
Cyers Music	20	29
Flower Garden	17	32
200 GAME		
Kathy Hagerman	215	
HIGH INDIVIDUAL GAME		
Kathy Hagerman	215	
Elaine Steele	212	
Judy Duval	211	
HIGH INDIVIDUAL SERIES		
Judy Duval	545	
Evie Seegert	515	
Phyllis Baker	511	
HIGH TEAM GAME		
Norm Walz	812	
Manchester Stamping w/h	767	
HIGH TEAM SERIES		
Norm Walz	2290	
Cyers Music w/h	2192	

MANCHESTER WOMENS

October 20, 1981		
Dacel Garage	143.5	66.5
Gills Gambles	132.5	77.5
Billmeyer Hardware	121.5	88.5
Gloria Jean's	105	105
Pine Grove Bait	104	106
The Town Laundry	99.5	110.5
Columbia P & H	97.5	112.5
Mowrys	87	123
Country Workshop	83.5	126.5
Jimmy's Filling Station	76	134
HIGH TEAM GAME		
Dacel	1160	
Billmeyer	1094	

Back Door Party Store

500 Ann Arbor Street, Manchester
Phone 428-9333

**GROCERIES—PACKAGED MEATS
BEER—WINE—POP
HOT SANDWICHES—MILK**

Monday - Saturday 7 AM to 9:30 PM

Sunday 8 AM to 9:30 PM

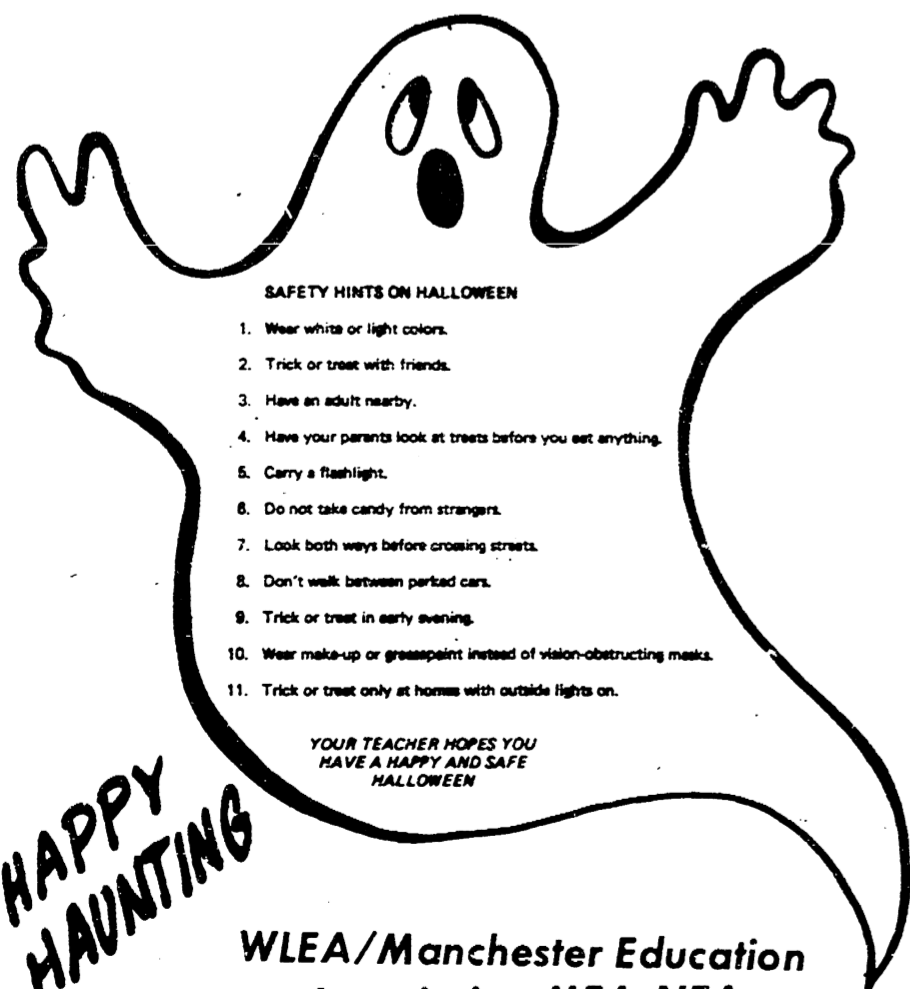

SAFETY HINTS ON HALLOWEEN

1. Wear white or light colors.
2. Trick or treat with friends.
3. Have an adult nearby.
4. Have your parents look at treats before you eat anything.
5. Carry a flashlight.
6. Do not take candy from strangers.
7. Look both ways before crossing streets.
8. Don't walk between parked cars.
9. Trick or treat in early evening.
10. Wear make-up or grasspaint instead of vision-obstructing masks.
11. Trick or treat only at homes with outside lights on.

YOUR TEACHER HOPES YOU
HAVE A HAPPY AND SAFE
HALLOWEEN

WLEA/Manchester Education
Association MEA-NEA

HAPPY
HAUNTING

MANCHESTER BUSINESSMENS

October 26, 1981		
Double A Products	30	
K of C	28	
Back Door Party Store	27	
Superior Lead Developers	26	
R. D. Kleinschmidt	25	
National Bank of Jackson	25	
Gambles Store	24	
Manchester Stamping	23	
K & W Farm Supply	23	
Manchester Tool & Die	22	
Kirk Excavating	19	
Manchester Electric	18.5	
Tib Chevrolet	18	
Steele's Heating & Cooling	16	
Bridgewater Tavern	16	
DuRussel Brothers	13.5	
Ross Automotive	12	
Double A #2	12	
HIGH TEAM SERIES		
Ross Automotive	3334	
Ross Automotive	3279	
Double A #2	3252	
K of C		
HIGH TEAM GAME		
Ross Automotive	1159	
Double A #2	1152	
Ross Automotive	1114	
HIGH INDIVIDUAL SERIES		
Dutch Briegel	613	
Ray Wurster	611	
Tim Underwood	610	
HIGH INDIVIDUAL GAME		
Jim Roberts	234	
Tim Underwood	234	
Curt Day	230	
HIGH SERIES OF WEEK		
Tim Underwood	610	
Jerry Bulick	583	
Curt Day	582	
HIGH GAMES OF WEEK		
Tim Underwood	234 & 222	
Rob Schaffer	226	
JOLLY KEGLERS		
October 20, 1981		
Cheryl's Boutique	38	18
Ross Automotive	32	24
Chelsea Lanes	30	26
Carol's Cut-N-Curl	28	28
Double A Products	27	29
Dutch Country Kitchens	27	29

PLEASE VOTE YES NOVEMBER 9th

THE UNDERSIGNED RESIDENTS OF
THE MANCHESTER SCHOOL
DISTRICT SUPPORT THE BONDING
AND MILLAGE PROPOSALS

- | | |
|---------------------|----------------------|
| WILLIS UPHAUS | EDWARD L. BERNARD |
| JOHN KORICAN | MARCIA DUNCAN |
| JAMES W. MANN | JOHN SCHAIBLE |
| ANNABELLE EVERSOLE | WILLIAM R. PUNCHES |
| WILLIAM BROUCEK | MAXINE FREY |
| DENNIS L. STEELE | JAMES R. ROBERTS |
| BOB RHEES | TOM BURCH |
| VIRGINIA FIELDER | DOLORES BUNNEY |
| MAE HARDENBERGH | MARTHA HAEUSSLER |
| ROGER S. HAYDEN | EARL HORNING |
| DARLENE M. KUEBLER | PAT WALKOWE |
| SUZANNE ROYLE | BETTY BUDNIK |
| JAMES KAPPLER | MARY FRANCES FIELDER |
| PHYLLIS HEINRICH | ROGER MARRISON |
| STEVEN POST | JUDY H. MANN |
| MARY C. KALLEWAARD | JANET BROUCEK |
| CURT FIELDER | JAMES DIEDRICH |
| LOIS VITALE | SHARON STETLER |
| KENT P. TALCOTT | TED TAPPING |
| EVELYN J. SEEGERT | SHERYL A. HALL |
| BARBARA A. NEFF | RICHARD FIELDER |
| CAROL S. KEMETER | KAY ROESCH |
| EUGENE W. THOMPSON | AGNES RAFALSKI |
| MARGARET M. FIELDER | ELAINE CREECH |
| CAROL SAMONEK | KAREN BUNNEY |
| ASTRIDA PUNCHES | THOMAS K. LITTLE |
| JOAN L. BERRY | CECELIA A. NIEHAUS |
| JEAN LITTLE | JOANN M. CLARK |
| WESLEY C. GALL | ROBERT C. BUNNEY |
| PATRICIA R. POST | MARLAN BELOW |
| BERNADETTE FIELDER | MARY L. KORICAN |
| SUSAN HAMILTON | ROSEMARY HAMILTON |
| JOHN MCGUIRE | KAREN VEDDER |
| MARGARET B. DURANT | ARMOND DRESCH |
| RUTH GOODELL | YVONNE HENRY |
| JANICE M. MCGINN | PATRICK L. FIELDER |
| WILLIAM MANN | [more next week] |

PAID FOR BY PACE
11433 SHERIDAN RD., MANCHESTER

THE MANCHESTER ENTERPRISE

115TH YEAR VOLUME NO. 2

USPS 327-460

THURSDAY, NOVEMBER 5, 1981

Hit or Miss by farley

Many of our senior citizens have been considerably alarmed about the future of Social Security despite the assurance of various top flight politicians that they will not be left high and probably dry if and when it fails to function as it now does.

However it seems to be simply another government bureau in its mixed up operation. As an example of this we read the other day in a story in an Omaha, Nebraska newspaper of the trials and tribulations of Darlene Barnes.

Now Darlene has been trying mightily to give Social Security back payments she thinks aren't hers for four months without success. In this she differs greatly from the chap down east who was arrested on a federal warrant the other day for cashing his father's monthly check for some time until the government claims that he owes them \$14,000 that he collected illegally.

Mrs. Barnes' problems began in June when her daughter married Charles Fletcher.

As a married woman Mrs. Fletcher no longer qualified for the \$180.90 monthly payment from Social Security that she had received since the death of her father.

But that didn't stop the U.S. Treasury Department in San Francisco and they just kept mailing the checks.

Mrs. Barnes who lives in Bennington, Nebraska said she notified Social Security officials before the wedding that her daughter was going to be married. She filled out forms and sent them to Lincoln, Nebraska, to have the checks stopped. But the checks arrived on time in July and August.

Mrs. Barnes called the Social Security offices in Omaha and they advised her to mail the checks back to San Francisco, which she did.

Then when another \$180.90 check arrived at the beginning of September, Mrs. Barnes decided to take action. She returned the check in an envelope with this emphatic message written on the back flap: "SHE IS MARRIED. PLEASE DON'T SEND ANY MORE CHECKS."

And in the mail that Friday was you guessed it—a check for \$180.90.

"It's a screwed up mess. To be frank they don't know what they are doing," Mrs. Barnes said. "I understand why people are cashing these checks—they're being forced upon them."

Government officials said recently that Social Security checks have been mailed routinely—for up to 15 years, to people who were dead. The cost is estimated to be to the Federal Government some \$60 million.

"Now I know why we are in such a mess. I just can't believe this is happening," Mrs. Barnes said.

When asked what she was going to do about the checks, Mrs. Barnes said, "I'll just keep sending them back, but I'm getting a bit tired of it all."

World Community Day

Church Women United in Manchester will celebrate World Community Day on November 6, at the Sharon United Methodist Church, time 1:30 P.M. This year's theme deals with peace in the world. In addition, the Manchester Unit will be celebrating the Fortieth Anniversary of Church Women United as a national movement. All Manchester area women are invited to attend.

Special School Election Monday, November 9

ON MONDAY, NOVEMBER 9, 1981 THE MANCHESTER COMMUNITY SCHOOLS WILL BE HOLDING A SPECIAL ELECTION TO VOTE ON 2 BONDING PROPOSITIONS AND A MILLAGE INCREASE. THE POLLS WILL BE OPEN FROM 7:00 A.M. TO 8:00 P.M. AT THE MANCHESTER HIGH SCHOOL, 720 EAST MAIN STREET.

PLEASE BE SURE TO CAST YOUR VOTE FOR THIS VERY IMPORTANT ELECTION.

I. BONDING PROPOSITION

Shall Manchester Community Schools, Washtenaw and Jackson Counties, Michigan, borrow the sum of not to exceed One Million Six Hundred Twenty Thousand Dollars [\$1,620,000] and issue its general obligation unlimited tax bonds therefor, for the purpose of erecting, furnishing and equipping an addition or additions to, remodeling and partially re-equipping existing school facilities; constructing and equipping a bus maintenance facility and developing and improving sites?

II. BONDING PROPOSITION

Shall Manchester Community Schools, Washtenaw and Jackson Counties, Michigan, borrow the sum of not to exceed Three Hundred Thirty Thousand Dollars [\$330,000] and issue its general obligation limited tax bonds therefor, for the purpose of constructing and equipping improvements to the Booster's Athletic Field and acquiring additional land for site purposes?

III. TAX RATE LIMITATION INCREASE PROPOSITION FOR OPERATING PURPOSES

Shall the limitation on the amount of taxes which may be assessed against all property in Manchester Community Schools, Washtenaw and Jackson Counties, Michigan, be increased by 1 mill [\$1.00 on each \$1,000.00] on state equalized valuation for a period of 2 years, 1981 and 1982, for the purpose of providing additional operating funds for the purpose of restoring programs?



United Way

"SPOTLIGHT"

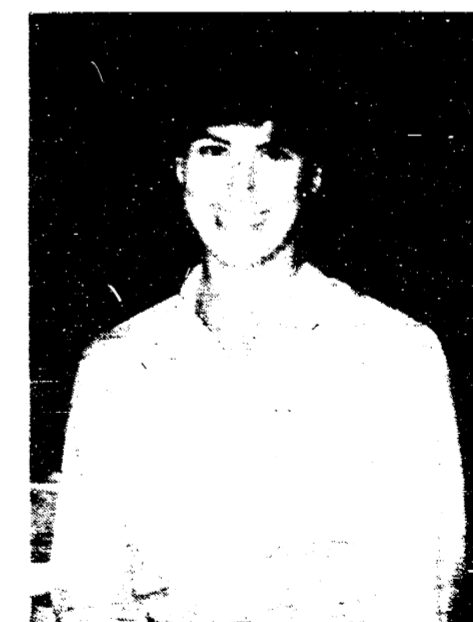

Manchester's United Way thermometer has reached 79% and is still going up. As of the last reporting date contributions and pledges totaled \$20,765.03.

All Division campaign workers are busy in a final push to contact every resident in the Manchester area.

Four Divisions have already gone over the top, reporting contributions in excess of their assigned quotas. Their incomplete reports are: Village, Ica Schaffer, Chairperson 127.8%; Outside Business, David Little, Chairman 116%; Organizations, Janice Little Chairperson 105%; and Schools, Dr. Eugene Thompson Chairperson 100.2%.

Partial returns have been reported by the Industry, rural and business Divisions.

Ica Schaffer's Village Division campaign team is: Team A - Captain Lou Ann Preston, Vickie Curley, Joan Keister, Karen Smith and Cheryl Steele. Team B - Captain Hazel Kappler, Carol Clark, Helen Kensier, Pat Fitzgerald, Helen Kenner. Team C - Captain Jancy Seeger, JoAnn Roberts, Judy Foss, Barbara Cartier, Kay Schock, Beth Clouse. Team D - Captain Connie Schaffer, Shar DuFresne, Rosemary Hamilton, Ann Becktel. Team E - Captain Eileen Ball, Deslyn Johnson, Mary Nosbiesch, Michelle DeShano. Team F - Captain Eleanor Ball, Bonnie Conley, Dawna Stockwell, Marilyn Van DeGineste, Margaret Schneider and Linda McGee.

Maria Lehr, Division Chairperson for business has seven captains on her team, Thomas Kallewaard, Joan Beal, Della Widmayer, Betty Mann, Marianne Koebbe, Brenda Lehr and Vicki Lehr.

Manchester's United Way supports 36 Continued on page 7

Annual Veterans Day Parade

The Washtenaw County Council of Veterans, the Veterans Affairs Office, and the Village of Manchester will sponsor a Veterans Day parade Sunday, November 8th. Manchester Veterans of the Armed Services and active duty members should meet at the Manchester American Legion Post at 1:30 P.M. in their respective Military Uniforms.

The parade, traditionally held at the 11th hour of the 11th day of the 11th month was moved to Sunday so that more people may participate in the festivities.

The celebration is to honor all veterans and particularly those from Washtenaw County, that have served in the Armed Forces and to publicly demonstrate support for those that carry on the torch seized from the Veterans of yesteryear. Washtenaw County has a rich history of citizen sacrifice for our Country, and the parade is to show that we remember and are thankful.

Taps will be blown and a rifle salute will take place at American Legion Post 117 to signal the start of the parade at 2:00 p.m. It will then proceed east to Beaufort, north to Main and West to Macomb. Groups will disband at the Post.

A reviewing stand will be located at Main and Adrian Streets where Grand Marshall Reuben Swisher, with several Village, County and State civil leaders, as well as the parade announcer will review the procession.

Grand Marshall Swisher, recently re-elected Commander of the Washtenaw County Chapter of the Disabled American Veterans for the seventh time, has long been noted for his service to area Veterans. A long-time resident of Ann Arbor, he was recently nominated as Outstanding Federal Handicapped Employee of the year to represent the Ann Arbor Veteran Administration Medical Center. He is a Korean War Veteran and a recipient of the Bronze Star and the Purple Heart.

Klager Book Fair

The Klager Elementary School will sponsor a student book fair November 4, 5 and 6. Students will be able to browse and purchase books. The book fair will be open during Conference times and will be on display in the school lobby.

The book fair committee invites all students, parents and visitors to attend the fair. The fair will encourage student interest in reading and in building home libraries, and will also contribute to a worthwhile project.

The Manchester Elementary P.T.O. is sponsoring this event, with Jan Walden serving as book fair chairperson.

The book fair display will include attractive new books from many major publishers between 39¢ and \$5.95 -- wonderful books to read or to give as gifts. All reading interests will be represented, including classics, fiction, biographies, adventure stories, science, nature, crafts, mystery and reference books. The committee is working with Educational Reading Service, a professional book fair company, to furnish an individual selection of books for the fair.

Correction

An apology to Pamela Wellman for her name being left off of the Senior All A's Honor Roll. Sorry Pamela.

The Manchester Enterprise

150 EAST MAIN STREET
Manchester, Michigan 48158
USPS 327-460

Phone 428-8173

The Manchester Enterprise was established in 1867 and is published each Thursday at 150 East Main Street, Manchester, Michigan with second class postage paid at Manchester.



Edward E. Steele, Publisher

Lenore Steele, Editor

LETTERS TO THE EDITOR



To The Editor

It seems that Mr. or Mrs. C.J. Auldhauser touched a nerve, in as much as a lot of people took him or her to task for the opinion expressed about our School Board's way of doing business. It would seem to me that the man or woman, whatever, can have an unlisted number and also may be a new resident of the district and is not as yet listed on tax rolls. Several weeks ago I attended a board meeting and was amazed at the conduct of our Elected Board of Education. As a woman stood up to address the Board and Superintendent Thompson, Mr. Broeck made the statement that she would not be heard as the Board had adjourned the meeting. People in front of the audience never heard any discussion or motion to adjourn. We are supposed to be operating under the open meetings act aren't we?

The vote coming up on the 9th of November is for a combined total of 4 1/2 mills, a part of which would be levied on your tax bill you are scheduled to receive by December 1st. This in addition to the 10% increase in assessments in Sharon Township at least. Should the assessments be raised next year your taxes would go up at that time, the raise, plus 11 percent over the raise in assessment.

It seems to me that it is about time to cut corners, cut down on top heavy supervision, stop the 7 to 11 percent raise

in salaries, increase class sizes somewhat and try to live within the amount of money available and not be asking for more money everytime it behooves them.

So when you go to the polls on the ninth be sure to vote as your finances dictate.

Being on Social Security and on a fixed income, I personally will be forced to vote NO on all 3 proposals at this time.

I would hope we will be able to get 2 more farmers on the Board next June. Get out and vote on the ninth and vote right, vote NO.

Sincerely,
Herbert G. Jacob
Sharon Township Treasurer

Dear Manchester Residents:

After inspecting the High School, it became quite evident to us that the schools do need renovation desperately. The leaky roofs, poor ventilation system, large 'energy loss' windows, lack of storage space, poor heating system and much more, all indicate that we need to do something now! The purchase of the small tract of land to connect the elementary school to the high school is a valuable investment to the Manchester Schools.

Contrary to some beliefs, if the millage is approved, we will have the transportation restored to the way it was last year. Your children will not have to walk to a bus stop as they do now.

Also, if approved, the Athletic Program will be restored in full - right down to include the 7th grade program.

Please remember to vote on November 9th at the High School. Please think of our students on that day - we need your positive vote on all three proposals to restore our pride in the Manchester Schools.

Sincerely,
George and Mattie Agin

To The Editor

Less than 6 months ago, a school, namely Pleasant Lake, was closed because of declining enrollment, which we are facing here in the Manchester Schools.

Also because of our small enrollment, we cannot afford to offer some small special classes for which we take advantage of the consortium and send 2 bus loads of students from the high school each day to Saline Schools for morning classes.

With a school system of about 1000 students, do we need 3 full time secretaries to assist the superintendent, which according to the bonding proposal, requires an extensive addition on his office, not to mention other additions to the gymnasium and locker rooms.

In a time of increasing taxes and

declining income, should tax payers be expected to pay more and more?

We believe in necessary things, but not in unnecessary things.

Neil and Sharon Weidmayer
To The Editor:

So much has been written pro and con concerning the school millage in the past weeks. I pray that everyone will put all the anger and bitterness aside and really search your hearts, before voting on November 9th.

I would now like to take you back to early Manchester. The following was taken from The Manchester Enterprise.

June 6, 1901 The Central School building has a fire escape on the north and south ends. It is the only school building in the county that has them. But then Manchester generally takes the lead.

September 5, 1901 Annual School Meeting.

From the large number of people who were seen winding their way towards the Central School building Monday evening, one would be convinced the Manchester people surely take an interest in the schools.

When Chairman Conklin called the meeting to order and stated that the first business would be the election of a trustee in place of N. Schmid, whose term of office had expired, he read the law regarding persons qualified to vote at school meetings and said that nominations would be in order, where upon E.S. Hagaman nominated Nathaniel Schmid, supported by A.J. Waters.

Fred M. Freeman spoke on the advisability of placing a lady on the Board. Mrs. Glover presented the name of Mrs. J.H. Kingsley, ably supported by A.F. Freeman. The ballot was then taken and N. Schmid received 69 votes and Mrs. Kingsley 47. Mr. Schmid was declared

electd.

The whole number of children of school age in the district is 385. There were 387 in attendance last year.

The estimated expenses of the schools for the coming year are: for teachers \$3,510, janitor \$300 and incidentals.

The estimated resources are \$5,322.38. The sum of \$2,800 was voted to be raised by tax to defray the expenses for the coming year.

Assessor Kapp then made his report for the year ending September 2, 1901 as follows:

Balance on hand Sept. 3, 1900	\$1,121.09
Primary School Int. fund	666.67
District Tax	2,500.00
One Mill Tax	628.50
Foreign Tuition	370.26
State Appointment	182.40
Other Sources	8.30
Total Receipts	\$5,757.22
Total Disbursements	4,880.01

Balance on hand Sept. 2, 1901 \$ 877.21

The Superintendents salary was \$950. Teachers were paid from \$300 to \$350, and the janitors \$300. Coal cost \$388 and books \$106.

The best of feeling prevailed and congratulatory remarks were made before adjournment.

Wouldn't it be nice, if on November 9, 1961, the Students of Manchester could say the best of feeling prevailed, and Thank You Manchester Voters.

Sincerely,
Helen Kensler

To The Editor

Leafing through the book "Manchester's First One Hundred Years," I couldn't help but think that it has always been difficult

Continued on page 15

***Featuring: HAND CRAFTED AMISH CABINETS**

***Distinctive CABINETRY By Fieldstone**

Jenn-Air Appliances *Delta Faucets *Elkay & Kohler Sinks

VISIT OUR SHOWROOM

DUTCH COUNTRY KITCHENS
146 East Main Street Phone 428-7292 Manchester

CONTINUOUS GUTTERING

QUALITY WORK IS OUR SPECIALTY

• ALL ALUMINUM-BAKED ON ENAMEL FINISH

• NO SEAMS-DOES NOT PEEL-CHIP-RUST

• CUSTOM MADE ON THE JOB

• NEVER PAINT AGAIN!

R.D. Kleinschmidt Inc.
19860 SHARON VALLEY RD.
MANCHESTER, MICHIGAN
NEAR CORNER OF M-52
428-8836

THREEPENNY OPERA
by Bertolt Brecht and Kurt Weill.

(313) 428-9280 138 E. MAIN STREET

OCT. 29-NOV. 15
Thursday-Saturday 8:15 Sunday 4:00

Ticket Prices: \$7.00 adult
\$5.00 senior citizen/college student w/ID
\$3.00 under 18

Supported By MCA and the Manchester Theatre Foundation.

ATTEND THE CHURCH OF YOUR CHOICE

- EMANUEL UNITED CHURCH OF CHRIST**
Wednesday, November 4, 7:00 p.m. All Church Committees meet. 8:00 p.m. Alcoholics Anonymous & Al Anon.
Thursday, November 5, 12 Noon, Senior Meal. 7:00 p.m. Aerobic Dance. 7:30 p.m. Senior Choir rehearsal.
Friday, November 6, 8:30-10:30 a.m. Diabetic Testing Clinic. Free and for anyone any age. 1:30 p.m. World Community Day Service. Sharon United Methodist Church. 7:00 p.m. Youth Fellowship (5th-12th graders) meet at Church to go to Clark Spikes home, return about 10 p.m.
Sunday, November 8, 10:30 a.m. Service of Worship. 11:30 a.m. Parsonage Open House during coffee hour time. 4:30 p.m. Those with Kenny Rogers Concert tickets meet at Linda Hartmann's for hors d'oeuvres, to receive tickets, and to carpool, leave promptly at 5:30 p.m. for concert.
Monday, November 9, Bond Issues & Millage Vote, be sure to cast your vote.
Tuesday, November 10, 10:00 a.m. Senior Citizens Council. 12 Noon, Senior Meal. 7:00 p.m. Boy Scouts. 7:00 p.m. Aerobic Dance.
Wednesday, November 11, 11:00 a.m. Leave Church for Christian Women's lunch, Webers. 1:30 p.m. Quilting Group. 7:30 p.m. Church Council.
- BETHEL UNITED CHURCH OF CHRIST**
Thursday, November 5, 7:30 p.m. Church School Teachers meet-IMPORTANT-Plan for Christmas.
Friday, November 6, 1:30 p.m. World Community Day at Sharon United Methodist Church.
Sunday, November 8, 10:00 a.m. Worship Service-Commission Trail Bosses and Congregation. 1:00 p.m. Pony Express Run begins. 1:30 p.m. Senior Youth Fellowship Bowling. 7:30 p.m. In-Betweeners & Adult Fellowship White Elephant Bingo.
Wednesday, November 11, 7:00 p.m. Orchestra Rehearsal-Strings only.
WEEKLY MEETINGS:
Sunday: 11:00 a.m. Church School for all ages.
Tuesday: 7:30 p.m. Peoples Bible Study and Prayer.
Wednesday: 4:30 p.m. Childrens Choir. 7:00 p.m. Youth Choir-Plus. 7:45 p.m. Senior Choir.
Saturday: 9:00 a.m. Confirmation class.
- MANCHESTER UNITED METHODIST CHURCH**
Rev. Robert Macfarlane, Pastor
Sunday School 9 a.m. Worship 10:30 a.m.
SHARON UNITED METHODIST
Rev. Ronald L. Figgins, Pastor
Sunday School 10 a.m. Worship 11 a.m.
ST. THOMAS LUTHERAN
Rev. Paul Puffe, Pastor
Ellsworth Road
9:30 Sunday School and Bible Class. 10:45 Worship Service.
ST. JOHN'S UNITED CHURCH OF CHRIST
Rev. Gary Kwiatek, Pastor
Rogers Corners, Waters and Fletcher Rds.
Worship and Sunday School 10:30 a.m.
BETHEL UNITED CHURCH OF CHRIST
Rev. Roman A. Reineck, Pastor
Schneider and Bethel Church Roads
Church Service 10:00 a.m. Sunday School 11:00 a.m.
MANCHESTER UNITED METHODIST
Rev. Thomas E. Hart, Pastor
Church School 9:15 a.m. Worship 10:30 a.m. Coffee Hour 11:30 a.m.
ST. MARY'S CATHOLIC CHURCH
Father Raymond Schlinkert
Monday thru Friday 8:30 a.m., Saturday 5:00 p.m. Sunday 8:30 and 10:30 a.m.
NORTH SHARON COMMUNITY BIBLE
Bill Enslin-Pastor
Sylvan and Washburn Road
Sunday School 10:00 a.m. Worship Service 11:00 a.m. (Nursery will be available)
FAITH COMMUNITY CHURCH
Timothy Miles, Pastor
8400 Sharon Hollow Rd. off W. Austin Rd.
Worship Service 10:00 a.m. Sunday School 11:15 a.m. Sunday Evening Service 6:00 p.m. Junior & Senior High Young People's Meeting 7:00 p.m.
IRON CREEK COMMUNITY CHURCH
Rev. Paul Runyon, Pastor
English and Sharon Hollow Roads
Worship Service 10:00 a.m. Sunday School 11:15 a.m. Evening Service 7:30 p.m. Wednesday Prayer Meeting 7:30 p.m. Evening Junior Choir 6:30 p.m.
ZION LUTHERAN CHURCH
Rev. John R. Morris, Pastor
3050 S. Fletcher Road
Sunday School 9:00 a.m. Family Worship 10:15 a.m.
ST. JOHN'S LUTHERAN CHURCH
Rev. Dennis A. Falk, Pastor
Austin Road, Bridgewater
Sunday School 9:15 a.m. Worship 10:30.
VICTORY BAPTIST
Dr. Clare Gleason, Pastor
Sunday School 9:45, Morning Worship 11 a.m. Adult Doctrine Class, Teen Time, and Jr. Astronauts at 5:30 p.m. Evening Worship at 6:30 p.m. Wednesday Prayer Meeting at 7:30 p.m.
CLINTON ASSEMBLY OF GOD
Charles Sanders, Pastor
12500 Allen Rd., Clinton, (corner of Allen Rd. and Manchester-Clinton Rd.)
Sunday School 9:45 a.m., Morning Worship 11:00 a.m., Evening Service 6:30 p.m.
CHURCH OF JESUS CHRIST OF LATTER-DAY SAINTS [MORMONS]
Thomas E. Schulte, Branch President
Rebekah Hall, M52, Chelsea.
Sacrament 9:30 a.m.; Sunday School, Primary 10:50 a.m.; Priesthood, Relief, Aaronic Priesthood Youth 11:40.
ST. BARNABAS EPISCOPAL CHURCH
Rev. Jerrold F. Beaumont, "Vicar"
Old US 12, 1/4 mile west of M-52, Chelsea.
10:00 a.m. Holy Eucharist and Morning Prayer.
BAHAI FAITH
Scripture study and fellowship. 2nd and 4th Fridays every month, 8:30 p.m. at the home of Thomas and Nancy Rykwalder, 611 S. Macomb, 428-9454. Believers of all faiths welcome.
OUR SAVIOR LUTHERAN CHURCH
Rev. Franklin H. Giebel, Pastor
1515 S. Main, Chelsea
10:30 a.m. Sunday worship service. 9:00 a.m. Sunday School and Bible Class.

CHIM-CHIM-ENG
Chimney Sweeps & Alkamate Energy Headquarters
204 W. Michigan Ave.
Saline, MI 48176
313/429-3078

MARGIE'S UPHOLSTERY
6245 Brooklyn Rd., Napoleon
Wide Selection Of Fabrics
Pick Up & Delivery Available
517-536-4230

NORM WALZ CONSTRUCTION
Remodeling and Room Additions
Garages-Porches
CUSTOM BUILT CABINETS
CUSTOM BUILT HOME ON YOUR IMPROVED LOT CAN SAVE YOU \$\$\$\$\$\$
Phone 428-7109

Thursday, November 5, 1961 The Manchester Enterprise Page 3

SHARON UNITED METHODIST CHURCH
Wednesday, November 4, 7:00 p.m. Sharon Church Family Reunion Dinner. 8:00 p.m. Program presented by Gospel Landers from Adrian, public invited to attend. 9:00 p.m. Pastor-Parish Relations Committee.
Thursday, November 5, 8:00 p.m. Nominations and Personnel Committee.
Friday, November 6, 1:30 p.m. World Community Day, sponsored by Church Women United.
Saturday, November 7, 9:00 a.m. Jr. Y.F. meet to go to the Farmers Market.
Sunday, November 8, 11:00 a.m. Boys and Girls Fellowship.
Wednesday, November 11, 8:00 p.m. Chancel Choir practice.

FAITH COMMUNITY CHURCH
Thursday evening, November 5, the Faith Circle will meet at 8:00 p.m. Sue Lambarth will have devotions and Nila Blakeman will have refreshments.
Sunday, November 8, during the 10:00 a.m. regular service, Theresa Ames will sing a solo. At 4:30 p.m. is the Harvest dinner. Bring one meat dish and one other passing dish and own table service. Rolls and beverage furnished.
We are taking up commercially canned goods and paper products to be given to Youth Haven, you may bring them November 8th thru the 22nd.
Tuesday, November 10, Ladies Bible Study at 12:30 p.m.

ZION LUTHERAN CHURCH
Saturday, November 7, YI 9 a.m.
Sunday, November 8, Adult Inq. & Sunday School 9 a.m. Worship 10:15 a.m. Luther League 6:30 p.m.
Tuesday, November 10, Joymakers 4 p.m. Sr. Choir 7:15 p.m. Shuffleboard 7:30 p.m. Chelsea Ministers (North Lake) 11 a.m.
Wednesday, November 11, Church Council 7:30 p.m.

MANCHESTER ELECTRIC, INC.
CONTRACTING
ELECTRICAL - HEATING - COOLING
MAJOR-APPLIANCE SALES AND SERVICE
NOW ACCEPTING MASTERCARD AND VISA
ON ALL SALES AND SERVICE
112 Adrian Street Manchester, Michigan
Phone 428-8243

Sir PIZZA
500 N. Main, Chelsea Ph. 475-9119

OPEN FOR LUNCH EVERY DAY at 11 a.m.

DAILY SPECIALS
Monday thru Thursday 11 a.m. - 1 p.m.
MONDAY - Ham Sandwich. Reg. \$1.95. 20% OFF... \$1.56
TUESDAY - Junior Chef Salad. Reg. \$2.15. 20% OFF... \$1.81
WEDNESDAY - French Dip. Reg. \$2.60. 20% OFF... \$2.08
THURSDAY - 1/2 Crusader. Reg. \$1.65. 20% OFF... \$1.32

CLIP THIS COUPON

Buy Any 2 Item LARGE PIZZA \$2.00 OFF with coupon
Dining Room or Take-Out ONLY
November 5-6 & 7
Good only at Sir Pizza, Chelsea

HOT HOME-MADE CHILI SENIOR CITIZENS 25% OFF
in Dining Room Only
Monday thru Friday

OPEN SUNDAYS 1 p.m. to 11 p.m.

COFFEE IS 10c EVERY DAY at SIR PIZZA

MONDAY CLUB 20% DISCOUNT ON ALL PIZZAS Every Monday All Year

OPEN FRI. & SAT., 11 a.m. to 2 a.m.

Sharon Valley 4-H Club News

Recently, High Point on Wagner Road, Ann Arbor, was the scene of the 1981 4-H Recognition night program.

Several members of the Sharon Valley 4-H Club were the recipients of medals and awards.

Receiving medals for their participation on the 4-H Horse Bowl teams were Anna and Tommy Heath, Rick and Scott Poet, Scott, the youngest of all the team members, served as the captain of the Junior Team. His sister, Judi, was the captain of the Senior Team.

Judi Poet and Mary Tobias presented leader pins to many area 4-H leaders. Stanley Poet, of this club, received a fifth year leader pin.

After spending a week-end with the new challenge instructors, and surviving, it was only fitting that Rob Poet present them with their instructor certifications. Rob was also elected to the 4-H Council and will represent the Saline-Manchester area. Certificates of acknowledgement for their participation in the Citizenship-A.C.T. (Action Through Citizenship Training) were awarded to Anna Heath, Judi Poet and Rob Poet.

Both Jeff Horning and David Weidmayer received medals for Dairy Judging and Dairy Bowl activities.

County medals, given to 12-14 year olds who apply, were awarded to the following Sharon Valley 4-H Club members. In Achievement - Shana Burke and Anna Heath; Agriculture - Jeff Horning; Clothing - Patty Fuller; Cultural Arts - Patty Fuller; Dairy - David Weidmayer; Horse and Pony - Missy Hamilton; Vet Science - Anna Heath and in Wood Science - Jeff Horning.

For those 14-18 year old 4-H members, there is the 4-H Tel-wards. This involves filling out an application and going through an interview session. Bob Feldkamp assisted in presenting these awards. Club members winning in the county were Anna Heath in Fine Arts; Judi Poet in Horse and Pony; Rick Poet in Safety and Rob Poet in Commodity Marketing and Field Crops. Rob was also a district winner for Field Crops. Along with many other 4-H'ers, Rob was recognized at a gala banquet held at Michigan State University during 4-H Expo Days in June.

The Sharon Valley 4-H Club received a traveling trophy for having the most number of sponsors for the Washtenaw County 4-H Horse-A-Thon held in September at the Chrysler Proving Grounds in Chelsea. Our thanks for Kelly, Missy and Sue and to all those who worked so hard that chilly day in September.

Much appreciation is given to Kelly, Shana and Sue Burke, Karen Dulle, Patty Fuller, Missy Hamilton and Anna Heath, all of whom did a fine job of handling the registration table at Recognition night. Shana, Karen and Anna also acted as the club's voting delegates during the 4-H Council election.

The evening closed with a slide presentation showing various 4-H activities throughout the year. Who knows when a familiar face will appear on the screen? For dieters, the "Favorite Dessert" table is a definite "no-no", but what great taste tempting goodies. Everyone is looking forward to a bigger and better year for 1982.

PACE

The PACE Committee (Positive Action in Community Education) will have an election day headquarters for the convenience of those who would like to have a babysitter or ride to the polls. The phone number, for November 9 only, will be 428-8370.

With pre-election telephoning complete the committee reports that while some voters were critical of the telephone canvass, many more thanked the callers for the opportunity to have their questions answered. PACE has mailed several hundred packets of information; the material supplements the brochure mailed by the Board of Education and contains answers to the questions most frequently asked about the ballot issues.

Anyone desiring to contribute to the campaign fund may send contributions directly to Treasurer Mattie Agin, 8741 Saline-Waterworks Road, Saline, 48176.

School Releases Five Year History Of Finances

In an effort to explain the true financial picture of the school district to voters the Manchester Board of Education has prepared a five year historical record of the school district's finances. The data are illustrated in the following chart.

During the five year period the total revenues available to the school district have increased by 22% or an average of less than 5% per year. "This concept is difficult to understand," said Manchester Superintendent Eugene Thompson. "During this period all of us have seen our property taxes rise at an incredible rate. Most of these taxes come to the school system however, during this period State support of education declined at an even greater rate. Even though revenues from property taxes increased other sources of revenue declined sharply. The result was a percentage rate of increase in revenue much lower than the rate of inflation."

Thompson reported that during the same period expenditures increased by 30% or about an average of 6% per year. "We have kept our expenses closely in line with revenues," said Thompson. "Our cash balance has enabled us to balance the budget each year."

During the five year period the district's millage rate has generally been at 29 mills or less. In 1978 voters approved a .6 special millage for maintenance purposes, however, the next year the district was forced to roll back millage in order to

comply with the Headlee Amendment. With the current state equalized valuation the district is able to levy the full 29 mills once again. This levy for operational purposes is near the lowest in Washtenaw County. When operating and debt levies are combined Manchester residents pay the lowest tax rate in the region.

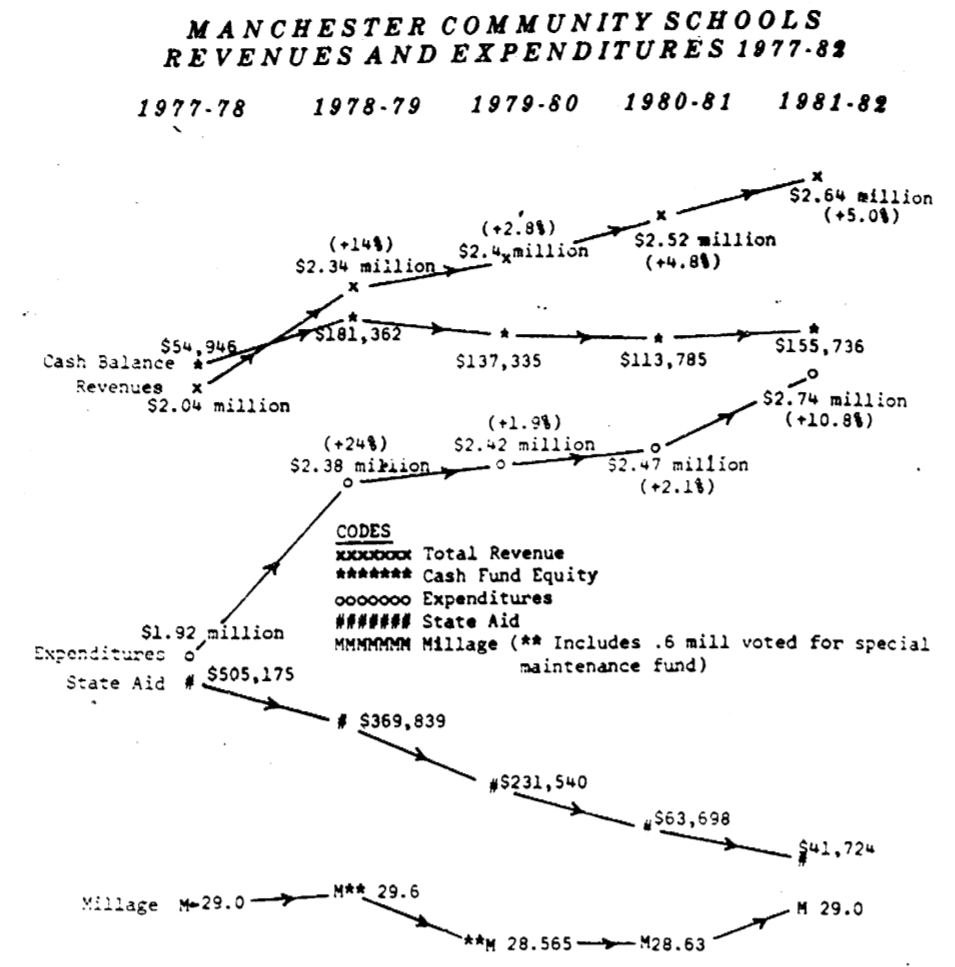

Halloween Fun At Klager



Mrs. Groeb's Kindergarten had fun with a pumpkin pinata. Here Robby Davis and Elizabeth Bragg try to smash it open.

"Klager Staff" at its BEST!
More pictures on page 10

Our Sale Is On

THREE GOOD WAYS TO LOWER HOME HEATING COSTS

Kero-Sun® knows you don't have money to burn. All our portable kerosene heaters are designed for economical, efficient, clean operation, with no smoke or odor. They require no electricity or installation. Every Kero-Sun Portable Heater is U.L.-listed.

And we have five more good ways to reduce heating bills. The Omni 85,™ Omni 15,™ The Director,™ The Radiant 8,™ Radiant 36,™

See a demonstration today.

We Have Water CLEAR KEROSENE By The Barrel

Jobber PH. 428-8366
G.E. Wacker Inc.
 PRODUCTS
 GASOLINE • FUEL OIL • MOTOR OIL • DIESEL FUEL • GREASE
 9050 CHELSEA-MANCHESTER RD. MANCHESTER, MICHIGAN 48158

Because you don't have money to burn.

HIGH-YIELD TREASURY BILL

CERTIFICATE OF DEPOSIT

ALL SAVERS

90-DAY MONEY MAKER

TAX EXEMPT INTEREST

MONEY MARKET

Confused? We'll help you choose...

because we want to be your Bank.

There have never been more high-yield, short-term savings plans to choose from. And that makes it harder than ever to choose the right one.

For instance, dependent upon your tax bracket, you could benefit substantially from a one-year All Savers Certificate. With All Savers, you can earn up to \$1,000 in tax-free interest — \$2,000 for married couples filing jointly. For example, if your tax bracket is 35%, your effective tax yield would be approximately 20.88%. And you can deposit as little as \$500.

This yield effective November 2 through November 28 **10.77%**

To find out if All Savers is the best choice for you, talk to any one of our 18 branch managers. They'll give you an objective, professional evaluation of every savings plan and how it will affect your specific situation.

Don't be confused. Talk to the professionals at Ann Arbor Bank. The place where your good decisions begin.

ANN ARBOR BANK AND TRUST
 MEMBER FIRST AMERICAN BANK CORPORATION

* Substantial interest penalty is required for early withdrawal. Tax exemption is forfeited if withdrawal occurs before maturity. Interest is not compounded. Federal regulations require reduction of the rate when interest is paid monthly or quarterly to reflect the effect of compounding periodic interest payments.
 The All Savers yield is established every four weeks. The yield in effect at the time of purchase is guaranteed. The life of the certificate. All details of this program are available from any branch office.

Millionaires Party

The Manchester Men's Club is holding a Millionaires Party November 7th at the K of C Hall. For anyone not familiar with what it is, you start out with one million dollars of chips. You can play Black Jack, Craps, Roulette, and other games. Throughout the night they hold auctions for prizes that you bid on with the chips you have won. If you have not been to one, you should come, you will really enjoy yourself. Admission is \$10 a couple and includes beer, food and one million chips.

MANCHESTER INSURANCE AGENCY

122 WEST MAIN STREET
 MANCHESTER, MICHIGAN
 Phone 428-8215
 Home-Farm & General Insurance

ARE YOU SURE YOU'RE "PUNCHING THROUGH LOUD AND CLEAR"?

The typical CB'er can get an average of three miles further to "Punch Through Loud and Clear" with an adjustment of his CB and antenna system for peak performance.

MANCHESTER CB SERVICE
 Phone 428-9073 FCC LICENSED

CLINTON THEATRE

Friday & Saturday
 7:30 & 9:30
 Sunday 7:30

The #1 horror-comedy spoof!
SATURDAY THE 14TH
 Starring
 RICHARD BENJAMIN
 PAULA PRENTISS
 PG PARENTS STRONGLY CAUTIONED

Obituary

Mrs. Richard (Lois) Kuntz
485 Furnace Rd.
Manchester

Age 47 years, died suddenly Thursday, October 29, 1981 at her home.

She was born August 24, 1934 in Lansing, the daughter of Mr. and Mrs. Walter F. Patenge.

She graduated from Michigan State University in 1955.

She was married to Richard Kuntz on June 15, 1957. He survives.

Mrs. Kuntz was a member of the St. Thomas Lutheran Church in Freedom Township, the church choir and a Sunday School teacher. Also a member of the Manchester Township Library Board, the Board of Directors of the Michigan Library Association and the Board of Directors of the Black Sheep Theatre in Manchester.

In addition to her husband she is survived by one daughter, Miss Kristianne Kuntz, a senior at the University of Indiana in Bloomington, Indiana; parents, Mr. and Mrs. Walter F. Patenge of East Lansing; one brother, Roland Patenge of East Lansing; and several nieces and nephews.

Funeral services were held Monday, November 2, 1981, 1 p.m. at St. Thomas Lutheran Church, Rev. Paul Puffe officiated. Burial followed in the Church Cemetery.

Memorial contributions may be made to the St. Thomas Lutheran Church, the Manchester Township Library or the Black Sheep Theatre.

Local Student Receives National Award

Mark O. Lowell, Manchester, a 25 year old student at Washburn Community College in Ann Arbor, received a Fourth

Award of \$250 for his entry submitted in the annual Arc Welding Awards Program sponsored by The James F. Lincoln Arc Welding Foundation of Cleveland, Ohio.

A total of \$15,000 was awarded throughout the United States to students studying arc welding and to individuals using arc welding in farm, industrial or home shops. Awards are made annually for descriptions of equipment or projects involving the use of arc welding.

Mark designed and made an insert for his home's wood burning fireplace. Glass doors allow viewing and prevent heat loss. Fan forced air flow increases efficiency. His total cost was \$295. He credits three instructors, Dan Grey, Bill Figg, and Clyde Hall.

A Jury of educators and representatives of industry judged entries under the Jury Chairmanship of Dr. Donald N. Zwieg of Worcester Polytechnic Institute. The Lincoln Arc Welding Foundation sponsors arc welding award programs and publishes books for professionals, college students, high school students and individuals using arc welding to advance the science and technology of arc welding. The free rules brochure and entry forms for current award programs are available from The James F. Lincoln Arc Welding Foundation, Cleveland, Ohio 44117.

Friends Of The Library

Friends of the Manchester Library will hold an Open House and general membership meeting on Thursday, November 12th at 7:00 p.m. at the Manchester City Hall.

The evening will be highlighted by a social hour featuring homemade cookies and the world's best cider.

Interested community members are welcome to attend and learn more about the role of Friends of the Library.

Come and find out what we have accomplished and will be doing to support our beautiful library.

Middle School Parent-Teacher Conferences

There will be no school on Thursday, November 5, and Friday, November 6, to allow for the scheduling of this semester's parent-teacher conferences. Parents are encouraged to have their children attend the conferences with them. The time schedules are as follows:

Thursday, November 5 - 9:00 A.M. - 12:00 P.M.; 1:00 P.M. - 5:00 P.M.; 6:30 P.M. - 9:30 P.M.

Friday, November 6 - 9:00 A.M. - 12:00 P.M.; 1:00 P.M. - 4:00 P.M.

Parents planning to attend may pick up their child's report card when they arrive at school. Fifth and sixth grade student report cards will be available in the fifth grade hallway located in the Nellie Ackerson Building. Seventh and eighth grade report cards may be picked up in the hallway by the library in the Middle School. Report cards that are left over will be sent home with the students on Monday, November 9.

Since only one night conference has been scheduled, we are requesting that only those parents who cannot make the morning or afternoon conferences on the scheduled days attend Thursday evening. Hopefully, this will reduce the possibility of long waiting lines which can be a problem for all concerned.

If parents discover that they cannot

attend on either of these days, we urge them to call their child's teacher on any school day from 8:15 A.M. - 8:45 A.M. to arrange a conference time that is convenient for both parties. Teachers may be contacted by calling 428-7442.

Information concerning the November 9th Millage and Bonding Proposals will be available in the library. Mr. Brian Schick, Middle School Principal, will be present to discuss the issues with interested parties.

P.I.E. Seeks Volunteer

International Exchange Program seeks responsible volunteer to locate and interview host families for high school students from Europe, South America and Japan. Interesting position for a person who enjoys working with people and is interested in promoting international understanding. Write: P.I.E., 1018 Kirk Dr. S.E., Grand Rapids, Michigan 49506.

8th Grade Trip

Thank you everyone for the great response. We have two full buses going. All the chaperons and students who have signed up to go can go. Anyone else signing up will go on a waiting list.

The fundraiser started last Friday and will end November 16, 1981. All money, bells and brochures are due that day. The Travel Company should be sending the trip schedule and payment schedules soon. Be looking for them.

PLEASE VOTE YES NOVEMBER 9th

THE UNDERSIGNED RESIDENTS OF
THE MANCHESTER SCHOOL
DISTRICT SUPPORT THE BONDING
AND MILLAGE PROPOSALS

WILLIAM BUNNEY
DANIEL BURCH
JAMES COX
ROSEANN HAWK
BARBARA HELFRICH
WILLIAM L. KEMNER
JAMES SAMONEK
JOHN ANDERSON
DIANE HORNING
CRAIG M. FIELDER
KRISTIE BROUCEK
THOMAS G. GOLDING
STEPHEN A. SCHANZ
KELLY A. HELFRICH
MARILYN LAMB
PATRICIA A. MANNOR
ROGER D. NEFF
SUSAN M. FIELDER
JOYCE STEELE
STEVE WAGNER
GAIL WHITING
EVA GILBERT
MAJORIE M. SCULLY
JAMES FIELDER
SALLIE G. ANDERSON
PENNY L. GETTY
MARY BLOSSOM
LAWRENCE KEMNER
NANCY HOUCK
DALE L. HOCK
MARY HELEN DAVIS
ALBERT GIBHARDT
CYNTHIA J. KEMNER
PAULINE S. HART
MICHAEL J. DURUSSEL
KAREN RODRIGUEZ
BOB NICKERSON
LINDA J. EBERSOLE
MICHAEL POTTER
SANDY SMITH
RICHARD SPAFARD
HELEN J. KENSLE
L.G. BALL
DIANE LOCKRIDGE
GEORGE GOODFELL
VICTORIA A. CURLEY
CAROLYN SAUTER
NANCY G. SIPPET
DORIS D. MAHONY
JOHN BALL
RITA F. KEMNER

DENNIS HELFRICH, JR.
ROBERT W. DAVERMAN
JAMES FIELDER
MARLENE GOLDING
ROBERT VEDDER
RONALD MANN
DELORES GERHARDT
JANICE A. LITTLE
DARLA HOCK
SUSAN EDIGER
KAREN J. WAGNER
MARY ANNE FIELDER
MATTIE C. AGIN
KATHLEEN DAVERMAN
GARY L. DAVIS
CECELIA CHAPIN
ANITA ACREE
BETTY GREGERSON
ELDON D. LAMR
ELLA KEMNER
JEFF W. ROYLE
REV. THOMAS E. HART
LEO J. KENSLE
CAROL SAVAGE
DAVID W. MANNOR
HELEN NICKERSON
GEORGE AGIN
CAROLYN POTTER
LORI J. SCHANZ
LYNN NIEHAUS
RONALD B. FIELDER
KATHLEEN HAGERMAN
DENNIS HELFRICH
JOHN W. STEELE, JR.
EILEEN A. BALL
GARY G. SHEAR
DON SMITH
FRANCES SCHOOK
CLIFFORD ADLER
MARY ANN BARKER
CLARK J. GETTY
RUTH M. BURCH
ROSEMARY HAMILTON
JOSEPH F. FITZGERALD
JACK T. LOCKRIDGE
LYNN VOEGEDING
OLGA NICKELS
MARGARET A. GOODRICH
CLAIRE Y. RECK
MARTY MERRIMAN
BETHEL H. BALL

PAID FOR BY PACE
11433 SHERIDAN RD., MANCHESTER

Married

Randy Lee
Henry

Kimberly Kay
Wacker



Kimberly Kay Wacker, daughter of Mr. and Mrs. George E. Wacker, of Manchester and Randy Lee Henry, son of Mr. and Mrs. James E. Henry, of Milan were married Saturday, September 19, 1981 at Zion Lutheran Church by the Rev. John R. Morris. The 6:30 candlelight service was preceded by selected love songs played on the piano by the uncle of the bride, Richard Stark accompanied by his wife Ann.

The bride wore a dress and veil of her own design. The dress and veil was handmade of candle white Bridal Satin and

silks illusion. The dress had a high stand up collar with hand applied lace and pearls. She carried a ivory lace fan of dust rose and white carnations, white roses, and light pick orchids.

The maid of honor was Lauren Willson, friend of the couple, from Manchester.

The bridesmaids were Tammy Swartout, friend of the couple from Ann Arbor; Mrs. Ted (Linda) Hinderer, friend of the couple from Chelsea; Mrs. Dave (Irene) Taylor, sister of the groom from Belleville; Wendy Henry, sister of the groom from Milan.

The Junior Bridesmaid was Jodi Parr,

friend of the couple from Manchester. The Flower Girl was Michelle Mast friend of the couple from Chelsea. Both girls wore pink flowered floor length dresses.

The best man was Mike Fisk, friend of the couple from Manchester. Serving as Groomsman and Ushers were Tim Wacker, brother of the bride from Manchester; Brad Henry, brother of the groom from Milan; David Taylor, brother-in-law of the groom from Belleville; Rick Wilby, friend of the couple from Ann Arbor; and Tom Rossettie, friend of the couple from Manchester. The ring bearer was Josh Freysinger, friend of the couple from Grass Lake.

Following the wedding ceremony, a reception was held at the Chelsea Chrysler Union Hall. Mr. and Mrs. Helge Johanson, Godmother of the Bride, greeted the guests.

Pat Kidd, friend of the couple from Manchester, attended the guest book. Mrs. Richard (Arlene) Paul and Judy Hazen cut the cake.

The couple are making their new home in Manchester.

Engagement

The parents of Laura L. Coffman are pleased to announce the engagement of their daughter to Victor A. Dennis. Laura is the daughter of Mr. and Mrs. Darrel Farr of Chelsea and Mr. and Mrs. Dale Coffman of Battle Creek. Victor's parents are Mr. and Mrs. Lee Dennis of Manchester.

Laura is a 1980 graduate from Chelsea High School.

Her fiancé is a 1981 graduate from Manchester High School and is employed by Malloy Lithographing Co.

A December 5, 1981 wedding is planned and will be held at Salem Grove United Methodist Church with reception immediately following at the church parsonage.

Continued from front page
local, county, state and national health and community organizations including Catholic Social Services, Child and Family Services of Wash. County, Cystic Fibrosis Foundation, Huron Valley Child Guidance Clinic, Huron Valley Girl Scouts Council, The Salvation Army, The United Way of Michigan (24 state and national agencies), Wash. Association for Retarded Children and the Wolverine Council Boy Scouts.

In case you have not yet been contacted by a campaign worker please use the following form to make your contribution.

NAME.....
ADDRESS.....
CONTRIBUTION \$.....

Make check payable to Manchester United Way and mail to Manchester United Way P.O. Box 192, Manchester, Michigan 48158.

The rooster in the window of Gill's Gamble Store is still poised and ready to crow about the 22nd continuous annual victory.

La Leche League

The La Leche League of Manchester will meet Tuesday, November 10 at 7:30 P.M. at the home of Linda Meyer, 416 Vernon. The topic of the meeting will be "The Baby Arrives: The Family and the Breastfed Baby". Pregnant women, nursing mothers and babies are welcome. For more information, please call Grace Rogers at 428-7305 or Linda Meyer at 428-7203.

Millionaires Party

SATURDAY, NOVEMBER 7th

Sponsored By
Manchester Men's Club

\$10.00 Per Couple Includes
Beer, Food and \$1,000,000.00 Chips

Free gifts!

Stop in—see the fine gifts you'll get with specified Kent feed purchases from now till Nov. 20th!

- Men's/women's vests
- Warm insulated caps
- Silverstone pan sets
- Beacon blankets
- Fluorescent spotlights
- Thermo-Serv snack bar

It's our KENT FALL
HARVEST of GIFTS!

18875 West Austin Road
Manchester, Michigan
PHONE 428-7077

We make it right.



Mon-Tues-Wed-Fri
9 A.M. - 5:30 P.M.
Thursday 9-12
Saturday 9-2



A & L FLEET SUPPLY

For 63 years, one of Michigan's largest distributors
of truck and automotive parts, paint, and equipment

524 South Main Ann Arbor 313/665-4411

CLASSIFIEDS CLASSIFIEDS CLASSIFIEDS
CLASSIFIEDS CLASSIFIEDS CLASSIFIEDS
CLASSIFIEDS CLASSIFIEDS CLASSIFIEDS
CLASSIFIEDS CLASSIFIEDS CLASSIFIEDS

All classified advertising is payable in advance. All ads must be PLACED and PAID for prior to 11 AM on Tuesday for publication that week.
 Effective February 1, 1981, Classifieds \$1.50 for first 20 words, 5c a word thereafter. Thank you's \$3 minimum up to 50 words.

TAILORING BY IRENE
WEDDING GOWNS & ACCESSORIES
 Specializing in mens and womens custom tailoring and alterations, also leather and fur. 13910 Sheridan Road, Manchester. 428-8538. tfn

ALUMINUM EAVESTROUGH
 Seamless, white, black and brown, guaranteed, free estimates. Walkow Home Improvement Company, phone 313-428-8468. tfn

GERALD AHRENS CONSTRUCTION
 Additions, Decks, Renovations, Repair, Finish Work, Free Estimates. Phone 428-8807. tfn

LAWN MOWER & SMALL ENGINE
 Repair Service. Pickup and Delivery service available. Manchester Engine. Located in rear of Ross Automotive. Call 428-7985. tfn

LAND CONTRACTS PURCHASED - Any Size - Any Property Type, Courteous and Reliable Service. Call Stan Hentkowsky, Huron Valley Creative Financing Services. (313) 688-8595. tfn

PIANO TUNING AND REPAIR, qualified technician, Ron Harris, 475-7134. tfn

BEEF TO SELL BY SIDE
 Custom slaughtering. Lockers to rent. Phone 428-7600, Manchester Locker Plant. tfn

ROULO ELECTRIC - Licensed and Insured Contractor. Call Clinton 517-456-4796. tfn

NEED A NEW FURNACE - Call 428-9150, free estimates, featuring Lennox and Janitrol. tfn

SERVICE & PARTS for refrigeration and air conditioning. Most makes and models. 428-8243 or 428-8331. Manchester Electric. tfn

HARTMANN CARPENTRY - Now serving Manchester area as a Licensed Builder. 12 years experience in Home Building with experience in roofing, siding, decks, remodeling, garages and pole barns. Call 475-8301 or 475-1643. tfn

C & B PAINTING, Interior, Exterior, Free estimates. Contact Charles E. Benedict. Phone 428-7136 or 428-7416. tfn

CHELSEA GREENHOUSES, 7010 Lingans Road, Chelsea, Michigan 478-1839. 54 or 478-2113. Flowers and plants for every occasion. We specialize in wedding flowers to fit your budget. We are as near as your phone and we welcome your business. tfn

LITTLE WACK EXCAVATING - Licensed & Insured. Basements - Drainfields - Bulldozing - Digging - Snow Removal - Tree Removal. Paul Wackenhut, phone 313-428-8025. tfn

ON TV is in need of an ambitious person to coordinate sales in this area. 995-9158. 11-5 tfn

2 BEDROOM APARTMENT FOR RENT 428-9380. tfn

APARTMENT FOR RENT - one bedroom, Main Street, above stores, 428-8584. tfn

WHOLESALE VITAMINS AND HERBS. 428-9122. tfn

FOR SALE - Used white wooden picket fence, 14 - 8' foot sections, posts, 2 - 3 footgates, 3 1/2 feet high \$50.00. 428-9384. tfn

PEANUTS - salted, roasted, in the shell - now at Mann's Feed Mill. tfn

BABYSITTING - Mother of 2 in her home. Call Nancy Flint 428-7375. tfn

NEED HELP CLEANING? For assistance call 428-8116 or 428-8098 after 4 p.m. p

THE CALICO CAT BOOK AND GIFT SHOPPE, 110 East Main Street, Manchester, Michigan 48158. Hours: 10:00 a.m. to 5:30 p.m. Monday through Saturday. Phone 1-313-428-7453. We invite you to come in soon to see the restoration of our second floor which is the new location for our children's book department and the children's clothing department. We are stocking sizes birth to toddler 4X. Watch for our Grand Opening. Take advantage of our lay-away plan: A 10% deposit and monthly payment will hold your holiday selections until Christmas. Visa and Master Charge Welcome. tfn

SNOW REMOVAL
 Now taking orders for snow removal, residential & commercial. Experience and personalized service the way you want it. On call 24 hours or will come out automatically. Reasonable prices. Call Walt 428-8696. tfn

ASHLEY Coal and Wood Stoves, available now. Hackney Hardware, Dexter. 426-4009 11-19

FOR RENT - Large 2 bedroom, 2 blocks from town \$275. 428-7173. tfn

CHAIN SAW and Snow Blower Repair Service, Chain Sharpening, Manchester Engine. Call 428-7985. tfn

WORLD BOOK - Childcraft area manager trainee. 15 hours weekly minimum. \$100 guarantee, to apply call 973-7776. 11-19

HOUSE FOR RENT - Clinton-Manchester area. 3 bedroom, farm house, \$300.00. 1-563-7633. 11-5

FIREWOOD - excellent well seasoned Oak. \$40.00 u-pickup. \$45.00 delivered. Call 428-8434. tfn

FOR RENT - One bedroom apartment, ground floor, carpeting, curtains, stove, refrigerator and basic utilities furnished. Especially suitable for childless couple or retirees. Call 428-7445 evenings after 7 p.m. tfn

FOR RENT - spacious modern 1 bedroom apartment in Manchester, edge of town, country setting, basic appliances plus dishwasher, garbage disposal, washer and dryer, only \$260 per month. Call 517-423-3629. 11-12

CORRIEDALE RAMS, 4 bred ewe lambs, papers optional. Phone 313-429-7674. 11-12p

AVON OPEN HOUSE - Monday, November 16, 1-9 p.m., 207 Beaufort. Come and see our line of products for Christmas giving. 428-8951 or 428-8181. 11-12p

GARAGE SALE - Friday, November 13, 1-dark; Saturday, November 14, 9-dark. Like new Sears Kenmore washer dryer. Portable Kitchenaid dishwasher, excellent condition. Children's baby items and clothing. Small kitchen appliances, other misc. 346 Schaffer Ct. 428-9430. 11-12

ANTIQUARY GALLERY
 Celebrating 5th Anniversary and grand opening of BETTY'S ANTIQUES. Next door at 5235 and 5237 Jackson Rd., Ann Arbor, November 3-8, 1981, 10 AM - 5 PM daily. Up to 50% off.

FOR SALE - Wards heavy duty 20 electric dryer, 3 years old, \$100 firm. 428-8469 after 5:30. tfn

PUPPIES - 1 Akita, 1 Pit Bull, 1 Catahoula, Two leopard females, one black female, one black & tan male, Bob tails, \$30 each. Call 428-7225 evenings. p

WILL do babysitting in my Main Street home, experienced. 428-7258. p

GARAGE SALE - Coats, curtains and drapes, 327 S. Macomb, L. Hudkins, Friday and Saturday, November 6 and 7. tfn

TUTORING - Certified teacher will tutor students with learning problems. Experienced, references 428-9461. p

RESPONSIBLE PERSON NEEDED to care for our two daughters, Thursday evenings. References. Please call Ave for an interview. 428-9589. p

GOLLUM'S GONE!
 Lost: young male Siamese cat, missing since October 28 from Ann Arbor Hill area. Family desolate. If found call 428-9667. tfn

Prepared by: HENDLEY, DATSKO & BERRY Attorneys at Law P.O. Box 276 Manchester, Michigan 48158 11-12 Phone: 313-428-8333

Legal Notice

State of Michigan
 In The Circuit Court For The County Of Washtenaw.
 Imogene Dolce, Plaintiff, vs George L. Dolce, Defendant.
 Case No. 81-28305 DO
 Judge: William F. Ager, Jr.
PROFESSIONAL LEGAL CENTERS, P.C. Attorney for Plaintiff. By: A. Fanta (P29540).

ORDER TO ANSWER

At a session of said court held in the County Building in the City of Ann Arbor, County of Washtenaw, State of Michigan on September 28, 1981.
 Present: HONORABLE William F. Ager, Jr.

On September 16, 1981, an action was filed by IMOGENE DOLCE, plaintiff, against GEORGE L. DOLCE, defendant, in this court for divorce.

IT IS HEREBY ORDERED that the defendant, GEORGE L. DOLCE, shall answer or take such other action as may be permitted by law on or before December 16, 1981. Failure to comply with this order will result in a judgement by default against such defendant for the relief demanded in the complaint filed in this court.

William F. Ager, Jr. P10066, Circuit Court Judge.

Prepared by: PROFESSIONAL LEGAL CENTERS, P.C. Attorneys for Plaintiff

By: A. Fanta (P29540)
 4647 Washtenaw
 Ann Arbor, Michigan 48104 11-5 434-3800

Legal Notice

NOTICE OF APPLICATION FOR ESTABLISHMENT OF A BRANCH BANK

Notice is hereby given that The Citizens Bank of Saline, 100 W. Michigan Avenue, Saline, Michigan has made application with the Commissioner of the Michigan Financial Institutions Bureau for establishing a bank to be located at 9066 Austin Road, Bridgewater Township, Washtenaw County. The application was accepted for filing by the Financial Institutions Bureau on October 29, 1981.

Any person who desires to protest the application must file a written notice of protest with the Commissioner of the Financial Institutions Bureau, P.O. Box 30224, Room 390, Third Floor, Law Building, Lansing, Michigan 48909 and with the applicant not later than November 22, 1981. The application is on file with the Commissioner and may be inspected during regular business hours.

This notice is published pursuant to section 30 of the banking code of 1969, as amended, being section 487.330 of the Michigan Compiled Laws as amended by Act No. 524 of the Public Acts of 1976, which sets forth the procedures for processing applications and the manner in which protests may be made.

William M. Howard
 Senior Vice President
 THE CITIZENS BANK OF SALINE
 11-5 & 11-12

Hit Or Miss by farley

A friend of ours, talking about "old timers" said he had a list of "Do you remember's" that will classify one as being one which include the following questions:
 "Turned off the lights as you left the room."
 "Saved stale bread for stuffing or for bread pudding."
 "Darned holes in your socks."
 "Had one radio in the house."
 "Took a bath once a week on Saturday Night."
 "Ate at a restaurant only on anniversaries or special occasions."

I note that the Rev. Richard Helverson, the chaplain of the U.S. Senate was given a raise in pay from \$42,750 to \$52,750. Maybe we can expect better things from the Senate from now on.

Care Of The Dying Patient

Ingrid Dieniger, RN will present a workshop titled "Care of the Dying Patient: A Challenge of Terminal Care". The program is scheduled for November 6, 1981, 8:30 AM to 4:00 PM at the Holiday Inn West, Ann Arbor. The workshop is designed for health care workers and other persons involved in the care of the terminally ill. Washtenaw County Continuing Education is sponsoring the program.

To register for the program or to obtain more information, please call Barbara Steele, Chelsea Community Hospital, 475-1311, Ext. 353.

FFA To Hold First Meeting

The High School FFA Chapter will meet on Wednesday, November 11, at 8 p.m. for the first time this year. Because the agriculture program is now part of the vocational consortium, Mark Blumenauer and Gary Weidmeyer have agreed to help sponsor the local organization since there is enough student interest to warrant continuation of the group.

Arrangements will be made so that the local chapter members can prepare for FFA contests during the year with other FFA chapters in the South and West Washtenaw Consortium. Traditionally, a major part of every FFA chapter's activities have been contests of different

types. Officers elected for the current year are: President - Jeff Bristle, Vice President - Lauren Willson, Secretary - Vonda Lucas, Treasurer - Todd Haselschwerdt, Reporter - Greg Lucas, and Sentinel - Tim Wacker.

Board Of Education Meets With Township Officials

Represented by President William Broucek, Vice President William Bunney and Trustee Kent Talcott the Board of Education met with Township Officials on Tuesday, October 27 to review the financial issues of the special election scheduled for November 9, 1981.

All elected Township Officials were invited to the session which was designed to provide an opportunity for the exchange of information and concerns between the representatives of all local forms of government.

The Village of Manchester was represented by Mayor Jeff Schaffer. Clarence Fielder represented Manchester Township. Bridgewater Township was represented by Douglas Parr and Marvin Breitenwischer. John Savage, Willard Blumenauer and Herb Jacob represented Sharon Township.

The general consensus at the conclusion of the meeting was that such meetings were valuable and should be held more frequently in the future in order to keep all elected local government officials aware of the problems which each must face.

Guy's Bridgewater Tavern
 MIXED DRINKS
 FINE SANDWICHES
429-4529
 8452 Boettner Rd
 Bridgewater

 GUY GILBERTI
 OWNER

WE WANT TO BE COUNTED TOO!!
 Please Vote YES
Monday, November 9th

- AMY KOCESKI '82
- JEFFERY L. LANCE '82
- PAULA LAVENDER '85
- MISSIE HAMILTON '85
- KATHY MCLENNAN '85
- HEATHER WALKOWE '85
- JON BRISTLE '85
- CAROL SCHAIBLE '82
- LEANNE GOODWIN '83
- KEVIN SCULLY '82
- KIMBERLY RICHARDS '82
- WENDY LAVENDER '82
- SHERRI ROWE '82
- STEVE BARKER '83
- MARY RIDENOUR '83
- EDIE ENDERS '83
- LANCE CLARK '82
- CARRIE RICE '82
- TERI MAY '82
- ERIC DUNCAN '82
- JENNY FELDKAMP '82
- LAURIE FUSILIER '82
- DAWN DAY '82
- KIM CYERS '84
- AMY LITTLE '82
- VAN TALCOTT '85
- MIKE SILKWORTH '84
- MIKE DUVALL '84
- LESA SEALES '84
- JIM DURUSSEL '82
- MARTHA MOORE '83
- PAM MARTIN '82
- CHARLOTTE RICKELMANN '82
- DAWNA RICE '85
- LISA BUONO '85
- ANNA HEATH '85
- DAVID SCOTT '85
- CORRINA ROMINE '82
- KARI RILEY '83
- LINDA ROSE '82
- BETH VLCEK '82
- KAREN DULLE '82
- MICHAEL STIMSON '83
- VICKI LEHR '82
- BILL WEBER '83
- DENISE KUEBLER '83
- KAY EVERSOLE '82
- CAROL WIDMAYER '82
- LISA WOLF '82
- MELISSA GRABAN '82
- KELLY GOTTS '82
- COLLEEN BURCH '82
- TRACY MAN '84
- DAVE STUCKI '83
- SANDY KNICKERBOCKER '82
- JANICE COVAL '84
- JULIE GEBHARDT '84
- JEFF ALBER '84
- SARAH PLATT '84
- LAURA PIERCE '83
- MELISSA BUNNEY '83
- JULIE BRADY '85

Endorsement forms circulated by high school students were signed by the above-named students. The cost of publication is being paid by PACE, 11433 Sheridan Rd., Manchester, to encourage our young people to take stands on important issues in the world around them. As Edmund Burke said in 1795, "All that is necessary for the triumph of evil is for enough good men to do nothing."

Athletic Booster

The Manchester Athletic Boosters would like to invite the public to attend our next meeting on Wednesday, November 4, at 8:00 p.m. at the high school in room 110.

This will be an information meeting regarding the millage and bonding issues on the November 9th ballot. Your questions and input are more than welcome.

Senior Citizen Meals

On Tuesday, November 10, the meal served for Senior Citizens at the Emanuel United Church of Christ dining room will be: Scalloped Potatoes with Ham, Fruit, Bread and Butter, Dessert, Coffee, Tea and Milk.

Thursday, November 12, they are serving: Chicken & Biscuits, Vegetable, Fruit, Bread and Butter, Dessert, Coffee, Tea and Milk.

The Manchester Area Senior Citizens Council board will meet at the church second floor meeting rooms at 10:00 a.m. Tuesday, November 10.

Older adults who are 62 years of age and on fixed incomes are eligible to obtain a Golden Age Discount identification card on November 14 at the Salvation Army Citadel, 100 Arbana Street, Ann Arbor from 9 to noon. This is a service sponsored by the Briarwood-Pittsfield Kiwanis and costs \$2.00. You receive your card with your picture on it the same day. Bring proof of age with you.

High School Conferences Set

Parent Conferences will be held at Manchester High School on Thursday, November 5, and Friday, November 6. Hours for Thursday will be from 1 to 5 p.m. and 6:30 to 9:30 p.m. On Friday, teachers will be available from 9 a.m. until noon and from 1 to 4 p.m.

On Thursday, High School teachers will have an in-service program during the morning hours.

Theatre Offers Special Student Price

The Black Sheep Repertory Theatre announces its high school student special price of \$1.00 a student on Thursday nights, currently presenting *Three Penny Opera*. The Manchester based professional theatre has shows Thursday-Saturday at 8:15, and Sunday at 4:00 p.m. For reservations, call (313) 428-9280.



Submerging a lemon in hot water for 15 minutes before squeezing will yield much more juice.

Pepsi TRUCK LOAD SALE

 8 1/2 liter btl. **\$1.59** plus deposit
 Offer Good Thur November 14, 1981

PERMANENT ANTIFREEZE \$3.75 Gal.
 PH. 429-3366

 PRODUCTS: GASOLINE • FUEL OIL • MOTOR OIL • DIESEL FUEL • GREASE
 9050 CHELSEA-MANCHESTER RD., MANCHESTER, MICHIGAN 48158

COPIES MADE
 8 1/2 X 11 - 8 1/2 X 14
 11 X 17
ALL COPIES CAN BE COPIED ON BOTH SIDES
THE MANCHESTER ENTERPRISE
PHONE 428-8173

Halloween Fun At Klager



Matthew Wiethoff, Jamie Sloat, Billy Schaffer, Lynette Wackenhut, Mara Bragg and Mrs. Linda Bragg.
Mrs. Savage's First Grade learned about apples and made blender applesauce.



Rodney Burkhardt, Amanda Tubaug, Dan Bihlmeyer and Mrs. Mary Nosbisch.



Mrs. Jan Waldron donated enough pumpkins for each of Mrs. Raus' students to turn into Jack O'lanterns. Chad Randall, Ryan Burkhardt, Mrs. Waldron and Tim Harvey.

American Legion Auxiliary
The American Legion Auxiliary meeting will be held Wednesday, November 11 at 7:30 p.m.
Thank you, Erik Minick, S.P.L.

People Of Manchester
The Boy Scouts of America will be having a paper drive November 7, 1981 from 9:00 a.m. to 3:00 p.m. Please have all papers tied or in bags next to curb.
Thank you, Erik Minick, S.P.L.

PUBLIC AUCTION

50 Acre Farm - Farm Machinery
Household Goods

Saturday, November 7, 1981

1:00 P.M.

2700 Mt. Hope Rd., Grass Lake, Michigan
1 Mile North of Grass Lake or 1 Mile South of I-94 at Mt. Hope Rd.

Ranch style home on 50 acres of land and complete set of outbuildings. This 50 acres consists of 25 acres tillable, 8 acres hardwood, pond, and a very nice ranch style home nestled in the middle of the 50 acres with lots of seclusion. Home features four bedrooms, living room with fireplace, equipped kitchen, full basement with separate living quarters, fireplace, and outside entrance. Anderson thermopane windows throughout. Hotwater heat. BARN, large barn with machinery storage and other outbuildings. ACCESS TO TMM LAKE. Terms: \$3,000. down day of sale and the balance upon delivery of Warranty Deed & Title Ins. within 30 days. Very attractive mortgage may be assumed. Call Gorrell Real Estate for inspection and complete details. This property being offered subject to immediate confirmation of the sellers. All statements made sale day will take precedence over all printed matter.

MOBILE HOME to be moved 1977 Elcona 14 x 70.

CARS - TRUCKS - JEEPS - 1979 Cherokee - 1971 Wagoneer - 1977 Wagoneer - 1955 Chev. pick-up - 1969 Ply. sta. wagon - 1974 Ply. Valient - 1976 Starfire, loaded.

TRACTOR & FARM MACHINERY - MF "35" tractor with power steering, multi power, locking differential & 3 pt. MF 3 pt. plow 3-14; 3 pt. 9 ft. double disc; MF 3 pt. 2 row cultivator; MF 3 pt. brush hog 5 ft. rear blade. Wood Bros. corn picker for parts; New Idea #7 single row corn picker; McCurdy gravity box and running gear. SAW-8 inch Craftsman table saw; 22 inch Wizard rotary mower; 5 1/2 hp. Wizard riding mower.

HORSE: 1/2 Arabian and 1/2 Appaloosa.

HOUSEHOLD FURNITURE: davenport; Mersman maple dough box end table and smaller maple table; table lamps; Maple wood chair; Lazy Boy recliner rocker; swivel rocker; wooden rocker; Montgomery Ward 19 inch color portable TV; fireplace kit; dinette set; 2 box fans; Montgomery Ward Stereo console; GE refrigerator; & Freezer; 2 child's desks; chest of drawers; box springs; 2 end tables; 1 lamp stand; RCA portable B & W TV with stand; Panasonic stereo components; Maple chest of drawers; 3 pc. bedroom set; metal sheving unit; 9 drawer chest; child's record player; child's table; chairs; drop leaf table; Admiral radio-record player console [old] 2 foot stools; hanging mirrors; new bath exhaust fan; red formica table; white formica table; wood grain formica table; card table; Maytag gas dryer; Kenmore washer; GE portable dish washer; Frigidaire refrigerator; Coronado chest freezer; new 42 inch range hood; wood shelves; wood grain formica; picnic tables; shop vac.; lawn chairs; garden tools; and misc. items too numerous to mention.

Terms on personal property: Cash or check with ID day of sale

Owners: Francis & Patricia Bolda

Auctioneers - Gorrell Bros.
Robert L. Gorrell - Realtor 764-2600

Call today and reserve your sale date.

CARPETING

Residential Commercial
Sales-Installation-Repairs
Residential and Commercial

Free Estimates
Carpet Samples Brought
To Your Home

DAVE TAPPING
Phone 428-7269

NAPA GOLD HAT PROFESSIONAL

BEARINGS

**AUTOMOTIVE
INDUSTRY
AGRICULTURE
HEAVY DUTY TRUCKS**
--- For Every Application

MONDAY-FRIDAY 8 am to 5:30 pm
SATURDAY 8 am to 2:30 pm SUNDAY 10 am to 2 pm

Ross Automotive

230 EAST MAIN MANCHESTER PHONE 428-6320 or 428-6328

STRIKES -N- SPARES

JOLLY KEGLERS BOWLING LEAGUE

October 27, 1981
Cheryl's Boutique 43 20
Ross Automotive 34 29
Carol's Cut-N-Curl 33 30
Chelsea Lanes 32 31
Dutch Country Kitchens 29 34
B & H Mfg. 28 35
Double A Products 27 36
Manchester Car Wash 26 37

HIGH INDIVIDUAL GAME
S. Walton 277
G. Wheaton 211
C. Britten 195

HIGH INDIVIDUAL SERIES
S. Walton 570
G. Wheaton 563
B. Kunzelman 520

HIGH TEAM GAME W/H
Cheryl's Boutique 959
Manchester Car Wash 924
Chelsea Lanes 880

HIGH TEAM SERIES W/H
Cheryl's Boutique 2583
Ross Automotive 2573
Manchester Car Wash 2547

HIGH ACTUAL GAME OF WEEK
G. Wheaton 500 series

MANCHESTER BUSINESSMENS
November 2, 1981
Double A Products 32
Superior Land Developers 31
Gambles Store 30
K & W Farm Supply 30
Back Door Party Store 29
National Bank of Jackson 28
K of C 28
Manchester Tool & Die 27
R.D. Kleinschmidt 26
Tirb Chevrolet 25
Manchester Stamping 25
Manchester Electric 23.5
Kirk Excavating 23
DuRussel Brothers 20.5
Double A #2 19
Steele's Heating & Cooling 16
Bridgewater Tavern 16
Ross Automotive 12

HIGH INDIVIDUAL GAME
B. McMichael 245
D. Shepherd 235
B. Walz 233

HIGH INDIVIDUAL SERIES
S. Smith 593
B. Walz 585
M. Stockweel 557

MANCHESTER TOWN CLUB
Norm Walz 42 14
Manchester Stamping 35 21
NBJ 26 30
Jenters Funeral 24 32
Flower Garden 21 35
Cyers Music 20 36

HIGH INDIVIDUAL GAME
Kathy Hagerman 215
Elaine Steele 212
JoAnn Clark 211
Judy Duvall 211

HIGH INDIVIDUAL SERIES
Judy Duvall 545
Eve Seegert 515
Phyllis Baker 511

HIGH TEAM GAME
Norm Walz 812
Manchester Stamping w/h 767

HIGH TEAM SERIES
Norm Walz 2280
Cyers Music w/h 2192

Dutch Briegel 613

SUTTON AGENCY

Don Sutton-Connie Widmayer, Agents



**HASTINGS
MUTUAL
INSURANCE**



Complete
"INSURANCE SPECIALISTS"
* FARM SPECIALISTS
* AUTO * HOME OWNERS
* FIRE * COMMERCIAL
* LIFE * MOTORCYCLES
* RECREATIONAL VEHICLES

For All Your Insurance Needs
Call [313] 428-7217

136 E. Main St

Manchester

School Bond Sale Proceeds Use Limited

The Board of Education of the Manchester Community Schools has scheduled a special election for Monday, November 9, 1981. The polling place will be in the Library of the High School. Voting hours are from 7:00 A.M. to 8:00 P.M.

The purpose of the election is to seek permission from the voters to sell school district bonds totaling 1.9 million dollars. Two propositions will cover the sale of these bonds. In the first proposition permission is requested to sell 1.6 million dollars worth of bonds for general renovation of all district buildings. Development of the new athletic site for \$300,000 is the topic of the second proposition.

School district bonds are issued in order to finance long term projects. Such bonds are similar to a homeowner's mortgage. The cost of repaying such bonds is subject to increasing assessment valuations of property in the school district, the interest rate at the time of bond sale, and the length of debt retirement. Based upon information currently available it is estimated that the millage levy for proposition I will be 2.9 mills. Six-tenths of a mill would be required to retire the debt from Proposition II.

The sale of such bonds is subject to the approval of the Michigan Department of Education. Money from the sale of the bonds cannot be used for projects other than those approved by M.D.E.

A third proposition will seek permission to levy 1 additional mill for operating purposes. The Board of Education has adopted a resolution stating that these monies would be used to restore athletic programs and transportation services until June, 1983.

Attends United Theological Seminary

Among students enrolling in the record-setting entering class at United Theological Seminary, Dayton, Ohio, this fall is Pauline S. Hart, of Manchester. Ms. Hart is a member of the Detroit Conference of the United Methodist Church.

"The striking increase in new student

WILLIAMSON

HEATING & COOLING SYSTEMS

John Steele, Jr.

INSTALLATION
AND REPAIR

Phone 428-8692

enrollment this fall is matched by the quality of students choosing United," states Dr. John Lepp, Dean of Admissions. "With a gain of more than 30% in new students over last fall, we are encouraged that the excellent program of education United offers is recognized more and more widely."

Almost 85% of the incoming class are United Methodists, and 19 other denominations are represented. This class includes students from 20 states, ranging from Washington to Maryland, and also Germany. "We find the diversity of background challenging and enriching," Dr. Lepp states, "as we work with common commitment toward our high goals."

Women make up almost 25% of the class of '84, which includes 10% minority students.

Dean Newell Wert observes, "The quality of the current student body is an encouraging sign for the Church. We are grateful for the work and support of alumni/ae and friends who encourage committed and able persons to consider ministry and who direct them to United for their seminary education."

Rogers Corners Farm Bureau Meeting

The Rogers Corners Farm Bureau Group will meet Friday, November 6 at 8:30 p.m. at the home of Mr. and Mrs. Elvin Meyer on Lima Center Road. Please note date change.

Tuesday Singles

Come alone or come with a friend. Be our guest at the Tuesday Night Singles at the American Legion Hall, South Main Street, Ann Arbor on November 10th. Dance from 8:30 to 11:30 p.m. to the music of The Merrimen Band. Good time by all. Ballroom Dancing: dance lessons 7:15 to 8:15 p.m. each Tuesday before the regular dance. For more information call 482-5478.

Walts Heating & Cooling

24 HOUR SERVICE
Walt Horodeczny

COMFORT AIR FURNACES
A. O. SMITH WATER HEATERS
WATER SOFTENERS

FURNACES TUNING AND
CLEANING

PHONE 428-8645

1824 Bethel Church Rd.
Manchester, Mich.

"THANK YOU"

We would like to thank everyone who joined us during the Grand Opening Celebration of our new True Value Hardware Store. Also, we'd like to extend a special thank you to the following people for remembering us with the lovely plants that now decorate our store.

SIMON AND LENORE STEELE - MANCHESTER ENTERPRISE
K & W EQUIPMENT
ANN ARBOR BANK & TRUST CO.
JACK JABOROWSKI - NATIONAL BANK OF JACKSON
RON & JUDY MANN - MANN'S FEED MILL
FRANK, BETTY AND DANI WALKOWE
DENISE AND ROD GERTH
PAUL, ELIZABETH AND ANNE KLEINSCHMIDT
EMMA LEE AND JERRY ELLISON
JIM MANN - SPEAR & ASSOCIATES
THE CALICO CAT
SUTTON AGENCY
LARRY RUBLE - STATE LIFE INSURANCE
JAY LANTIS - IGA
THE FLOWER GARDEN

Also, a very special "Thanks" to Norm Walz for providing the cider and donuts that we all enjoyed so much.

RICK & SHARON KLEINSCHMIDT
KLEINSCHMIDT TRUE VALUE HARDWARE

5th & 6th Grade Present Play



On Friday, October 30, Miss Dettling's 5th and 6th grade reading class presented the play "Old Lady Witch's Party" for their classmates. "Old Lady Witch's Party" is a one act play done completely in rhyme and involving many nursery rhyme and

storybook characters. The cast included: Old Lady Witch - Sara Scully, Jack - Kristin Vedder, Jill - Tracy Becketl, Brushman - Amy Fielder, Little Bird - Marie Ball, Miss Muffet - Tracy Stengel, Spider - Craig Houch, Jack Spratt - Alice

Swanberg, Mrs. Spratt - Dayna Hock, Raggedy Ann - Jennifer Barnard, Witch's Cat - Deanna Gilbert, Owl - Jackie Miller, Bat - Sara Samonek, Weasel - Jeremy Crumb, Monkey - Joey Catanese, Teacher - Kristin Miller, Ice Cream Man - Dawn

Brady, Ghosts - Toney Privatte, Laura Brooks, Tammie Buss, David DeShano and Hugh Smallwood. The entire cast enjoyed preparing and presenting the play. The audience was very cooperative and appreciative.

School Lunch Menu

Thursday, November 5, No Lunch-No School.
 Friday, November 6, No Lunch-No School.
 Monday, November 9, Crispy Fish Fillet, Hash Brown Potato, Coleslaw, Fruit Compote, Dinner Roll/Butter, Milk.
 Tuesday, November 10, Beef Goulash, Green Beans, Bread/Butter, Lemon Pudding, Milk.
 Wednesday, November 11, Chicken Noodle Soup, Submarine Sandwich, Dill Pickles, Fresh Fruit, Milk.

Jim Hartmann Rich Kennedy
 475-9301 475-1643

Hartmann Carpentry

Licensed & Insured
 Residential Builder
 with 12 years experience

Pole Barns Additions
 Roofing Siding
 Decks Remodeling
 Rough Ins Finish Work

Kirk Excavating

SAND - GRAVEL - FILL DIRT
 BASEMENTS - DRIVEWAYS

DAVE KIRK

14180 Schleweis Rd. Manchester
 Phone 428-7938

Borrow smart.

Full prepayment
 privileges with
 no penalty.



FEDERAL LAND BANK
 ASSOCIATION OF ANN ARBOR
 3645 Jackson Road
 Ann Arbor, Michigan 48106
 Phone 313-769-2411
 President: Richard Gieske

\$2 off Pan Pizza.



\$2

\$2

*2 off any large or medium Pan Pizza. There's nothing like Pan Pizza at Pizza Hut. Because it's made fresh. With a crust that's raised twice. Nice. So it's COHHS so crisp on the outside, and light'n fluffy on the inside. And topped with your favorite toppings. There's only one place you can get Pan Pizza this good. Your Home Town Pizza Hut restaurant. Home of Pan Pizza. AAHHH.



NEW CONVENIENT LOCATION
 450 EAST MICHIGAN AVE.
 SALINE, MICHIGAN

Across From A & P Store

PHONE 429-1111
 or 429-5111

One coupon per party per visit at participating Pizza Hut® restaurants. Offer good only on regular menu prices through Nov. 15. Cash value 1.20 cent. © 1980 Pizza Hut, Inc.

MR. COFFEE® MEANS COFFEE...
HOT!
 RETAIL \$19.99
 MPFR & REBATE \$4.00
FINAL COST \$15.99

Model CM-1 Means More...

- New automatic 10-cup coffeemaker
- Automatically switches from brewing to warming cycle
- Warmer plate keeps coffee at proper serving temperature
- Attractive almond color with brown accents

WHISTLING TEAKETTLE

MIRRO

2½ QT. ALMOND

SALE PRICE \$5.77

WHILE SUPPLIES LAST

QUARTZ HEATER

Comfortably warms people and objects in its path. Dual heats—750 and 1500 watts. Thermostat, tip-over switch. 01/HR-900

39.99

SHARP **SAVE \$1.00!**

HOT PRICE ON A SOLAR CALCULATOR

MODEL EL-325 SOLAR WALLET-SIZE solar-powered, multi-level calculator never requires batteries

HOT! NOW ONLY \$12.99

True Value '81 FALL SHOPPER COUPON

Without Coupon 2.29
1.99 With Coupon

4-COIL READY-MIX RAT KILLER

Rats and mice eat this powerful toxicant hungrily—then go away and die. 1-lb. box. 31/201

LIMIT: One Coupon Per Customer

PRESTO QUARTZ Heater

Warms People—Not Air—With Efficient Infra-Red Quartz Heat

39.99

Over 5100 BTUs provide effective, efficient heat. Energy control with infinite settings, regulates heat output automatically, turns quartz elements on and off as needed. Top-mount controls, tip-over switch. W24/07873 9-Fl. Heater Extension Cord UL listed. W24/48720-9... 3.49

SAVE \$10.00

Head to Head™ Football

COLECO

YOU PAY \$33.99
 + Coleco Mail in Rebate -5.00
 + \$5.00 in Ray-O-Vac Battery Coupons -5.00
YOUR ACTUAL COST \$23.99

From **HAMILTON BEACH**

Model 749 Almond

This Lightweight Iron Makes Quick Work Of Any Ironing Job!

19.99
SAVE 8.00
ONLY \$11.99

53¢

FURNACE AIR FILTERS

Change regularly to increase furnace efficiency and save on fuel. Choose 20x20, 16x25, 16x20, 15x20, 14x25 and 14x20-in. All 1-in. thick.

SPECIAL SAVINGS

8.00 REBATE MERLIN™

Merlin's computer brain counters your moves, boggles your mind

Save Price \$29.99
 Mail in Rebate -5.00
YOUR FINAL \$24.99 COST

NEW From The Company That Gave You **ZIPPER!**

Stronger Than Wood... Better Than Fiberglass

CH1-36F

With **Fibro-core™**

...the Super-Strength Handle That Leaves All Others Far Behind

\$39.95

99¢

Kidde

HOMER™ FIRE EXTINGUISHER

Dry-chemical type is UL rated 1-A; 10-B-C—to fight all classes of household fires. Complete with hanging bracket to keep it handy. 36/H110

Norelco

34.99

DUSK-TO-DAWN SECURITY LIGHT

Mercury vapor lamp switches on at dusk, off at dawn. 33/34304
 Clear 175W Lamp Only. For above security light. 33/H175A-39-22... 9.99

While Supply Lasts

Prestone

ANTI-FREEZE

\$4.99/gal.

KLEINSCHMIDT HARDWARE

19870 Sharon Valley Rd. **True Value** Phone 428-8337
 [near corner of M-52] **HARDWARE STORES®**

MONDAY THRU THURSDAY 8:00 A.M.-6:00 P.M. FRIDAY 8:00 A.M.-7:00 P.M.
 SATURDAY 8 A.M.-5 P.M. SUNDAY 11:00 A.M.-3:00 P.M.

ACROSS FROM ANN ARBOR BANK AND TRUST

Kleen Test ANTI FREEZE \$2.49 gal.

Manchester Nursery School



Back to front: Kellie Stockwell, Justin Ebersole, Andrea Tubangh, Kellie Helfrich and Justin Rodgers.

Time certainly flies by so quickly - September, October, November - and our nursery school youngsters are already acting like "old school pros!" They are developing independence, learning to listen and follow directions, to share and cooperate in work and play. And, of course, to have fun with their peers as the above picture so illustrates.

A special event of this past month, for all the classes at the nursery school, was a rolling hayride and tour of John and Nancy Bihlmeyer's dairy farm. Their daughter, Katrina, is in the three year old Tuesday/Thursday A.M. class.

Of course, the art center for October has

featured a variety of cut and paste creations on a Halloween theme. This holiday was also celebrated with a party at nursery school during which all the children wore their costumes, played games, and had a special Halloween treat.

This month, another special event is planned for the children - an outing to Charles DuRussel's home and a tour of the DuRussel Brother's Potato Farm. Charles is in the four year old Monday/Wednesday/Friday A.M. class.

Other November projects, at the art center and learning centers, will be on Fall harvests and Thanksgiving themes.



Back to front: Jeff Kemner, Charles DuRussel, Christopher Schaible, Justin Ebersole, Andy Kallawaard, Michelle Helfrich, Kellie Stockwell, Andrew Macfarlane and Andrea Tubangh.

VILLAGE LEAF PICK-UP

THE VILLAGE OF MANCHESTER WILL PICK UP LEAVES ON THURSDAY, NOVEMBER 5 and THURSDAY, NOVEMBER 12.

LEAVES MUST BE IN PLASTIC BAGS AND PLACED AT THE CURB.

THIS WEEK'S SPECIAL

SPECIAL STARTS WEDNESDAY

SKINLESS HOT DOGS

10# Bundle \$1.79 lb.

Long Horn Colby Cheese \$2.29 lb.

Phone 428-9322

MANCHESTER DELI

OPEN MONDAY THRU SATURDAY 9:30 TO 5
108 ADRIAN STREET MANCHESTER.

Spear & Associates, Mann, Realtors

122 WEST MAIN PHONE 428-8388 DAILY MANCHESTER

Perfect Starter Home - In the Village, reduced to \$36,000, 3 bedrooms, 90 x 200 lot, garage, Land Contract terms.

Convenient to Saline - Older farm house, partly remodeled, 4 bedrooms, 2 baths, 19 x 34 swimming pool, 24 x 32 pole barn, \$57,000.

Ranch in the Village - Perfect location, 133 x 127 lot, brick fireplace in family room, 3 bedrooms, well insulated & low heating bills, \$76,500.

Near Raisin River - Three bedroom home in the Village, recently remodeled, new carpet & furnace, Land Contract terms, \$50,000.

Retail Building - Village of Manchester, for sale or lease, thinking of starting a business? Talk to us.

Building Sites

10 Acres - Rolling building site, perfect south exposure hill, woods & stream, terms, \$19,500.

26 Acres - Manchester Township, perfect for farming or building sites, terms, \$29,000.

OFFICE HOURS

Monday thru Friday 9 a.m. to 5 p.m. Saturday 9 a.m. to 12 noon

OFFICE PHONE 428-8388
EVENINGS AND WEEKENDS

JIM MANN
428-8074

DENISE WALTER
428-7563

ELLIS PRATT
428-8562

FALL BRAKE SPECIAL

Front Disc Brake Job

INSTALL NEW FRONT WHEEL PADS, CLEAN AND REPACK WHEEL BEARINGS, RESURFACE ROTORS, ADD BRAKE FLUID ROAD TEST

Most u.s. Cars and 1/2 Ton Pick-ups

\$80.00 VALUE \$59⁹⁵

Rear Brakes at Similar Savings

Sun.
The Diagnostic
Message
System

Have Your Engine
Tuned Up By a
Computer

COMPUTER
TUNE UP
SERVICE



24 Hour
Wrecker Service

STOP IN AND SEE ME
FOR YOUR BEST TIRE
DEAL

FILLYAW'S SERVICE

PHONE 428-8576

327 WEST MAIN

SPECIAL SCHOOL ELECTION

NOTICE OF SPECIAL ELECTION OF THE ELECTORS OF MANCHESTER COMMUNITY SCHOOLS WASHTENAW AND JACKSON COUNTIES, MICHIGAN TO BE HELD NOVEMBER 9, 1981

TO THE QUALIFIED ELECTORS OF THE SCHOOL DISTRICT:

Please Take Notice that a special election will be held in the Manchester High School Building, in the Village of Manchester, Michigan, on Monday, November 9, 1981.

THE POLLS OF ELECTION WILL OPEN AT 7:00 O'CLOCK, A.M., AND CLOSE AT 8:00 O'CLOCK P.M.

The following propositions will be submitted to the vote of the electors at the special election:

I. BONDING PROPOSITION

Shall Manchester Community Schools, Washtenaw and Jackson Counties, Michigan, borrow the sum of not to exceed One Million Six Hundred Twenty Thousand Dollars (\$1,620,000) and issue its general obligation unlimited tax bonds therefor, for the purpose of erecting, furnishing and equipping an addition or additions to, remodeling and partially re-equipping existing school facilities; constructing and equipping a bus maintenance facility and developing and improving sites?

II. BONDING PROPOSITION

Shall Manchester Community Schools, Washtenaw and Jackson Counties, Michigan, borrow the sum of not to exceed Three Hundred Thirty Thousand Dollars (\$330,000) and issue its general obligation unlimited tax bonds therefor, for the purpose of constructing and equipping improvements to the Booster's Athletic Field and acquiring additional land for site purposes?

III. TAX RATE LIMITATION INCREASE PROPOSITION FOR OPERATING PURPOSES

Shall the limitation on the amount of taxes which may be assessed against all property in Manchester Community Schools, Washtenaw and Jackson Counties, Michigan, be increased by 1 mill (\$1.00 on each \$1,000.00) on state equalized valuation for a period of 2 years, 1981 and 1982, for the purpose of providing additional operating funds for the purpose of restoring programs?

PLEASE TAKE FURTHER NOTICE THAT THE BONDS OF THE SCHOOL DISTRICT, IF APPROVED BY A MAJORITY VOTE OF THE ELECTORS AT THIS ELECTION, WILL BE GENERAL OBLIGATION UNLIMITED TAX BONDS PAYABLE FROM GENERAL AD VALOREM TAXES, SAID BONDS TO MATURE OVER A PERIOD OF NOT LESS THAN 5 YEARS, NOR MORE THAN 20 YEARS.

All school electors who are registered with the city or township clerk of the city or township in which they reside are eligible to vote at this election.

I, Michael A. Stimpson, Treasurer of Washtenaw County, Michigan, hereby certify that, as of September 28, 1981, the records of this Office indicate that the total of all voted increases over and above the tax limitation established by the constitution of Michigan, in any local units of government affecting the taxable property located in Manchester Community Schools, Washtenaw and Jackson Counties, Michigan, is as follows:

By Washtenaw County:	By Manchester Township:
0.040674 Mill 1981 - 1982	1.25 Mills 1981 thru 1995
0.25 Mill 1981 thru 1985	.50 Mill 1981 thru 1986
0.25 Mill 1981 & Future	

By Bridgewater Township: None

By Sharon Township: None

By Freedom Township: None

By the School District: 17.78 Mills 1981 thru 1982

Michael Stimpson
Treasurer
Washtenaw County, Michigan

I, Janet C. Rochefort, Treasurer of Jackson County, Michigan, hereby certify that, as of September 28, 1981, the records of this Office indicate that the total of all voted increases over and above the tax limitation established by the constitution of Michigan, in any local units of government affecting the taxable property located in Manchester Community Schools, Washtenaw and Jackson Counties, Michigan, is as follows:

By Jackson County: None.

By Norvell Township: None.

By Grass Lake Township: 1 Mill 1981

By the School District: 17.78 Mills 1981 & 1982.

By Jackson Community College: 2.47 Mills 1980 Unlimited.
By Jackson County Intermediate School District Special Education: 4.00 Mills 1981 Unlimited.

By Jackson County Intermediate School District Vocational Education: 1.70 Mills 1980 Unlimited.

By Jackson District Library: 1 Mill 1980 to 1986 Inc.

Janet C. Rochefort
Treasurer
Jackson County, Michigan

This Notice is given by order of the Board of Education of Manchester Community Schools, Washtenaw and Jackson Counties, Michigan. Paul DuFresne Secretary, Board of Education

manchester
art guild
news

A GUEST IN THE THIRD GRADE

Students in Mrs. Lowery's third grade class at Luther C. Klager Elementary School will be in for a treat on Friday, November 6. At her invitation, newly elected Guild Vice-President, Steve Ljovshin, will teach an hour of watercoloring. Steve's emphasis of this flowing, wonderfully translucent form of painting will be on the fun and enjoyment of the media. His daughter, Barbara, and classmates will apply paint to wet paper and discover the magic combination of pigment and water!

Grass Lake Man Dies In Car-Tractor Accident

An 85-year-old Grass Lake man was killed Tuesday morning after his vehicle hit a piece of farm equipment head-on on Sharon Valley Road, near Lamb Road in Sharon Township. Herman Spiess of 14996 Sharon Valley Road was pronounced dead on arrival at Chelsea Community Hospital. According to reports, Spiess was headed eastbound on Sharon Valley Road shortly after 9 a.m. Tuesday, October 27, when he struck a field finisher being pulled by a pickup truck driven by Ricky L. Coopshaw, 24 of Wauson, Ohio. The finisher was 16-feet wide and part of it was protruding into the eastbound lane at the time, deputies said. They said the impact ripped off the roof of Spiess' 1968-Dodge.

School Bond Tax Levy Delayed

The Manchester Board of Education has pointed out to voters that approval of Propositions I and II which deals with the sale of bonds for renovation and improvement of school property WILL NOT result in an immediate increase in property taxes.

If the propositions are approved sale of the bonds is scheduled for the Spring, 1982. This means that the initial tax levy required to retire the debt would not occur until the payment of 1982 taxes. This levy would be approximately 2.0 mills for Proposition I which is designed to provide money to renovate buildings and .6 of a

mill to retire the bonds designed to improve the athletic site.

The approval of Proposition III which is a request of one mill for two years would result in immediate funds to the school district. These funds would provide for the restoration of transportation services and athletic programs until June, 1983.

NBJ Approved Cash Dividend

Robert L. Condon, President and Chief Executive Officer of The National Bank of Jackson, today announced that the Board of Directors has approved a 50c cash dividend to be paid November 16, 1981, to all shareholders of record at the close of business October 30, 1981. This fourth-quarter dividend represents a payout of \$605,800 based on 1,011,600 shares. This is a 5c increase in the regular quarterly dividend and brings the total regular dividend payment, year to date, to \$1.85, or 15%, above last year's \$1.64 per share. When the first quarter special extra dividend of 25c is included, the total cash dividends paid year-to-date of \$2.10 per share are 29% over last year.

Letters To The Editor

Continued from page 2

for voters to give themselves a tax increase. Still, we must be grateful to those who have made the sacrifice in the past. Think how much \$25,000 for the original Union School seemed back in 1867, when a home could be purchased for \$600.

Of course there have always been people who voted "no," such as the 88 who didn't want to spend \$27,000 for a village water plant in 1912. Fortunately 229 voters were looking to the future, and the project was approved.

In 1936 the building still in use at the Middle School cost \$80,022. What a fortune that must have seemed to people in the late Depression years, when our village workers were cut to 20c per hour. And talk about government intervention—it was a Works Progress Administration (WPA) project. Incidentally, a local historian who attended classes there states the roof was leaking just three years after it opened!

So we can see that high taxes, big government and leaky roofs have been with us for a long time. Is that sufficient reason to deny our children and grandchildren well-equipped buildings in good condition? Please vote yes Monday, November 9.

Jane Talcott

Fahey Realty

215 East Main St. Phone 428-9286 Manchester, Michigan
OFFICE HOURS 9-5 MONDAY THRU FRIDAY SATURDAY 9-12 NOON

RESIDENTIAL

3 bedroom home with 1 bedroom rental possible. Large shaded kt. Good location on the edge of the village. \$44,000.00.

3 Bedroom remodeled village home. Family room with beautiful brick fireplace, new carpeting, 1st floor utility, new gas furnace. Mid 50's.

Starter home, neat and clean, 4 bedrooms, full basement, gas heat, 1st floor utility, one car garage. \$38,500.00.

Possible Assumption or land contract. 3 bedroom ranch, walk-out basement, 2 baths, Franklin Stove, on ten acres with creek.

Large 4 bedroom home. Perfect for the family needing plenty of room. Separate entertainment/work area. Newer kitchen with beautiful cabinets. Cheerful 1st floor utility. Large shaded lot.

5 Acres, 2 bedroom ranch with new gas furnace and roof. \$44,500.

FARM

36 Acres Rolling Land only 1/4 mile from Village limits. Remodeled farm home. Finished walk-out basement. New wiring, plumbing, aluminum siding, 2 fireplaces. Horse barn, large garage. Eves. Joe Roberts 517-592-8263.

VACANT LAND

5 Acres on paved road, wooded hilltop with pond.

5 Acres 660 ft. frontage rolling land with South facing hill.

51 Acres can be divided. Possible Land Bank financing. Pond, partially wooded.

17 Acres with two ponds. Good access to M52. Jim Walkow 428-8311.

14 1/2 Acres Sharon Township, Land Contract possible \$19,500.

TAKE TIME OUT

AT NBJ

Just visit NBJ's Manchester or Pleasant Lake offices and deposit \$500 or more in a new NBJ checking account, a new or existing NBJ savings account—or invest it in a certificate of deposit. Then take home a complimentary clock.

Offer extended by popular demand.

(While supplies of existing styles last.)

\$500



Yours with a \$500 deposit:
G.E. Alarm Clock
Westclox Wind-Up Travel Alarm

\$2,500



Yours with a \$2,500 deposit:
G.E. Decorator Electric
G.E. "Copper Kettle" Electric

\$5,000



Yours with a \$5,000 deposit:
G.E. "Wrought Iron" Cordless
G.E. Woodgrain Cordless

MEMBER FDIC



NBJ NATIONAL BANK OF JACKSON
Where things are happening.

This offer does not apply to business accounts or money market certificates. Offer good while supplies of existing styles last.

Manchester and Pleasant Lake offices only

THE MANCHESTER ENTERPRISE

20¢ A COPY

115TH YEAR VOLUME NO. 3

USPS 327-460

THURSDAY, NOVEMBER 12, 1981

NBJ, Detroit Bank Plan Merger

Robert L. Condon, President of The National Bank of Jackson, Michigan, and Donald R. Mandich, Chairman of DETROITBANK Corporation, today announced an agreement, in principle, whereby DETROITBANK Corporation will acquire all of the common stock of The National Bank of Jackson.

The agreement provides for shareholders of The National Bank of Jackson to receive approximately 1,224 shares of DETROITBANK Corporation common stock in exchange for each of the 1,014,982 outstanding shares of The National Bank of Jackson.

"As a large Jackson bank and, relative to their peer group, one of the most respected and best performing banks in Michigan, a merger with The National Bank of Jackson is extremely appealing to us," Mandich said. "Upon receipt of the necessary approvals, we look forward to participating in the continuing growth of the Jackson market, by utilizing and enhancing the

Continued on page 18

Kelly Gotts D.A.R. Good Citizen



Kelly Gotts, President of the Senior Class, has been named the D.A.R. Good Citizen this year at Manchester High. This award, sponsored in the county by the Sarah Caswell Angell chapter of the National Society Daughters of the American Revolution, is presented annually to a senior who exhibits the qualities of leadership, dependability, service and patriotism. The qualities are established by the D.A.R. and are part of the selection process. Members of the Senior Class nominate candidates and the High School faculty selects the winner from the nominees.

Kelly, by being named the Good Citizen, will be placed in competition with other Good Citizens for state awards. The winner of the state competition is then placed in competition with the winners from all states for a national scholarship.

Kelly has been a band and pep band member three years, has been active in varsity choir, participated in softball, is currently a member of the National Honor Society and also served as President of her Junior Class. She is the daughter of Mr. and Mrs. Bruce Gotts of Manchester.

The winners will be honored at a reception by the area D.A.R. chapter on February 13, 1982, at the Bentley Historical Library in Ann Arbor.

Optimist Good Citizen



Pictured left to right: Mr. Lou Vogel, Optimist Member, Mark with parents Mr. and Mrs. Leon Ball.

Mark Ball, a sophomore at Manchester High School, has been named the Optimist Club Outstanding Citizen of the Month for November. His hobbies include stamp collecting, hunting and fishing. Last year he participated in junior varsity football, junior varsity basketball and junior varsity baseball.

Mark, the son of Mr. and Mrs. Leon Ball, 611 Vernon Street, is an altar boy at St. Mary's Church where he is also a member of the youth group.

Although his career plans are not definite, he intends to go to college and is seriously considering the field of business engineering at this time.

Special School Election Results

In a record breaking voter turn-out for the Special School Election held on Monday, November 9, Proposals I and II were defeated and Proposal III was passed.

The results were: Proposal I 786 yes, 932 no; Proposal II 520 yes, 1149 no; Proposal III 915 yes, 801 no. 1728 voters cast ballots.

Dr. Eugene Thompson, Superintendent of the Manchester Community Schools, stated that the Bond Issues would be reworked and brought back to the community at a later date. This would most likely be the regular June 1982 election.

Klager Families Meet With Teachers

Klager Elementary's Parent-Teacher Conferences were held on November 5 and 6. Almost 100% of Klager's families met with teachers to receive report cards and discuss their child's progress.

Another highlight during conference days was the PTO Book Fair which gave parents an opportunity to treat their children to delightfully educational materials.

Parents were welcomed at the door by a complimentary "Apple from the Teachers" provided by the Manchester Education Association.

VETERANS DAY PARADE



Pictured: Manchester American Legion, American flags and marching veterans' groups highlighted the annual Veterans' Day parade through Manchester Sunday afternoon. A total of 60 marching units participated in the hour-long parade, which began and ended at the American Legion Post on Adrian Street.

Hit or Miss by farley

Author Betty Friedan says that women have a problem—a nameless one that she first noted in the 1960's. She says they have feminine battle fatigue. She says women don't really know what they want.

They have a job. They have their own bank account. They have a relationship with a fellow. They have a relationship with NOW. They subscribe to MS. They have an ERA button. You belong to a conscious-raising group. You don't have to get married or stay married to anyone or have children or stay at home with them if you don't want to.

But there is still something wrong. There are days when your job drags horribly but you have to keep working because you need the money (who don't). You are still stuck with most of the work at home after office hours. There are days when you wish you were married if you aren't and single if you aren't. Or you want children if you don't have any. But you are supposed to be free-to-be-me and you aren't. You are, she says, exhausted trying to be "me" but you secretly ask yourself "Is this all there is?"

Betty says this disease has as yet no name but she saw her first case of it in the early 1960's and it has since been getting worse and worse. You have been a part of hammering out the most significant movement of the decade—and now you aren't at all sure you want what you have. You just don't like the looks of it, do you? Maybe what you have gotten isn't what you wanted, is it?

Too there seems to be a backlash to all this. The faltering economy may give the establishment males a chance to take away from you your job or your promotion. Nobody is going to provide day care centers or a guarantee of unlimited maternity leave or always equal pay for women's work that is comparable to that of the men.

The new equal rights amendment would like to take away from you your right to an abortion and see you back on the suburban cul-de-sac although no one can afford it nowadays.

And so Ms. Friedan says that the first stage of the women's movement is rapidly ending in discouragement, disillusionment, a lack of leadership and a loss of direction so what next?

Ms. Friedan has written a new book *The Second Stage*, which is a mishmash of generalities, utopian cliches and women's movement revisionisms.

She says the women's movement went very wrong in pushing so hard to escape the bondage of housework and "second-sex" status that it ignores the need of women for husband and children and a home. She says that reconciliation with the anti-ERA forces who turned "family" into a buzzword for reaction and where "family" is the new frontier for the feminist.

It was the feminist's failure to resolve the "insoluble problems of child bearing and child rearing" that lost them the following of millions of women who consider them a threat to the stake they have in motherhood and traditional family life, the author says.

In the second stage of the feminist movement, she says, women will have to work out the unresolved problems of how to divide up the housework and job work

Continued on page 22