

# TAKE TIME OUT

## AT NBJ

Just visit NBJ's Manchester or Pleasant Lake offices and deposit \$500 or more in a new NBJ checking account, a new or existing NBJ savings account—or invest it in a certificate of deposit. Then take home a complimentary clock.

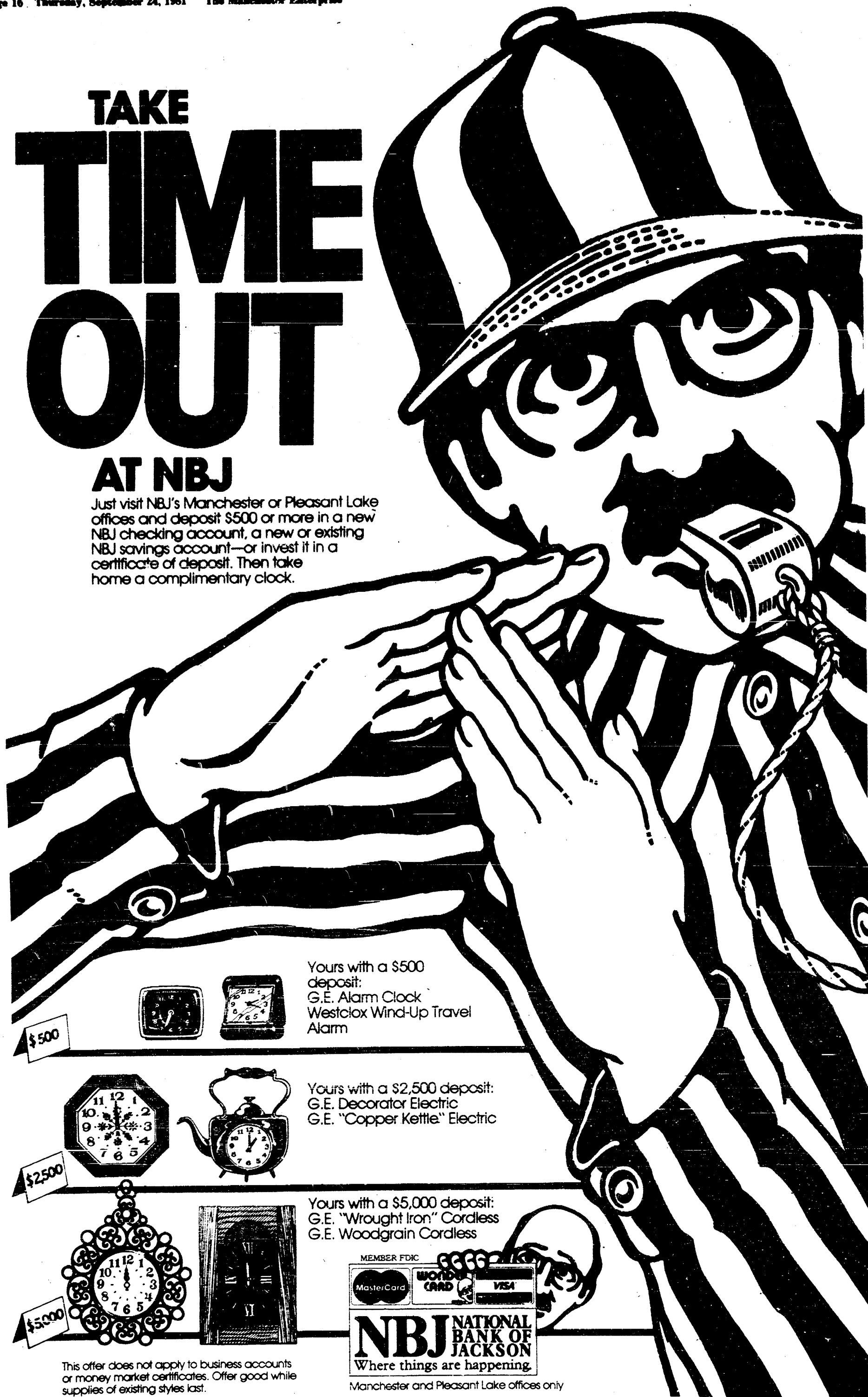

**\$500**

Yours with a \$500 deposit:  
G.E. Alarm Clock  
Westclox Wind-Up Travel Alarm

**\$2,500**

Yours with a \$2,500 deposit:  
G.E. Decorator Electric  
G.E. "Copper Kettle" Electric

**\$5,000**

Yours with a \$5,000 deposit:  
G.E. "Wrought Iron" Cordless  
G.E. Woodgrain Cordless

MEMBER FDIC

**NBJ NATIONAL BANK OF JACKSON**  
Where things are happening.

This offer does not apply to business accounts or money market certificates. Offer good while supplies of existing styles last.

Manchester and Pleasant Lake offices only

# THE MANCHESTER ENTERPRISE

20¢ A COPY

114TH YEAR VOLUME NO. 49 USPS 327-490 THURSDAY, OCTOBER 1, 1981

## Thanks to You

it works  
for ALL of us

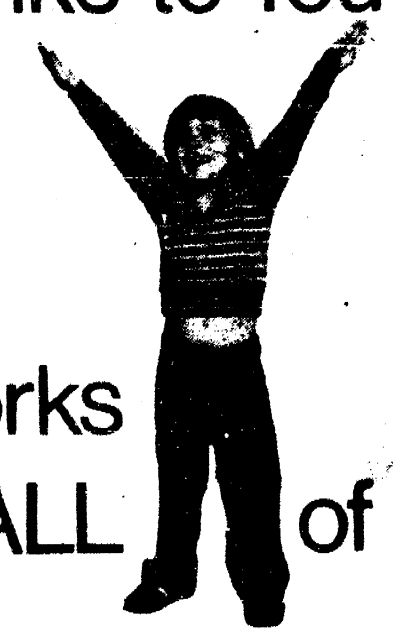

**United Way**

President Reagan has called for "New, Imaginative" partnerships between local governments and voluntary organizations to help meet the nation's human care needs.

In a nationally televised message kicking-off local United Way campaigns, the President said voluntary organizations like United Way are "the core" of our social welfare system. He asked "all individuals of every income level" "and all corporations of every size" to give more generously than ever to this fall's United Way campaign.

"Our nation is entering a period of transition," the President said. "And I'm counting on that voluntary strength and that commitment as we turn from government doing for us that which we can best do for ourselves."

"We're shifting responsibility away from the Federal government," the President said. "But to do so requires new, imaginative partnerships between state and local governments, and voluntary organizations if people's needs are to be met."

"I can think of no better place to begin than in this fall's United Way campaign," the President continued. "United Way belongs to every local community. It's your way of making an efficient, equitable,

planned use of the voluntary resources we all share."

The President said that people who give to help others want to know the greatest part of their charitable gift "actually goes to those who need help. That's true of United Way."

Manchester's United Way fall campaign is now in full swing. When your solicitor calls on you "OPEN YOUR HEART - DO YOUR PART."

Dr. Glenn C. Lehr, Campaign Chairman, has a special message to Manchester residents who are employed out of town. When you pledge or contribute to the United Way at your place of employment be sure you designate your contribution or pledge to the Manchester United Way.

### 2.7 Million Dollar Budget Adopted

At the regular meeting of the Board of Education on Monday, September 21, 1981 action was taken to formally adopt a 1981-82 budget which totals \$2,742,000. This budget reflects a 12% increase over expenditures over the previous year. Superintendent Eugene Thompson stated, "Despite serious efforts to reduce the budget through program reductions, non-instructional personnel layoffs, and a building closing we are subject to the same inflationary factors which effect everyone. Schools are especially subject to these factors. As a labor intensive business with primary demands for paper and energy products we are subject to three of the highest inflation categories which exist. Health insurance premiums, for example, increased by 25%. Everyone is aware of the increasing costs of energy products even though gasoline appears to have stabilized for the short term. I was pleased that we were able to hold the overall budget increase to approximately the CPI

### October Bloodmobile

The next Red Cross Bloodmobile scheduled for Manchester Community comes to the Emanuel United Church of Christ, Monday, October 19 from 12:00 to 6:00 p.m. The need for blood can not be emphasized enough—all types are in demand. This is an opportunity to do what you alone can do to alleviate the situation. Recruiters are busy signing up donors

Continued on page 9

## ELECTION DATE SET FOR MANCHESTER SCHOOL DISTRICT

At a regular meeting of the Board of Education action was taken to set November 9, 1981 as the date for an election which will give voters in the Manchester School District an opportunity to make a decision regarding three financial proposals. The last date of voter registration for this election is October 13.

Proposition I which will be presented to the voters asks whether or not the school district should sell bonds totaling \$1,820,000 in order to finance renovation and repair of the district's buildings. Superintendent Eugene Thompson notes, "the condition of our buildings has been allowed to deteriorate over a period of many years. Since I arrived two years ago the renovation of the buildings, especially the high school, has been a key goal. This bond issue will allow us to restore the buildings and to properly maintain them in the future."

The second proposition asks whether or not bonds should be sold totaling \$330,000 in order to complete development of the

athletic field. Thompson observed, "At the present time the athletic site has an all weather track, fully developed baseball diamond and a partially completed football field. We need to install water, sewers, seating and lighting. The Board is also interested in obtaining land between the site and the high school in order to provide more direct access. Of course, all of this work is based on the belief that we will be able to restore our athletic program."

Proposition III is a millage question. The Board of Education is asking permission to levy 1 additional mill for a 2 year period in order to restore programs. Thompson stated, "As everyone is aware it was necessary for the school district to eliminate all athletic programs due to voter rejection of the millage request in August. Reduction of the transportation program from door to door pickup for financial reasons also caused considerable parent anxiety regarding the safety of students while walking to designated bus stops. Approval of this millage issue will enable us to restore both of these programs."

## Optimist Club Outstanding Citizen



Pictured | to r: Optimist Member, David Little, Mrs. Vleck, Beth and Mr. Vleck.

### HIT OR MISS by farley

Elizabeth (Beth) Vleck, daughter of Mrs. Faith Vleck, 618 Duncan Street, has been named the September Outstanding Citizen by the Optimist Club. A senior at Manchester High School, Beth hopes to enroll at Central Michigan University in the fall of 1982 to begin work toward becoming an accountant.

In high school, Beth has been a member of the basketball, volleyball and softball teams three years, she was vice president of her freshman and junior class, served as a Student Council representative in tenth grade, and worked as a member of her class Prom Committee during the 1980-81 school year.

Beth's hobbies include swimming and bicycle riding.

Some time ago I noticed that most newspaper columnists and reporters, in their columns and stories, ask questions, questions about various things, a wide assortment of questions, some of them humorous and some of them worthy of sober cogitation. We have made a collection of some of these that appealed to us and think you will enjoy our selection. Here goes:

Why should an American child bother to learn correct English when he can hear the President of the United States say over national television, "They wered very kind to my wife and I." (Now that's very

### The Manchester Enterprise

150 EAST MAIN STREET  
Manchester, Michigan 48158  
USPS 327-460

Phone 428-8173

The Manchester Enterprise was established in 1867 and is published each Thursday at 150 East Main Street, Manchester, Michigan with second class postage paid at Manchester.

Edward E. Steele, Publisher

Leone Steele, Editor

### LETTERS TO THE EDITOR



To the Editor:

The following chart shows how county taxes have increased to the taxpayer in the past 10 years. Notice that even in the years millage was reduced actual tax dollars increased substantially.

#### WASHTENAW COUNTY TAXES

Year	State Equalized Property Value	County Millage Rate	Total Taxes Levied
1970	\$1,210,113,861	5.61	\$6,788,799
1971	1,311,645,362	5.82	7,371,447
1972	1,427,507,694	5.60	7,994,043
1973	1,559,616,236	5.8381	9,105,196
1974	1,757,519,130	6.4710	11,372,906
1975	1,978,241,701	6.539475	12,544,294
1976	1,817,230,348	6.5849954	11,966,453
1977	1,908,227,773	6.739212	12,859,952
1978	2,109,067,773	6.463035	13,630,975
1979	2,351,348,327	6.140256	14,437,882
1980	2,730,410,472	6.140256	16,765,419

The County Administrator is presently recommending an increase in operating revenues. Some commissioners favor leaving the millage as it is. Resolutions to reduce millage were defeated. Therefore you can assume that you will be paying more county tax dollars.

The Administrator's recommendation

would bring in 18% more total tax dollars than last year (\$3 million) which will affect all of you. Leaving the millage the same as 1981 would increase the total amount paid by the taxpayers 13% (\$2 million) more than last year. How many of you have received an 18% increase in salary or even a 13% increase in salary in the last year? Only a millage decrease would leave county taxes as they are now.

It has been stated publicly by several of the County Commissioners that no one has complained about increased taxes to them and therefore the taxpayers agree with the increases over the years.

When are the taxpayers going to inform their indifferent commissioners that they cannot and will not tolerate another tax increase?

Margaret O'Connor  
County Commissioner District 3

To Concerned Parents of Manchester, Students and Community

Due to the current dangerous busing situation, Mr. and Mrs. Briggs will not be providing transportation for their children to Manchester Schools, and as of October 5, 1981 if the school still will not provide transportation our children will not be attending school at Manchester.

To other parents with the same concern feel free to call us at: (313) 428-7285.

Thank you,

Mr. and Mrs. Grant Briggs



#### NURSING-BOTTLE MOUTH

Babies may appear to be content and secure, enjoying their bottles as they fall asleep, but this isn't a good practice. If the bottles contain sweetened liquid, the infants could be on the way toward having nursing-bottle mouth.

Nursing-bottle mouth is a condition in which the teeth of children between two and four years old are destroyed by tooth decay. It's caused by milk, sweetened formula, sugar water, and some juices that babies drink.

When the sweetened liquids mix with

the colorless film of bacteria that always forms in the mouth (plaque), acid is formed. Acid attacks tooth enamel, and causes tooth decay.

During the day, babies' saliva helps to wash some of the liquid out of their mouths, but at bedtime and during naps, the saliva flow decreases, and the sugar liquid pools around the teeth. When the pooled liquid remains in the mouth for prolonged periods of time, the teeth are constantly being attacked by acids.

Each time sugar in solid or liquid form is eaten, acid will attack the teeth for 20 minutes, if the teeth aren't cleaned immediately.

After each feeding parents should wipe babies' teeth and gums with a damp washcloth or gauze to prevent plaque from forming. They should continue this practice until all of the baby teeth appear at about 2 or 2½ years of age. Then parents should begin brushing and flossing the toddlers' teeth. If fluoride is not in the local water supply, it should be provided daily. Fluoride strengthens tooth enamel and prevents decay. Children's dentists or pediatricians can explain their daily fluoride needs.

Not only bottles of sweet liquid are threats to babies' teeth, but also pacifiers that have been dipped in honey or contain other sweeteners. If babies must have pacifiers, they should use those recommended by the doctor or dentist. If they have bottles between "meals", let them be filled with cool water.

Of course, another threat to babies' going to sleep with bottles is choking on the liquid, which could end in tragedy.

Babies can be pampered, but not with sweetened liquids and pacifiers. Pamper babies by keeping their mouths clean from acid caused by sugar. That's one of the best ways to keep them content and secure.

### U of M Women Book Sale

"Bargain" is the best way to describe the volumes available at the annual American Association of University Women book sale, scheduled for October 1, 2 and 3. It will be held at the Michigan Union, 530 S. State, Ann Arbor.

Hard bound volumes will sell for less than new paperbacks at local book stores. Subjects span 31 categories, including art, language, children's books, gardening, Michigan, help for bad times, history and biography.

Sale hours are 12:00 noon to 9:00 p.m. on Thursday, October 1; 10:00 a.m. to 7:00 p.m. on Friday, October 2; and 9:00 a.m. to 12:00 noon on Saturday, October 3.

Proceeds from the sale are contributed to the AAUW fellowships fund, the nation's oldest and largest graduate study program for women. Each year, more than 150 women from the United States and abroad pursue advanced study with help from the fellowships fund.

### ARE YOU SURE YOU'RE "PUNCHING THROUGH LOUD AND CLEAR"?

The typical CB'er can get an average of three miles further to "Punch Through Loud and Clear" with adjustment of his CB and antenna system for peak performance.

### MANCHESTER CB SERVICE

Phone 428-9673 FCC LICENSED

## Back Door Party Store

500 Ann Arbor Street, Manchester  
Phone 428-9333

GROCERIES—PACKAGED MEATS  
BEER—WINE—POP  
HOT SANDWICHES—MILK

Monday - Saturday 7 AM to 9:30 PM

Sunday 8 AM to 9:30 PM

## Fahey Realty

215 East Main St. Phone 428-9298 Manchester, Michigan  
OFFICE HOURS 9-5 MONDAY THRU FRIDAY SATURDAY 9-12 NOON

#### RESIDENTIAL

New Listing-3 bedroom remodeled village home. Family room with beautiful brick fireplace, carpeting, 1st floor utility, new gas furnace. Mid 50's.

New Listing-Starter home in village, neat and clean 4 bedrooms full basement, gas heat, enclosed porch, one car garage. \$38,500.

Good Land Contract terms. Large older village home. Corner lot, 4-5 bedrooms, 1st floor utility and attached 2 car garage.

On 10 acres, possible assumption or land contract. 3 bedroom ranch, walk-out basement, partially finished. Franklin stove. \$62,900.

Well maintained Village home, one rental unit. Conveniently located within walking distance of business district.

#### FARM

36 Acres ¼ mile to Village limits. Large remodeled farm home. Finished walkout basement, 2 fireplaces. Horse barn, large garage. Eves. Joe Roberts. 517-592-8263

#### COMMERCIAL & INVESTMENT PROPERTY

Several different income properties, fully rented. By appointment only.

#### VACANT LAND

5 Acres on paved road, wooded hilltop with pond.

10 Acres w/barn and stream \$17,500.

Various parcels ranging from 1-51 acres.

### ATTEND THE CHURCH OF YOUR CHOICE

#### EMANUEL UNITED CHURCH OF CHRIST

Rev. Robert Macfarlane, Pastor  
Sunday School 9 a.m. Worship 10:30 a.m.  
SHARON UNITED METHODIST  
Rev. Ronald L. Figgins, Pastor  
Sunday School 10 a.m. Worship 11 a.m.  
ST. THOMAS LUTHERAN  
Rev. Paul Puffe, Pastor  
Elisworth Road  
9:30 Sunday School and Bible Class. 10:45  
Worship Service.  
ST. JOHN'S UNITED CHURCH OF CHRIST  
Rev. Gary Kwiatek, Pastor  
Rogers Corners, Waters and Fletcher Rds.  
Worship and Sunday School 10:30 a.m.  
BETHEL UNITED CHURCH OF CHRIST  
Rev. Roman A. Reineck, Pastor  
Schneider and Bethel Church Roads  
Church Service 10:00 a.m. Sunday School  
11:00 a.m.

#### MANCHESTER UNITED METHODIST

Rev. Thomas E. Hart, Pastor  
Church School 9:15 a.m. Worship 10:30  
a.m. Coffee Hour 11:30 a.m.  
ST. MARY'S CATHOLIC CHURCH  
Father Raymond Schlinkert  
Monday thru Friday 8:30 a.m., Saturday  
5:00 p.m. Sunday 8:30 and 10:30 a.m.  
NORTH SHARON COMMUNITY BIBLE  
Bill Enslin-Pastor  
Sylvan and Washburn Road  
Sunday School 10:00 a.m. Worship Service  
11:00 a.m. (Nursery will be available)  
FAITH COMMUNITY CHURCH  
Timothy Miles, Pastor  
8400 Sharon Hollow Rd. off W. Austin Rd.  
Worship Service 10:00 a.m. Sunday School  
11:15 a.m. Sunday Evening Service 6:00  
p.m. Junior & Senior High Young People's  
Meeting 7:00 p.m.

#### IRON CREEK COMMUNITY CHURCH

Rev. Paul Runyon, Pastor  
English and Sharon Hollow Roads  
Worship Service 10:00 a.m. Sunday School  
11:15 a.m. Evening Service 7:30 p.m.  
Wednesday Prayer Meeting 7:30 p.m.  
ZION LUTHERAN CHURCH  
Rev. John R. Morris, Pastor  
3050 S. Fletcher Road  
Sunday School 9:00 a.m. Family Worship  
10:15 a.m.

#### ST. JOHN'S LUTHERAN CHURCH

Rev. Dennis A. Falk, Pastor  
Austin Road, Bridgewater  
Sunday School 9:15 a.m. Worship 10:30.  
VICTORY BAPTIST  
Dr. Clare Gleason, Pastor  
Sunday School 9:45, Morning Worship 11  
a.m. Adult Doctrine Class, Teen Time, and  
Jr. Astronauts at 5:30 p.m. Evening  
Worship at 6:30 p.m. Wednesday Prayer  
Meeting at 7:30 p.m.

#### CLINTON ASSEMBLY OF GOD

Charles Sanders, Pastor  
12500 Allen Rd., Clinton, (corner of Allen  
Rd. and Manchester-Clinton Rd.)  
Sunday School 9:45 a.m., Morning Worship  
11:00 a.m., Evening Service 6:30 p.m.  
CHURCH OF JESUS CHRIST OF  
LATTER-DAY SAINTS [MORMONS]  
Thomas E. Schulte, Branch President  
Rebekah Hall, MS2, Chelsea.  
Sacrament 9:30 a.m.; Sunday School,  
Primary 10:50 a.m.; Priesthood, Relief,  
Aaronic Priesthood Youth 11:40.

#### ST. BARNABAS EPISCOPAL CHURCH

Rev. Jerrold F. Beaumont, "Vicar"  
Old US 12, ¼ mile west of M-62, Chelsea.  
10:00 a.m. Holy Eucharist and Morning  
Prayer.

#### BAHAI FAITH

Scripture study and fellowship. 2nd  
and 4th Fridays every month, 8:30 p.m. at the  
home of Thomas and Nancy Rykwald, 611  
S. Locomb, 428-9454. Believers of all  
faiths welcome.

#### OUR SAVIOR LUTHERAN CHURCH

Rev. Franklin H. Giebel, Pastor  
1511 S. Main, Chelsea  
10:50 a.m. Sunday worship service. 9:00  
a.m. Sunday School and Bible Class.

#### EMANUEL UNITED CHURCH OF CHRIST

Wednesday, September 30, 8:00 p.m.  
Alcoholics Anonymous & AI Anon.  
Thursday, October 1, 12 Noon Sr. Meal.  
7:00 p.m. Senior Choir. 7:00 p.m. Aerobic  
Dance.

Friday, October 2, 8-10 p.m. High School  
Volleyball, gym.

Sunday, October 4, 9:00 a.m. Sunday  
School. 10:30 a.m. World Wide Communion  
Sunday. Neighbors In Need Offering  
received. 11:30 a.m. Coffee Hour. Youth  
Choir rehearsal.

Monday, October 5, 9:30 a.m. Church  
Women United, Lounge.

Monday, October 5, Thursday, October  
8, 2:30-6:30 p.m. Picture selection for  
Pictorial Directory.

Tuesday, October 6, 10:00 a.m. Senior  
Citizens Council. 12 Noon Sr. Meal. 7:00  
p.m. Boy Scouts. 7:00 p.m. Aerobic Dance.  
4:30 p.m. Pictorial Directory Make-Up Date.

Wednesday, October 7, 2:00 p.m.  
Women's Guild.

#### FAITH COMMUNITY CHURCH

Thursday, October 1, Faith Circle will  
meet at 7:30 p.m. Barbara Brown will  
serve refreshments and Pat Carlton will  
have devotions.

Sunday, October 4, during the 10:00 a.m.  
Worship hour Pat Clifford will give a violin  
solo accompanied by his mother on the  
piano. During the 11:15 a.m. Sunday  
School hour, Missionary time will be  
observed. During the 6:00 p.m. Evening  
Service Rev. Paul Gidball from the  
Cleveland Hebrew Mission will be the  
speaker. Carroll Wright will have a piano  
solo.

Wednesday, October 7, the Board of  
Deacons will meet at 6:30 p.m. At 7:00  
p.m. will be Bible Study and prayer hour.  
The choirs will be at 8:00 p.m.

Borrow smart

We understand agriculture.



FEDERAL LAND BANK  
ASSOCIATION OF ANN ARBOR  
3645 Jackson Road  
Ann Arbor, Michigan 48106  
Phone 313-769-2411  
President: Richard Gleske

#### MANCHESTER UNITED METHODIST CHURCH

Wednesday, September 30, 12:30 p.m.  
Senior Citizens - Hoffer Hall. 3:30 p.m.  
Youth Club - Hoffer Hall.

Sunday, October 4, 9:15 a.m. Church  
School. 10:30 a.m. Worship: "Wrestled  
Blessing". 11:30 a.m. Choir Rehearsal/  
Coffee Hour.

Monday, October 5, 9:30 a.m. Monday  
Morning Bible Study.

Wednesday, October 7, 12:00 noon Willo  
Circle Luncheon at Shirley Reinhart's  
home. 3:30 p.m. Youth Club - Hoffer Hall.

#### IRON CREEK COMMUNITY CHURCH

Fall Harvest Festival  
The Fall Harvest Festival will be  
celebrated on Sunday, October 4 in the  
Worship Service at 10:00 a.m.

Produce from gardens and other  
contributions will be presented to Youth  
Haven Ranch, Rives Junction this year. A  
representative from the Ranch will be  
present to tell of the ministry they have,  
and to receive our contribution.

Please bring your contribution to the  
church by noon on Saturday, October 3 if  
possible.

Missions Emphasis Service  
Mr. Joseph Fox and his wife Barbara  
will be our special guests in a Missions  
Emphasis Service at 7:30 p.m. on Sunday,  
October 4.

The Foxes will present slides and talk  
about their ministry in the Philippines last  
year. Joe is the son of Mr. and Mrs. Keith  
Fox, and was active in Iron Creek Church  
for many years.

### Senior Citizen Meals

Menus for Senior Meals for the coming  
week are: Tuesday, October 6, Beef Stew  
and Biscuits, Fruit, Bread and Butter,  
Dessert, Coffee, Tea and Milk.

Thursday, October 8 they are serving:  
Macaroni & Cheese with Ham, Vegetable,  
Fruit, Bread & Butter, Dessert, Coffee,  
Tea and Milk.

Meals are served at noon Tuesday and  
Thursdays, at Emanuel United Church of  
Christ under the auspices of the  
Manchester Senior Citizens Council, Inc.

Tuesday afternoons there are cards for all  
Seniors who wish to join the crowd. On  
Thursdays there are crafts for those  
interested in working or just visiting with  
friends.

### Word Of Life Fellowship

The Word of Life Fellowship presents  
Steve Effinger from Faith Christian  
Fellowship, Tulsa, Oklahoma, Sunday,  
October 4, 10:00 a.m. & 6:00 p.m. services.  
Join us at our new location for this  
special event. The "Twin Barns", 9600  
Wampless Lake Road, Brooklyn, Michigan.  
(517) 592-2128 or (517) 536-8013. Pastor is  
Tom Schultz.

### SHOP THE WANT ADS

18875 West Austin Road  
Manchester, Michigan

PHONE 428-7077



FARM AND GARDEN CENTER

WATCH FOR OUR  
OPEN HOUSE

COMING OCTOBER 9 and 10

SUPER SALES REFRESHMENTS DOOR PRIZES



ENTER OUR  
1981 DRESS-A-DOLL  
CONTEST  
WIN CASH PRIZES  
...AND BRIGHTEN  
SOME CHILD'S  
CHRISTMAS

This is a chance to test your creative talents, have  
some fun and bring cheer and love into Christmas  
for some little child. Enter our Dress-A-Doll Con-  
test now. We provide the doll. You design and sew  
an outfit for it. Costumes will be judged and dis-  
played in our offices from December 1st until  
December 23rd. Monetary prizes will be awarded  
and the winners announced before December 1st.  
Pick up your doll and rules at any Great Lakes  
Federal Savings office. Then at Christmas time  
your doll becomes a gift for some less fortunate  
child in the community.

GREAT LAKES FEDERAL SAVINGS

Member FSLIC



### HOME IMPROVEMENT TIME . . .

. . . Count on us for help!

**SEAMLESS ALUMINUM SIDING**  
No joints! No seams! No leaks! Custom made to fit your home or business in white and seven colors.

**ALUMINUM SIDING**  
Never paint your home again with maintenance free Also Premium 30 aluminum siding. Many colors to choose from. The ultimate in beauty & protection.

**INSULATION**  
Reduce your fuel costs with Celulose insulation. Cooler in the summer, warmer in the winter, reduces noise, increases home value and fire resistant.

**ROOFING**  
We specialize in home and barn re-roofing. Many styles and colors to choose from. Also hot tar and shingle repair work. Remember...your roof is one of the most important parts of your home!

Free no obligation estimates  
428-8836 Fully insured & guaranteed work 428-9335  
R.D. Kleinschmidt, Inc.  
19800 Sharon Valley Road (near M-52) Manchester  
SHUTTERS DO-IT-YOURSELF KITS YEAR ROUND SERVICE  
STORM DOORS STORM WINDOWS REPLACEMENT WINDOWS

### Fahey Realty

215 East Main St. Phone 428-9298 Manchester, Michigan  
OFFICE HOURS 9-5 MONDAY THRU FRIDAY SATURDAY 9-12 NOON

**RESIDENTIAL**  
New Listing-3 bedroom remodeled village home. Family room with beautiful brick fireplace, carpeting, 1st floor utility, new gas furnace. Mid 50's.  
New Listing-Starter home in village, neat and clean 4 bedrooms full basement, gas heat, enclosed porch, one car garage. \$38,500.  
Good Land Contract terms. Large older village home. Corner lot, 4-5 bedrooms, 1st floor utility and attached 2 car garage.  
On 10 acres, possible assumption or land contract. 3 bedroom ranch, walk-out basement, partially finished. Franklin stove. \$62,900.  
Well maintained Village home, one rental unit. Conveniently located within walking distance of business district.

**FARM**  
36 Acres ¼ mile to Village limits. Large remodeled farm home. Finished walkout basement, 2 fireplaces. Horse barn, large garage. Eves. Joe Roberts. 517-592-8263

**COMMERCIAL & INVESTMENT PROPERTY**  
Several different income properties, fully rented. By appointment only.

**VACANT LAND**  
5 Acres on paved road, wooded hilltop with pond.  
10 Acres w/barn and stream \$17,500.  
Various parcels ranging from 1-51 acres.



# TAKE TIME OUT AT NBJ

Just visit NBJ's Manchester or Pleasant Lake offices and deposit \$500 or more in a new NBJ checking account, a new or existing NBJ savings account—or invest it in a certificate of deposit. Then take home a complimentary clock.

Yours with a \$500 deposit:  
G.E. Alarm Clock  
Westclox Wind-Up Travel Alarm

Yours with a \$2,500 deposit:  
G.E. Decorator Electric  
G.E. "Copper Kettle" Electric

Yours with a \$5,000 deposit:  
G.E. "Wrought Iron" Cordless  
G.E. "Woodgrain" Cordless

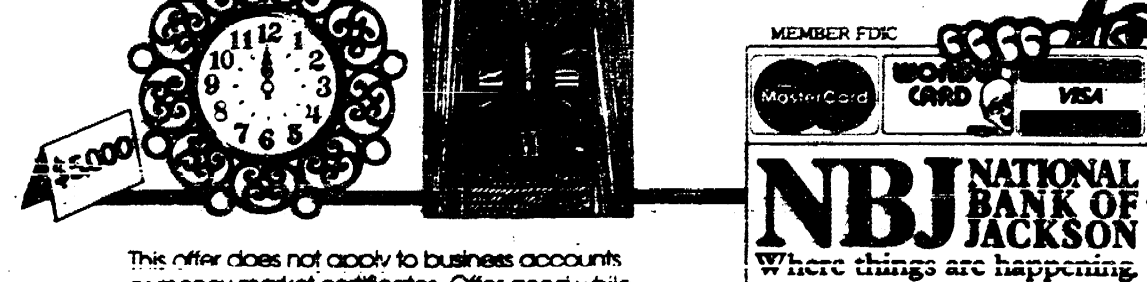

This offer does not apply to business accounts or money market certificates. Offer good while supplies of existing styles last.



## News Of Good Things Growing

by Margaret G. McCall

One of the pleasures of the football season, I think, is the opportunity it affords for tailgate picnics in Michigan's beautiful autumn weather. Best of all, it gives us a chance to take advantage of some of the good things growing in Michigan.

Tailgate picnics can be as simple or elaborate as you choose, but check the weather forecast before you plan your menu. If it's going to be a cool, crisp afternoon, a thermos of soup will be especially welcome.

Chili is a favorite, and variations in chili recipes are almost endless. I like it made with fresh Michigan ground beef and sausage, in proportions of three parts beef to one of sausage. Michigan onions, green pepper, and celery add flavor; chopped tomatoes and red kidney beans provide texture and taste. If you're in a hurry, use canned kidney beans. If time is plentiful, it's nice to soak and simmer a package of dried kidney beans.

As everybody in this state must know by now, Michigan produces one-third of all the dry edible beans harvested in the United States, and 91 percent of all navy beans. Varieties include, besides navy and kidney beans, cranberry, pinto and black beans.

With hot chili, you can forget the sandwiches and offer pre-buttered French or rye bread, an assortment of crackers.

Instead of salad, take along crisp relishes, such as carrot and celery sticks, cauliflowerets, raw broccoli, cucumber and zucchini spears. For dessert, offer a basket of fresh colorful apples, some late peaches, sweet plums and pears, but be sure you have plenty of paper napkins to catch the juice.

And for beverages, Michigan wine, apple cider or cold refreshing Michigan milk.

After a winning Michigan meal like that, maybe you won't mind quite so much if the home team doesn't win.



SAVING GASOLINE AND MONEY are commuters using the Michigan Department of Transportation carpool parking lots like this one beside Interstate 96 Freeway at Howell. The department has just opened its 150th lot, bringing to 5,300 the total free parking spaces available to ride-sharers.

Michigan's ridesharing workers now have 150 carpool parking lots with more than 5,000 free parking spaces for their private vehicles.

The newest lot has opened beside Interstate 96 Freeway near Portland in Ionia County, providing 30 more parking spaces.

Another lot at the Portland exit has been expanded from 52 parking spaces to 68.

They are two of 35 carpool parking lots scheduled for completion this year by the Michigan Department of Transportation (MDOT). Together, the new and expanded lots will add approximately 750 new free parking spaces to MDOT's existing 5,000

spaces in lots across the state. Surveys show that commuters using MDOT carpool parking lots are saving up to \$687 a year on gasoline alone. And the energy saving amounts to three million gallons of gasoline every year, the

department said. Carpoolers save wear and tear on the family automobile, driving in peak traffic and finding parking spaces near their jobs. Like many of the lots, the Portland facility is paved and landscaped. A few of the largest, busiest lots in the state have telephones and newspaper racks. Most of the lots have gravel surfaces.

All are maintained by the department and parking is free.

Michigan's statewide carpool parking lot program began seven years ago, in August, 1974, following the 1973 oil embargo and increased concern with energy conservation. MDOT district engineers were reporting that numerous commuters, in order to share rides to work, were parking their cars along state highways, sometimes on private property.

Reports of this and its possible safety problems prompted the department to select potential sites for controlled parking lots.

Eleven lots were opened the first year, and more each year since. As new lots are constructed, older lots are expanded to accommodate the growing number of ride-sharers. Lots are being continuously upgraded and many of the early gravel lots are now paved.

## Overeaters

Overeaters Anonymous meets every Wednesday from 12:30 - 2:00 p.m. at the Emanuel United Church of Christ. Call Jan 517-456-7991 between 6 and 9 p.m. for more information.

**MANCHESTER ELECTRIC, INC.**  
CONTRACTING  
ELECTRICAL - HEATING - COOLING  
MAJOR APPLIANCE SALES AND SERVICE  
NOW ACCEPTING MASTERCARD AND VISA  
ON ALL SALES AND SERVICE  
112 Adrian Street Manchester, Michigan  
Phone 428-8243

**SUTTON AGENCY**  
Don Sutton-Connie Widmayer, Agents

**HASTINGS MUTUAL INSURANCE**  
Auto-Owners Insurance

Complete "INSURANCE SPECIALISTS"

- \* FARM SPECIALISTS
- \* AUTO
- \* FIRE
- \* LIFE
- \* RECREATIONAL VEHICLES
- \* HOME OWNERS
- \* COMMERCIAL
- \* MOTORCYCLES

For All Your Insurance Needs  
Call [313] 428-7217

136 E. Main St Manchester

**Guy's Bridgewater Tavern**  
MIXED DRINKS  
FINE SANDWICHES  
429-4529  
8452 Boettner Rd Bridgewater  
GUY GILBERT OWNER

**FALL BRAKE SPECIAL**  
Front Disc Brake Job  
INSTALL NEW FRONT WHEEL PADS, CLEAN AND REPACK WHEEL BEARINGS, RESURFACE ROTORS, ADD BRAKE FLUID ROAD TEST  
Most U.S. Cars and 1/2 Ton Pick-ups  
\$80.00 VALUE **\$59.95**  
Rear Brakes at Similar Savings

**Sun. The Diagnostic Message System**

Have Your Engine Tuned Up By a Computer

STOP IN AND SEE ME FOR YOUR BEST TIRE DEAL

**FILLYAW'S SERVICE**  
24 Hour Wrecker Service  
PHONE 428-8576 327 WEST MAIN

manchester art guild news

CHRISTMAS SHOW

A near record attendance marked the September General Membership Meeting last Monday: designed specifically to outline plans for this year's Christmas exhibition. A preview of what's in store to fill the nooks and crannies of seasonal props in the gallery, indicates an exciting array of fiber arts: hand woven pillows, homespun and handknit items, quilts and quilted pictures, and much more. In addition, the holiday show promises to have tree ornaments, pottery, photography, drawings, paintings, carved wooden birds, and numerous other small and unusual gifts for any member of the family.

Now an annual event, the 1981 Christmas Show promises to be another to embrace and to visit more than once!

"FIBERS", OCTOBER 15 - NOVEMBER 15

Lest we forget there is plenty of time between now and Christmas, the Guild is to present an exhibit containing an array of fiber arts. Details of the show will be forthcoming.

Red Cross Bloodmobiles

Increased usage of blood by area physicians and surgeons has created an on-going shortage of blood, reports the American Red Cross Blood Services Southeastern Michigan Region.

Blood is donated through the Red Cross to the patient by volunteer donors. As the sole supplier of all blood and blood products used by the nearly 75 hospitals in the five county area of Wayne, Oakland, Macomb, Washtenaw and St. Clair, the Red Cross must collect, process and distribute more than 1,000 units of blood each day!

Blood can be donated by anyone in good general health between the ages of 17 through 65 years old. Parental consent is required for 17-year-olds to donate.

Donations are accepted at the Washtenaw Donor Center, 2729 Packard Road, Ann Arbor on Friday, October 9, 1 p.m. - 7 p.m.; and Friday, October 16, 10 a.m. - 4 p.m. For an appointment, call 971-5300.

Red Cross Bloodmobiles will be located in the following Washtenaw locations:

Thursday, October 1, University of Michigan, 5200 S. State, Ann Arbor, from 11 a.m. - 5 p.m. For an appointment, call 763-0087 during blood drive hours.

Monday, October 12, Trinity Evangelical Lutheran Church, 1400 W. Stadium, Ann Arbor, from 3 p.m. - 9 p.m. For an appointment, call 662-4419 during blood drive hours.

Wednesday, October 14, Milan Moose Lodge, 14484 Stamford Avenue, Milan, from 1 p.m. - 7 p.m. For an appointment, call 459-9012 during blood drive hours.

Thursday, October 15, Briarwood Community Mall, State Road, Ann Arbor, from 11 a.m. - 5 p.m. For an appointment, call 761-9550 during blood drive hours.

Monday, October 19, Emanuel Church Hall, 324 W. Main, Manchester, from 12 p.m. - 6 p.m. For an appointment, call 428-5671 during blood drive hours.

Tuesday, October 20, Eastern Michigan University, Downing Hall, Ypsilanti, from 3 p.m. - 9 p.m. For an appointment, call 487-1086 during blood drive hours.

Wednesday, October 21, Eastern Michigan University, McKenny Union, Ypsilanti, from 11 a.m. - 5 p.m. For an appointment, call 487-3045 during blood drive hours.

Friday, October 23, Eastern Michigan University, McKenny Union, Ypsilanti, from 11 a.m. - 5 p.m. For an appointment, call 487-3045 during blood drive hours.

Do You Have Your Fire Safety Stickers?

The Manchester Jaycettes along with the Manchester Fire Department now have available to the community Fire Safety Stickers. These stickers are to be placed in the bedroom windows of children, invalids, or the elderly, facing outward. These stickers will alert firemen of persons requiring assistance in case of a fire. One sticker per person should be in a window. For instance, if 2 children share a bedroom, the window should have two stickers prominently displayed outward.

October 4 - 10 is Fire Safety Week and every family in the community should become more fire safety conscious during this time. Try following the guidelines below:

- 1) Plan a fire drill at least once a year.
- 2) Do you have a fire extinguisher for each level of your home?
- 3) Do you have smoke and fire detectors in various locations of your home?
- 4) Do you have the phone number of the fire and police departments attached to all your phones at home?
- 5) Do you have a planned meeting place outside to be sure everyone is accounted for in case of a fire?

Fire Safety Stickers can be picked up free at the following locations: Fire Department, Baker's Dozen, National Bank of Jackson, Great Lakes Federal and Ann Arbor Bank and Trust.

Make your family fire conscious and fire proofed today. Don't wait.

"A little amateur painting in water-color shows the innocent and quite mind." Robert Louis Stevenson

Chelsea Hospital Receives Challenge Grant

Chelsea Community Hospital has received a \$75,000 challenge grant for its new Substance Abuse Residential Care Facility from The Kresge Foundation.

The new facility, a house-like structure located in a wooded area near the main Chelsea Community Hospital building, houses alcohol and drug abuse patients immediately following their stay in the Hospital's acute facility. The new facility, which opened recently, accommodates 12 patients, doubling the current capacity of the Substance Abuse Program.

The Kresge Foundation challenge grant brings the total of the fund-raising drive to \$265,000, including a gift of land. The Hospital must raise \$300,000 in order to qualify for The Kresge Foundation challenge grant.

The Kresge Foundation awarded 176 grants in 1981, totaling \$33,854,000. There were 1551 grant applicants.

The Kresge Foundation was created solely by the personal gifts of the late Sebastian S. Kresge. Since 1924, appropriations of over \$416 million have been made to institutions in the areas of higher education, health care and related services, the arts and humanities, social welfare, science, conservation, and religion.

Commenting on the Kresge challenge grant, Robert Thornton, Jr., Chairman of Chelsea Community Hospital's Board of Trustees, said, "We are very grateful to The Kresge Foundation for its confidence in Chelsea Community Hospital. This challenge grant is extremely important to our fundraising drive and we are certain will enable us to meet our \$300,000 goal. The Substance Abuse Residential Care Facility adds significantly to the care offered by Chelsea Community Hospital to the people of Washtenaw and surrounding counties."

Woodland Field Day Planned

The Washtenaw County Soil Conservation District will host a Woodland Field Day, on Saturday, October 17, 1981, 10:00 a.m. to 4:00 p.m. for the residents of Lenawee, Livingston, Monroe, Wayne and Washtenaw Counties. The field day is being jointly sponsored by the Michigan Forest Association, the Michigan Department of Natural Resources, Forest Management Division, as well as the Conservation District.

The Woodland Field Day will be held at the woodlot of Nick Heller, located northwest of Ann Arbor, at the corner of Zeeb and Daly Road. There is no charge for the all-day program, which will consist of two parts. The morning session (10:00 a.m. to 12) will cover tree species appropriate for firewood, lumber and Christmas trees; tree spacing, weed control, and a tree planting demonstration. Woodlot management for firewood and lumber, safety practices and equipment, and a tree marking workshop will highlight the afternoon session (1:30 p.m. to 4:00 p.m.). A limited number of tree seedlings suitable for fall planting will also be available for purchase at the field day from

Fall Tree Sale Closes Soon

October 7th is the last day orders for tree seedlings will be accepted by the Washtenaw County Soil Conservation District, for its Fall Tree Seedling Sale. Interested persons are encouraged to get their orders in soon.

Five tree species are being offered for conservation and reforestation purposes. They include: Austrian Pine, Scotch Pine, White Pine, Douglas Fir and Colorado Blue Spruce. All trees are available for \$12.00 per 100 trees. The trees are bundled in lots of 50, so minimum orders of any species will be 50 trees.

The trees will be available for pick-up on either Wednesday, October 14 or Thursday, October 15, at the Soil Conservation District Office, 6101 Jackson Road, Ann Arbor, 1/2 mile west of Zeeb Road. Time for pick-up will be between 8:00 a.m. and 4:30 p.m.

Saline House Tour

The Saline Area Historical Society will present a Homes Tour in its community, Sunday, October 11, 1981, from 1-6 p.m.

The Tour will feature seven (7) private homes, a church, a farm, and the Saline Depot which is currently undergoing renovation as the future home of the Meredith Bixby Marionettes.

Highlights include historic structures boasting new lifestyles, clusters of sites within walking distance along Saline's tree lined streets, and exclusive exhibits of collections by local collectors.

In addition, pioneer crafts will be demonstrated, antique vehicles will be touring the area, and a wide variety of musical offerings and refreshments will be located along the tour route.

Starting point for the Tour is the Trinity Lutheran Church, 195 East Michigan Ave., (at Harris Street) where Tour guide brochures and tickets will be available: tickets are \$2.50, students and senior citizens \$1.00, and children under 12 are free.

Advance tickets for \$2.00 will be available at Great Lakes Federal Savings, (Saline) Saline Public Library, Citizens Bank of Saline (Main Branch) and at The Friends of the Depot Booth, Saline Community Fair (Sept. 8-12).

For tickets by mail, please send your request along with your check and a SASE envelope to Saline Area Historical Society, P.O. Box 324, Saline, Michigan 48176.

**NORM WALZ CONSTRUCTION**  
Remodeling and Room Additions  
Garages - Porches  
CUSTOM BUILT CABINETS  
CUSTOM BUILT HOME ON YOUR IMPROVED LOT CAN SAVE YOU \$\$\$\$\$\$



Phone 428-7109

**CARPETING**  
Residential Commercial  
Sales-Installation-Repairs  
Residential and Commercial

Free Estimates  
Carpet Samples Brought To Your Home  
DAVE TAPPING  
Phone 428-7269



**A&L PAINT & EQUIPMENT**  
Carrying Southern Michigan's largest inventory of automotive paint and refinishing materials

521 South Ashley Ann Arbor 313/665-4411



ALL SAVERS CERTIFICATE IS HERE!

EARN 12.61% ANNUAL RATE

(RATE EFFECTIVE OCT. 1 & 2. NEW RATE OCT. 5)

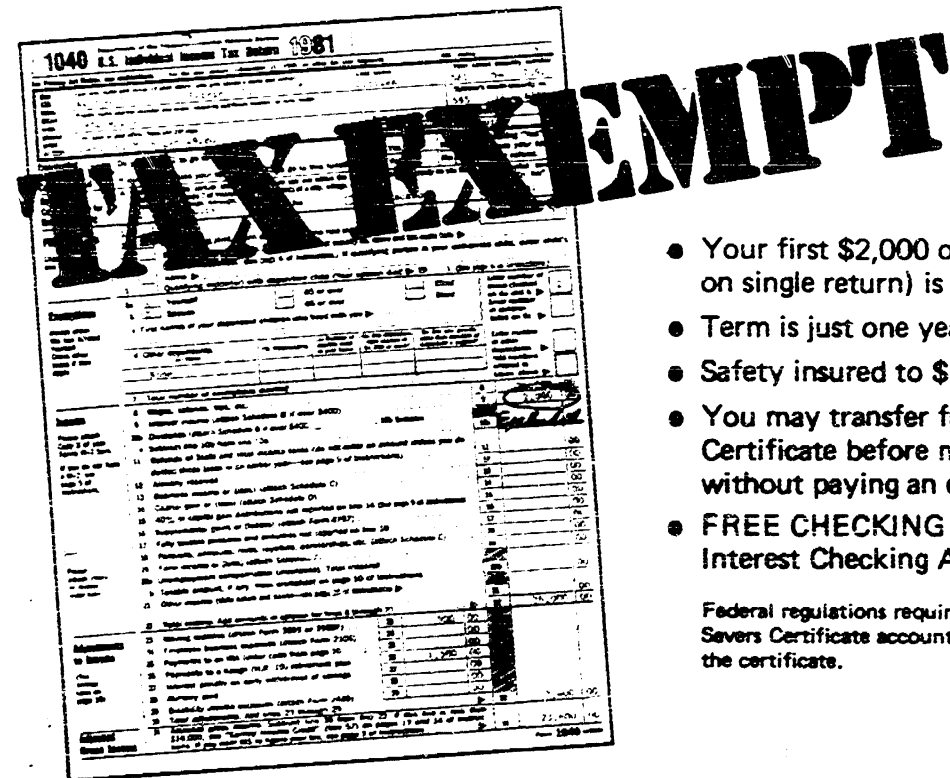

- Your first \$2,000 of interest income on joint return (\$1,000 on single return) is tax-free.
- Term is just one year. Minimum deposit \$500.
- Safety insured to \$100,000 by the FSLIC.
- You may transfer funds in your 26 Week Money Market Certificate before maturity to an All Savers Certificate without paying an early withdrawal penalty.
- FREE CHECKING . . . You get a no minimum balance Great Interest Checking Account with your All Savers Certificate.

Federal regulations require substantial penalty for early withdrawal from All Savers Certificate accounts including tax exemption on interest earned on the certificate.

PLUS EXCITING FREE GIFTS FOR DEPOSIT OF \$5000

Federal regulations limit one gift per account

GREAT LAKES FEDERAL SAVINGS

Offices in: Ann Arbor, Battle Creek, Albion, Bellevue, Brighton, Charlotte, Chelsea, Coldwater, Dexter, Hastings, Howell, Jackson, Lansing, Manchester, Marshall, Okemos, Richland, Saline, Ypsilanti • Member FSLIC



THIS WEEK'S SPECIAL  
SPECIAL STARTS WEDNESDAY  
Skinless Hot Dogs  
\$1.59 lb.  
Phone 428-9322  
MANCHESTER DELI  
OPEN MONDAY THRU SATURDAY 9:30 TO 5  
108 ADRIAN STREET MANCHESTER.

Buy a Case lawn/garden tractor now!  
Fourteen models, 8 to 18 hp. Rear engine riding mower; lawn tractors; lawn and garden tractors; loader/tractor and loader/backhoe. Ask for a demonstration of exclusive Case HYDRIV\* — no belts, shafts or pulleys in the drive system.

Save on special split rate financing  
10% 15%  
A.P.R. finance charges for first 11 months  
A.P.R. finance charges for the balance of your contract

... on purchase of any new Case lawn/garden tractor

Example of 10%/15% A.P.R. split rate financing on purchase of a new Case lawn/garden tractor and mower:

Cash price of tractor and mower	\$2,575.00
Down payment — cash and/or trade-in	543.75
Amount to be financed	\$1,931.25
Number of payments	Thirty-six
Monthly payment first 11 months	\$65.52
Monthly payment remaining 25 months	\$65.00
Total payments remaining 25 months	\$1,640.00
Total of payments	\$2,325.52
Finance charge — \$394.27	
Sales tax (as applicable)	
Insurance charges and filing fees not included	

In this example, the composite ANNUAL PERCENTAGE RATE for the length of the contract is 12.39%.

Offer valid August 1, through October 31, 1981.  
K & W EQUIPMENT INC.  
11100 Chelsea-Manchester Rd.  
Manchester, Michigan





## Governor's Property Tax Proposal Criticized

The superintendent of the Manchester Community Schools, Dr. Eugene Thompson, has issued a direct criticism of the Governor's proposal regarding property taxes.

"I consider the Governor's proposal to be a cruel hoax which he intends to play upon the people of the State of Michigan. His proposal amounts to little more than the old carnival shell game. I don't believe the citizens of the Manchester Community Schools will swallow more of his smooth words.

The fact is that since 1979 State contributions to the Manchester budget have declined from \$376,000 to an estimated \$40,000 for the current school year. The latter figure is subject to additional reductions ordered by the Governor. In short, he has simply shifted the state problem to local school districts while proclaiming that we have not been properly managing our budgets.

The proposal for a 54% reduction in property tax over the next three years is very appealing on the surface. It is not until one reads further and discovers the proposal also contains a provision for the state to make up only 65% of the revenues lost by local school districts does the truth become evident. This provision layered with another category of bureaucracy which is seductively labeled as accountability amounts to a hoax upon local taxpayers.

This proposal would result in another \$50,000 loss in revenues to the Manchester Community Schools. For a school district already hard pressed by reductions from Lansing the results could be disastrous.

It is interesting to note that the Governor chooses to reduce local property taxes with no provision for full replacement without reducing taxes paid to the state. The state does not benefit in any way from local property tax. Instead of

### Kirk Excavating

SAND - GRAVEL - FILL DIRT  
BASEMENTS - DRIVEWAYS

DAVE KIRK

14180 Schleweis Rd. Manchester  
Phone 428-7938

### Walts Heating & Cooling

24 HOUR SERVICE  
Walt Horodeczny

COMFORT AIR FURNACES  
A. O. SMITH WATER HEATERS  
WATER SOFTENERS

FURNACES TUNING AND  
CLEANING

PHONE 428-8645

18824 Bethel Church Rd.  
Manchester, Mich.

### HOUSE FOR SALE

335 TERRITORIAL ST.  
MANCHESTER

Levely 2 bedroom home in established neighborhood. 1104 sq. ft. beautifully finished living area on one floor with finished basement rec. room, and large garage on a well landscaped 90' x 150' lot. Must be seen to be appreciated. Shown by appointment by owner.

UNION CONSTRUCTION CO.  
MANCHESTER  
PHONE 428-4496

providing leadership Governor Milliken has again chosen to appeal to the frustrations of property owners as a means of camouflaging the fact that similar reductions are not taking place at the state level.

While I have not yet had an opportunity to discuss the proposal with the Board of Education I am hopeful that they will, in the future, adopt a position of opposition to this proposal."

### Change Of Meeting Date

Regular meeting of Manchester Township Board will be held Tuesday, October 13, 1981 at 8:00 p.m. at the Township Hall, 275 S. Macomb due to Columbus Day falling on regular meeting date.

Wilma E. Lentz, Clerk  
Township of Manchester

### Manchester Equestrian Club

Manchester's Equestrian Club, coached by Sandee Sheats and Jackie Fox - Rodossalewicz, competed in its first meet of the season on Sunday, September 20th in South Lyon at the Danny Thomas Arena. Manchester was one of the six teams which competed in various horsemanship classes. Manchester came in fourth out of the six teams for its first time out.

Individual performances contributing to the team's score were: Dawn England - 6th place in Western Fitting & Showing; Sara Riggs - 5th place in Hunt Seat Fitting and Showing; Sara Riggs - 5th place in Hunt Seat Equitation; Sara Riggs - 3rd place and Jennifer England - 4th place in Western Equitation; Sara Riggs - 1st place in Western Riding; Jennifer England - 2nd place in Western Bareback; Sara Riggs -

2nd place in Trail; Dawn England - 4th place in the Flag Race; Sue Shear - 4th place in Cloverleaf; Sue Shear - 5th place in Speed and Action. Kathy York contributed an outstanding performance in a tough Western Fitting and Showing Class. Other members of the team unable to participate in the first meet include Karen Dulle, Melissa Graban, Lauren Wilson, Dawna Rice, and Lisa Buono.

Manchester's Equestrian Club's next meet is on October 4th in South Lyon at the Danny Thomas Arena. Manchester will be competing against teams from Brighton, Lakeland, Holly, Pinckney and Plymouth.

**Please Notify The Manchester Enterprise Of Address Change**

Effective October 1, 1981



## Introducing the best way to top off any savings program!

### Citizen's "All Savers Certificates"\*

Recent government regulations now permit us to issue tax-free one-year Certificates of Deposit in amounts as low as \$500... between October 1, 1981 up to December 31, 1982. These "All Savers Certificates" offer many benefits not available before that all savers and investors should consider—regardless of income.

#### Tax-free Income

Under the Economic Recovery Tax Act of 1981, all interest paid on "All Savers Certificates" is tax-exempt on amounts up to \$1,000 for single persons or \$2,000 if filing jointly. Depending on the tax bracket you fall into, the tax savings could be substantial. Your tax adviser or the Internal Revenue Service could be very helpful in determining your actual savings.

#### Earn Very High Effective Interest

The interest on The Citizens Bank of Saline's All Savers Certificates will be determined monthly by law based upon 70% of the average investment yield of one-year Treasury Bills at the most recent auction. For instance, for the week beginning Oct. 1 thru Oct. 3, the Bank will pay 12.61 annual percent! And once your account is opened on any of these three days, this rate will be paid throughout a one-year maturity or 52 weeks. Call us for the current quoted rate and keep in mind your eligible tax exemption... in order to determine your real rate of return. It will surprise and delight you.

### The Citizens Bank of Saline

Member Federal Deposit Insurance Corporation

#### Low Minimum Deposit & Conversion Allowed

By Federal Regulations, just a minimum deposit of \$500 is required to open an All Savers Account to become eligible for the tax exemption. Also, for those individuals holding 6-Month Money Market Certificates of Deposit that will mature on or after October 1, 1981, it may be in your best interest to convert these to the All Saver Certificates to obtain the best possible real yield. No interest penalty for early withdrawal will be required, as per new Federal regulations. We recommend that you deposit the maximum that you can in order to qualify for your full interest exemption.

#### Help Home Buying & Home Improvement Markets

You will not only do yourself a favor, by collecting the highest real rate of interest available, but you will also help others. Seventy-five percent of the dollars deposited in our All Savers Certificates must, by Federal Law, be reinvested into residential or agricultural-type loans. This includes lending funds for home building or buying or home improvements. Hence, new sums of money deposited by you will become available to help the depressed housing market.

#### Carry Over Accounts

In order to facilitate the smooth opening of accounts, the Bank has taken steps to offer good interest rates for funds transferred to us now—for later conversion October 1, to All Savers Accounts. You can select from our regular savings account plans or use an alternative investment method that includes renewable 6-Month Money Market Certificates of which all will pay you a good rate of return.

#### Act Now for Maximum Benefit.

To take full advantage of this unusual tax situation, the Bank recommends that arrangements be made now, to activate your account automatically on October 1. It's still possible to deposit enough funds on October 1 to earn your full interest exemption for 1981. Simply stop by or phone any of our offices.

\*Federal law and regulation prohibit the payment of a Time Deposit prior to maturity unless three months of interest is forfeited. Additionally, the tax-exemption on any interest paid will also be lost.

Main Office  
100 W. Michigan Ave., Saline, Ph: 429-5461  
Lodi Township Office  
4967 Saline-Ann Arbor Rd., Ph: 994-1340  
Augusta Township Office  
5300 E. Willis & Stony Creek Rds.,  
Ph: 485-5821

### October Bloodmobile

from all the churches in the area. Industries will be scheduling donors in a week. Those whose contacts are not in these categories may register at the displays in Great Lakes Federal Bank, National Bank of Jackson, Manchester Branch, Ann Arbor Bank and Trust on M-52 and the A & B Market, Manchester's IGA. Leave your card in the box supplied at the display. It will be picked up and returned to you in the mail after it is scheduled, giving you the exact time of your appointment.

Mrs. Willard Mann and Mrs. Alvin Kappler are the Co-Chairmen-Of-The-Day. They will be assisted by Mrs. Ica Schaffer and eighteen other volunteers, who have had or are getting training for the work. Persons wishing to become volunteers may call Mrs. Franklin Reck, 428-8852, to apply. Put October 19 on YOUR calendar now and plan to "Give Blood & Save a Life".

### Sweet Adelines To Perform

The Ann Arbor Chapter of Sweet Adelines, Inc. will present their fourth annual show on Friday and Saturday, October 9 and 10, 8:00 p.m. at Pioneer High School auditorium in Ann Arbor.

"Don't Touch That Dial" will showcase music from radio spanning the past four decades from boogie to Barry Manilow. The women's barbershop harmony chorus, now numbering 64 voices, will be featured under the direction of Jack Herr, who is

the director of vocal music at Mott High School in Warren. The local chorus, now only 3 years old, is the Second Place Champion of Great Lakes Region 17 and is increasing in numbers and ability as performers.

Guest performers will be entertaining at both shows: Friday, "The Friars" from the U. of M. Men's Glee Club will be highlighted. Saturday's performance will feature the 1979 Men's International Champion quartet "Grandma's Boys" from the Chicago area. The four young men are very talented singers whose average age is just 30. Rounding out the guest list on both performances will be "A Touch of Magic", Region 2, Southeastern Michigan Champions who will be competing in the Sweet Adelines' International Contest in Phoenix, Arizona in November. Michele Hieber, Vice President of the Ann Arbor chorus sings baritone; Sue Gleason, of the Great Lakes chapter, is the lead singer; Jeanne Lundberg, Director of the We-Way-Co chapter of Plymouth, sings tenor, and Carol Selleck, Director of the Downriver chapter, is the bass. Manchester members of the chorus are Jean Pfaus and Sharon Hoover. The quartet won their first place medals in only their second Regional contest, and are expected to do well in Phoenix. Bob Taylor, renowned singer and WAAM radio show host, will again serve as the Master of Ceremonies.

Tickets may be ordered from Ann Arbor chorus members, or by calling 485-7276. A discount for senior citizens and children will be available for the Friday performance.

### NAPA GOLD HAT PROFESSIONAL



AUTOMOTIVE  
INDUSTRY

AGRICULTURE

HEAVY DUTY TRUCKS

--- For Every Application

MONDAY-FRIDAY 8 am to 5:30 pm  
SATURDAY 8 am to 2:30 pm SUNDAY 10 am to 2 pm

### Ross Automotive

230 EAST MAIN MANCHESTER PHONE 428-8320 or 428-8328

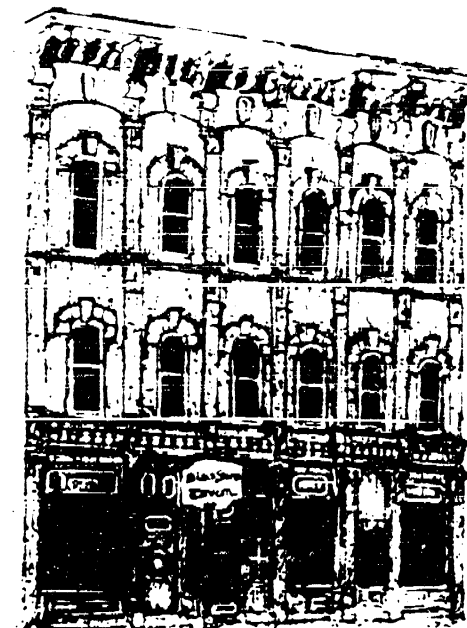

### Black Sheep Tavern

117 EAST MAIN STREET MANCHESTER, MICHIGAN  
PHONE 428-7000

## New Reading Books At Klager Elementary School

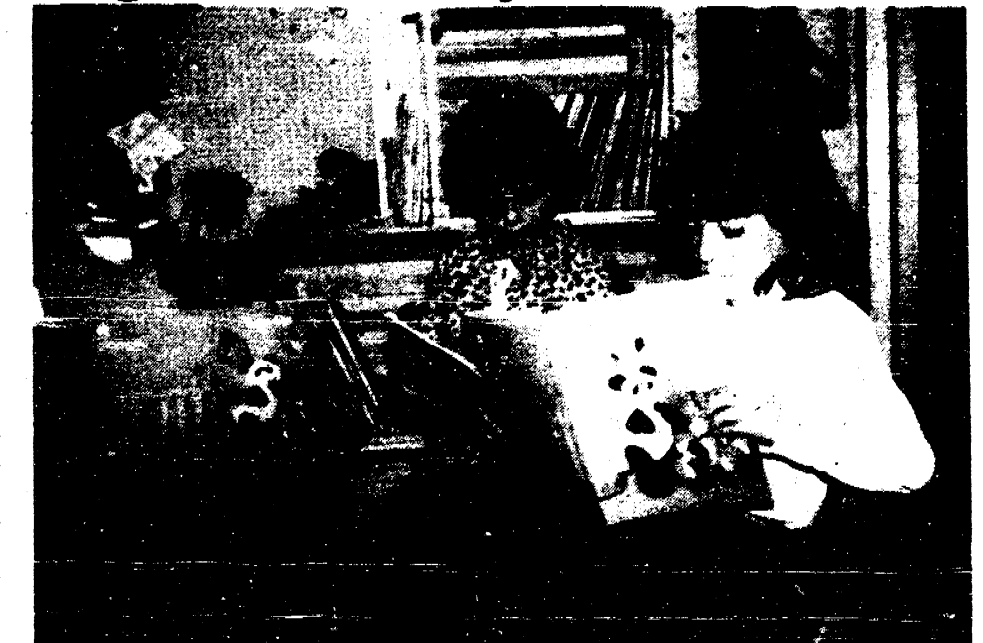

First graders (l to r) Rodney Burkhardt, Angela Foutter and Mars Bragg could hardly wait to begin their new Sun Up books with Mrs. Savage.

All around Klager school students can be seen engrossed in brand new reading books. For the first time in many years the entire school is working with the same reading program. Third grade teacher Mrs. Mary Blossom remarked, "It is a very positive approach to begin the school year with everyone in the same reading series."

Therefore, it is now possible for a student to begin reading in kindergarten and continue through fourth grade without changing to a new series.

The reading program is from the Harcourt-Barce-Jovanovich Company. The previous books will be used to supplement the new program when necessary.

In regard to choosing a book for each child, Principal, Dr. Janice Hammond said, "Children may be reading in books above or below their grade placement since the philosophy at Klager is for each child to work at a level where they are challenged."

yet can be successful. Our new reading program goes through the sixth grade level so that third or fourth graders who are ready can move on. I am very happy with it."

### Notice

The Manchester Sportmans Club will be open for trap shoot and bow & arrow on Sunday, October 4th at 2:00 p.m.



A group of goldfinches is called a charm.

187 West Austin Road  
Manchester, Michigan  
PHONE 428-7017



At our Farm and Garden Center

NOW.....

is the time to plant your fall bulbs [we have a large selection of tulips, hvacinths, daffodils, and crocus; also a special Holland Bulb Fertilizer]

is the most important time to feed your lawn [we carry 20-5-10, 12-12-12, 15-15-15]

is the time to check your bird feeder and get a fresh supply of bird feed [we have a large supply of feeders and carry all kinds of feeds and mixes]

is the best time to seed Rye in your garden for green manure plow-down.

Stop in - we can serve your every need.



**STRIKES**

**-N- SPARES**

**MANCHESTER BUSINESSMENS**

September 28, 1981

- R.D. Kleinschmidt True-Value 14
- Manchester Electric 14
- Superior Land Developers 12
- Back Door Party Store 10
- National Bank of Jackson 9
- Manchester Stamping 9
- Double A Products 9
- Steele's Heating and Cooling 9
- K of C 8
- Manchester Tool & Die 6
- Turb Chevrolet 6
- K & W Farm Supply 5
- Gambles Store 5
- Double A #2 3
- Bridgewater Tavern 2
- Dufussel Bros. 2
- Ross Automotive 2
- Kirk Excavating 0
- HIGH INDIVIDUAL GAME W/H 0
- Rusty Hough 242
- HIGH INDIVIDUAL SERIES W/H 682
- Dutch Briegel 3123
- HIGH TEAM SERIES 3096
- Manchester Electric 3071
- Steele's Heating N B J
- HIGH TEAM GAME 1070
- Manchester Electric 1061
- Kleinschmidt True-Value 1069
- Steele's Heating 1069
- Tool & Die 613
- HIGH INDIVIDUAL SERIES 596
- Dutch Briegel 590
- Ray Wurster 218
- Chuck Steele 217
- HIGH INDIVIDUAL GAME 217
- Dutch Briegel 218
- Ray Wurster 218

**JOLLY KEGLERS BOWLING LEAGUE**

September 22, 1981

- Cheryl's Boutique 21 7
- Ross Automotive 20 8
- B & H Mfg. 15 13
- Double A Products 13 15
- Dutch Country Kitchens 13 15
- Chelsea Lanes 11 17
- Carol's Cut-N-Curl 10 18
- Manchester Car Wash 9 19
- HIGH INDIVIDUAL GAME 201
- S. Walton 194
- J. Steele 191
- S. Lobbestael 534
- HIGH INDIVIDUAL SERIES 510
- S. Walton 508
- C. Steele 878
- D. Hanewald 871
- HIGH TEAM GAME W/H 865
- B & H Mfg. 2573
- Ross Automotive 2515
- Double A Products 2442
- HIGH TEAM SERIES W/H 510 series
- Ross Automotive 508 series
- Manchester Car Wash 2442
- Double A Products
- HIGH ACTUAL GAME OF WEEK
- C. Steele
- D. Hanewald

**MANCHESTER TOWN CLUB**

September 28, 1981

- Norm Walz 13 8
- National Bank of Jackson 12 9
- Manchester Stamping 11 10

- Flower Garden 11 10
- Cyars Music 9 12
- Jenters Funeral Home 7 14
- 200 GAME 201
- Midge Gritman 508
- 500 SERIES 211
- Evie Seegert 207
- HIGH INDIVIDUAL GAME 207
- Judy Duvall 207
- Barbara Brown 207
- Midge Gritman 207
- HIGH INDIVIDUAL SERIES 545
- Judy Duvall 515
- Evie Seegert 506
- Kathy Hagerman 2214
- HIGH TEAM SERIES 2181
- Jenters 772
- Manchester Stamping w/h 749
- HIGH TEAM GAME 749
- Norm Walz
- Manchester Stamping w/h

**Tree Removal**

Listed below are the dead or dying trees to be removed and replaced by the village this year. If citizens have any questions regarding these removals and replacements please contact William Zzenyuk 428-7877.

Trees to remove: Maple tree across from the Chevrolet garage, 132 Duncan Street, 307 S. Macomb Street, 119 S. Macomb Street, 520 W. Main Street, 416 W. Main Street, 301 W. Main Street, St. Mary Church, 302 E. Main Street, 407 E. Main Street, 503 E. Main Street, 119 Torrey Street, 505 E. Main Street, 507 Granger Street, 418 Territorial Street, Corner of Elton & Territorial Street.

**Obituary**

Mrs. Jack (Arlein) Kesby, Frederic, Michigan. Age 51 years, formerly of Manchester, died Wednesday, September 23, 1981 at Otsego Memorial Hospital in Grayling. She was born May 6, 1930 in Manchester the daughter of Glen and Gertrude Wolf Bertke. She was married to Jack Kesby. He survives. Other survivors include, one daughter, Mrs. Beth Lance of Battle Creek; two sons, John of Grayling and George - serving in the Navy stationed in San Diego; three grandchildren; one brother, Lauren of Manchester; one sister, Mrs. Marjorie Rapp of Jackson and four nephews. Funeral services were held Friday 1 p.m. at the Sorenson Funeral Home in Grayling. Rev. Craig Hexham officiated. Interment was made Saturday 1 p.m. in Oak Grove Cemetery in Manchester.

**MARGIE'S UPHOLSTERY**

6245 Brooklyn Rd., Napoleon  
Wide Selection Of Fabrics  
Pick Up & Delivery Available  
517-536-4230

**Beginning October 1, we'll give you tax-free interest on your savings...**

Ann Arbor Bank and Trust will offer the new All Savers program. With a one-year All Savers Certificate, you'll earn the highest interest allowed—and avoid taxes.

All Savers requires a minimum deposit of just \$500, but you can deposit as much as you like. The first \$1,000 interest you earn (\$2,000 for joint tax returns) will be free of Federal or state income taxes.

Because it's tax free, the initial 12.61 percent All Savers rate compares to much higher taxable yields. Depending on your taxable income, that could mean big after-tax savings for you.

Use the chart to estimate your potential savings. The All Savers Certificate is available October 1, at any Ann Arbor Bank office.

**Compare the All Savers rate to these taxable yields.**

TAXABLE INCOME ON JOINT RETURNS	APPROXIMATE TAX BRACKET	12.61% EQUALS THIS APPROXIMATE YIELD ON TAXABLE INVESTMENTS
\$20,000	25%	17.91%
\$30,000	35%	20.88%
\$40,000	45%	25.02%
\$50,000	50%	27.98%

These are only estimates. For an accurate picture of your own earning potential, consult your tax adviser.

**because we want to be your Bank.**

**12.61%**  
Tax Free

(Effective annual yield of All Savers Certificate if held to maturity. This rate is effective October 1 and 2. Subsequent rates may vary.)

**ANN ARBOR BANK AND TRUST**

All Savers Certificate is offered subject to final Federal, state, and local regulations and applicable penalties for premature withdrawals. Tax exemption will be forfeited if account is closed before one year.

**Schools Lunch Menu**

Thursday, October 1, Fish & Chips, Lettuce Salad w/dressing, Fruit, Bread/Butter, & Milk.  
Friday, October 2, Hot Dog on Bun, Baked Beans, Pineapple Tidbits & Milk.  
Monday, October 5, Fruit Punch, Submarine Sandwich, Dill Pickle, Vegetable Stix, & Milk.  
Tuesday, October 6, Savory Beef on Creamy Potatoes, Green Beans, Fruit Compote, Roll & Milk.  
Wednesday, October 7, Homemade Italian Spaghetti, French Bread, Diced Carrots, Pear Half & Milk.

**Vacancy Filled On Board Of Education**

Following the recent resignation of Lawrence Krueger, the Manchester Board of Education has taken action to appoint Kent P. Talcott to fill the vacancy. Krueger, who was elected to the Board in June has accepted an employment transfer to Mexico. His resignation was accepted with regret recently.

Talcott, who is a 25 year resident of Washtenaw County graduated from the University of Michigan Law School in 1965. His BA degree is also from U of M from the school of Business Administration with an emphasis in accounting and finance. He is a senior member in the Ann Arbor law firm of Ellis, Talcott, Ohlgren, and is a former assistant prosecuting attorney for Washtenaw County, as well as a past member of the County Board of Auditors. A life member of Optimist International, Talcott is a former president of the Ann Arbor Breakfast Optimist Club, and is now a member of the Manchester Club. He has been a volunteer for the Boy Scouts and was president of the Washtenaw County Chapter of the American Red Cross for two terms. He is also a member of the Manchester Athletic Boosters. The Talcotts have two children, Van, a 9th grader at the High School and Rita, an 8th grader in the Nellie Ackerson Middle School.

**Fair Board Meeting**

The annual meeting of the Manchester Fair Board will be held Monday, October 12 at 8:00 p.m. in the meeting room of the Ann Arbor Bank & Trust. Officers will be elected for the coming year and new members will be elected to the Board. There are also positions open for 1-year representatives from the organizations. If your group would like to be represented on the Fair Board, please call Becky at 428-7183, Kathy at 428-8474 or Carol at 428-8569.

Meetings are open to the public and input from the community is always welcome.

Jim Hartmann 475-9301  
Rick Kennedy 475-1643  
**Hartmann Carpentry**  
Licensed & Insured Residential Builder with 12 years experience  
Pole Barns Roofing Decks Rough Ins  
Additions Siding Remodeling Finish Work

**WILLIAMSON**  
HEATING & COOLING SYSTEMS  
**John Steele, Jr.**  
INSTALLATION AND REPAIR  
Phone 428-8692

**Hit Or Miss by farley**

masculine jaws? (Maybe it's because things of various kinds seem to develop with use.) Why do many furniture stores, which surely should know better, advertise a chaise longue as a "chaise lounge". (Because 98 out of a 100 of us common folks don't even know or care which is which.) Why do dog owners permit their pets to pull them along on a leash when it is obvious that the owner should do the directing? (Probably because the dog is the smartest of the two and knows how to, at least part of the time, get his own way.) Why don't many small companies abandon the very transparent device of including a "cable address" on their stationary when you know nobody had ever sent them a cable. (Because it makes the owner of the small company feel that much bigger and it doesn't do anybody a bit of harm.) Why are people who are so proud of the act that they get up early as if it were a case of merit rather than of metabolism. (I think these folks are really the weaklings who hate to get up but are scared to not do so because they think that to do so is a sign of weakness, so let 'em brag, who cares.) Why can't the "hawks" of each country see that it is the hawks and hardliners in other countries that represent a threat to them? (Because it is the blowhards and the braggarts who so often are mistaken for statesmen or people who are brilliant. Don't you remember the quote about an

important, isn't it: Perhaps he should be impeached for this major fault.) Why do motorists invariably slow down when they spot a state police car even when they are driving well within the limit? (My dear chap, don't you know that your conscience automatically reminds you of the times that you were driving over the limit but didn't get caught?) When I get a letter marked MS in the new two-letter system how am I supposed to know if it is from Mississippi, Missouri or Minnesota? (I'm not sure but it seems to me one could open it and see what the letter inside had to say about it.) Why should I buy an American car when an automobile manufacturer imports from overseas any components he can get there more cheaply? (You have an excellent point there my friend. I wonder how many of us folks know this is being done?) I saw an ice cream shop this summer where a banana split was priced at \$3.39. Why don't the customer walk out on a place like this in order to bring down such overpricing? (Probably because we are so used to having been gouged in so many ways that one overpriced banana just don't register with us anymore.) Why do female news reporters who otherwise look very feminine, seem to have

**\*Featuring: HAND CRAFTED AMISH CABINETS**  
**\*Distinctive CABINETRY By Fieldstone**  
\*Jenn-Air Appliances \*Delta Faucets \*Elkay & Kohler Sinks  
VISIT OUR SHOWROOM  
**DUTCH COUNTRY KITCHENS**  
146 East Main Street Phone 428-7292 Manchester

**Spear & Associates, Mann, Realtors**  
122 WEST MAIN PHONE 428-8388 DAILY MANCHESTER

- Just Listed - Two bedroom ranch, 3 miles east of Manchester, 500 sq. ft. finished in basement plus 3rd bedroom, on 1.3 acre. \$65,000.
- Three Bedroom Tri-Level - Only 11 miles to Ann Arbor, sunken living room, woodburner connected to furnace, on 2 acres. \$79,900.
- Classic Farmhouse - Completely restored, 4 bedrooms, 2 1/2 baths, country kitchen & family room, 30 x 40 barn, on 5 acres. Land Contract terms.
- Village of Napoleon - Older 3 bedroom home, new carpet, furnace, & water heater, 1 1/2 garage, 100 x 395 lot. \$36,500.
- Just Outside Village Limits - 20 Acres plus 3 bedroom home, new furnace, roof, & water pump, glassed-in side porch, attached 3 1/2 car garage. \$76,500.
- Near Main River - Village home on 3/4 acre lot, with many trees, 3 bedrooms, new carpet & furnace, terms. \$50,000.
- Price Reduced - Four bedroom ranch on 5 acres, 20 x 40 barn, woodburner connected to furnace, one mile east of Manchester. \$73,000.

**BUILDING SITES**  
10 Acres - Rolling site with perfect south exposure hill, woods & stream, terms available. \$19,500.  
22 Acres - Rolling site on paved road, possible pond site, Sharon Township. \$27,000.  
**OFFICE HOURS**  
Monday thru Friday 9 a.m. to 5 p.m. Saturday 9 a.m. to 12 noon  
OFFICE PHONE 428-8388  
EVENINGS AND WEEKENDS DENISE WALTER 428-7562  
JIM MANN 428-8074  
ELLIS PRATT 428-8562

**Oktoberfest**  
**MANCHESTER AMERICAN LEGION HALL**  
**FRIDAY, OCTOBER 2**  
**6 P.M. to 2 A.M.**  
**Band, German Food Pretzels, And Fun For All Drinks**  
COME EARLY AND BRING YOUR FRIENDS  
ADMISSION: \$1.00 PERSON  
**Music By JOHN ANTHONY BAND**  
Also **POLKA BAND**  
Sponsored by **Manchester Men's Club**

**CHIM-CHIM-ENG**  
Chimney Sweeps & Alternate Energy Headquarters  
204 W. Michigan Ave. Saline, MI 48176  
313/429-9078

**MANCHESTER INSURANCE AGENCY**  
122 WEST MAIN STREET MANCHESTER, MICHIGAN  
Phone 428-8215  
Home-Farm & General Insurance

**CLINTON THEATRE**  
Friday-Saturday 7:30 & 9:35  
Sunday 7:30  
You're never too young to learn the score.  
**THE NIGHT THE LIGHTS WENT OUT IN GEORGIA**  
CASTING BY MICHAEL CURTIZ  
DIRECTED BY MICHAEL CURTIZ  
CASTING BY MICHAEL CURTIZ  
CASTING BY MICHAEL CURTIZ  
CASTING BY MICHAEL CURTIZ







### House Tour October 4

St. Mary's Alter Society of Manchester is proud to announce a house tour of five lovely homes in the Manchester area, on Sunday, October 4th from 1-5 P.M. None of these homes has ever been on tour before and each home is unique.

Dr. and Mrs. P. Lamont Okey's home at 329 Ann Arbor Street was built in the 1860's by Senator J.D. Corey. This historic home has been completely remodeled in a modern style decor. Many of the interior walls had been plastered over, in remodeling this plaster was removed to expose the natural brick. It has a spiral stairway that is quite striking. The large kitchen features a pantry with a library ladder to reach all those hard to get to articles. The modern decor compliments and contrasts this spacious home. This home has quite an impact. They don't make them like this anymore.

The home of Mr. and Mrs. Aaron Nathan, located at 599 Adrian Street, unlike the Okey's home was built recently. The house sits back from the road with a view of the River Raisin from every room. The house is filled with antiques, many of which have very interesting backgrounds. Included is an antique monastery clock that is over 200 years old. The color combinations and decor are startling and can not be easily described.

Mr. and Mrs. Dale Kennedy's home at 7870 Eisenman Road is an excellent example of early Michigan architecture. The open porch that spans one side of the home and the front is reminiscent of the days when life was slower and less hectic. This late 19th century mood is continued in the home. The floors in many of the rooms are the original wood planks, and the home also has the traditional 19th century parlor. In contrast the Kennedy's have added a very large garden room that is just filled with beautiful house plants.

The home of Mr. and Mrs. Tom Golka of 7255 Chelsea Manchester Road is the newest home on tour this year. The house

is beautifully landscaped. It sits back in the woods, and has a large pond out front. The interior is decorated in an Early American style decor. This house is also unique, as it has a fabulous Solar room. You'll have to see it. It is beyond words.

Many of the homes in this years tour have numerous antiques, but the home of Mrs. Lillian Martin located at 5701 Sharon Hollow Road is an antique. The structure is situated on the Raisin River and was the first water wheel grist mill in the state of Michigan to grind dark flour. The building was restored by Henry Ford and was made into a factory that produced cigar lighters for Ford cars. It is now a home and has been kept authentic by Mrs. Martin. Its beautiful white oak floors and beams were hand hewn. The water powered generator supplies all the homes own heat and electricity. Mrs. Martin deals in fine antiques and this home is filled with many beautiful pieces.

From the short descriptions provided of each home it is quite evident that this house tour is something you will not want to miss. Tickets are available at Krauss Pharmacy, 128 East Main in Manchester. They will also be available at St. Mary's Church hall on October 4. The tour will begin at St. Mary's Church hall where maps of the tour will be available. Refreshments will also be served at the church hall. Come and join us and have a great time.

### OctoberFest October 2

Friday, October 2, the Manchester Men's Club is sponsoring their 1st annual OctoberFest. They decided that Manchester being of strong German descent should have their own celebration of Fall Harvest. It will be held at the American Legion Hall, from 6 p.m. to 2 a.m. There will be a band, German food, hot pretzels and drinks. Everyone is welcome!

### 2.7 Million Dollar Budget Adopted

responsibility to local schools districts. Since 1979 the state has reduced the amount it has paid to the Manchester Schools annually by 90%."

Revenues in the Manchester schools increased by 6.5%. The bulk of this increase, of course, came from local property taxes. Almost every other revenue category in the budget reflected a decline. The most serious of these was in the area of categorical reimbursement money from the Michigan Department of Education. The district is projecting approximately \$40,000 of revenue from this source. This figure reflects a decline from \$376,000 three years ago and \$64,000 last year. The sharp decline in reimbursement money from the State has largely been responsible for the financial problems the school district has experienced.

The school district managed to balance the budget with a cash equity left over from the previous year of \$155,000. A balance of \$56,000 is projected for the current year.

Thompson stated, "The biggest disappointment, of course, about this budget is the loss of our athletic program. My position is that athletics are an integral part of a total school program. This is especially true in a small rural district. I am hopeful that we will be able to restore the program after the election on November 9. On the plus side we were able to purchase new reading books at the elementary level, replace several categories of outdated textbooks at the middle school, and begin the replacement of 20-year old shop equipment. The fact is that we are holding on by a thread. Our overall millage levy is the lowest in the county. Lansing has continued to shirk its

responsibility to local schools districts. Since 1979 the state has reduced the amount it has paid to the Manchester Schools annually by 90%."

### Dial-A-Garden

The following weekly schedule of Dial-A-Garden, is a system of pre-recorded daily gardening tips sponsored by the Washtenaw County Cooperative Extension Service. Interested persons are invited to call 971-1122 for up-to-date gardening information.

Thursday, October 1, Freezing Green Peppers.

Friday, October 2, Harvesting Grapes.

Monday, October 5, Cool Weather Improves the Flavor of Squash.

Tuesday, October 6, Start Feeding the Birds.

Wednesday, October 7, Putting the Flower Garden to Bed.

### It's Movie Time

Mark it on your calendar, October 9th is the date. The High School auditorium is the place, and the movie is a great Walt Disney movie sponsored by the Manchester Elementary P.T.O. The movie will start promptly at 7:30 with admission being \$1.00. Pre-sale of popcorn and orange drink for 10c each. Refill in original containers 5c. Everyone is welcome.

## LAST DAY OF REGISTRATION SCHOOL ELECTION

NOTICE OF LAST DAY OF REGISTRATION OF THE ELECTORS OF  
MANCHESTER COMMUNITY SCHOOLS  
WASHTENAW AND JACKSON COUNTIES, MICHIGAN

TO THE ELECTORS OF THE SCHOOL DISTRICT:

Please Take Notice that the Board of Education of Manchester Community Schools, Washtenaw and Jackson Counties, Michigan, has called a special election to be held in the School District on Monday, November 9, 1981.

TAKE NOTICE that the following propositions will be submitted to the electors at the special election on

### MONDAY, NOVEMBER 9, 1981

#### I. BONDING PROPOSITION

Shall Manchester Community Schools, Washtenaw and Jackson Counties, Michigan, borrow the sum of not to exceed One Million Six Hundred Twenty Thousand Dollars (\$1,620,000) and issue its general obligation unlimited tax bonds therefor, for the purpose of erecting, furnishing and equipping an addition or additions to, remodeling and partially re-equipping existing school facilities; constructing and equipping a bus maintenance facility and developing and improving sites?

#### II. BONDING PROPOSITION

Shall Manchester Community Schools, Washtenaw and Jackson Counties, Michigan, borrow the sum of not to exceed Three Hundred Thirty Thousand Dollars (\$330,000) and issue its general obligation unlimited tax bonds therefor, for the purpose of constructing and equipping improvements to the Booster's Athletic Field and acquiring additional land for site purposes?

#### III. TAX RATE LIMITATION INCREASE PROPOSITION FOR OPERATING PURPOSES

Shall the limitation on the amount of taxes which may be assessed against all property in Manchester Community Schools, Washtenaw and Jackson Counties, Michigan, be increased by 1 mill (\$1.00 on each \$1,000.00) on state equalized valuation for a period of 2 years, 1981 and 1982, for the purpose of providing additional operating funds for the purpose of restoring programs?

THE LAST DAY ON WHICH PERSONS MAY REGISTER WITH THE APPROPRIATE CITY OR TOWNSHIP CLERKS, IN ORDER TO BE ELIGIBLE TO VOTE AT THE SPECIAL ELECTION CALLED TO BE HELD ON MONDAY, NOVEMBER 9, 1981, IS TUESDAY, OCTOBER 13, 1981. PERSONS REGISTERING AFTER 5:00 O'CLOCK, P.M. ON TUESDAY, OCTOBER 13, 1981, ARE NOT ELIGIBLE TO VOTE AT THE SPECIAL SCHOOL ELECTION.

Persons planning to register with the respective city or township clerks must ascertain the days and hours on which the clerks' offices are open for registration.

This Notice is given by order of the Board of Education of Manchester Community Schools, Washtenaw and Jackson Counties, Michigan.

Paul DuFresne  
Secretary, Board of Education

### Black Sheep Repertory Theatre 1981 Fall Season

The Association for the Performing Arts is proud to announce its 1981 FALL SEASON, opening next Friday, October 9, with a Black Sheep Benefit Concert by William Bolcom and Joan Morris; piano/Mezzo-soprano. The internationally renowned musicians, residents of Ann Arbor, plan an evening of American Pop music, ranging from Scot Joplin ragtime by the brilliant William Bolcom on piano through the cunning wit and melodies of Cole Porter sung by Bolcom's equal partner, singer Joan Morris.

The couple's appearance marks a new

turn for the Black Sheep Repertory Theatre of Manchester. After a tumultuous five years of existence, the Theatre is beginning to expand and attract first quality artists, as well as nurturing some pretty hot home town talent. The Black Sheep Theatre's Fall schedule consists of eight shows. After the Bolcom and Morris concert on the 9th, the Theatre will bring back its summer hit the FANTASTICKS, starring Tim Henning, for one weekend, October 15-18. Following the Fantasticks will be a return engagement of former Black Sheep artist Owen Anderson in the O.J. Anderson Mime Show, October 22-25. Owen, a founder of the Association for the Performing Arts, now travels his wonderful mime show across the country, and is beginning to establish a reputation

of excellence in the entertainment industry.

Opening October 29 will be the classic A Threeopany Opera, by Kurt Weill and Bertold Brecht. Called by some 'the greatest theatrical work of the twentieth century', the musical drama will be directed by Detroit professional Joseph Zubrick, and will star George Bufford as the murderous Mac the Knife. Also starring in the production will be Manchester's Mathew Thornton as Jonathon Jeremiah Peachum in the story of the many loves and crimes of Mac the Knife, leading to his illicit marriage to Polly, the innocent daughter of Mr. Peachum, and Peachum's relentless path of revenge. At the piano for the musical masterpiece will be Brian Connelly, along with the Black Sheep Orchestra featuring George Olsen, Joe Kress, and Bob Mann.

The Theatre is still casting for its remaining productions of the U.S.O. Show and Cinderella, to be presented November 19-29 and December 10-23 respectively. For one weekend between those two productions the Theatre will be host to the Comic Opera Guild of Ann Arbor, who will perform excerpts from Leonard Bernstein's CANDIDE, along with an American premier (in english) of FESTIVAL OF DOVES, a spanish one-act operetta.

Closing the Fall Season will be a repeat performance of Robert Beapre's original one-man play Hem: An Interview. The moving monologue allows the Hemingway character, superbly rendered by the

author/actor, to expound upon life in the intimate setting of an interview with the "Giant of Modern Literature". Hem: An Interview was written in Manchester by Robert Beapre during his tenure as Company Chairman for the Black Sheep Theatre.

The Theatre has embarked on a campaign for Private Support of the Arts. As well as monetary support, which has been limited by current Government posture, the Theatre would like to expand its Friend of the Theatre organization. If you would like to get involved with the Theatre in any way, from acting to building sets, or answering the phone, or costumes, you-name-it, get in touch with us at our Box Office: 428-9280.

The Association for the Performing Arts is a Manchester based non-profit organization dedicated to providing quality cultural entertainment while establishing forum for Michigan Artists. Our 1981 Summer Season was our most successful to date, and we hope that with the continuing efforts of the Friends of the Theatre we will further establish Manchester as a regional artistic resource.

**BUY, RENT OR  
SELL IT THRU  
A  
CLASSIFIED**

### Manchester Marching Band



Pictured is the Manchester High School Band marching off the U of M football field at Band Day, September 12. A successful day was had by all.

Subscribe NOW  
to the Ann Arbor  
Chamber Orchestra's  
1981-82 Season and SAVE!

SEE P.D.Q. BACH FREE!

OCT. 10 Daniel Phillips, Violin	DEC. 10 & 11 Jay deVries, Clarinet	JAN. 23 Tibor Szasz, Piano	FEB. 11 & 12 Chamber Orchestra Soloists
---------------------------------------	--	----------------------------------	---

APRIL 22 - P.D.Q. BACH!

Season Tickets:	\$35.00	\$39.00*	for five concerts
	\$18.50	\$22.50*	for three concerts

\*Sold Out!

Additional 20% discount to students & sr. citizens.

PLUS

SAVE \$5 WITH THIS AD!

(Enclose this ad with your order and save \$5 on each subscription you order! Money back guarantee, too!)  
(Charge your order to VISA or Mastercard)

CALL NOW TO ORDER - 996-0066!

**CHELSEA McDONALD'S**  
**HOT CAKE DINNER**  
**ALL-YOU CAN EAT \$1**  
**For only**



**TUESDAY, OCTOBER 6, 1981**  
**4:30 To 9:30**

1535 South Main St.

Chelsea, Michigan

Phone 475-9620

You deserve  
a break today®







# FIRE PREVENTION WEEK

## October 3rd thru 9th

### WHAT TO DO IN CASE OF FIRE



**HAVE A SMOKE DETECTOR** - Early warning is a must. Have smoke detectors strategically located.

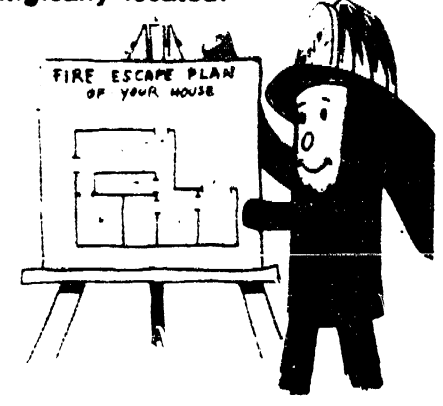

**HAVE A PLAN FOR ESCAPE** from every room in the house. The plan should include two ways out from each room. Get everyone out fast. Have an outside meeting place. Everyone should know what to do if there is a fire!

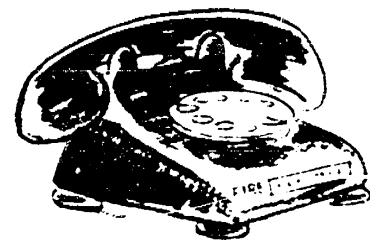

**KNOW THE FIRE DEPT. NUMBER** - DON'T TAKE A CHANCE - CALL FOR HELP. Keep the number handy.

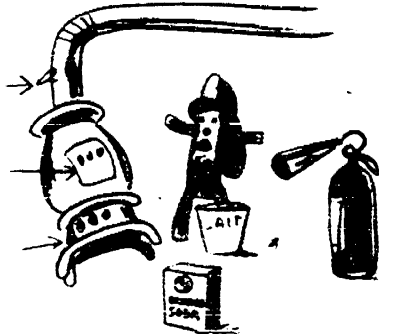

**BE PREPARED TO PUT OUT SMALL FIRES** - Have a fire extinguisher to put out the fire, or baking soda to throw on a fire to put it out. When there is a chimney fire, cut off all air that feeds the fire. Close dampers and air vents. Kill the fire in the stove or fireplace with rock salt, or baking soda.



## FIRE EMERGENCY NUMBER

# MANCHESTER FIRE DEPARTMENT

## PHONE 428-8122

MANCHESTER TOWNSHIP LIBRARY  
P. O.

# THE MANCHESTER ENTERPRISE

20¢ A COPY

114TH YEAR VOLUME NO. 50

USPS 327-460

THURSDAY, OCTOBER 8, 1981

### Manchester Bus Drivers Demand 10.25% Increase

Negotiations between the Manchester Community School bus drivers and the Board of Education have apparently stalled. Current driver demands are for a 10.25 percent increase in hourly salary. The drivers are currently working under the terms of their previous contract with the Board which calls for an hourly salary of \$5.43.

During negotiation sessions which have been going on for several weeks the Board of Education, through Superintendent Eugene Thompson, has reached an offer of 7.5 percent. This increase would provide an hourly salary of \$5.84.

"An hourly increase of over 10 percent will not fit into our budget," said Superintendent Thompson. "School district overall revenues increased by 6.5 percent. The financial condition of the school district simply does not have room for increases considerably over this figure. While we are pleased that the drivers have come down from their initial position of a demand for an 18 percent increase we feel that there is a long way yet to go."

Additional negotiations are planned for the week of October 12. At that time the Board of Education team made up of Superintendent Thompson and High School Principal James Kappler will meet with driver representatives Evie Seegert, Joann Clark, and Karen Leach in an effort to resolve the differences.

### United Way Campaign Underway



Pictured l to r: John K. Sauter, Dr. Glenn C. Lehr, Jr. and John B. Swainson.

An enthusiastic crowd of volunteer leaders, captains and solicitors attended a dinner meeting last Wednesday evening at the Sharon United Methodist Church to launch Manchester's 1981 United Way campaign. They were guests of Double A Products which sponsored the dinner as a plus contribution.

The dinner meeting committee, Board members T.V. Ludwick, Sue Hamilton and Alice Swainson, handled the many details and arrangements. The dinner was prepared and served by the Women of Sharon United Methodist Church. Cider was donated by Alber Orchards. The Flower Garden donated glass vases for the floral centerpiece. Schebor's Greenhouse donated clay pots and flowers for the table arrangements were all locally grown in the gardens of Mary Blossom, Emanuel Church and Roy Kern. Mary Blossom and her third grade students designed and made the large display banner. The printed

programs were donated by the Manchester Enterprise.

Following the pledge of allegiance to the flag Reverend Ronald L. Figgins delivered the invocation. Patricia McGiff, George Bufford and Mary Sue Moore entertained with medleys from the Black Sheep Repertory Theatre's popular hits.

President John K. Sauter welcomed the volunteers and other guests and extend special thanks to Carolyn Sauter who submitted the winning campaign slogan "OPEN YOUR HEART - DO YOUR PART".

Dr. Glenn C. Lehr, Jr., Campaign Chairman, introduced the division chairpersons who in turn introduced their captains and solicitors.

Dr. Lehr stressed that this year the challenge facing the campaign team is greater than ever. However he expressed confidence that the citizens of the Manchester area will again wholeheartedly respond to the need and contribute their fair share to the United Way which helps support 36 local, county, state and national health and community programs. He emphasized to the campaign workers the necessity of getting the campaign off to a fast start and to report contributions and pledges promptly on a weekly basis.

Mary Munson reviewed the campaign materials contained in the solicitors kits and outlined procedures to be followed by solicitors, captains and division chairpersons.

John B. Swainson, former Governor of Michigan, now a resident of the Manchester area, was the featured speaker. Swainson praised the spirit of the people of Manchester and congratulated them for their community pride, a community which takes care of its own. He emphasized that now it is so important that we all become volunteers.

Following benediction by Reverend Figgins the happy and dedicated volunteer campaign workers left the meeting with a vow to again this year meet their assigned campaign goals.

### Hit Or Miss by farley

Bureaucracy as a part of our government is very important. It is as you know, a form of speech and writing used by one department in speaking to another. When a government official speaks to another about "prioritizing" and "parameters", he is speaking bureaucratize, and columnist Rom Rooney has an explanation of and a meaning of it.

He thinks it has to do with money. Most things do he says. And money in official terms means how much an agency can squeeze out of Congress, which in turn squeezes it out of the taxpayer.

Agency spokesmen continues Tom, are afraid of Congress. They are terribly afraid that if they found out what the various bureaus and departments are up to they would give these agencies far less than they are asking for and in some cases see just how worthless these projects are and would give them nothing.

So the bureaucrats disguise their thoughts. Take the word prioritize for instance, if it has any meaning at all, it

Continued on page 7.

### Township Removes 1% Collection Fee

The Sharon Township Board voted unanimously to remove the 1% collection fee on 1982 property tax. The 1% penalty fee will still be applied for taxes paid after the February 15 tax deadline. Taxes paid after that date are paid to the Washtenaw County Treasurer.

### "Give Blood - Save Lives"

Monday, October 19, is "Give Blood - Save Lives" Day in the Manchester area. The Red Cross Bloodmobile will be at the Emanuel United Church of Christ on Main Street from 12:00 to 6:00 p.m. For thirty years the Manchester community has been participating in the Red Cross Blood Program and keeping abreast of the community's needs no matter where our residents were hospitalized from Florida to California.

Right now, blood is needed at all hospitals and the Red Cross offers this opportunity to give at a nearby location. There are many places in the area where people can make an appointment for the 19th. All local industries will be registering their volunteer donors this coming week. Recruiters in every church in the area have been busy signing up donors for the past week. Then there are Red Cross Bloodmobile displays in all three banks - Ann Arbor Bank and Trust on MS2, and Great Lakes Federal and National Bank of Jackson on Main Street. The IGA A & B Market is the fourth place one may register. Just fill out a card and put it in the collection box by the 14th and it will be returned to your home by mail by the 17th.

giving the exact time of your appointment. Donors who are 17 years of age must bring a signed parental release form with them to the clinic. Most people in good health, 18 through 65 years of age, can donate blood. There must be a period of 56 days between donations.

In case you find that you can not keep your appointment for the Bloodmobile, call Mrs. Alvin Kappler, 428-8024 or Mrs. Ica Schaffer, 428-7655 or on the day of the clinic call 428-7630. (This is the correct number. Last week's Red Cross story gave an obsolete number, by mistake.)

Mrs. Willard Mann, chairman-of-the-day, hopes that there will be 300 registered by the 14th in order that we may meet our quota of 225 to 250 pints that are needed at this time.

There will be a Nursery at the church for parents to leave their children during their time of donation. The Jaycees Auxiliary will be in charge of this helpful addition to the Bloodmobile.

And if you have not been able to register, please call that day and make an appointment or come a.r.j. wait your turn - it won't be long.



James T. Scully

### Optimists Elect New Officers

James T. Scully has been elected, President of the Manchester Optimist Club for the 1981-82 program year. He succeeds Loring F. Ebersole.

Scully, a life long resident of Manchester, is Sales Manager of the Power Unit Division, Double A Products, a subsidiary of Brown & Sharpe Mfg. Co. He is a member of St. Mary's Catholic Church, the Knights of Columbus and is active in many community programs.

Mr. and Mrs. Scully, parents of four children, reside at 516 City Road.

Rev. Robert MacFarlane is the newly elected Vice President and Theodore H. Tapping, Jr. was re-elected Secretary and Treasurer. Larry Becketl, Bruce Hunt and Willard Mann are newly elected members of the Board of Directors for two year terms. Ed Barnard, Merrill Korth and John Rigg continue as Board members for the coming year.

The 50 club members meet at 6:30 P.M. on the second and fourth Monday of each month at the Fellowship Hall of Emanuel United Church of Christ. The club, a "Friend of Youth", sponsors many programs and activities throughout the year including the Steer Club, Outstanding Citizens Program, Boat Race and Manchester's nationally famous Annual Chicken Broil.

### Village Open House

Open House at the Village Hall, 120 South Clinton Street, Manchester, Michigan will be held October 18, 1981 from 12 to 3 P.M. Public Invited.