

### Manchester Village Planning Commission

section of the Village Zoning Ordinance at a Special Meeting to be held before July 31. He also requested that the Village Attorney furnish to the Commission a copy of the Michigan Supreme Court ruling affecting the Village's present mobile home section.

The meeting was adjourned at 9:40 p.m.  
Mary Kallewaard,  
Acting Secretary

#### Special Meeting - July 21, 1981

A Special Meeting of the Manchester Village Planning Commission was called to order at 7:34 p.m. by Chairman Hinkley. Members present: Hinkley, Kallewaard, Alber, Grossman, Leeson, Tracy, Walton, Smith. Member absent: Krauss. A quorum was present.

Tom Gallagher and Jack Zaborowski of National Bank of Jackson were present to submit the bank's application to place a 26" x 27" sign on the bank's drive-up facility, and to replace the Union Savings Bank name with the NBJ name on the 26" x 27" portions of the bank's exterior clock.

Gallagher and Zaborowski stated that the sign on the drive-up facility would be a wall-mounted sign, fixed on the north elevation between the door and the north-west corner of the building. It would display an oval "NBJ" logo in green and the words "National Bank of Jackson" in black on a white background. It would very likely be a non-illuminated sign; but if lighted, the source and placement of illumination would be in accordance with the Village Sign Regulations. They further stated that sign panels identical to the one on the drive-up facility would be placed in the exterior clock. They agreed that the bank will not modify the frame of the clock, nor alter any elements of the clock other than the panels formerly containing the Union Savings Bank name. They noted that the clock presently contains interior lighting and that this would be continued.

It was moved by Walton, and seconded by Leeson, that the Planning Commission recommend to Village Council that approval be given to the application of National Bank of Jackson to place a 26" x 27" wall-mounted sign on the bank's drive-up facility, and to replace the 26" x

27" panels of the bank's exterior clock with new panels displaying the National Bank of Jackson name, as described in these minutes. The motion was passed on a roll-call vote, with members voting as follows: Alber, yes; Grossman, abstain; Kallewaard, yes; Leeson, yes; Smith, yes; Tracy, yes; Walton, yes.

Members next considered the recommended revision of Article 25 of the Village Zoning Ordinance, relating to the placement of mobile homes within the Village. Kallewaard noted that the Planning Commission now has on file the full opinion of the Michigan Supreme Court in the case of Robinson Township v Knoll, which created the necessity of adopting a new mobile home ordinance.

Tracy requested that copies of the National Mobile Home Construction and Safety Standards Act of 1974, which may be referred to in the new mobile home ordinance, be obtained for the Planning Commission and the Building Inspector.

Members reviewed and discussed a proposed mobile home ordinance recommended by the Washtenaw County Metropolitan Planning Commission, and also a proposed mobile home ordinance recommended by the Michigan Mobile Home Commission. After discussion, it was moved by Smith, and seconded by Walton, to request the Village Attorney to prepare a new Article 25 of the Village Zoning Ordinance to be recommended for adoption by Village Council; the Article to include the items contained in the County's

#### Sportsman Club Picnic

The Manchester Sportsman Club annual picnic will be held Sunday, August 23 at 12:30 at the club grounds. Meat, rolls and beverage will be furnished. Bring a dish to pass.

### Sportsman Club Picnic

Watch the paper for opening of trap shoot and bow and arrow practice.

### Dial-A-Garden

The following is a weekly schedule of Dial-A-Garden, the system of pre-recorded daily gardening tips sponsored by the Washtenaw County Cooperative Extension Service. The system is in operation 24 hours per day, 7 days per week. Interested persons are invited to call 971-1122 at their convenience and receive timely, up-to-date gardening information.

- Thursday, August 20, Freezing Blueberries.
- Friday, August 21, Dividing Perennials.
- Monday, August 24, Autumn Lawn Weed Control.
- Tuesday, August 25, De-thatch Lawns Now.
- Wednesday, August 26, Buying Lawn Seed.
- Thursday, August 27, Freezing Peaches.
- Friday, August 28, Caring for Newly-Seeded Lawns.
- Monday, August 31, End of Houseplant Vacation Time.

### La Leche Meeting

The La Leche group will meet August 26, 7:30 p.m. at Hostess: Sally Pobjewski's, 18101 Sharon Valley Rd., Manchester. Phone: 428-8032. The subject for the evening will be "Nutrition and Weaning." Pregnant women, nursing mothers and babies are welcome. For further information call Grace Rogers 428-7805 or Linda Meyer 423-7203.

MANCHESTER TOWNSHIP LIBRARY  
P. O.

# THE MANCHESTER ENTERPRISE

114TH YEAR VOLUME NO. 44 USPS 327-460 THURSDAY, AUGUST 27, 1981 20¢ A COPY

### Manchester Schools Food Policy

The Manchester Community School District has announced its policy for Free Meals & Milk and Reduced Price Meals for the 1981-82 school year. Children from families whose income is at or below the level shown on the scales printed below are eligible for free or reduced meals or milk.

| Family Size | Scale For Free Meals and Milk | Scale For Reduced Price Meals |
|-------------|-------------------------------|-------------------------------|
| 1           | \$ 5,600                      | \$ 7,970                      |
| 2           | \$ 7,400                      | \$10,530                      |
| 3           | \$ 9,190                      | \$13,090                      |
| 4           | \$10,990                      | \$15,630                      |
| 5           | \$12,780                      | \$18,190                      |
| 6           | \$14,570                      | \$20,740                      |
| 7           | \$16,370                      | \$23,290                      |
| 8           | \$18,180                      | \$25,840                      |

Each Additional Member \$ 1,780 \$2,550

Application forms will be sent home to all parents on August 31, 1981. Additional copies of the application forms will be available at the principal's office in each school. The information provided on the application is extremely confidential and will be used only for the purpose of determining eligibility. Applications may be submitted at any time during the year.

### Anniversary Open House

Mr. and Mrs. Guy Little of 316 S. Macomb, Manchester will be celebrating their 25th Wedding Anniversary on August 30th, 1981. Guy and Anneliese were married on September 1st, 1956 at St. Mary's Catholic Church in Manchester. An anniversary open house is planned by their daughter and two sons, starting at 4 p.m., at the couples home. All friends are invited to attend. Please omit gifts!

### HIT or MISS By Farley

We wandered into the midst of a discussion about schools and teachers the other night which is a very pertinent subject this time of year. The general consensus of opinion was that local schools had, on the average, a very good crop of instructors particularly in the lower grades. This statement led to an animated discussion about how important to the future of our youngsters these instructors were.

Teaching the younger grades is generally considered to be a kind of apprenticeship or probationary period when it should be regarded as quite the opposite—the most challenging, difficult and important of teaching assignments, calling for the highest degree of emotional cooperation.

What is needed obviously, is the greatest degree of teaching skill and experience in the formative years of any pupil—not for the bright pupil who probably don't need it nor for the dull one who may be beyond comprehension but just for the average child who starts school with enthusiasm and a lot of curiosity but, in a few years turns out to be limp, listless and leaden eyed.

I can remember every detail, my kindergarten teacher—her appearance, her infectious smile, her blond hair which formed a halo for her always smiling and understanding face.

When you enter the classroom of a bunch of first graders and you will find a vivacious, curious and excited bunch of eager students who are greatly excited about this new adventure which has broken the bonds of their-to-date-home life. But by the time they enter the third and fourth grades you find an entirely different group. They are answering questions mechanically, their attitude is resigned as passive pupils while the more spirited are often in a rebellious mood.

You ponder and then ask yourself what has happened and then many times one finds out that this change has been caused by uninspired teaching by the young graduates who have not handled children and many of whom think that "teaching" is just the process of getting textbook material from there to the notebook. Syd Harris in a recent article on this subject says "our children must be stimulated, and not paralyzed".

In teaching anything—piano, swimming, a foreign language—we need better teachers—

### Grand Champion Steer and Lamb



Mark Walz and his Grand Champion Steer, 2nd Place Junior Showmanship. All Fair photos by Jon Hardenburgh.

The Steer Club Sale at the Manchester Community Fair was very successful again this year. The total weight was 748 pounds with total sales of \$1,705.85, average price per pound \$2.28.

The following is a list of Steer Club members, weight per pound and buyers.

- Michelle Kidd, .90 lb., Double A Products Co.
- Jeff Kunzelman - 3rd Place Sr. Showmanship, \$1.15 lb., Manchester Stamping. Continued on page 4
- Bobbi Schearle - 2nd Place, Sr. Showmanship, \$1.05 lb., Bouillon Sales.
- Brenda Sott, \$1.05 lb., Michigan Livestock Exchange.
- Jon Bristle - Best Daily Gain (2.59), .90 lb., Manchester Stamping.
- Hoover Universal.

### Something Old, Something New

"Nothing ever stays the same". Certainly that familiar phrase applies to the current exhibition at the Manchester Art Gallery. The "Membership Show" presented by the Manchester Art Guild, began last May and is to be held over until September 20. What has changed, is just about everything. Items have been sold and new works of art and crafts have been received and displayed. Membership has grown and so has the exciting blend of painting, batik, photography, prints, weaving, and pottery. In addition, Street Fair visitors will recognize the selection of elegant hand-carved wooden birds and intricate leaf pictures by two of its exhibitors.

Whether or not you've visited the "Membership Show" earlier, a trip to the Manchester Art Gallery, located adjacent to the lobby of the Black Sheep Theater at 138 E. Main Street, will be found as stimulating and time well spent. Exhibit hours now until September 20 will be, Thursday and Friday: 7:30-9:30 p.m., Saturday: 10:00 a.m.-12:00 noon and 7:30-9:30 p.m., and Sunday: 3:30-5:15 p.m..

### Fat Lamb Club

The results of the 1981 Manchester Jaycee Fat Lamb Sale which was held at the Manchester Community Fair is as follows. The list includes club member, price per pound and buyer.

- Ron Milkey, \$4.50 lb., National Bank of Jackson.
- Kathy McLennan, \$1.90 lb., Koebbe Welding.
- Mike McLennan, \$1.85 lb., Manchester Stamping. Continued on page 5

Ron Milkey with Grand Champion Lamb purchased by National Bank of Jackson at \$4.50 a pound.

### Thank You Red Cross Volunteers

Twenty-six volunteers, all members of Safety Services recognized by the American Red Cross, worked a total of sixty hours during the Manchester Community Fair at the Red Cross First Aid Trailer. Nineteen minor injuries were treated. The safety record for the Fair was not marred by any serious accidents making it an excellent year.

Those we have to thank for this service to the community are the morning workers: Paul Lemon who opened the trailer and Art Lamarand and Al Taylor from the Irish Hills Fire Department who worked the Saturday morning Tractor Eliminations.

The afternoons were scheduled for Mrs. Ben Creason, Mrs. Joseph Voytas, Mrs. Alvin Kappler, Mrs. James Pratt, Mrs. L. Dean Sott, Miss Dianne Sott, Mrs. Floyd Parr, Mrs. John Ball, Mrs. James Fielder, Mrs. Aaron Nathan and Mrs. Robert Davenport.

The evenings were covered by Mrs. James England, Mr. and Mrs. Stanley Parr, Mrs. Duane Beuerle, Mrs. Ben Creason, Mrs. Edward Pierce, Mr. and Mrs. John Ulrich, Mrs. Nancy Ceronski, Mrs. Robert Burkhardt, Mrs. Mary Krzyzaniak, Alfred Sannes and Dave Jose.

### River Clean-up

The Manchester Men's Club will need 20 volunteers to assist with the River Clean-up on Sunday, August 30 at 10:00 a.m. All volunteers will meet at the American Legion Building. The Legion will provide refreshments for the workers.

Reduced finance rates, now...

# 13.8%

ANNUAL PERCENTAGE RATE  
WHEN YOU BUY AND TAKE DELIVERY ON ANY NEW CHEVROLET CAR DURING AUGUST, 1981.



## RED TAG SALE PRICES, TOO!

You save two ways now at

### TIRB CHEVROLET CO.

131 ADRIAN STREET CHEVROLET MANCHESTER, MICHIGAN

CLIP AND SAVE FOR FUTURE REFERENCE DUE TO COMPANY POLICY WE WILL NOT BE ADVERTISING ANYMORE

VACUUM CLEANERS  
**ELECTROLUX**  
Electrolux Sales and Service

CALL  
JAMES COX  
MANCHESTER  
428-8444 or 428-9696

**Borrow smart.**

Full prepayment privileges with no penalty.

**Federal Land Bank Association**

FEDERAL LAND BANK ASSOCIATION OF ANN ARBOR  
3645 JACKSON ROAD  
ANN ARBOR, MICHIGAN 48106  
PHONE 313-769-2411



### RESERVE GRAND CHAMPION STEER



Deborah Alber, Reserve Grand Champion Steer.

Bart Nickerson, \$1.05 lb., R.S. & W. Engineering Co.  
 Dawn Day, \$1.10 lb., Double A Products Co.  
 Ted Haussler, \$1.05 lb., Ann Arbor Bank & Trust Co.  
 Angie Leach, \$1.05 lb., Manchester Tool & Die.  
 Patrick Walkow, \$1.05 lb., Chelsea Big Boy.  
 Larry Miller, \$1.00 lb., Double A Products Co.  
 Lauren Willson, \$1.10 lb., Double A Products Co.  
 Carol Kidd, \$1.05 lb., Silkworth Tire.  
 Kyle Norgaard, \$1.05 lb., Manchester Stamping.  
 Roger Day, .90 lb., G.E. Wacker.

### 1981 SENIOR STEER SHOWMANSHIP



Sara Rigg, 1st place, Senior Steer Showmanship.

Jeff Horning - 1st Place, Jr. Showmanship, \$1.05 lb., Double A Products Co.  
 Jennifer Haussler, \$1.00 lb., Chelsea Hospital.  
 Michelle Alber, \$1.15 lb., Back Door Party Store.  
 Sara Rigg - 1st Place, Sr. Showmanship, \$1.05 lb., Double Feeds Co.  
 Lisa Leach, .85 lb., National Bank of Jackson.  
 Karen McCalla, .85 lb., Schnearle & Strable.  
 Jeff Bristle, .90 lb., Manchester Locker Plant.  
 Karen Dulle - Best Set of Records, 3rd, Jr. Showmanship, .90 lb., Double A. Products Co.  
 Paul Horning, \$1.00, Gross Farm Equipment.

Club Steer - Processed:  
 Right Front Quarter, \$1.80 lb., Bridgewater Lumber Co.  
 Left Front Quarter, \$1.80 lb., Tirb Chevrolet.  
 Right Hind Quarter, \$2.30 lb., Spears & Associates Realtors.  
 Left Hind Quarter, \$2.95 lb., E.W. Garlick Co.  
 Heart, Liver, Tongue & Tail, \$4.50 lb., Spears & Associates Realtors.  
 Total weight less Club steer 28,415 pounds, total sale dollars less Club steer \$29,694.50. Average price per pound \$1.05 (approximately .35/lb. over market).

### SHOP THE WANT ADS



There's A New Shop  
 In Town As Of  
 September 1st  
 The Flower Cellar Will Become  
**THE FLOWER GARDEN**  
 Karen and Sue Are  
 Happy To Introduce  
**DENEINE SCHAIBLE**  
 As The New Owner

18875 West Austin Road  
 Manchester, Michigan  
 Mon-Tues-Wed-Fri  
 9 AM-5:30  
 Thursday 9-12  
 Saturday 9-2  
 PHONE 428-7077



THIS WEEK ONLY

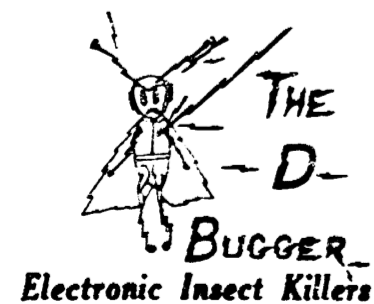

THE BUGGER  
 Electronic Insect Killers

JUST ARRIVED  
**PONY and HORSE BLANKETS**

SPECIAL SALE  
**10% OFF**  
 Limited supply

**KURTIS DO-IT-YOURSELF KITCHEN & BATH CENTERS**

**DON'T MOVE! IMPROVE!**  
 SAVE 30% TO 60% ON ALL KITCHEN CABINETS AND BATHROOM VANITIES

SAVE AN EXTRA 10% OFF ON ALL KITCHEN CABINETS AND BATHROOM VANITIES IN STOCK. This coupon good thru 9/5/81 M.E.

Select from 27 Cabinet Styles. 7 styles in stock for immediate delivery. Factory to you prices.

**TRUCK LOAD SALE**  
**5 Ft. Kitchen \$169<sup>95</sup>**  
 Porcelain Top, Single Sink, White Cabinet

|             |          |
|-------------|----------|
| 54" Kitchen | \$159.95 |
| 60" Kitchen | \$179.95 |
| 72" Kitchen | \$189.95 |
| 84" Kitchen | \$209.95 |

3666 S. STATE RD.  
 PHONE 643-5575  
 OPEN - Mon., Tues., Wed., Fri. 8:30-5:30; Sat. 8:30-4:00  
 THURSDAY Open till 8 p.m.

**COUPON** BATHROOM VANITY \$29<sup>95</sup>  
 This coupon good thru 9/5/81 M.E.

**COUPON** KOHLER LAV FAUCET \$15<sup>95</sup>  
 W/POP UP ALL BRASS  
 This coupon good thru 9/5/81 M.E.

**COUPON** WHITE TOILET \$44<sup>95</sup>  
 1 1/2" Quantity, Water Saver  
 This coupon good thru 9/5/81 M.E.

**COUPON** DELTA FAUCET \$23<sup>95</sup>  
 LIGHT ONE WATERLESS  
 This coupon good thru 9/5/81 M.E.

**COUPON** GARBAGE DISPOSAL \$39<sup>95</sup>  
 1/2 H.P.  
 This coupon good thru 9/5/81 M.E.

**COUPON** 36" RANGE HOOD \$26<sup>95</sup>  
 WITH COUPON  
 This coupon good thru 9/5/81 M.E.

**FREE FOR YOU!**  
 KITCHEN AND BATHROOM PLANNING & DESIGN  
 Just bring in your rough dimensions and allow our professional to quote you a complete cost for an Cabinet, Top, Plumbing, Supply, Appliances, Tubs, Sinks, Washers, Toilets, etc.

**KURTIS Kitchen and Bath Centers**



Senior Lamb Showmanship - 1 to r: Mike McLennan 1st place, Sue Shear 2nd place, and Lisa Buono 3rd place.



Junior Lamb Showmanship - 1 to r: Kathy McLennan 1st Place, Krissey Post 2nd place and Rick Shear 3rd place.

Rick Shear, \$1.25 lb., E.G. Mann.  
 Missie Hamilton, \$1.50 lb., Manchester Food Locker.  
 Ron Milkey, \$1.20 lb., Dr. Lehr.  
 Sue Shear, \$1.50 lb., Fahey Realty.  
 Melissa Babcock, \$1.50 lb., Ross Automotive.  
 Kathy McLennan, \$1.20 lb., Bridgewater Lumber Co.  
 Rick Shear, \$1.35 lb., Clothes Line.  
 Doug Bristle, \$1.35 lb., Superior Land Development.



Kathy McLennan with her Reserve Champion Lamb

Krissey Post, \$1.35 lb., Koebbe Welding.  
 Brian Kunzelman, \$1.50 lb., Manchester Stamping.  
 David Pierce, \$1.35 lb., Double A Products.  
 John Cousino, \$1.30 lb., Manchester Electric.  
 Mark Fenelon, \$1.35 lb., Gross Implement.  
 Jeff Kunzelman, \$1.35 lb., K & W.  
 Mike Rafalski, \$1.25 lb., Double A.  
 Melissa Babcock, \$1.40 lb., Norm Walz.  
 Bud Ball, \$1.45 lb., Kemner Brothers.  
 Lisa Buono, \$1.90 lb., John Steele.  
 Jeff Daubner, \$1.25 lb., Kirk Excavating.  
 Krissey Post, \$1.25 lb., Double A.  
 Linda Pierce, \$1.30 lb., Mann Feed Mill.  
 Beth Fahey, \$1.30 lb., Ann Arbor Bank & Trust.  
 Heather Walkow, \$1.45 lb., National Bank & Trust.  
 John Mahrie, \$1.25 lb., Wacker.  
 John Mahrie, \$1.25 lb., Hobbs & Black.  
 Mike McLennan, \$1.25 lb., T. Walton.  
 John Cousino, \$1.35 lb., Manchester Insurance.  
 Jeff Daubner, \$1.10, E.G. Mann.  
 John Blumenaer, \$1.50 lb., Michigan Livestock Exchange.

Lisa Hamilton, \$1.30 lb., Manchester Locker.  
 Lisa Hamilton, \$1.40 lb., Manchester Locker.  
 Linda Pierce, \$1.35 lb., Double A.  
 Kevin Milkey, John Bihlmeyer.  
 Kevin Milkey, \$1.30 lb., Fahey Realty.  
 Missie Hamilton, \$1.45 lb., Manchester Locker.  
 John Blumenaer, \$1.30 lb., Gross Implement.  
 Sue Shear, \$1.35 lb., Bridgewater Lumber.  
 Bud Ball, \$1.10 lb., Hoover.  
 Beth Fahey, \$1.35 lb., Gambles.  
 Mark Fenelon, \$1.30 lb., Gross Implement.  
 Brian Kunzelman, \$1.30 lb., Strahle Farms.  
 Lisa Rafalski, \$1.35 lb., Double A.  
 Jeff Kunzelman, \$1.30 lb., Tom Ellis.  
 Tracy Day, \$1.30 lb., Manchester Insurance.  
 Lisa Buono, \$1.90 lb., J. Scherrie.  
 David Pierce, \$1.40 lb., K & W.  
 Lisa Rafalski, \$1.35 lb., Mann's.  
 Heather Walkow, \$1.40 lb., Big Boy.  
 Tracy Day, \$1.90 lb., Manchester Insurance.  
 Mike Rafalski, \$1.50 lb., Alber Farms.  
 Donated by Jerry Bristle, \$1.00 lb., Double.

**MANCHESTER ELECTRIC, INC.**  
 CONTRACTING  
 ELECTRICAL - HEATING - COOLING  
 MAJOR APPLIANCE SALES AND SERVICE  
 NOW ACCEPTING MASTERCARD AND VISA ON ALL SALES AND SERVICE  
 112 Adrian Street Manchester, Michigan  
 Phone 428-8242

**SUTTON AGENCY**  
 Don Sutton-Connie Widmayer, Agents

**H M HASTINGS MUTUAL INSURANCE**

**Auto-Owners Insurance**

Complete "INSURANCE SPECIALISTS"  
 \* FARM SPECIALISTS  
 \* AUTO \* HOME OWNERS  
 \* FIRE \* COMMERCIAL  
 \* LIFE \* MOTORCYCLES  
 \* RECREATIONAL VEHICLES

For All Your Insurance Needs  
 Call [313] 428-7217

136 E. Main St Manchester

**NEW FALL ARRIVALS**

**SKIRTS**

CAMEL - GRAY - PLAIDS

**SWEATERS**

ASSORTED COLORS

COWL NECK

V NECK

BUTTON DOWN COLLARS

*The Clothes Line*

134 EAST MAIN STREET  
 MANCHESTER, MICHIGAN 48158  
 PHONE 313-428-7775









Clowns in the Fair Parade



Washtenaw County Sheriff's Department Rescue Helicopter.

## Community Fair



Pony Pull at the Fair

THIS WEEK'S SPECIAL  
SPECIAL STARTS WEDNESDAY  
**Regular Bologna**  
Reg. \$1.99 **\$1.59 lb.**

Phone 428-9322  
**MANCHESTER DELI**  
OPEN MONDAY THRU SATURDAY 9:30 TO 5  
108 ADRIAN STREET MANCHESTER.

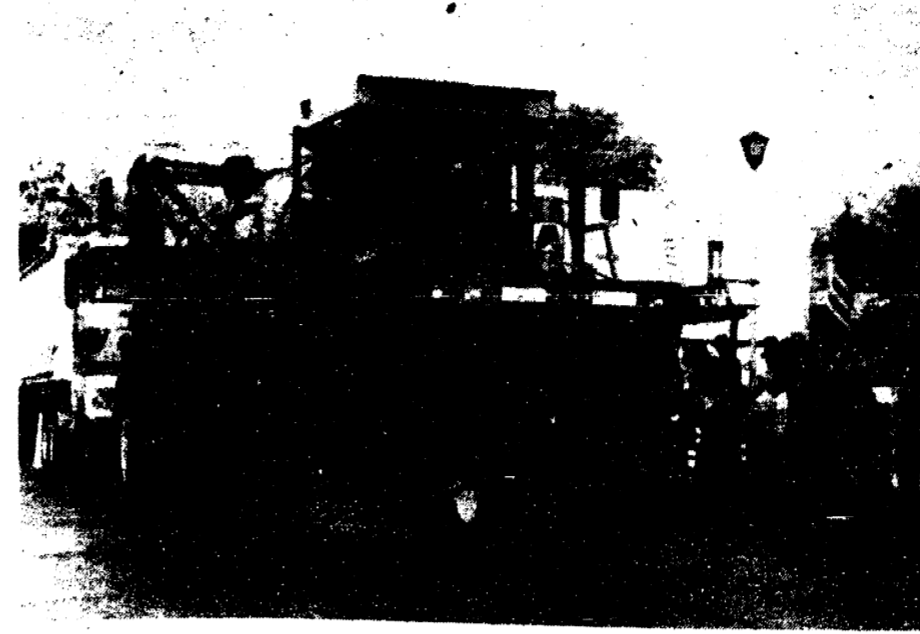

A portion of the Fair Parade.



Clowns in the Parade.



Horse and buggies parading down Main Street.



Miniature Dragster Hauling Weights

# NO POPCORN?

WHAT KIND OF DRIVE-IN IS THAT?

The drive-in at our office right here in downtown Manchester doesn't sell popcorn. It opens at 8 a.m. and the entire show only lasts about two minutes. And our drive-in proudly offers the same double feature

every week, all year long, quick and easy banking. We wouldn't dream of closing for the season. In fact, we're open every day except Sunday.

So, stop by and take advantage of our double feature: quick and easy banking at National Bank of Jackson in downtown Manchester. Free admission, naturally.

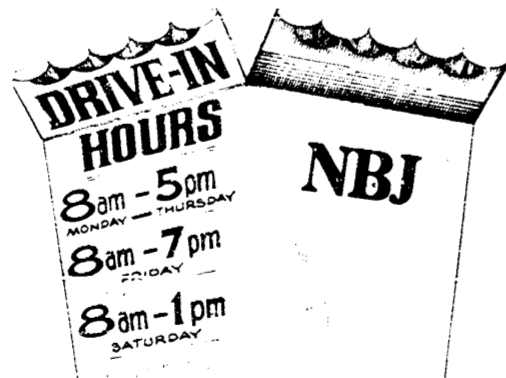
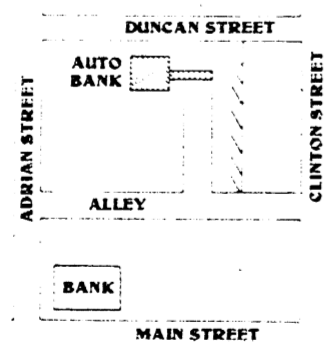

**NBJ NATIONAL BANK OF JACKSON**  
Member Federal Deposit Insurance Corporation - Federal Reserve System  
Where things are happening.

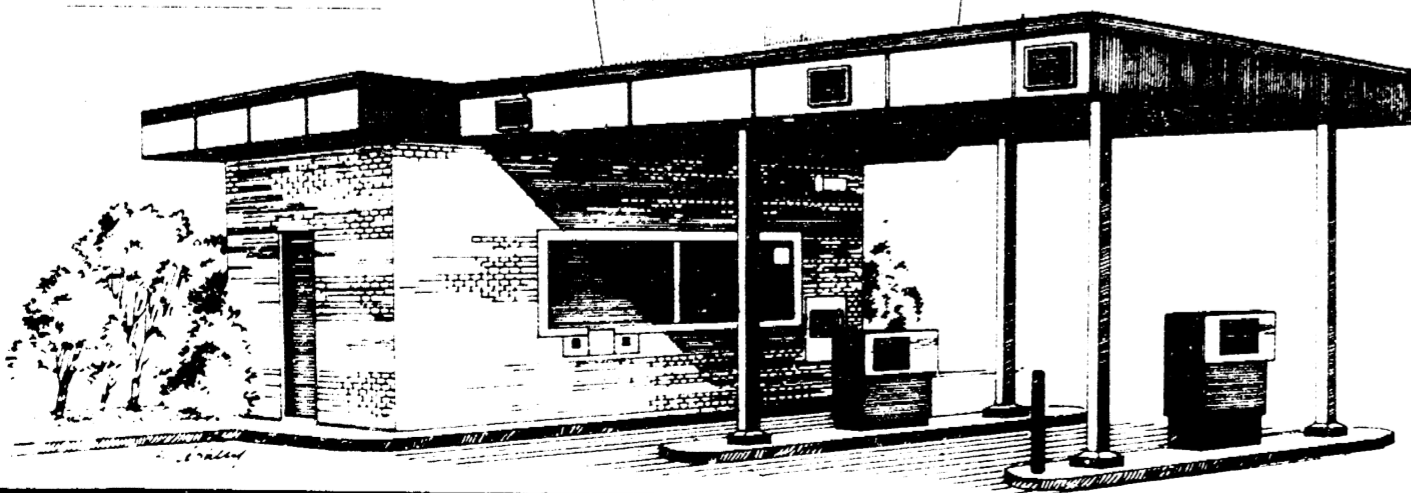

The Manchester Optimist Steer Club would like to thank the following people who supported the 1981 Steer Club Sale.

### 1981 STEER CLUB BUYERS

Double A Products Company  
Hoover Universal, Inc.  
Manchester Stamping  
Boullion Sales  
Michigan Livestock Exchange  
R.S. & W. Engineering  
Ann Arbor Bank & Trust  
Manchester Tool & Die  
Chelsea Big Boy  
Silkworth Tire  
G.E. Wacker

Chelsea Hospital  
Back Door Party Store  
Diubie Feeds  
National Bank Of Jackson  
Schnearle & Strahle  
Manchester Locker Plant  
Gross Farm Equipment  
Bridgewater Lumber Co.  
Tirb Chevrolet  
E.W. Garlick Co.  
Spears & Associates Realtors, Inc.

We also want to thank:

Manchester Locker Plant  
Processing Club Steer  
Sally Kidd  
Showmanship Training Demonstration  
Dale Heselschwerdt  
Auctioner  
National Bank of Jackson  
Programs & Administrative Assistance

Harold Strahle  
Raising Club Steer  
Michigan Livestock  
Purchased and Storing Steers  
Eames Animal Clinic  
Medical Attention  
W. Alber, H. Strahle, E. Horning  
Trucking

And All of the club members parents for their fine assistance throughout the year.





## Wilderness Survival Skills For Adults

Washtenaw County older youths and adults who want to learn more about wilderness survival should take advantage of the opportunity to participate in the 4-H Challenge wilderness adventure training program.

Through the 4-H Challenge program, participants learn a variety of skills, including climbing and mountaineering, hiking and backpacking, canoeing, cross-country skiing, orienteering, and wilderness cooking and survival.

County residents interested in becoming part of the Challenge program and after training serving as group leaders for youth, should sign up now.

The 4-H Challenge leader orientation session will be held September 18-20, 1981 at Kettunen Center, the state's 4-H leader training facility near Cadillac.

Anyone wanting to become a Challenge leader must attend the orientation session and seven additional weekend intensive training sessions, pass a comprehensive written test and take a Red Cross first aid course.

Because Challenge leaders will be involved in high adventure situations and be responsible for youngsters participating in wilderness outings, they must be prepared. "After completing all the training, Challenge leaders become certified and are qualified to take youths on wilderness adventures."

To be eligible for the 4-H Challenge certification program, applicants must be at least 21 years old. Young people aged 16-20 years may become associate leaders, who must be accompanied by a certified adult leader when taking a group of youngsters on a Challenge outing. Training for both leader types is identical.

Washtenaw County residents interested in signing up for the 4-H Challenge leader certification program should contact Bernadette Sietz-Garbe at the Washtenaw County Cooperative Extension Service office, or call 973-9510.

**FOR SALE**  
BIG SKY COUNTRY IN IRISH HILLS  
QUANT HISTORIC  
8 ROOM HOME  
OVER LOOKING SWEEPING  
HILLS AND 40 PRIVATE  
ACRES OF WOODS, STREAM,  
HILLS AND FIELD  
AS WELL A BARN, CORAL  
AND OUTBUILDINGS  
\$97,000  
428-7923

Jim Hartmann Rich Kennedy  
475-9301 475-1643

**Hartmann Carpentry**

Licensed & Insured  
Residential Builder  
with 12 years experience

|            |             |
|------------|-------------|
| Pole Barns | Additions   |
| Roofing    | Siding      |
| Decks      | Remodeling  |
| Rough Ins  | Finish Work |

**CLINTON THEATRE**  
Friday-Saturday  
7:30 and 9:30  
Saturday  
2, 7:30 & 9:30  
Sunday 2 & 7:30



## Community Education

The Fall Semester Community Education brochures will be mailed out on Friday, August 28. Registration will be held from Monday, August 31 thru Friday, September 11. Most classes will start the week of September 21. The exceptions are Washtenaw Community College classes which will tentatively start the week of Monday, September 7. (Note: Washtenaw Community College registration will be held in Manchester High School Study Auditorium on Wednesday, August 26 from 7-8:00 p.m.) The other exception is Fitness Fantasia (Aerobic Dance) which will start on Monday, September 14 in the High School Study Auditorium. Registration will still be taken by calling the Community Education Office at 428-7804 between 10:00 a.m. to 4:00 p.m. or by sending in the registration form on the back of the brochure.

Inasmuch as Community Education is no longer a full time department of Manchester Community Schools, several changes have been made in class offerings. Several classes in the enrichment sections have been eliminated that had limited enrollment. Super Saturday classes will be discontinued. However, there will be no reduction in Washtenaw Community College classes or High School completion. Also, any group or organization that wish to use school facilities must now make arrangements with the principal of the individual buildings prior to the meeting date.

## "The Last Supper"

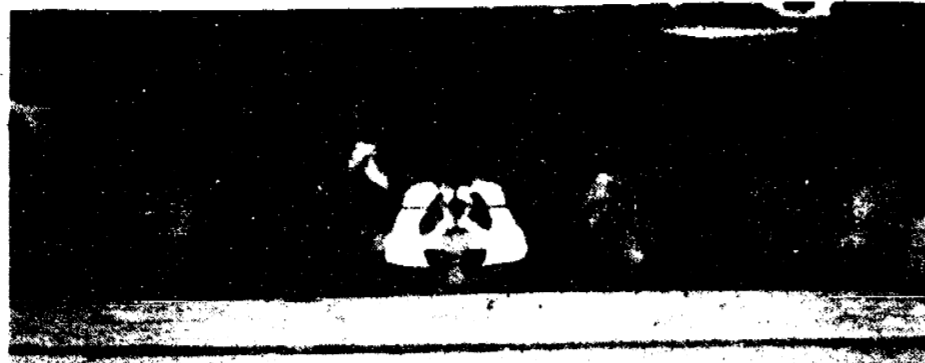

Gerald M. Wayne was commissioned by Rev. David Harvey of St. John's Church in Fenton, Michigan for the restoration of his church. This included the making of 13 Tiffany style panels, approximately 30 windows, plus extensive repairs and restorations. This was part of a \$200,000 restoration project at the church. The work for the project was done at the Wayne Wood Studios and Gallery in Manchester. Jenny Molten was the craft person, designer was Dan Nichols, and Gerald Wayne served as the artist.



Stitch pennants or school letters onto solid color felt to make an attractive bedspread for a child or teenager. The felt needs no hemming, just cut to size.

## LIMITED-TIME OFFER

# 13.8%

ANNUAL PERCENTAGE RATE  
WHEN YOU BUY AND  
TAKE DELIVERY  
ON ANY NEW  
CHEVROLET CAR  
DURING AUGUST, 1981.

# FINANCING

## Plus Garage Sale Savings!

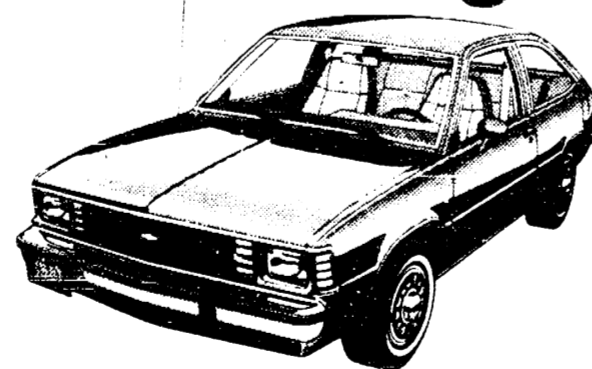

What a great time to buy a new Chevy at

## TIRB CHEVROLET CO.

131 ADRIAN STREET



MANCHESTER, MICHIGAN

# THE MANCHESTER ENTERPRISE

114TH YEAR VOLUME NO. 45

USPS 327-460

THURSDAY, SEPTEMBER 3, 1981

MANCHESTER TOWNSHIP LIBRARY  
P. O.

20¢ A COPY

## "OPEN YOUR HEART - DO YOUR PART"



Pictured is Mrs. Carolyn Sauter receiving a check for her winning slogan from Mr. Clarence Fielder, United Way Director.

"OPEN YOUR HEART-DO YOUR PART", Pleasant Lake Road have been active United Way volunteers for several years.

"Your Gift Is Our Gift", the selected runner up slogan in this year's contest, was submitted by Mrs. Lucille Uphaus, 14324 Pleasant Lake Road.

United Way's fair booth space was donated by the Manchester Tool & Die, Inc.

Dr. Glenn C. Lehr, this year's campaign chairman, announced the kick off dinner meeting for all volunteers, which is being sponsored this year by Double A Products, a subsidiary of Brown & Sharpe Mfg. Co., will be held on Wednesday, September 30, at the Sharon United Methodist Church.

When a volunteer calls on you during the month of October "OPEN YOUR HEART-DO YOUR PART"



Double A Products Company, Manchester, Michigan has announced the appointment of Vincent E. Lysaght, Jr. to the position of Production Manager, Power Unit Department.

Prior to joining Double A, Mr. Lysaght was with Acco Industries where he was Materials Control Manager.

Mr. Lysaght attended Massachusetts Institute of Technology where he received his degree in Metallurgy. He also has graduate degrees in Metallurgy and Industrial Management from MIT.

Mr. Lysaght, his wife Mary Ann, and two daughters plan to remain in Adrian where they now reside.

Manchester Red Cross volunteers were on duty again the 26th and 27th of August at the Chrysler Corporation Proving Grounds Bloodmobile. Mrs. Ica Schaffer was chairman of the group, Wednesday, the 26th with Registrars, Mrs. Norman MacLeod, Mrs. Dan Boutell and Mrs. Bruce Hunt; Nurses Aides, Miss Amanda Schaible, Mrs. Ralph England and Mrs. Del Ludwick; Escorts, Mr. Ed Galloway, Mr. Norman Mollenkopf, and Mr. Maynard Blossom; Canteen, Mrs. Franklin Reek and Mrs. Alvin Kappler, RN.

On the 27th three of the volunteer staff were from Manchester: Mrs. Ernest Ridge, registration, Mrs. Marvin Oates, escort and Mrs. Alfred Sannes, canteen.

The next Bloodmobile in Manchester will be on Monday, October 19, at Emanuel United Church of Christ. Mark your calendar now for this date. One can give blood every 58 days or five times a year. With the great need for blood at this time, a number of extra clinics have been held in Ann Arbor and the neighboring area. If one has given blood since August 20th they will not be eligible to give at the Manchester clinic on the 19th of October.

## Manchester Red Cross

Someone is accused of asking a dentist friend what was good for yellow teeth and he replied "A brown tie."

Then there was the banker who said that Noah was vastly underrated. He floated his stock while everyone else was being liquidated.

My real concern is not whether you have failed but whether you are content with your failure. Abraham Lincoln.

A wife on the golf course turned to her husband and said "Now tell me if you see. Continued on page 11"

There will be an early deadline next week for all ads and news articles for the Manchester Enterprise because of the Labor Day Holiday.

Deadline for display advertising is Friday, September 4, 5 P.M. Classifieds and news articles should be in by 10 A.M. Tuesday, September 8th.

## HIT OR MISS by farley

A friend of ours recently was complaining that he wanted to always be chivalrous but that so doing entailed many hazards. He claims that his last bout with lumbrosal trouble was when he was taking his wife's Mother's Day present out of the trunk of his car and severely injured his lumbar apparatus. For weeks afterwards he claims, he had to walk by throwing his leg out as though it were wooden, and flopped along.

A few days later he went, on the advice of a friend, to an orthopedist just whatever that is, and he had x-rays made and after examining them carefully said "I am going to put you in a corset for three weeks."

He sent me down the street to be fitted for that there lumbrosal corset, and there I was fitted by a woman.

"Take your shirt off and let your pants down were her opening remarks and she put me into a straightjacket that had four snaps and three hooks down the front and also three hooks. Down the back were three braces and straps and buckles over the hips all of which she drew up tight. I think that she was a bit amused but I felt like a medieval bride being fitted into her chastity belt while her husband marched off to the Crusades.

"That corset was terrible. I don't see how women ever wore them purely out of vanity and the current fashion. I have arthritis a bit in a couple of fingers and I can't close the snaps, so every morning for those three weeks, my wife had to lock me in and although she was careful not to snicker while doing so, I'm sure she was quite amused."

I've been collecting various little ditties that I heard here and there for some time and now is as good as any to get them printed as a part of this column, so here you are:

A spectator at an exhibit of modern art over at Ann Arbor the other day said, "Some of that stuff would make an art thief honest."

Someone is accused of asking a dentist friend what was good for yellow teeth and he replied "A brown tie."

Then there was the banker who said that Noah was vastly underrated. He floated his stock while everyone else was being liquidated.

My real concern is not whether you have failed but whether you are content with your failure. Abraham Lincoln.

A wife on the golf course turned to her husband and said "Now tell me if you see. Continued on page 11"

## Early Deadline

There will be an early deadline next week for all ads and news articles for the Manchester Enterprise because of the Labor Day Holiday.

Deadline for display advertising is Friday, September 4, 5 P.M. Classifieds and news articles should be in by 10 A.M. Tuesday, September 8th.

## Engagements Announced



Mr. and Mrs. Max W. Walter are happy to announce the engagement of their daughter, Jane C. to James L. Reibel, son of Mr. and Mrs. Earl Reibel of East Jordan, Michigan.

A May 1st wedding is being planned.



Mr. and Mrs. Barney R. Watson, of Manchester, are pleased to announce the engagement of their daughter, Laurie V., to Mark W. Sutliff, son of Mrs. Carol Sutliff of South Lyon, Michigan.

Laurie is a 1980 graduate of Manchester High School and is attending Washtenaw Community College. Mark is a 1979 graduate of South Lyon High School and is also attending Washtenaw Community College. He is employed by R & D Distributing Inc. in Brighton.

The wedding will take place at Manchester United Methodist Church. No date has yet been set.

## Community Education

Anyone who did not attend the pre-college registration for Washtenaw Community College on Wednesday, August 26 may register on the night of the first class starting on Tuesday, September 8 thru Thursday, September 10, and Monday, September 14. Each class must have a minimum of ten students to start. Fitness Fantasia will start on Monday, September 14 at the High School Study Auditorium from 8:9:00 p.m.

Registration for other Community Education programs will end on Friday, September 11. Classes in Enrichment will start on Monday, September 21.