

# WANT ADS

All classified advertising is payable in advance. All ads must be PLACED and PAID for prior to 11 AM on Tuesday for publication that week.  
Effective February 1, 1981, Classifieds \$1.50 for first 20 words, 5c a word thereafter. Thank you's \$3 minimum up to 50 words.

**GROUND FLOOR APARTMENTS**  
Manchester, washer/dryer, patio, large yard, \$260 and \$300. 428-9355 or 665-5900. 5-28

**NEWBORN CARE** - Loving mom would like to babysit newborn, or very young infant, full time weekdays in my home. If you have recently had a baby and are returning to work soon, please call 428-9454. 5-28p

**TAILORING BY IRENE**  
**WEDDING GOWNS & ACCESSORIES**  
Specializing in mens and womens custom tailoring and alterations, also leather and fur. 13910 Sheridan Road, Manchester. 428-8538. tfn

**I BUY BATTERIES**  
Can pick up. 146 Park St., Adrian, Michigan. 517-265-4141 call collect. tfn

**LITTLE WACK EXCAVATING**  
Licensed & Insured  
Basements - Drainfields - Bulldozing - Digging - Snow Removal - Tree Removal. Paul Wackenhut, phone (313) 428-9025. tfn

**MAKE** it my problem, general maintenance, repairs, painting, trash removal. Reliable. Manchester references available. Call 428-9143 anytime. tfn

**ROULO ELECTRIC** - Licensed and Insured Contractor. Call Clinton 517-456-4796. tfn

**HARTMANN CARPENTRY** - New serving Manchester area as a Licensed Builder. 12 years experience in Home Building with experience in roofing, siding, decks, remodeling, garages and pole barns. Call 475-9501 or 475-1643. tfn

**CHELSEA GREENHOUSES**, 7010 Lingane Road, Chelsea, Michigan 475-1838-54 or 475-9813. Flowers and plants for every occasion. We specialize in wedding flowers to fit your budget. We are as near as your phone and we welcome your business. tfn

**ALUMINUM EAVESTROUGH**  
Seamless, white, black and brown, guaranteed, free estimates. Walkowe Home Improvement Company, phone 313-428-8468. tfn

**SERVICE & PARTS** for refrigeration and air conditioning. Most makes and models. 428-8243 or 428-8331. Manchester Electric. tfn

**SCHEBOR'S GREENHOUSE**, 14345 Logan Road, Manchester, Phone 428-8078. Our creeping phylloxera and pansies are ready. tfn

**C & B PAINTING**, Interior, Exterior, Free estimates. Contact Charles E. Benedict. Phone 428-7136 or 428-7416. tfn

**LAWN MOWER & SMALL ENGINE** Repair Service. Pickup and Delivery service available. Manchester Engine. Located in rear of Ross Automotive. Call 428-7985. tfn

Cut your **FERMENTATION** losses in half with **SILA-BAC** brand Silage Inoculant. Live bacteria waiting for your use...see or call Reno Feldkamp 428-8571 or Floyd Parr 428-8658. 6-25

**WATKINS** sale on spices and soap concentrates. Call Hedda 428-9393. 6-11

**COTTAGE FOR RENT** at Houghton Lake on the north shore, \$165 per week. Call Ed or Bonnie 428-7427 for information. 6-11

**POLE** barns and traditional timber frame barns, quality craftsman, shipped at unbeatable prices, free planning and estimates. Branstock, Inc. 231-1728. 6-11p

**KUKINI TRAVEL AGENCY**  
CLINTON, MICHIGAN  
Airline Computer Ticketing  
Amtrak Tickets  
Super-Saver - Senior Citizen and discount rates  
Serving the area since 1964  
517-456-7100 - 456-7073  
tfn

**BEEF TO SELL BY SIDE**  
Custom slaughtering. Lockers to rent. Phone 428-7600. Manchester Locker Plant. tfn

**OFFICE SPACE FOR RENT** - Newly redecorated. Sutton Agency Building, call 428-7217. tfn

**2 BEDROOM APARTMENT** for rent - Manchester, \$250 per month. Call evenings 428-9380. tfn

**GERALD AHRENS CONSTRUCTION**  
Additions, Decks, Renovations, Repair, Finish Work. Free Estimates. Phone 428-8807. tfn

**NEED A NEW FURNACE** - Call 428-9150, free estimates, featuring Lennox and Janitrol. tfn

**WANTED - STANDING HAY**, also wheat or oat straw in windrows. Cash paid in advance. 1-517-764-0700. tfn

**BLACK DIRT & PEAT** - Proven excellent for lawns, gardens, and flower beds. Delivered or U-haul, 1 load. Guaranteed satisfaction. 428-7754. tfn

**FIELDER PAINTING** - Interior, Exterior, Free Estimates, call 428-8606. 6-25p

**PAINTING** - exterior and interior wall papering. Free estimates. Call 428-7700. 5-28p

**PLEASANT LAKE**  
You can be "Up North" only 8 minutes from Manchester in this charming lake front year-round home in a secure, peaceful, private subdivision. 3 bedroom, full basement, 1 1/2 baths, gas heat, new "basics". All summer-winter sports and fish-a-plenty. Ideal for retirement or vacations. Re-Max of Ann Arbor. Call Jerry Klein, 985-8383 or 761-5133. tfn

**FOR HIGHER YIELD**, better standability and faster dry down, **PLANT PIONEER BRAND SEED CORN**. See or call Reno Feldkamp 428-8571 or Floyd Parr 428-8658. 5-28

**LAND CONTRACTS PURCHASED** - Any Size - Any Property Type, Courteous and Reliable Service. Call Stan Hentkowski, Huron Valley Creative Financing Services. (313) 668-8595. tfn

**FOR SALE BY OWNER** - Home with Pleasant Lake access, 4 lots, full laundry, attached greenhouse and screened porch, new gas boiler, garage, \$59,000. Call 428-7203. tfn

**TYPING** by experienced secretary in my home. Business of personal assignments welcomed. Confidentiality assured. For information call 428-9454. 5-28p

**FOR RENT** - spacious modern 1 bedroom apartment on Hibbard St. in Manchester with basic appliances plus dishwasher, garbage disposal, air conditioner, washer and dryer. Only \$260 per month. Call 517-423-3629. 5-28

**FOR SALE**, Schwinn Varsity 10 speed, many new parts. Call 428-8308. 5-28p

**CUSTOM** Brick & Block Fireplaces, chimneys, brick veneer, patios. No job too small. Call after 5 p.m. during week. 517-467-7673. tfn

**FOR RENT** - Vacation cabin in Lewiston, Michigan on private lake. For details call 428-7393 evenings. 6-25

**HELP WANTED** - Part time for irrigation work. call Ed Toole 313-428-8168. Glenn Troitz & Associates. 6-4

**FOR SALE** - 1954 Ferguson tractor T-30, 30 HP. Call 313-428-8815. p

**3 BEDROOM APARTMENT FOR RENT** - stove, refrigerator furnished. Call afternoon or evenings 428-8676. p

**FOR RENT** - 2 bedroom apartment, stove and refrigerator furnished. Call afternoons or evenings 428-8676. p

**1 BEDROOM APARTMENT FOR RENT** \$165.00 plus deposit, references. 428-7000. p

**YARD SALE** - Friday and Saturday, May 29 and 30, 9 to 6. 5996 Esch Rd. Storm windows, traps, clothing, household items, games and much more. p

**KITTENS FOR SALE** - Mother siamese, father half siamese, half tom cat. Call 428-7784, ask Theresa. 5-28

**MASONRY** - Concrete, brick and stone, new work and repairs, Richard Tucker. 428-9212. 5-28p

**TUTORING** - Certified teacher will tutor all areas, including learning disabilities. Experienced. References. 428-9461. 5-28p

**TUTORING** - Does your child need help in school. Experienced teacher will tutor during the summer months. References available. Call 428-7431. 5-28p

**OFFICE SPACE FOR RENT** - first floor up to 530 sq. ft. available. 428-8215. 5-28

**RABBITS FOR SALE** - \$2 to \$4 each. Call 428-7965 after 5. 5-28

**WATKINS** spring fever sale. Many items half price. Call Hedda 428-9393. 5-28

**FOR SALE** - Dining Room Suite - drop leaf table with two leaves, 6 chairs and a buffet. Good condition. For more details call 428-7288 persistently. 5-28p

**COMMERCIAL BUILDING FOR LEASE**. Call Rick Kleinschmidt 428-8836. 5-28

**LAND CONTRACT** - Manchester new 3 bedroom, 2 bath, 2 1/2 car garage, deck, 1 acre picturesque view of hills and wood, \$84,500. 428-9134. 5-28p

**FREE ONE TIME ONLY!** Small white attentive dog, spayed and shots. Call 428-7631 after 6 p.m. p

Thanks Jim, if it wasn't for your help, I'd still be trying to get home.  
Deneine

PUBLIC  
**CARD PARTY**  
MANCHESTER SPORTSMAN CLUB  
  
SATURDAY  
**MAY 30th**  
8 PM  
  
ALL EUCHRE  
PLAYERS WELCOME

**NEW LISTING** - Classic restored, centennial home featuring 4 bedrooms, 2 1/2 baths, formal dining room, living room with fireplace and family room with Ben Franklin Stove on Manchester Village Green \$129,900. Call Marcia Major's 971-6070, evenings 668-8193 Caldwell & Reinhart.

**FOR SALE** - Philco refrigerator, frost free, shelvador, excellent condition, \$225.00, 428-7069. p

**DENNIS HAMILTON GOT THE MONKEY TWICE.** p

**HURON VALLEY** Gun Collectors Gun and Knife Show, Historical Exhibits, Buy, Sell, Trade, May 30 and 31, 8 a.m. - 4 p.m. Ypsilanti Armory, I-94 at Huron Street, Exit 183. p

**PRICE REDUCED BY \$12,000**  
Manchester - Lovely restored home in quiet location. Three bedrooms, separate dining room, rec room, carpeted, enclosed porch. Large yard with outbuildings and two car garage. Owner anxious and will accept land contract terms. Please call Bonnie Clink 1-517-529-9516 or Crownover Realty Co. 1-517-787-9210. (212W.)

**GARAGE SALE**, Friday and Saturday, May 29 and 30, 9 to 6. 512 Summit Street by Pinnacle Engineering off City Road. Infants and childrens clothes, desk, household, misc. other items. p

**GARAGE SALE**, Friday and Saturday, May 29 and 30, 9 to 6. 512 Summit Street by Pinnacle Engineering off City Road. Infants and childrens clothes, desk, household, misc. other items. p

**YARD SALE** - May 29 30 and 31 in Bridgewater, next door to the bank. p

**GARAGE SALE** - Pleasant Lake, 5218 Happy Hollow, May 29, 30, 31. Bicycle, furniture, clothes, record player, etc. p

**FLEA MARKET** - Emanuel Church Parking Lot, Saturday, May 30, 9 a.m. to 4 p.m.

**GARAGE SALE**, 508 City Road, Friday and Saturday, May 29 and 30. p

**MASONRY** - no job too small - any type of masonry work - call 428-9119, Robert Williams.

**HOUSE FOR RENT** - \$350 per month, 428-7020.

**FOR SALE** - 1973 Ford Pickup - call 428-7642 after 6 p.m. p

**Card Of Thanks**

The American Legion and Auxiliary would like to thank all who purchased popcorns and made our drive a successful one.

PERSONALIZED WRITING STATIONERY  
IS A GREAT GIFT  
THAT IS ALSO A GREAT HINT...  
  
Come in and see our fine selection.  
  
THE  
MANCHESTER ENTERPRISE

**Back Door Party Store**

300 Ann Arbor Street, Manchester  
Phone 428-9333

**GROCERIES—PACKAGED MEATS**  
**BEER—WINE—POP**  
**HOT SANDWICHES—MILK**

Monday - Saturday 7 AM to 9:30 PM  
Sunday 8 AM to 9:30 PM

MANCHESTER TOWNSHIP LIBRARY  
P. O.

# THE MANCHESTER ENTERPRISE

20¢ A COPY

THURSDAY, JUNE 4, 1981

114TH YEAR VOLUME NO. 32 USPS 327-460

## Board of Education Reduces Millage Levy

At a special meeting following the Academic Awards Program on Wednesday, May 27 the Manchester Board of Education took action to indicate to the voters that the full millage tax levy on the ballot at the June 8 election will not be levied.

The Board noted that it had been necessary to adopt the millage proposal prior to the proposal A vote. It had been necessary to set the millage proposal according to the demands of Proposal A. Since the proposal was defeated it became possible for the Board to reduce the levy accordingly.

Proposal A provided for a 6% limitation on revenues. Since this limitation is not in effect the Board concluded that it would be possible to provide a "Full Educational Program" for approximately one mill less than the 4 additional mills which are part of the ballot proposal.

By official resolution the Board indicated to the voters the Board's intention of levying only approximately 3 mills of the 4 additional mills for operating purposes.

The Board has stated that this action is intended to indicate to the voters the serious attempts being made to contain property taxes while providing a full educational program.

## Manchester Day Camp

Day Camp fliers have been distributed to all girls ages 6 through 11 years. Many interested activities are planned for the girls who attend camp July 13 thru 16th at Carr Park.

Many adults are needed to staff the Day Camp. For more information about being a day camp volunteer or registering girls at camp please contact Dianne Schwab, 428-8976.

## Celebrates 40th Anniversary



Sunday, May 31st was the 40th Anniversary of Charlotte and Otto Timmerman. They were married in the First Presbyterian Church in Ann Arbor, Michigan on May 31, 1941. Mrs. Timmerman is the former Charlotte Lovelace of Ann Arbor.

An Open House was held at the Manchester United Methodist Church from 2-5 p.m. on Sunday. A reception at their home followed, hosted by their children, David and Susan Timmerman of Topsfield, Massachusetts, and David and Sue Walton from Chelsea, Michigan and granddaughter Laura Walton.

**Optimist Tri-Star Baseball Contest Re-scheduled**  
The Optimist Tri-Star Baseball Skill Contest that was scheduled for last Saturday, May 30, 1981 at 1:00 p.m. because of Muddy Fields.

The contest has been re-scheduled for this Saturday, June 6, 1981 at 1:00 p.m. We are changing location to the Varsity Baseball Field and Klager Ball Fields. This is due to setting up the athletic field for graduation - weather permitting.

We are sorry for the delay and inconvenience but we didn't want anyone hurt or to go home muddy.

There are still entry blanks available at the school offices. They must be brought to the contest with parents signature.

## Iron Creek Church Pastor Retires

The pastor of the Iron Creek Community Church, Rev. Ralph Janofski, will be saying farewell to the congregation which he has served since January 1968. The Janofski's completed 30 years in the ministry last October having pastored Harlan Gospel Chapel from 1950 to December 1957; Buckley Gospel Tabernacle January 1958 till August 1967 and coming to Iron Creek four months later.

The Janofski family came to Manchester with their three youngest sons: Gale, Ken, and Philip. Gale is presently assistant pastor of a church in Marion, Indiana. Gary, Ken, and Phil, along with their families, are all involved in some phase of Christian service. Their daughter, Marilyn, is living in Traverse City with her family.

The pastor does not say he is retiring, but just getting a place for future retirement after an indefinite period of time which they expect to spend in working in the school for missionaries' children at Tambo, Bolivia, South America. The couple visited the Mission School for a month, three years ago and have seen the need for maintenance, dorm parents and general housekeeping, so know there will be plenty to do there.

The past thirteen years as Pastor at Iron Creek have been full of various responsibilities along with the ministry and many associations with friends that are hard to leave. However, there comes a time for a change and they leave with fond memories of the people and the beautiful Irish Hills area.

A new minister will be moving into the parsonage soon and the ministry of Iron Creek will continue without interruption. June 14th will be the final service with Pastor and Mrs. Janofski and they hope to see many of their friends that day.

## Manchester Fair Board Meeting

The Manchester Community Fair Board will hold a public meeting, Monday, June 8th at the Ann Arbor Bank and Trust Community Room. All people of the community interested in participating in the activities of the Fair are cordially invited to attend the meeting which begins at 8:00.

## GIRL'S SOFTBALL TEAM 1981 L.C.A.A. CO-CHAMPIONS

by Jon Hardenbergh

As we wind down the season, let me say how glad and proud I am of all involved, raising the needed amount to keep sports going at our school and our young men and women—some of you have simply sparkled this spring. All Track, J.V. and Girls Softball squads have concluded the season with the exception being Varsity Boys Baseball. For those of you who get the Enterprise Wednesday, our baseballers host Onsted on Wednesday and if we win we're L.C.A.A. Champs...but if Onsted wins, we both share the league title.

On Tuesday, our girls hosted Onsted and the pressure was great as both teams entered unbeaten league-wise. It was a big pitchers duel thru 4 1/2 innings as the tally stood 0-0. In the bottom of the fifth Tammy Honer singled, stole second, went to third on Amy Koceski's sacrifice and scored off Brenda Rose's hit. Alicia Seegert silenced Onsted to keep us undefeated 1-0 by striking out 14 and giving them only one hit.

The victory road dead-ended now as Thursday our girls visited Onsted. The Wildcats ripped 6 hits off Alicia as our girls fell 6-0 to end up tied with Onsted for the L.C.A.A. trophy.

Continued on page 14

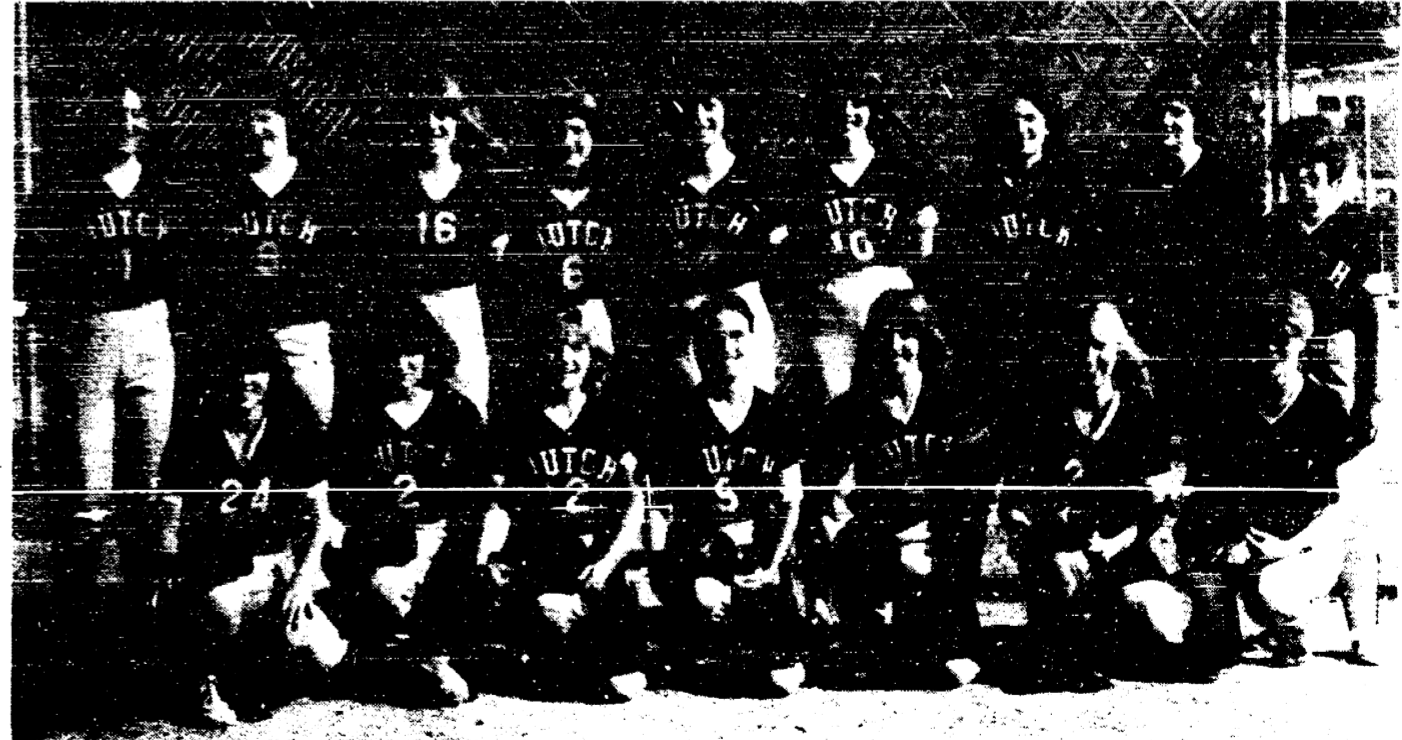

L to R - front row - Amy Little, Terri May, Colleen Burch, Brenda Rose, Beth Vleck, Tammy Honer, Kathy Kenaler. L to R - back row - Alicia Seegert, Mary Ridenour, Wendy Lavender, Amy Koceski, Terry Stengei, Stephanie Ames, Carol Buss, Kathy Gotta, Coach Jane Pitt.

### The Manchester Enterprise

150 EAST MAIN STREET  
Manchester, Michigan 48158  
USPS 327-460

Phone 428-8173

The Manchester Enterprise was established in 1867 and is published each Thursday at 150 East Main Street, Manchester, Michigan with second class postage paid at Manchester.



Edward E. Steele, Publisher

Lenore Steele, Editor

### Letter To The Editor

Dear Editor:

The recent Memorial Day celebration in Manchester caused me to reflect on an important issue. The Manchester High School Band played a key role in the parade and celebration and again I marveled at the performance of the young people. The Director has put together an outstanding musical group and it's a joy to hear the group play.

Earlier in the week band members and many other students were honored in a special Academic Awards Program. It was an evening of enjoyment and pride in the accomplishments of Manchester students, pride in a teaching staff who inspire and foster such achievement in youth, pride in Manchester Schools.

This past year has been a year when Manchester Community, students and School have excelled. Beyond all expectations the Community provided the necessary support to maintain a balanced educational program. Our youth were also involved as they raised funds and excelled in academics, sports and music. Now, despite tremendous cost increases and virtual elimination of State funds, the School has put together a conservative budget.

On Monday, Manchester School District

#### HARPER RENTAL CENTER

401 N Ann Arbor Street  
Saline, MI.

(313) 429-9492

Your headquarters for tools, handicap needs, disposables, banquet, party & wedding supplies.  
RENTAL & SALES

voters will have the opportunity to respond to the proposed school millage. Volunteer groups cannot again raise the necessary funds for a balanced educational program. The Manchester Community which prizes education and its schools can respond positively by voting for the necessary millage.

Robert J. Miller

### Named To Dean's List

A total of 1,139 students at Western Michigan University are included on the dean's list for the recently concluded winter semester here. To be eligible, a WMU student must have compiled a 3.5 grade average in at least 14 hours of graded work; 4.0 in all A grades.

Among those listed from the Manchester area are: Stacey Ames, daughter of Mr. and Mrs. Joseph Ames, 5965 Kothe Rd.; Sherri Cleland, daughter of Mr. and Mrs. Willard Cleland, 17520 Mahrie Rd.; Pamela Knickerbocker, daughter of Mr. and Mrs. Clare Knickerbocker, 319 Ann Arbor St. and Peter Tassie, son of Mr. and Mrs. Donald Tassie, 17698 Herman Rd.

### Named To Dean's List At Hope College

Jonathan Munson, son of Mr. and Mrs. Fred Munson of Manchester has been named to the Dean's List for the second semester of the 1980-81 school year. To be named to the Dean's List a student must have a minimum 3.5 grade point average on a 4.0 scale.

### American Legion Auxiliary Meeting

The American Legion Auxiliary will meet Wednesday, June 10, 7:30 p.m. at the Legion Home.

### Engagement Announced

Mr. and Mrs. Laurence E. Bowers of Manchester are happy to announce the engagement of their daughter Susan Elaine to William Robert Cunningham, son of Mr. and Mrs. Donald Cunningham of Monroe.

Susan is a graduate of Washtenaw Community College and is employed as an A.R.R.T. at St. Charles Hospital in Oregon, Ohio.

Bill is a graduate of Ferris State College and is employed by P.J. Cunningham and Son of Monroe.

An August wedding is planned.

### Jaycee Auxiliary Meeting

The Manchester Jaycee Auxiliary met at the home of Pat Bertke with 14 members present. A salad buffet preceded the business meeting. Our special guests were Flo Bauren, outgoing District Director from Jackson and Sharon McGill, our new District Director from Clinton.

Barb Dunlap gave a final report on the Easter Baby Bunny contest, with the proceeds of over \$200.00 going to the Manchester Public Library for a typewriter.

A new slate of officers were elected: Carol Kemeter, Vice President; Secretary, Pat Bertke; Treasury, April Bertke and Director Cheryl Bunn. Our new board will plan our next planned years program.

Just before the close of the meeting our special awards were given out: Outstanding Jaycette, Sandra King; Key woman, Carol Kemeter and Outstanding Spokette, Jean Riley.

It proved to be a very successful year, thanks to everyone's support.

manchester art guild news

#### MEMBERSHIP SHOW

Quite a variety of work is exhibited in the "Membership Show" on now through August 23. Weaving, soft sculpture, batik, painting, photography, prints, and pottery are on display. Most are for sale. Hours for the show are: Thursday and Friday: 7:30-9:30 p.m., Saturday: 10:00 a.m. - 12:00 noon and 7:30 - 9:30 p.m., and Sunday: 3:30 - 5:15 p.m. The gallery will be closed on Father's Day, Sunday, June 21.

Additional art work will be accepted to the show on Monday, June 22 between 4:00 and 7:00 p.m. in the Gallery, 138 E. Main Street, Manchester. Information on joining the Guild may be obtained at that time, or by calling Steve Ljovshin at 428-9393. A General Membership Meeting will follow at 7:30 p.m.



A folk remedy for hay fever is to chew honeycomb several times a day.

**NORM WALZ CONSTRUCTION**  
Remodeling and Room Additions  
Garages - Porches  
CUSTOM BUILT CABINETS  
CUSTOM BUILT HOME ON YOUR IMPROVED LOT CAN SAVE YOU \$\$\$\$\$\$  
Phone 428-7109

### SHOP THE WANT ADS

## Spear & Associates, Mann, Realtors

122 WEST MAIN PHONE 428-8388 DAILY MANCHESTER

Manchester Village Home, perfect location, 3-4 bedrooms, full basement & garage, 54 x 198 lot, terms available. Mid \$50's.

Two Bedroom Ranch, with lake access to Big Wolf Lake, garage, 60 x 160 lot. \$35,500.

Convenient to Ann Arbor, 3 bedroom ranch, large rec room in basement, 24 x 36 garage with heated workshop. \$67,500.

Tri-Level on 2 Acres, 11 miles to Ann Arbor, 1,900 sq. ft., sunken living room, many more features. \$79,900.

Land Contract Terms Available, on this 3 bedroom ranch, brick & aluminum exterior, family room with brick fireplace, huge basement, 9 miles to Saline. \$79,500.

Many Building Sites to choose from, starting at \$10,900.

#### OFFICE HOURS

Monday thru Friday 9 a.m. to 5 p.m. Saturday 9 a.m. to 12 noon

OFFICE PHONE 428-8388

JIM MANN 428-8074

EVENINGS AND WEEKENDS

ELLIS PRATT 428-8562

### WILLIAMSON HEATING & COOLING SYSTEMS

John Steele, Jr.

INSTALLATION

AND REPAIR

Phone 428-8692

## Remember The Flower Cellar for Graduation Flowers

154 E. Main Manchester 428-7422 2050 Green Rd. Plymouth Green Mall 662-7418

LOCATED IN THE EXCHANGE PLACE Manchester, Michigan 428-7684

## Village Hair Forum

(New Owner) PAT SPAULDING

BRING THIS AD IN FOR AN INTRODUCTORY OFFER!

# Congratulations

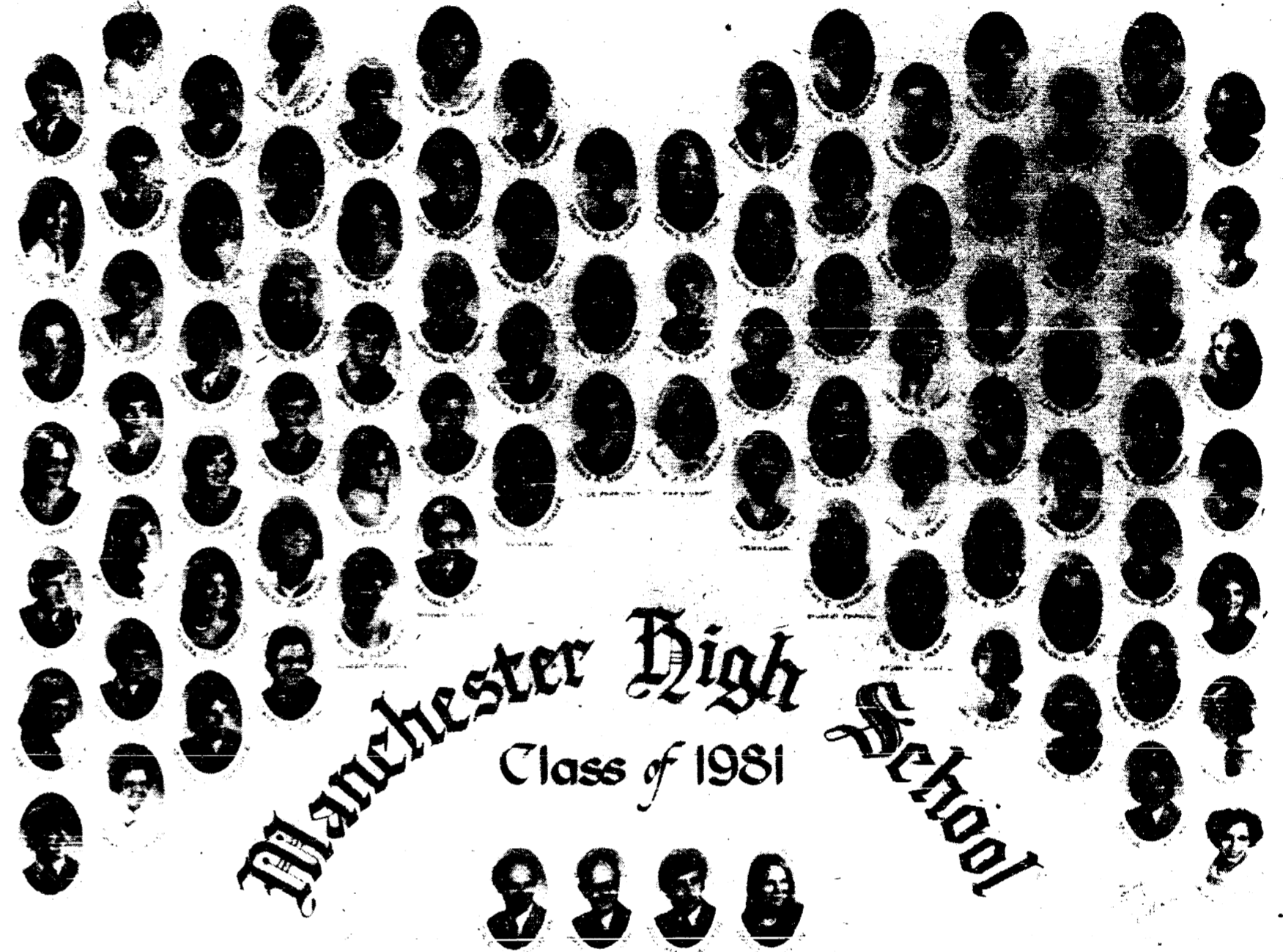

#### BACCALAUREATE SERVICE Thursday, June 4, 1981 High School Gymnasium

PROCESSIONAL ..... Mrs. Joseph Moore  
\*INVOCATION ..... Father Raymond Schlunkert  
\*HYMN ..... "Holy, Moly, Holy!"  
ADDRESS ..... Rev. Thomas Hart  
"If you don't know where you're going, you'll probably end up somewhere else."  
\*HYMN ..... "Amazing Grace"  
\*BENEDICTION ..... Father Raymond Schlunkert  
RECESSIONAL ..... Mrs. Joseph Moore

#### COMMENCEMENT EXERCISES Sunday, June 7, 1981 Manchester Athletic Field

PROCESSIONAL ..... The Band  
\*INVOCATION ..... Rev. Ronald Figgins  
SALUTATORIAN ..... Mike Schaible  
VARSITY CHOIR SENIORS ..... Mike Ball, Kathy Gotts, Heidi E. Dresch, Jeff Pieske, Lori Voegeding  
TRI-VALEDICTORIANS ..... Carol Lobbstaal, Karl Sauter, Lori Voegeding  
PRESENTATION OF AWARDS ..... William Scaletta, Assistant Principal James Kappler, Principal  
PRESENTATION OF THE CLASS ..... Dr. Eugene Thompson Superintendent  
PRESENTATION OF DIPLOMAS ..... Board of Education  
CLASS SONG ..... "Keep Pushin' On" - REO  
\*BENEDICTION ..... Rev. Ronald Figgins  
RECESSIONAL ..... The Band

#### MANCHESTER CLASS OF 1981

T. Scott Ahrens Bradford L. Bailey Michael A. Ball* Melanie M. Barbour Lisa A. Barker Stephen E. Barth Valerie L. Bates Jay B. Bertke Mary L. Blumenauer** Shirley A. Borghetti Douglas E. Bowers Kimberly C. Bristie** Brian O. Broucek*** Carol A. Buss** Holly K. Carpenter Anthony L. Carter Dana M. Clark Melissa A. Darby Edwin M. Deacons Lee J. DeClaire** Victor A. Dennis Jill A. Dettling*** Heidi E. Dresch Kassandra L. Duke Michael J. Ebersole Gregory S. Eggleston* Dawn L. Eversole Laurie A. Fitzgerald** John M. Frey Christina R. Gehringer** Laura K. Gilmore Kathleen M. Gorts Todd A. Green Kari A. Gregerson***	Kelly A. Helfrich Connie S. Hone Laura L. Honer Linda J. Jackson Michael S. Kempf* Kathy E. Kensler** Michael E. Kester+ Peter M. Kieme Michelle I. Kidd Frank C. Klinge+ Michael K. Kouba Nicholas J. Krzyzaniak*** Stanley W. Kuebier Michelle L. LaRock* Scott M. Lawson Craig D. Little Lewis A. Litwin Carol L. Lobbstaal*** Thomas A. Malcolm*** Brian S. McCully David L. Melcher John C. Miller* Mark E. Neigebauer Kyle C. Norgaard** Carol L. Paul* Gregory S. Paul* Jeffrey A. Pieske Gretchen Platt*** Jeffrey D. Pratt Betsy J. Reeves*** Robert M. Rodriguez Jon E. Rowe Timothy J. Sannes Karl J. Sauter**	Michael K. Schaible*** Bob F. Schannault Colleen S. Scully* Jeffrey T. Silkworth Dennis A. Sindlinger Jacquelyn M. Smith Teresa A. Spiegelberg Danell M. Steele Tamaras Swartout Timothy J. Thomas Allysande V. Thompson Mary S. Tobias Frederic D. Townsend* Patricia A. Traskos+ David A. Vacek Douglas A. VanDeven* Matthew A. Vassoff Lori A. Voegeding** Kimberly K. Wacker* Troy M. Walden Jayne E. Walkowe Patrick J. Walkowe Brian T. Walz Linda S. Wheeler Michael J. Wheeler* Sharon S. Widmayer** Tammy A. Withrow Monica L. Zschunke
--	--	---

\*3.00 or better  
\*\*top 15 percent  
†National Honor Society  
+ Night School

### ATTEND THE CHURCH OF YOUR CHOICE

#### EMANUEL UNITED CHURCH OF CHRIST

Rev. Robert Marfariane, Pastor  
Sunday School 9:15 a.m. Church 10:30 a.m.  
Plan to worship God regularly.

#### SHARON UNITED METHODIST

Rev. Ronald L. Figgins, Pastor  
S.S. 10 a.m. Worship 11 a.m.  
ST. THOMAS LUTHERAN

#### ST. THOMAS LUTHERAN

Rev. Paul Puffe, Pastor  
Ellsworth Road  
Summer Worship 10 a.m.  
9:30 Worship 10:45.

#### ST. JOHN'S UNITED CHURCH OF CHRIST

Rev. Gary Kwiatk, Pastor  
Rogers Cemetery, Waters and Fletcher Rds.  
Worship Service and Sunday School 10:30 a.m.

#### BETHEL UNITED CHURCH OF CHRIST

Rev. Roman A. Reineck, Pastor  
Schneider and Bethel Church Roads  
Church Service 10:00 a.m., Sunday School 11:00 a.m.

#### MANCHESTER UNITED METHODIST

Rev. Thomas E. Hart, Pastor  
Sunday School 9:15. Worship 10:30 a.m.  
ST. MARY'S CATHOLIC CHURCH

#### ST. MARY'S CATHOLIC CHURCH

Father Raymond Schlinkert  
Monday thru Friday 6:30 a.m., Saturday  
5:00 p.m., Sunday 5:30 and 10:30 a.m.

#### NORTH SHARON COMMUNITY BIBLE

Bill Enslin, Pastor  
Sylvan and Washburn Road  
Sunday School 10:00 a.m., Worship Service  
11:00 a.m., Nursery will be available.

#### FAITH COMMUNITY CHURCH

Timothy Miles, Pastor  
5100 Sharon Hollow Rd. off W. Austin Rd.  
Worship Service 10:00 a.m., Sunday School  
11:15 a.m., Sunday Evening Service 8:00  
p.m., Junior & Senior High Young People's  
Meeting 7:00 p.m., Wednesday evening,  
Prayer Meeting and Bible Study 7:00 p.m.,  
Senior Choir Practice 8:00 p.m.

#### IRON CREEK CHURCH

Rev. Ralph Janofski, Pastor  
Worship Service 10:00 a.m., Sunday School  
11:15 a.m., Youth Service 6:00 p.m., Evening  
Service 7:30 p.m., Wednesday Evening,  
Junior Choir 6:30 p.m., Bible Study and  
Prayer Meeting 7:30 p.m., Senior Choir 8:30  
p.m.

#### ZION LUTHERAN CHURCH

Rev. John R. Morris, Pastor  
3050 S. Fletcher Road  
Sunday School 9:00 a.m., Family Worship  
10:15 a.m.

#### ST. JOHN'S LUTHERAN CHURCH

Rev. Dennis A. Falk, Pastor  
Austin Road, Bridgewater, Michigan  
Sunday School 9:15 a.m., Worship 10:30 a.m.

#### VICTORY BAPTIST

Dr. Clare Gleason, Pastor  
Sunday School at 9:45 a.m., Morning  
Worship at 11 a.m., Adult Doctrine Class,  
Teen Time, and Jr. Astronauts at 5:30 p.m.,  
Evening Worship at 6:30 p.m., Wednesday  
Prayer Meeting at 7:30 p.m.

#### CLINTON ASSEMBLY OF GOD

Charles Sanders, Pastor  
12500 Allen Rd., Clinton, Mi., corner of  
Allen Rd. and Manchester Clinton Rd.  
Sunday School 9:45 a.m., Morning Wor-  
ship 11:00 a.m., Evening Service 6:30  
p.m., Wed. evening Bible Study and  
C.A.'s, 7:00 p.m.

#### CHURCH OF JESUS CHRIST OF LATTER-DAY SAINTS (MORMONS)

Thomas E. Schulte, Branch President  
United Methodist Church, 117 S. Ann  
Arbor, Saline.  
Sacrament 1:30 p.m.; Sunday School,  
Primary 2:50; Priesthood, Relief Society,  
Aaronic Priesthood Youth 3:40.

#### ST. BARNABAS EPISCOPAL CHURCH

Rev. Jerrald F. Beaumont, "Vicar"  
Old US 12, 1/4 mile west of M-52, Chelsea.  
10:00 a.m. Holy Eucharist and Morning  
Prayer.

#### BAHA'I FAITH

Scripture study and fellowship, 2nd and  
4th Fridays every month, 8:30 p.m. At the  
home of Thomas and Nancy Rykwalder,  
611 S. Macomb, 428-9454. Believers of all  
faiths welcome.

#### FAITH COMMUNITY CHURCH

Thursday, June 4. Faith Circle will meet  
at the church at 7:30 p.m. Pat Wagner will  
be bringing the devotions and Darroly  
Knickerbocker will furnish refreshments.

#### EMANUEL UNITED CHURCH OF CHRIST

Saturday, June 6. Sabbath practice at  
Carr Park at noon for both teams.

#### ST. THOMAS LUTHERAN

Sunday, June 7, during next Sunday  
morning's Worship Hour, we will be  
honoring our High School Graduates and  
the Ladies Trio will sing in the 11:15 a.m.  
Sunday School hour. Missionary Time will  
be observed.

#### MANCHESTER UNITED METHODIST

Monday evening, June 5, the Church  
Group will visit the Herrick Nursing Home  
at 5:30 p.m.

#### BETHEL UNITED CHURCH OF CHRIST

Wednesday evening June 10, during the  
7:00 p.m. evening service, Gordon Moore, a  
member of our church, will be ordained  
into the Ministry. Gordon is the son of Mr.  
and Mrs. Lyle Moore.

#### EMANUEL UNITED CHURCH OF CHRIST

Thursday, June 4, 12 noon, Senior Meal.  
Sunday, June 7, 10:30 a.m. Worship, No  
Communion. Graduation Sunday, Sunday  
School day in Church. Puppet Show. New  
Members Received.

#### MANCHESTER UNITED METHODIST

Monday, June 8, 8:30 p.m. Optimists.  
Tuesday, June 9, 9:30 a.m. Senior  
Citizens Council, 12 noon, Senior Meal, 6:00  
p.m. Aerobic Dance, 7:00 p.m. Boy Scouts.  
Wednesday, June 10, 11:30 a.m.  
Christian Women's lunch at Webbers, 7:00  
p.m. Overeaters Anonymous, 8:00 p.m.  
Alcoholics Anonymous & Al Anon.

#### BETHEL UNITED CHURCH OF CHRIST

Thursday, June 11, 12 noon, Senior  
Meal, last meal until Fall, 6:00 p.m.  
Aerobic Dance.

#### EMANUEL UNITED CHURCH OF CHRIST

Saturday, June 6, 6:30 p.m. Cheryl  
Whittington - David Helber Wedding.  
Sunday, June 7, 8:45 a.m. High School  
Graduates Breakfast, 10:00 a.m. School  
Service - Communion, 11:00 a.m. Adult  
Membership Class at Reineck's Home.  
Wednesday, June 10, 11:30 a.m. Senior  
Citizens of Bethel meet.

#### ST. THOMAS LUTHERAN

Monday, June 8, 9:30 p.m. Optimists.

#### MANCHESTER UNITED METHODIST

Tuesday, June 9, 9:30 a.m. Senior  
Citizens Council, 12 noon, Senior Meal, 6:00  
p.m. Aerobic Dance, 7:00 p.m. Boy Scouts.

#### EMANUEL UNITED CHURCH OF CHRIST

Wednesday, June 10, 11:30 a.m.  
Christian Women's lunch at Webbers, 7:00  
p.m. Overeaters Anonymous, 8:00 p.m.  
Alcoholics Anonymous & Al Anon.

#### BETHEL UNITED CHURCH OF CHRIST

Thursday, June 11, 12 noon, Senior  
Meal, last meal until Fall, 6:00 p.m.  
Aerobic Dance.

#### EMANUEL UNITED CHURCH OF CHRIST

Saturday, June 6, 6:30 p.m. Cheryl  
Whittington - David Helber Wedding.

#### MANCHESTER UNITED METHODIST

Sunday, June 7, 8:45 a.m. High School  
Graduates Breakfast, 10:00 a.m. School  
Service - Communion, 11:00 a.m. Adult  
Membership Class at Reineck's Home.  
Wednesday, June 10, 11:30 a.m. Senior  
Citizens of Bethel meet.

#### ST. THOMAS LUTHERAN

Monday, June 8, 9:30 p.m. Optimists.

#### MANCHESTER UNITED METHODIST

Tuesday, June 9, 9:30 a.m. Senior  
Citizens Council, 12 noon, Senior Meal, 6:00  
p.m. Aerobic Dance, 7:00 p.m. Boy Scouts.

#### EMANUEL UNITED CHURCH OF CHRIST

Wednesday, June 10, 11:30 a.m.  
Christian Women's lunch at Webbers, 7:00  
p.m. Overeaters Anonymous, 8:00 p.m.  
Alcoholics Anonymous & Al Anon.

#### BETHEL UNITED CHURCH OF CHRIST

Thursday, June 11, 12 noon, Senior  
Meal, last meal until Fall, 6:00 p.m.  
Aerobic Dance.

#### EMANUEL UNITED CHURCH OF CHRIST

Saturday, June 6, 6:30 p.m. Cheryl  
Whittington - David Helber Wedding.

#### MANCHESTER UNITED METHODIST

Sunday, June 7, 8:45 a.m. High School  
Graduates Breakfast, 10:00 a.m. School  
Service - Communion, 11:00 a.m. Adult  
Membership Class at Reineck's Home.  
Wednesday, June 10, 11:30 a.m. Senior  
Citizens of Bethel meet.

#### ST. THOMAS LUTHERAN

Monday, June 8, 9:30 p.m. Optimists.

#### MANCHESTER UNITED METHODIST

Tuesday, June 9, 9:30 a.m. Senior  
Citizens Council, 12 noon, Senior Meal, 6:00  
p.m. Aerobic Dance, 7:00 p.m. Boy Scouts.

#### EMANUEL UNITED CHURCH OF CHRIST

Wednesday, June 10, 11:30 a.m.  
Christian Women's lunch at Webbers, 7:00  
p.m. Overeaters Anonymous, 8:00 p.m.  
Alcoholics Anonymous & Al Anon.

#### BETHEL UNITED CHURCH OF CHRIST

Thursday, June 11, 12 noon, Senior  
Meal, last meal until Fall, 6:00 p.m.  
Aerobic Dance.

#### EMANUEL UNITED CHURCH OF CHRIST

Saturday, June 6, 6:30 p.m. Cheryl  
Whittington - David Helber Wedding.

#### MANCHESTER UNITED METHODIST

Sunday, June 7, 8:45 a.m. High School  
Graduates Breakfast, 10:00 a.m. School  
Service - Communion, 11:00 a.m. Adult  
Membership Class at Reineck's Home.  
Wednesday, June 10, 11:30 a.m. Senior  
Citizens of Bethel meet.

#### ST. THOMAS LUTHERAN

Monday, June 8, 9:30 p.m. Optimists.

#### MANCHESTER UNITED METHODIST

Tuesday, June 9, 9:30 a.m. Senior  
Citizens Council, 12 noon, Senior Meal, 6:00  
p.m. Aerobic Dance, 7:00 p.m. Boy Scouts.

#### EMANUEL UNITED CHURCH OF CHRIST

Wednesday, June 10, 11:30 a.m.  
Christian Women's lunch at Webbers, 7:00  
p.m. Overeaters Anonymous, 8:00 p.m.  
Alcoholics Anonymous & Al Anon.

#### BETHEL UNITED CHURCH OF CHRIST

Thursday, June 11, 12 noon, Senior  
Meal, last meal until Fall, 6:00 p.m.  
Aerobic Dance.

#### MANCHESTER UNITED METHODIST CHURCH

Wednesday, June 3, 1:00 p.m. Wilco  
Circle at Jean Sanders home. 7:30 p.m. Joy  
Circle at Sue Wilson's home.

#### ZION LUTHERAN CHURCH

Sunday, June 7, 8:30 a.m. Graduation  
Breakfast. 9 a.m. Sunday School. 10:15  
a.m. Worship with Holy Communion.  
Tuesday, June 9, 4 p.m. Joymakers. 7:15  
p.m. Sr. Choir.

#### MANCHESTER UNITED METHODIST CHURCH

Thursday, June 4, 3:30 p.m. Piano  
Recital Rehearsal.  
Friday, June 5, 7:30 p.m. Piano Recital.  
Sunday, June 7, 9:15 a.m. Church School.  
10:30 a.m. Worship: "Visions and Dreams".  
11:30 a.m. There will be no choir rehearsal.  
Coffee Hour will be hosted by the U.M.W.  
in honor of our 1981 Graduates.

#### Senior Citizens Meals

The last week of meals before summer  
vacation for Senior Citizens is coming up.  
On Tuesday, June 9 the menu is to be:  
Baked Ham, Sweet Potatoes, Vegetable,  
Roll and Butter, Dessert, Coffee, Tea and  
Milk.

#### MANCHESTER UNITED METHODIST CHURCH

Monday, June 8, 9:30 a.m. Monday  
Morning Bible Study.  
Tuesday, June 9, 9:30 a.m. Monday  
Morning Bible Study.

#### EMANUEL UNITED CHURCH OF CHRIST

Saturday, June 6, 2:30-4:30 p.m. Jr. Y.F.  
Car Wash and Babes Sale at Union Savings  
Bank Drive-In Window.

#### ST. THOMAS LUTHERAN

Sunday, June 7, 11:00 a.m. Holy  
Communion. Graduates honored during  
worship service.

#### MANCHESTER UNITED METHODIST CHURCH

Monday, June 8, 8 p.m. Finance  
Committee.  
Wednesday, June 10, 8 p.m. Council on  
Ministries.

#### ST. JOHN'S UNITED CHURCH OF CHRIST

Thursday, June 4, 12 noon, Senior Meal.  
Sunday, June 7, 10:30 a.m. Worship, No  
Communion. Graduation Sunday, Sunday  
School day in Church. Puppet Show. New  
Members Received.

#### EMANUEL UNITED CHURCH OF CHRIST

Monday, June 8, 8:30 p.m. Optimists.

#### MANCHESTER UNITED METHODIST CHURCH

Tuesday, June 9, 9:30 a.m. Senior  
Citizens Council, 12 noon, Senior Meal, 6:00  
p.m. Aerobic Dance, 7:00 p.m. Boy Scouts.

#### EMANUEL UNITED CHURCH OF CHRIST

Wednesday, June 10, 11:30 a.m.  
Christian Women's lunch at Webbers, 7:00  
p.m. Overeaters Anonymous, 8:00 p.m.  
Alcoholics Anonymous & Al Anon.

#### BETHEL UNITED CHURCH OF CHRIST

Thursday, June 11, 12 noon, Senior  
Meal, last meal until Fall, 6:00 p.m.  
Aerobic Dance.

#### EMANUEL UNITED CHURCH OF CHRIST

Saturday, June 6, 6:30 p.m. Cheryl  
Whittington - David Helber Wedding.

#### MANCHESTER UNITED METHODIST CHURCH

Sunday, June 7, 8:45 a.m. High School  
Graduates Breakfast, 10:00 a.m. School  
Service - Communion, 11:00 a.m. Adult  
Membership Class at Reineck's Home.  
Wednesday, June 10, 11:30 a.m. Senior  
Citizens of Bethel meet.

#### ST. THOMAS LUTHERAN

Monday, June 8, 9:30 p.m. Optimists.

#### MANCHESTER UNITED METHODIST CHURCH

Tuesday, June 9, 9:30 a.m. Senior  
Citizens Council, 12 noon, Senior Meal, 6:00  
p.m. Aerobic Dance, 7:00 p.m. Boy Scouts.

#### EMANUEL UNITED CHURCH OF CHRIST

Wednesday, June 10, 11:30 a.m.  
Christian Women's lunch at Webbers, 7:00  
p.m. Overeaters Anonymous, 8:00 p.m.  
Alcoholics Anonymous & Al Anon.

#### BETHEL UNITED CHURCH OF CHRIST

Thursday, June 11, 12 noon, Senior  
Meal, last meal until Fall, 6:00 p.m.  
Aerobic Dance.

#### EMANUEL UNITED CHURCH OF CHRIST

Saturday, June 6, 6:30 p.m. Cheryl  
Whittington - David Helber Wedding.

#### MANCHESTER UNITED METHODIST CHURCH

Sunday, June 7, 8:45 a.m. High School  
Graduates Breakfast, 10:00 a.m. School  
Service - Communion, 11:00 a.m. Adult  
Membership Class at Reineck's Home.  
Wednesday, June 10, 11:30 a.m. Senior  
Citizens of Bethel meet.

#### ST. THOMAS LUTHERAN

Monday, June 8, 9:30 p.m. Optimists.

#### MANCHESTER UNITED METHODIST CHURCH

Tuesday, June 9, 9:30 a.m. Senior  
Citizens Council, 12 noon, Senior Meal, 6:00  
p.m. Aerobic Dance, 7:00 p.m. Boy Scouts.

#### EMANUEL UNITED CHURCH OF CHRIST

Wednesday, June 10, 11:30 a.m.  
Christian Women's lunch at Webbers, 7:00  
p.m. Overeaters Anonymous, 8:00 p.m.  
Alcoholics Anonymous & Al Anon.

#### BETHEL UNITED CHURCH OF CHRIST

Thursday, June 11, 12 noon, Senior  
Meal, last meal until Fall, 6:00 p.m.  
Aerobic Dance.

#### EMANUEL UNITED CHURCH OF CHRIST

Saturday, June 6, 6:30 p.m. Cheryl  
Whittington - David Helber Wedding.

#### MANCHESTER UNITED METHODIST CHURCH

Sunday, June 7, 8:45 a.m. High School  
Graduates Breakfast, 10:00 a.m. School  
Service - Communion, 11:00 a.m. Adult  
Membership Class at Reineck's Home.  
Wednesday, June 10, 11:30 a.m. Senior  
Citizens of Bethel meet.

#### ST. THOMAS LUTHERAN

Monday, June 8, 9:30 p.m. Optimists.

#### MANCHESTER UNITED METHODIST CHURCH

Tuesday, June 9, 9:30 a.m. Senior  
Citizens Council, 12 noon, Senior Meal, 6:00  
p.m. Aerobic Dance, 7:00 p.m. Boy Scouts.

#### EMANUEL UNITED CHURCH OF CHRIST

Wednesday, June 10, 11:30 a.m.  
Christian Women's lunch at Webbers, 7:00  
p.m. Overeaters Anonymous, 8:00 p.m.  
Alcoholics Anonymous & Al Anon.

#### BETHEL UNITED CHURCH OF CHRIST

Thursday, June 11, 12 noon, Senior  
Meal, last meal until Fall, 6:00 p.m.  
Aerobic Dance.

### Students Honored At Academic Awards Program

At the Academic Awards program, held  
on Wednesday, May 27, 1981 the following  
Manchester High School students were  
honored.

Perfect Attendance Award-Christina Opal,  
Pep Band Awards-Service Bars - Becky  
Broucek, Dawn England, Chris Gehring,  
Kathy Gots, Kelly Gots, Mike Mahrie,  
Jeff Pieske, Karl Sauter, Alicia Seegert,  
Tim Seegert, Mary Tobias, Fred  
Townsend, Vivien Townsend, Matt  
Vassoff, Brian Walz, Lauren Willson,  
Letters - Karry Evans, Brian Getty, Dirk  
Gorezitz, Todd Haselschwerdt, Katie  
Miller, Gary Paul, Kraig Sauter, Jim  
Shook, Mary Stierle, Mike Waldron.  
Band Awards-Freshmen Awards (Jacket) -  
Shawn Dresch, Karry Evans, Brian Getty,  
Todd Haselschwerdt, Katie Miller, Gary  
Paul, Kraig Sauter, Jim Shook, Mary  
Stierle, Mike Waldron. Sophomore Awards  
(Chenille Lyre) - Dawn England, Leanne  
Goodwin, Carol Kempfer, Carol Kidd.

Department Awards to Seniors (based  
upon four years of academic performance  
in a subject area)  
Art - Jill Dettling, Jeff Pratt, Business  
Education - Lori Voegeding, English -  
Carol Lobbestael, Home Economics - Mary  
Blumenauer, Carol Buss, Mathematics -  
Carol Lobbestael, Science - Karl Sauter,  
Special Awards for Outstanding  
Performance in Accounting class, 1st - Lori  
Voegeding, Kim - Wacker, 2nd - Brian  
Broucek, 3rd - Kim Bristle.

#### Academic Awards

First Year Awards (Honor medalion) 12th  
grade - Lee DeClaire, Michelle LaRock,  
Danell Steele, Kim Wacker, 11th grade -  
Stephanie Ames, Don Hagerman, Cheri  
Hazen, Jodi Huber, Amy Koeski, Teri  
May, Diana Pierson, Carol Widmayer, 10th  
grade - Edie Eiders, Laura Pierce, 9th  
grade - Mark Ball, Katie Miller, Sarah  
Platt, Michelle Walkowe, Jay Wilde.  
Second Year Awards (Scholarship  
medallion)-12th grade - Mary Blumenauer,  
Chris Gehring, Sharon Widmayer, 11th  
grade - Kelly Gots, Pam Martin, 10th  
grade - Melissa Bunney, Dawn England,  
Leanne Goodwin, Scott Hunt, Rod Henry,  
Carol Kidd, Michelle Lamb, Colette  
Rickelman, Vivien Townsend, Paul Voytas,  
Third Year Awards (Silver Alpha-Beta  
Pin)-12th grade - Tom Malcolm, Kyle  
Norgaard, Gretchen Plat, 11th grade -  
Jennifer Feildkamp, Sherri Rowe, Carol  
Schaible,  
Fourth Year Awards (Gold Alpha-Beta  
Pin)-12th grade - Brian Broucek, Laurie  
Fitzgerald, Nick Krzyzaniak, Carol  
Lobbestael, Karl Sauter, Mike Schaible,

#### Knights of Columbus Scholarship - Brian Walz.

#### Washtenaw Contractors Association Scholarship - David Melcher.

#### Building Trades Class Outstanding Student Medal - David Melcher.

#### Building Trades Class Outstanding Team Leader Award - David Melcher.

#### Building Trades Class Outstanding Team Member Award - Charles Bunya.

#### Building Trades Class Most Improved Student Award - Brad Stetler.

#### Washtenaw Community College Scholarship Award - Kari Gregerson.

#### Salutatorian Award (Medallion) - Mike Schaible.

#### Valedictorian Awards (Medallion) - Carol Lobbestael, Karl Sauter, Lori Voegeding.

Following the presentations, the  
Teachers Association served refreshments  
in the High School Library.

### Herrick Foundation Gift To Library

The Board of Trustees of the Manchester  
Township Library is pleased to announce  
the receipt of a \$2,500.00 gift from the  
Herrick Foundation.

In accordance with the donor's  
stipulation that the gift be used "for purely  
public purposes," the gift will partially  
underwrite the cost of the library's  
photocopy machine.

This is the first donation the library has  
ever received from a foundation.

The Herrick Foundation is a charitable  
organization begun in 1949 by Ray W. and  
Hazel M. Herrick of Tecumseh. It is noted  
for its generous support of libraries and  
other educational institutions in Michigan.

# SAVE HUNDREDS OF DOLLARS

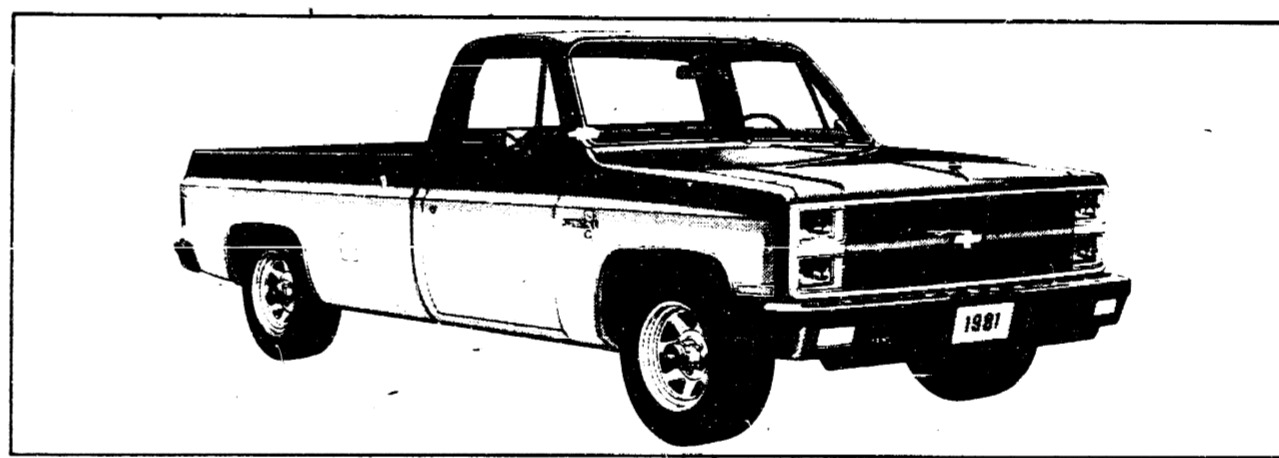

## ON NEW FULL-SIZE CHEVY PICKUPS.

SAVE HUNDREDS	SAVE HUNDREDS	SAVE HUNDREDS	SAVE HUNDREDS

# DO YOU REMEMBER WHEN?

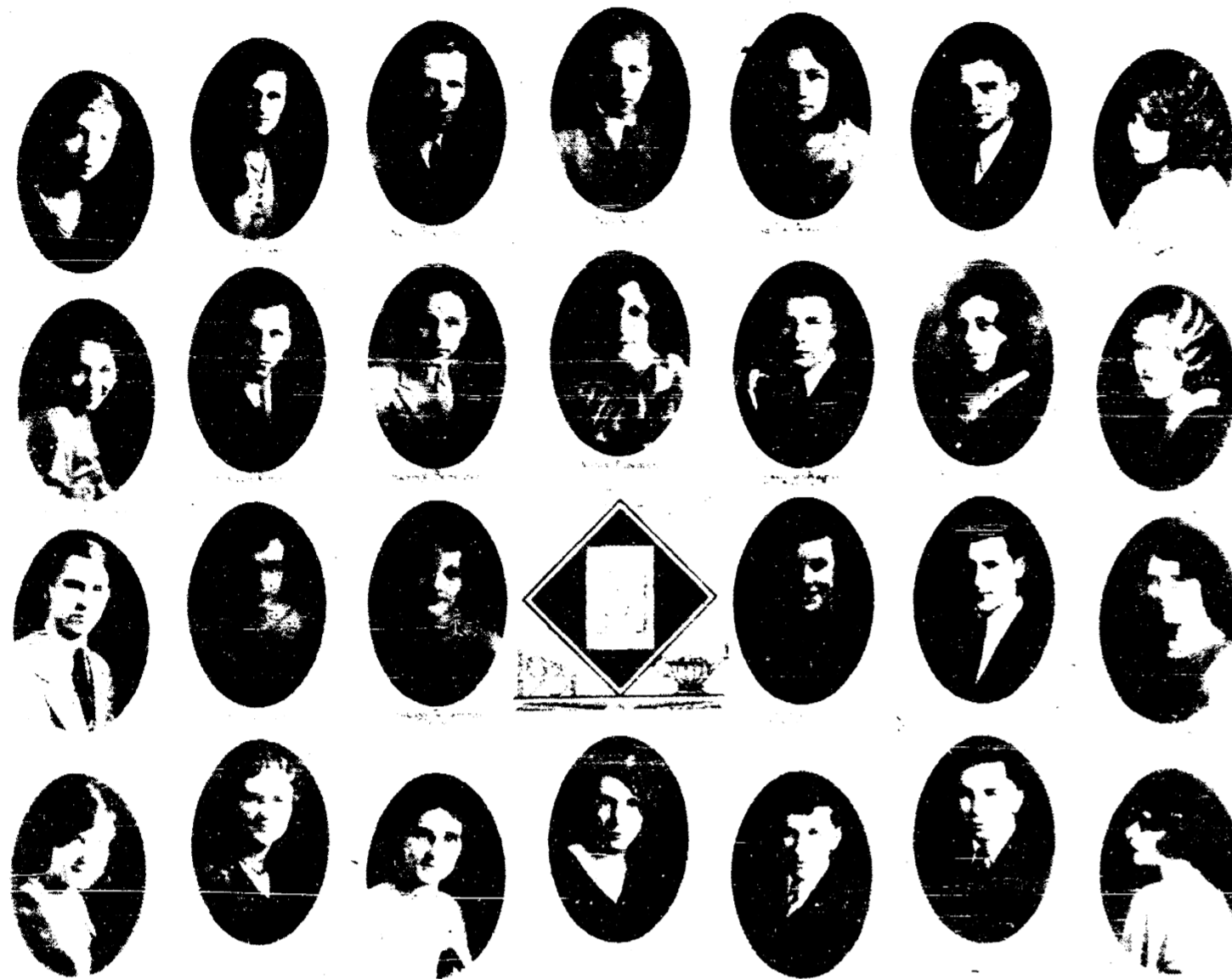

There will be lots of old memories shared and new ones created as Manchester High School Graduates, old and new, gather for their Annual Alumni Reunion here on Saturday, June 13th.

Alumni President, Alton Gieske, class of '31, celebrating the 50th anniversary of his graduation from Manchester High School, will preside over the 104th meeting of the Association.

Dinner will be served at 6:30 p.m. in Emanuel Church Hall on West Main Street.

Carroll Dietle, class of 1926, former

band leader and presently heading his own engineering firm will act as Toastmaster. His repertoire, together with musical selections by Manchester High School's Varsity Choir and "A Touch of Magic", promises an entertaining evening for members and guests.

Special recognition will be given to the classes pictured, but all will be honored.

If you haven't already sent in your reservation please do so at once or call Sallie Schiel, evenings after 6:30 p.m. at 428-7222.



**MANCHESTER ELECTRIC, INC.**  
 CONTRACTING  
 ELECTRICAL - HEATING - COOLING  
 MAJOR APPLIANCE SALES AND SERVICE  
 112 ADRIAN STREET MANCHESTER  
 PHONE 428-8243

**SUTTON AGENCY**  
 Don Sutton-Connie Widmayer, Agents

**H M HASTINGS MUTUAL INSURANCE**

Complete "INSURANCE SPECIALISTS"

- \* FARM SPECIALISTS
- \* AUTO
- \* FIRE
- \* LIFE
- \* RECREATIONAL VEHICLES
- \* HOME OWNERS
- \* COMMERCIAL
- \* MOTORCYCLES

For All Your Insurance Needs  
 Call [313] 428-7217

136 E. Main St Manchester

**THE BLACK SHEEP REPERTORY THEATRE**  
 Presents  
**A Thousand Clowns**  
 By Herb Gardner

PERFORMANCES  
 May 21-24, 28-31, and June 4-7

Tickets: \$6 Adult  
 \$4 Senior Citizen/College Student w/ID  
 \$2 Children under 18

Supported by MCA and the Manchester Theatre Foundation

BOX OFFICE HOURS  
 Monday Wednesday 10am - 6pm  
 Thursday Saturday 10am - 9pm  
 Sunday 2pm - 6pm

SHOW TIMES  
 Thursday - Saturday 8:15pm  
 Sunday 4:00pm

(313) 428-9280  
 138 E. Main Street  
 Manchester, Michigan

# NO POPCORN? WHAT KIND OF DRIVE-IN IS THAT?

The drive-in at our office right here in downtown Manchester doesn't sell popcorn. It opens at 8 a.m. and the entire show only lasts about two minutes. And our drive-in proudly offers the same double feature

every week, all year long: quick and easy banking. We wouldn't dream of closing for the season. In fact, we're open every day except Sunday.

So, stop by and take advantage of our double feature: quick and easy banking at Union Savings Bank in downtown Manchester. Free admission, naturally.

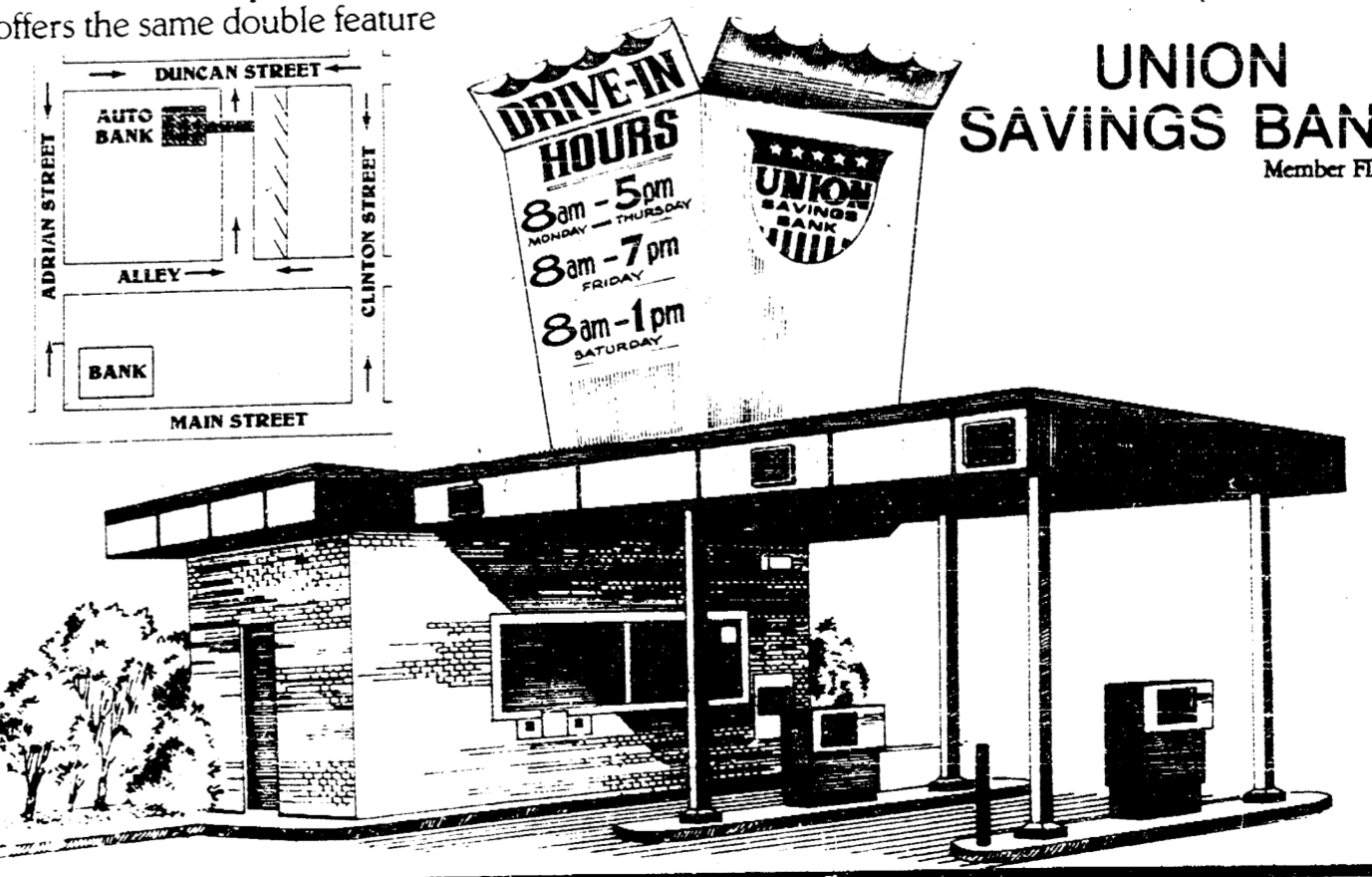

**UNION SAVINGS BANK**  
 Member FDIC

### Obituary

Dolly Richardson  
Onsted

Dolly A Richardson, 89, of W. Monroe Road, Onsted, died Tuesday, May 26, 1981 at the home of her son, Hazen Richardson, where she had been living for the last five years.

She was born October 16, 1891 in Springville to Jonathan and Amanda (Lee) Hand. She married Ivan Richardson on November 7, 1914 in Adrian and he died April 30, 1961.

Mrs. Richardson was a lifelong resident of the Onsted area. She graduated from Onsted High School, was a five-star Mother of World War II, was the oldest living member of the Springville United Methodist Church and was a member of the Durkee-Sager Post 550 American Legion Auxiliary at Onsted.

Survivors include six sons, Lee of Anacoco, La., Harold of Hudsonville, Johnathan of Adrian, William of Manchester, Darel and Hazen of Onsted; one daughter, Mrs. Hazel Robotham of Adrian; 22 grandchildren and 36 great-grandchildren.

She was preceded in death by two sisters, six brothers and one grandson.

Services were held Friday, May 29 at 1 p.m. at the Dunn Chapel of the Brown-VanHorn Funeral Home of Onsted with the Rev. Richard L. Duke officiating. Burial was in Maple Shade Cemetery, Onsted.

### LEGAL NOTICE

State of Michigan

In The Circuit Court For The County Of Washtenaw

In the matter of the determination and maintenance of the normal height and level of the waters of Iron Lake, Manchester Township, Washtenaw County, Michigan Civil Action No. 2429

Eliot G. Striar (P-21090)  
Attorney for Washtenaw County Board of Commissioners

#### ORDER SETTING DATE OF HEARING, AND DIRECTING PUBLICATION AND SERVICE OF NOTICE

At a session of said Court held on the 1st day of May, 1981, at the County Building, in the City of Ann Arbor, State of Michigan.

PRESENT: Honorable Henry T. Conlin Circuit Judge

This cause coming on to be heard on the motion of the Washtenaw County Board of Commissioners for departure from the normal level of the waters of Iron Lake filed by their attorney, Eliot G. Striar, Senior Assistant Corporation Counsel for Washtenaw County.

NOW, THEREFORE, IT IS HEREBY ORDERED that a hearing upon said motion for the purpose of taking testimony and hearing of proofs and allegations of all parties interested in said matter shall be held at Court Room #5 in the Washtenaw County Building in the City of Ann Arbor on the 24th day of June, 1981, at 10:30 o'clock in the forenoon.

IT IS FURTHER ORDERED that notice of said hearing shall be published at least once each week for six successive weeks in the Manchester Enterprise, a newspaper printed, published and circulated in the Township of Manchester and Washtenaw County, Michigan, prior to the date hereinbefore fixed for the hearing upon the said motion.

IT IS FURTHER ORDERED that copies of the published notice of hearing shall be served by certified mail at least three (3) weeks prior to the date set for the hearing to each person whose name appears upon the latest township tax assessment roll as owning lands within the revised special assessment district, at the address shown on the roll. If no address appears thereon, then no notice need be mailed to the person.

IT IS FURTHER ORDERED that notice of said hearing shall be served on the State of Michigan Department of Natural Resources.

Henry T. Conlin, Circuit Judge

APPROVED AS TO FORM:  
Eliot G. Striar (P-21090)  
Attorney for Washtenaw County Board of Commissioners  
6-11

#### Kukini Travel Agency

Present  
KUAKINI ESCORTED HAWAII TOURS

Depart Detroit September 8 and  
Return September 18 Detroit  
3 Islands Deluxe Limited Space

KUKINI TRAVEL  
Clinton 517-456-7100

#### Kirk Excavating

SAND - GRAVEL - FILL DIRT  
BASEMENTS - DRIVEWAYS

DAVE KIRK

14180 Scheweis Rd Manchester  
Phone 428-7938

## DOUBLE DELIGHT: OUR NEWEST TREAT.



FUDGE, BUTTERSCOTCH, PEANUTS.

Now you share...  
WE TREAT YOU RIGHT!

### MANCHESTER DAIRY QUEEN

### Lemon Foam: Light, Luscious And Easy Dessert



Looking for a dessert that's pretty to look at, delicious but light to eat, and best of all, easy to make? Consider the recipe for Lemon Foam which appears below and was developed by the home economists from KitchenAid for their line of solid state food preparers. (For making this recipe using other mixers, set mixer on speed recommended for "whipping.")

#### Lemon Foam

- |                               |                               |
|-------------------------------|-------------------------------|
| 1 envelope unflavored gelatin | 1 teaspoon lemon peel, grated |
| 1/2 cup sugar                 | 1/3 cup lemon juice           |
| 1 cup boiling water           | 2 egg whites                  |
- In a bowl place gelatin, sugar and boiling water. Stir with a spoon until gelatin is completely dissolved. Add lemon peel and lemon juice to the bowl and stir until mixed. Chill mixture, stirring occasionally until it thickens.
- Place thickened gelatin and egg whites in bowl. Gradually turn to whipping speed and whip for 5 to 7 minutes or until mixture is thick and fluffy and begins to hold its shape.
- Pour into 5 cup mold and chill until set.
- Serve 6 to 8 servings.

### Fahey Realty

215 East Main PHONE 428-9298 Manchester, Michigan  
OFFICE HOURS 9-5 MONDAY THRU FRIDAY SATURDAY 9-12 NOON  
RESIDENTIAL

Clinton Immaculate 1400 sq. ft. ranch. Sunny interior features large master bedroom suite, family room with fireplace and built-ins, full finished basement. Land Contract Terms.

Grass Lake - Beautiful 1 acre setting for Georgian Colonial. New country kitchen. 3-5 bedrooms, natural gas heat. \$72,500. Barb Rybak 517-764-5799.

Michigan Center - Newly redecorated and carpeted, immaculate move-in condition. 3 bedroom, 2 1/2 bath ranch. Attached 2 car garage. 10 miles to Jackson. Barb Rybak 517-764-5799.

Manchester - Reduced under \$40,000. Older village home, on large double lot. 2 bedrooms. 2 baths, garage and tool shed. Don Limpert 428-7400.

13 room house - 5 bedrooms 1 1/2 baths, family room w/wet bar, 3 car garage, changing room, inground pool. Located on 2 village lots close to schools and business district. Joe Roberts 517-592-8263.

#### FARM

36 Acres 1/2 mile to Village limits. Large remodeled farm home. Finished walkout basement, 2 fireplaces. Horse barn, large garage. Eves. Joe Roberts 517-592-8263.

60 Acres Large 4-5 bedroom house. 2 story barn in excellent condition, tool shed, chicken coop, 2 car garage. Eves. Jim Walkow 428-8120.

#### COMMERCIAL & INVESTMENT PROPERTY

Don Limpert 428-7400

Main Street Location - Over 2000 sq. ft. on main floor. Possible 2 bedroom apartment upstairs, additional 20 x 20 office space. Lease/option to buy.

Several different income properties, fully rented. By appointment only.

#### VACANT LAND

2 large lots to be sold as one parcel. City sewer, water, natural gas. Land contract available. Don Limpert 428-7400.

51 Acres Beautiful rolling land, wooded, possible pond, 2 miles to paved road. Don Limpert 428-7400.

5 Acres 1 mile South of Manchester. 660 ft. of frontage, rolling land. \$16,500.

14.5 Acres, Sharon Township. Small stream, partially wooded, rolling land.

26 Acres overlooking Iron Lake. Can be divided, Land Contract terms available. Melody Popkey 428-7967.

Recreation land, Twin Lakes, \$25,000.00.

1.5 acres reduced to \$10,500. Land Contract terms. Joe Roberts 517-592-8263.

20 acres, Sharon Hollow Rd., pond. \$22,000.

### Fund Uses For Manchester Township Board

Proposed Synopsis of Proposed Use for Federal Revenue Sharing Funds for Manchester Township 1981-82. Meeting held at Township Hall, May 27, 1981 at 8:00 p.m. with Bd. members Burch, Fielder, Lentz and Macomber present. Absent: Widmayer.

Total revenues discussed - \$14976.

Suggested uses were: tornado alert, cemetery, library, police work, equipment, roads, zoning, and Sr. Citizens transportation.

Meeting adjourned at 9:08 p.m.

Submitted by Wilms E. Lentz, Clerk and approved by Clarence L. Fielder, Supervisor

### PUTTS N PARS



#### CLARK LAKE 18 HOLERS

Tirb-Fink	148.5
Becktel-Reed	141.5
Wilson-Ahrens	133
Mannwaring-Hughes	119.5
Donnellon-Barnard	109.5
Driscoll-Jenter	104
Mann-Steele	104
Boutel-Burkhardt	99

Closest to pin, 2nd shot, #3, Jenter.  
Low Net, Fink, 60.  
One Put Greens, Ahrens, 6.

#### MANCHESTER-CENTERVIEW MEN'S LEAGUE May 23, 1981

Bailey-Nickerson	76
McGee-Rutherford	74
Randall-Jose	71.5
Evelsizer-Finkbeiner	69
Eversole-Eversole	67.5
Ray-Evans	67.5

Roller-Fielder	67
Benedict-Blakeman	66
V. Wurster-Brown	64.5
Perkins-Waters	58
Smith-Beach	54.5
F. Wurster-Moore	53
Flint-Ilavka	53
Steele-Steele III	52
Daubner-Gotts	50.5
Stautz-C. Steele	47.5
Mann-Mitchell	46
Pitcock-Warren	31.5

Low Net 0-9, Benedict; 29.  
Low Net 10-20, Fielder, 27.  
Closest to pin #6, Rutherford.  
Closest to pin #3, Pitcock.  
Least Putts, Benedict, 13.

#### MANCHESTER BOGEY BUSTERS

May 23, 1981

L. Benedict-J. Riley	80.5
D. Conners-C. Little	74
P. Fielder-D. Benedict	62
R. Little-D. Little	60
G. Dorr-S. Brown	59.5
E. Benedict-D. Stockwell	56.5
B. Riley-D. Carpenter	55.5
A. Dresch-C. Steele	52.5
B. Little-J. Young	49
M. Blossom-W. Kirk	43.5

Low Net, S. Brown, 30.  
Low Gross, J. Riley, 36.  
Closest to pin #3, C. Little.  
Closest to pin #7, S. Brown.  
Most Five's, L. Benedict, 5.

NEW CLARK LAKE 35	
May 28, 1981	
R. Weir-R. Wurster	100
G. Chavey-B. Rhees	94.5
S. Bentschneider-B. Fielder	91.5
J. Ahrens-J. Clark	87
D. Southwell-D. Sayers	86
D. Wolf-F. Jennings	84.5
R. Melendz-D. Conley	77
D. Steele-T. Preston	77
B. Padley-B. Achtenberg	76
B. Bunney-D. Petach	74
J. Roberts-A. Hannewald	69.5
R. Schaffer-H. Holly	68.5
L. Goodell-J. Schaffer	64
S. Ahrens-K. Achtenberg	61
C. Day-W. Frey	59
D. Roberts-G. Brockaw	58.5
K. Hurst-R. Schook	58
R. Aituo-R. Powell	52.5

Low w/h, 0-10, S. Bentschneider (31 net).  
Low w/h, 11-20, R. Weir (31 net).  
Closest to pin #16, S. Bentschneider.  
Most Bogies, R. Schaffer (8).

#### CLARK LAKE-MANCHESTER LATE GOLF LEAGUE

May 23, 1981

Hinkley-Lehr	96.5
Sye Day-J. Day	90.5
Widmayer-Fielder	87.5
Scully-Gill	84.5
G. Doerr-B. Preston	78
Knauss-Herman	77.5
Herman-Walter	77
Blossom-Chapman	76.5
Lentz-Koebbe	75.5
Little-Hough	73.5
DuRussell-Ross	73.5
Steele-Milosh	72
Gould-Uphaus	70.5
Hamilton-Walton	68.5
Hamilton-Neil	68
Popkey-Stockwell	60.5
Hagar-Allen	60
Russell-Lee	55.5

Low w/h, 0-10, net 31, Chapman.  
Low w/h, 11-20, net 26, G. Doerr.  
Closest to pin #2, B. Allen.

204 W. Michigan Ave.  
Saline, MI 48178  
313/429-9078

### CLINTON THEATRE

Friday & Saturday  
7:30 & 9:30  
Sunday 7:30

NEIL LAURENCE  
DIAMOND OLIVIER

THE JAZZ SINGER

PG 1980 Associated Film Distribution

## HAVE A LITTLE FUNN IN SALINE OR CLINTON.

With a ManuWay transaction card you can handle all your routine banking at your convenience, 24 hours a day, 365 days a year.

Stop by our new ManuWay location at 409 E. Michigan (Saline) from May 28-June 11 or 169 W. Michigan (Clinton) from May 29 to June 12 for a free demonstration and a chance to WIN \$5.00.

DEMONSTRATION HOURS:  
9:00 a.m.- 5:00 p.m. Monday-Thursday  
9:00 a.m.- 6:00 p.m. Friday  
9:00 a.m.-12:00 noon Saturday

MANUFACTURERS BANK  
Member FDIC

### David Melcher Receives Scholarship



David Melcher, a senior at Manchester High School, was honored at a luncheon for the Building Trades class in the South and West Washtenaw Consortium held at Leuthener's Restaurant in Saline on May 27.

David, the son of Mr. and Mrs. Arthur Melcher, 13304 Logan Road, received a scholarship from the Washtenaw Contractors' Association to continue his studies or become involved in an apprenticeship program. In addition, he was honored as the outstanding team leader.

The Consortium, which provides vocational education classes, is made up of the Manchester, Chelsea, Dexter, Milan and Saline school districts.

#### SHOP THE WANT ADS

### Back Door Party Store

500 Ann Arbor Street, Manchester  
Phone 428-9333

**GROCERIES—PACKAGED MEATS  
BEER—WINE—POP  
HOT SANDWICHES—MILK**

Monday - Saturday 7 AM to 9:30 PM

Sunday 8 AM to 9:30 PM

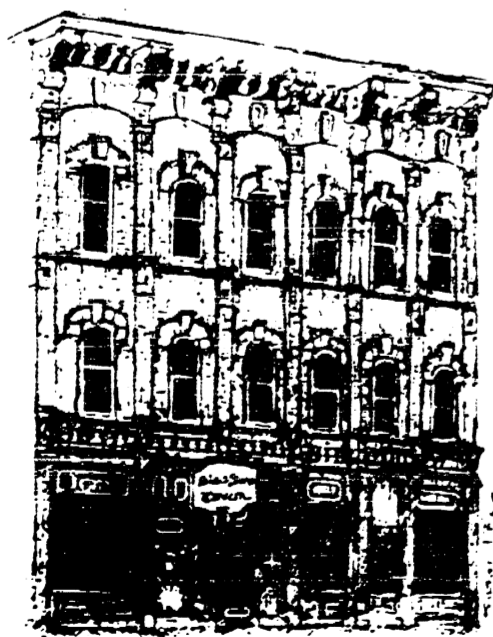

### Black Sheep Tavern

117 EAST MAIN ST. MANCHESTER, MICH.  
PHONE: 428-7000

### Card Of Thanks

A heartfelt "thanks" goes out to Jay Lantis, owner of IGA, for his contribution to the Manchester La Leche League. It is wonderful to have the support for our organization, which promotes good mothering through breastfeeding, from one of the community's business establishments.

Members of Manchester La Leche League

I would like to thank everyone who voted for me in the IGA contest. I would also like to thank Mr. Lantis. I appreciate it very much.

Lisa McGee

I'd like to thank everyone who helped me win a trip to Cedar Point through the IGA. I'd also like to thank Mr. Lantis for sponsoring it.

Carla Neigebauer

The American Legion Post 117 would like to thank everyone who participated in the Memorial Day Parade. Also those who helped with the Pig Roast, and those who came.

It was a great day for all.  
Commander, Bob Larock

We want to thank all our friends and relatives for joining us on our 50th Anniversary celebration. Also all those who could not join us but sent their congratulations and best wishes. You all made it to be such a happy occasion for us.

Charles and Laura Gauss

I would like to thank the American Legion Auxiliary for choosing me as Miss Poppy for 1981 and for the nice gift they gave me. My family and I enjoyed ourselves at the picnic which followed the parade.

Thank you,  
Kellie Stockwell

Accolades to the greatest Fire Department in the world for planting the petunias. Also thanks to the Village for buying them.

A special thanks to the volunteers who weeded them during the summer for all to enjoy.

Glen C. Lehr

### Vacation Bible School At Zion

Zion Lutheran Church on the corner of Fletcher and Waters Roads in Chelsea will hold their annual Vacation Bible School June 15 thru 19 from 9:00 a.m. to 12:00 noon. Ages 3 years through sixth grade are welcome to attend.



Two out of three adults in the United States wear glasses at some time.



You may be able to tenderize a tough day at the office with tea. Many people keep immersion coils in their desk drawers to enable them to brew a soothing cup of hot tea when the going gets rough. When you lunch or dine at your desk a cup of tea can help draw off some of your fatigue and feelings of being under pressure.



The average Lapp eats a pound of reindeer meat each day.

### CARPETING

Residential Commerical  
Sales-Installation-Repairs  
Residential and Commerical

Free Estimates  
Carpet Samples Brought  
To Your Home

DAVE TAPPING  
Phone 428-7269

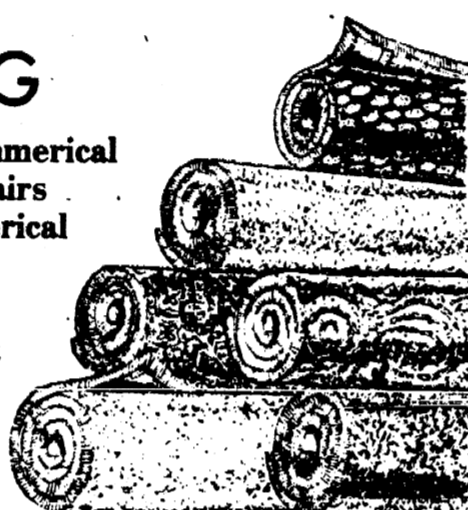

\*Featuring:  
HAND CRAFTED AMISH  
CABINETS

\*Distinctive  
"GOLDEN OAK  
CABINETS"  
By Continental

\*Jenn-Air Appliances \*Delta Faucets \*Elkay & Kohler Sinks

VISIT OUR SHOWROOM

### DUTCH COUNTRY KITCHENS

146 East Main Street Phone 428-7292 Manchester

Years Ago, Service  
Was Simple...

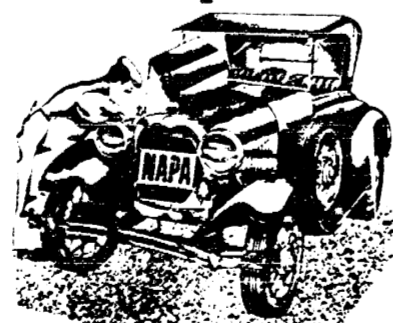

It Still Is.

When the name is NAPA

### Ross Automotive

220 EAST MAIN MANCHESTER PHONE 428-8320 or 428-8328

NOTICE !!!  
**OPEN  
SUNDAYS**  
10 am - 2 pm

Starting  
Sunday  
June 7th

MONDAY-FRIDAY 8am-5:30 pm  
SATURDAY 8 am-2:30pm

# \$200

## Minimum Balance Checking

# No Service Charge

That's Right—

Just maintain a \$200 minimum (or \$500 average) balance in your Ann Arbor Bank & Trust checking account and there is NO monthly service charge, no matter how many checks you write.

MANCHESTER OFFICE  
**Ann Arbor Bank  
and Trust**

MEMBER FIRST AMERICAN BANK CORPORATION  
10903 Chelsea-Manchester Rd.

Phone 428-8389

LOBBY HOURS:

MONDAY—THURSDAY

9 am-4 pm

FRIDAY 9 am-6 pm

SATURDAY 9 am-12 noon

DRIVE-UP WINDOW

MONDAY—FRIDAY

9 am-6 pm

SATURDAY 9 am-12 noon

### Women In Service



Tammy A. Withrow, a future graduate of Manchester High School recently enlisted in the United States Army for a period of four years. Tammy utilized the Army's Delayed Entry Program and will report for duty on January 26, 1982. She will receive her Basic Combat Training at Fort Jackson, South Carolina and her Advanced Training at Fort Benjamin Harrison, Indiana. Tammy enlisted as a Computer Operator and received \$14,100 to help her further her education in college.

Tammy is the daughter of Mr. Arnold Withrow of Namia, Idaho and Mrs. Betty Withrow of 11720 Hogan Rd., Clinton, Michigan.

Tammy enlisted in the United States Army through SFC Larry J. Baxter, United States Army Recruiter, 2500 Packard Rd. Suite 211, Ann Arbor, Michigan.

### Mushrooms Don't Wilt In Salads



With the increasing popularity of salads all year round, it's nice to know about raw mushrooms as a salad ingredient. They add wonderful flavor and texture, and joy of joys, they won't wilt. In fact, this Mushroom Spring Salad Platter should be refrigerated six hours or overnight to permit the mingling of flavors.

#### MUSHROOM SPRING SALAD PLATTER

- 1 pound fresh mushrooms
- 1 cup thinly sliced celery
- 1/2 cup coarsely chopped green pepper
- 1/2 cup finely chopped onion
- 1 cup olive or salad oil
- 1/4 cup dry red wine or wine vinegar
- 2 teaspoons basil leaves, crumbled
- 1 teaspoon salt
- 1/2 teaspoon finely minced garlic
- 1/2 teaspoon coarse ground black pepper
- 1/2 teaspoon sugar

Rinse, pat dry and halve mushrooms. In a large bowl combine mushrooms, celery, green pepper and onion; set aside. Mix remaining ingredients. Pour over mushroom mixture; toss well. Serve over salad greens with assorted sliced luncheon meats, if desired. Yield: 6 to 8 portions.

Dallas, Texas was named after George Mifflin Dallas. Who was he? Vice-president of the United States in 1845.

## THE ACTION'S AT THE JACKSON SCHULER'S

For luncheon, for dinner or a convivial drink, Win Schuler's is the main spot for fun in Jackson. There's something going on all the time—from the zesty daily specials to the musical entertainment to the Schuler's selections you've always loved. And it's the perfect place to meet old friends, or make new ones. Don't miss out on the action. Come on down!



Featuring chicken & fixings—all you can eat \$2.95—and a passel of barbecued spare ribs for \$4.95! 6 p.m. to close, in Winston's Pub.



All the tacos your tummy can handle. Every Wednesday from 6 p.m. to close, in Winston's Pub. \$1.95



Under 6 - Free / Under 10 \$2.95 10:30a.m.-2:00 p.m. Continental breakfast \$3.95...or a variety of breakfast entrees priced very specially at \$5.95



THURSDAY... Every Thursday we bring on Italian spaghetti with meat or white clam sauce and garlic toast until you say "Enough already!" 6 p.m. to close in Winston's Pub. \$2.50

## WIN Schuler's

So many different ways to make you welcome!

6020 Ann Arbor Road • (517) 764-1200

# WANT ADS

All classified advertising is payable in advance. All ads must be PLACED and PAID for prior to 11 AM on Tuesday for publication that week.  
Effective February 1, 1981, Classifieds \$1.50 for first 20 words, 5c a word thereafter. Thank you's \$3 minimum up to 50 words.

**LAND CONTRACTS PURCHASED** - Any Size Any Property Type, Courteous and Reliable Service. Call Stan Hentkowski, Huron Valley Creative Financing Services. (313) 668-8595. tfn

**FOR SALE BY OWNER** - Home with Pleasant Lake access. 4 lots, full laundry, attached greenhouse and screened porch, new gas boiler, garage. \$59,000. Call 428-7203 tfn

**TAILORING BY IRENE**  
**WEDDING GOWNS & ACCESSORIES**  
Specializing in mens and womens custom tailoring and alterations, also leather and fur. 13910 Sheridan Road, Manchester. 428-8538. tfn

**I BUY BATTERIES**  
Can pick up. 146 Park St., Adrian, Michigan. 517-265-4141 call collect. tfn

**LITTLE WACK EXCAVATING**  
Licensed & Insured  
Basements - Drainfields - Bulldozing - Digging - Snow Removal - Tree Removal. Paul Wackenhut, phone (313) 428-6025. tfn

**MAKE** it my problem. general maintenance, repairs, painting, trash removal. Reliable. Manchester references available. Call 428-9143 anytime. tfn

**ROULO ELECTRIC** - Licensed and Insured Contractor. Call Clinton 517-458-4796. tfn

**HARTMANN CARPENTRY** - Now serving Manchester area as a Licensed Builder. 12 years experience in Home Building with experience in roofing, siding, decks, remodeling, garages and pole barns. Call 475-9301 or 475-1643. tfn

**CHELSEA GREENHOUSES**, 7010 Lingane Road, Chelsea, Michigan 475-1353-54 or 475-9313. Flowers and plants for every occasion. We specialize in wedding flowers to fit your budget. We are as near as your phone and we welcome your business. tfn

**ALUMINUM EAVESTROUGH**  
Seamless, white, black and brown, guaranteed, free estimates. Walkow Home Improvement Company, phone 313-428-8466. tfn

**SERVICE & PARTS** for refrigeration and air conditioning. Most makes and models. 428-8243 or 428-8331. Manchester Electric. tfn

**SCHEBOR'S GREENHOUSE**, 14345 Logan Road, Manchester, Phone 428-8078. Our creeping phlox and pansies are ready. tfn

**C & B PAINTING**, Interior, Exterior, Free estimates. Contact Charles E. Benedict. Phone 428-7136 or 428-7416. tfn

**LAWN MOWER & SMALL ENGINE** Repair Service, Pickup and Delivery service available. Manchester Engine. Located in rear of Ross Automotive. Call 428-7985. tfn  
Cut your FERMENTATION losses in half with SILA-BAC® brand Silage Inoculant. Live bacteria waiting for your use...see or call Reno Felkamp 428-9571 or Floyd Parr 428-8636. 6-25

**COTTAGE FOR RENT** at Houghton Lake on the north shore, \$165 per week. Call Ed or Bonnie 428-7427 for information. 6-11

**POLE** barns and traditional timber frame barns, quality craftsman, shipped at unbeatable prices, free planning and estimates. Branstock, Inc. 231-1728. 6-11p

**1 BEDROOM** - groundfloor apartment in Village. \$190.00 per month. 428-9380. tfn

**KUKINI TRAVEL AGENCY**  
CLINTON, MICHIGAN  
Airline Computer Ticketing  
Amtrak Tickets  
Super-Saver - Senior Citizen and discount rates  
Serving the area since 1964  
517-456-7100 - 456-7073  
tfn

**BEEF TO SELL BY SIDE**  
Custom slaughtering. Lockers to rent. Phone 428-7600. Manchester Locker Plant. tfn

**OFFICE SPACE FOR RENT** - Newly redecorated. Sutton Agency Building. call 428-7217. tfn

**2 BEDROOM APARTMENT** for rent - Manchester. \$250 per month. Call evenings 428-9380. tfn

**GERALD AHNENS CONSTRUCTION**  
Additions, Decks, Renovations, Repair, Finish Work, Free Estimates. Phone 428-8807. tfn

**NEED A NEW FURNACE** - Call 428-9150. free estimates, featuring Lennox and Janitrol. tfn

**WANTED - STANDING HAY**, also wheat or oat straw in windrows. Cash paid in advance. 1-517-764-0700. tfn

**BLACK DIRT & PEAT** - Proven excellent for lawns, gardens, and flower beds. Delivered or U-haul. I load. Guaranteed satisfaction. 428-7784. tfn

**FIELDER PAINTING** - Interior, Exterior. Free Estimates, call 428-8506. 6-25p

**FOR RENT** - Vacation cabin in Lewiston, Michigan on private lake. For details call 428-7393 evenings. 6-25

**HELP WANTED** - Part time for irrigation work. call Ed Toole 313-428-8168. Glyn Trolz & Associates. 6-4

**CUSTOM** Brick & Block Fireplaces, chimneys, brick veneer, patios. No job too small. Call after 5 p.m. during week. 517-467-7673. tfn

**SCHEBOR'S GREENHOUSE**, 14345 Logan Road, Manchester, Phone 428-8078. We have bedding plants, hanging baskets, vegetables and many other house plants. 9 a.m. - 6 p.m. daily. tfn

**VETERANS:** Interested in retirement benefits, life insurance, extra income (\$81.64-\$195.04) for one weekend a month, and serve your community, state, and nation. Your local Michigan National Guard can use your military skills and teach you new skills plus let you retain your old rank up to E-7. For information call collect (313) 483-0265 or (313) 662-0490 between 0800 hrs. and 1630 hrs. Monday thru Friday. 8-6

**CASH BONUS FOR ENLISTMENT**  
WANTED: Personnel for local Michigan National Guard. High School graduates and seniors without prior military service can qualify for a \$1,500 CASH BONUS or \$4,000 EDUCATION ASSISTANCE. For information call collect (313) 483-0285 or (313) 662-0490 Monday thru Friday between 8:30 AM and 4:30 PM. 8-6

**ON TV** - \$59.95 installed. Call any day until 5 p.m. Howells 517-546-3145. 6-25

**MASONRY** - concrete, brick and stone, new work and repairs. Richard Tucker 428-9212. 6-25p

**BABYSITTER WANTED** for 12 year old boy for summer. 428-9258 6-11

**FOR SALE** - 1973 Ford pickup, call 428-7642 after 6 p.m. p

**MASONRY** - no job too small - any type of masonry work. Call 428-9119. Robert Williams. 6-11p

**FOR RENT** - spacious modern 1 bedroom apartment on Hibbard St. in Manchester with basic appliances plus dishwasher, garbage disposal, air conditioner, washer and dryer. Only \$260 per month. No prior sales. June 4, 5 & 6, 9:00 am to 7:00 pm. 8209 Smyth Rd. 428-8536. p

**FOR SALE** - vegetable and flower plants by flat or tray. Curtis Farm Market, 10990 Austin Road, Napoleon. 6-11p

**10% LAND CONTRACT, MANCHESTER**  
new 3 bedroom, 2 bath, 2 1/2 car garage, deck, 1 acre, 6' Side Walls, Picturesque View. Terms \$63,000, 428-9134. 6-11p

**NURSE AIDE** - permanent part time at skilled nurse facility in Chelsea. Experienced preferred or will train. Call Kathy Cook at 313-475-8633 between 8 a.m. and 3 p.m. 6-11

**2 BEDROOM APARTMENT** for rent in country. 662-8978. p

**O SON OF SPIRIT!** My first counsel is this: Possess a pure, kindly and radiant heart that thine may be a sovereignty ancient, imperishable and everlasting. BAHAI FAITH. 428-9454. p

**GARAGE SALE** - June 5 & 6. Kitchen, Household Misc. Everything must go. 318 Duncan, 9 to 5 p.m. p

**CAR WASH - BAKE SALE\*** Union Savings Bank Drive Up. Saturday, June 6. 2:30 to 4:30. Sponsored by the Sharon United Methodist Junior Youth Fellowship.

**FORD FERGUSON** 1954 for sale. 30 hp. Call 428-8815. 3 point hitch power take off. p

**MULTI-FAMILY GARAGE SALE** June 4, 5, 6, 9-5. 17675 Pleasant Lake, west of M-52. WWII Rifle, TV, Saddle, Toys. You Name It. p

**GREAT** part time afternoon sitter job for girl 14 years or older. References required. 428-7814.

**GARAGE SALE** - June 5, 6, & 7. Davenport, large owl table lamps, some tools, misc. glasses and pots and pans. 13720 E. Austin, Manchester. p

**PRICE REDUCED BY \$12,000**  
Manchester - Lovely restored home in quiet location. Three bedrooms, separate dining room, rec room, carpeted, enclosed porch. Large yard with outbuildings and two car garage. Owner anxious and will accept low contract terms. Please call Bonnie Clink 1-517-529-9516 or Crownover Realty Co. 1-517-787-9210. (212W.)

**SUNBELT MOVING SALE**  
Couch, tables, chairs, bar stools, lamps, picnic table, B&W TV, brown metal cabinet, coat with mink collar, snowmobile suits, adult and childrens clothing, boots, ice skates, blender, ping-pong table, twin brass head board, wine bottles, tonka trucks, games, toys, Christmas decorations, knick-knacks, set of dishes, 2 tires with wheels, electrical wire, and lots of misc. June 5, Friday - 9-6 at Barb Kennedy's, 404 E. Main St. p

**SOMETHING NEW**  
Manchester Co-op Nursery is now offering a two hour Friday afternoon session for 30 - 36 month olds (by September 1) and a Monday, Wednesday afternoon session for 4 year olds. For more information call Diane 428-7407.

**SURPLUS JEEPS, CARS and TRUCKS** available. Many sell under \$200. Call 312-742-1143 Ext. 1357 for information on how to purchase.

**GARAGE & MOVING SALE**, Friday and Saturday, June 5 & 6 from 10 a.m. to 8 p.m. A lot of household items, books, antiques, and a 13 year accumulation of handy-man items including furniture, tires & rims & remodeling supplies. Corner of English Rd. and Sharon Hollow. p

**WATKINS** sale on spices and soup concentrates. Call Hedda 428-9393. 6-11

**6 FAMILY PORCH SALE**, 503 City Rd. Books, infant to adults; maternity clothes, household and kitchen items; toys; Sunbeam mixer; vinyl blinds, lots of other things. Saturday, June 6, 10 to 3. p

**4 FAMILY GARAGE SALE** - Misc. household goods, clothes, toys, pool table, tires, furniture, bikes and more. No prior sales. June 4, 5 & 6, 9:00 am to 7:00 pm. 8209 Smyth Rd. 428-8536. p

**HOUSEHOLD-GARAGE SALE** - 3 garages of like new items, including ladies clothes, sizes 6-8-10; ladies shoes, size 5B; glassware; tabletop items; sewing machines; cameras; pans; dishes; books; linens; nails and many more items to numerous to mention. No junk. Thursday thru Sunday, June 4-5-6-7, 9 am until 5 pm. 15991 Fahey Rd., take Schleewis Rd. to Lemm, turn right to Fahey. p

**MOVING GARAGE SALE**, Saturday, June 6 and Sunday, June 7, 10-8. 11237 Pleasant Lake Road, Parking at Aura Inn, next door. All quality items-furniture, tools, antiques, imported goods, building supplies.

**REGISTERED NURSES**  
Chelsea Community Hospital is currently seeking 2 full time registered nurses to work as private office nurses in 2 new clinics in Clinton and Chelsea. Requirement includes current licensure as an RN preferable a BSN, good inter-personnel judgement-decision making skills, demonstrated leadership skills, at least 1 yr. experience in a clinical setting, preferably including ambulatory care experience. Excellent salary and benefit package offered to the qualified candidates. If interested, please send resume or call Personnel Representative Chelsea Community Hospital 775 S. Main Chelsea, Michigan 48118 313-475-1311 An equal opportunity employer

**RECEPTIONIST SECRETARY**  
Chelsea Community Hospital is currently seeking 2 full time receptionist secretaries to work in 2 new private physician clinics in Clinton and Chelsea. Persons must be reliable, confidential and have good judgement-decision making skills, typing and filing skills and knowledge of medical terminology. Must have pleasant personality, good communication skills, and ability to effectively screen telephone calls. Excellent salary and benefit package offered to the qualified candidates. If interested please send resume or call Personnel Representative Chelsea Community Hospital 775 S. Main Chelsea, Michigan 48118 313-475-1311 An equal opportunity employer

**GARAGE SALE** - Thursday and Friday, June 4, 5, 10 am to 5:30 pm. Children and teen clothing in good condition, fireplace blower, bike, bedspreads, curtains, and misc. 17600 Bethel Church Rd. p

**ASPHALT** driveway sealing. Fix minor cracks and coat. 428-7280. p

**WANTED** - standing hay - preferred alfalfa, 662-8670.

**WANTED** - a childrens seat for a bike, call Dawna 428-7821.

**DO** you want to purchase wholesale dried food, good vitamins, powdered complete protein, try weight loss and more - call Francine 428-7895 evenings. p

**GAS DRYER** - Frigidaire, like new. Call 428-7280 after 5 pm. \$50. p

**FOR SALE:** 77 Honda 750 K, 10,000 miles, very good condition, call 428-7023 after 4:00 pm p

**FOR SALE** - Serta Perfect Sleeper Queen size mattress and box springs. \$40. 428-7762. p

**GARAGE SALE:** 9 a.m. - 7 p.m., Thurs., Fri., and Sat., June 4th, 5th, and 6th. 201 W. Franklin St., Clinton, MI. A little bit of everything including: clothing, dishes, a trombone, toys and games, a few antiques, books and much much more.

## ANNUAL SCHOOL ELECTION

NOTICE OF ANNUAL ELECTION OF THE ELECTORS OF MANCHESTER COMMUNITY SCHOOLS WASHTENAW AND JACKSON COUNTIES, MICHIGAN TO BE HELD JUNE 8, 1981

TO THE ELECTORS OF THE SCHOOL DISTRICT:-

Please Take Notice that the Annual Election of the School District will be held on Monday, June 8, 1981, in the Manchester High School Building, in the Village of Manchester, Michigan.

THE POLLS OF ELECTION WILL OPEN AT 7:00 O'CLOCK, A.M., AND CLOSE AT 8:00 O'CLOCK, P.M.

At the Annual School Election there will be elected one (1) member to the Board of Education of the district for a full term of four (4) years ending in 1985, and one (1) member for an unexpired term of two (2) years ending in 1983.

THE FOLLOWING PERSONS HAVE BEEN NOMINATED TO FILL SUCH VACANCIES:

FOUR YEAR TERM	TWO YEAR TERM
Ronald Ernest Mann Neil A. Weidmayer	Lawrence F. Krueger, Jr

TAKE FURTHER NOTICE THAT the following proposition will be submitted to the vote of the electors at the Annual School Election:

### TAX RATE LIMITATION INCREASE PROPOSITION FOR OPERATING PURPOSES

Shall the limitation on the amount of taxes which may be assessed against all property in Manchester Community Schools, Washtenaw and Jackson Counties, Michigan, be increased by 21.78 mills (\$21.78 on each \$1,000.00) on state equalized valuation for the year 1981, for the purpose of providing additional funds for operating purposes (17.78 mills of the above increase being a renewal of 17.78 mills which expired with the 1980 tax levy and 4 mills being additional operating millage)?

All school electors who are registered with the city or township clerk of the city or township in which they reside are eligible to vote at this election.

I, Michael A. Stimpson, Treasurer of Washtenaw County, Michigan, hereby certify that, as of March 25, 1981, the records of this Office indicate that the total of all voted increases over and above the tax limitation established by the constitution of Michigan, in any local units of government affecting the taxable property located in Manchester Community Schools, Washtenaw and Jackson Counties, Michigan, is as follows:

By Washtenaw County: 0.040674 1968 - 1982  
0.25 1981 thru 1985  
0.25 1981 & Future

By Manchester Township: 1.25 1981 thru 1995  
0.50 1981 thru 1988

By Bridgewater Township: None

By Sharon Township: None

By Freedom Township: None

By the School District: None

Michael Stimpson  
Treasurer  
Washtenaw County, Michigan

I, Janet C. Rochefort, Treasurer of Jackson County, Michigan, hereby certify that, as of March 30, 1981, the records of this Office indicate that the total of all voted increases over and above the tax limitation established by the constitution of Michigan, in any local units of government affecting the taxable property located in Manchester Community Schools, Washtenaw and Jackson Counties, Michigan, is as follows:

By Jackson County: None

By Norvell Township: None

By Grass Lake Township: .50 mill 1980

By the School District: None

By Jackson Community College: 2.47 mills 1980 Unlimited

By Jackson County Intermediate School District Special Education: 3.00 mills 1980 Unlimited

By Jackson County Intermediate School District Vocational Education: 1.70 mills 1980 Unlimited

By Jackson District Library: 1.00 mill 1980 to 1986 Inc.

Janet C. Rochefort  
Treasurer  
Jackson County, Michigan

This Notice is given by order of the Board of Education. Paul DuFresne  
Secretary, Board of Education

## School Board Minutes

REGULAR MEETING

April 20, 1981

The meeting was called to order by the President, Mr. William Broucek at 8:00 p.m.

Roll Call: Members present: DuFresne, Horning, Cole, Broucek, Mann, Bunney, Little. Members absent: None.

Communications: Secretary DuFresne advised that a letter had been received from the Washtenaw Intermediate School District requesting that a representative be appointed to their annual election.

It was moved by Bunney and supported by Little to appoint Paul DuFresne as the representative of the Manchester Community Schools to the Washtenaw Intermediate School District Board of Education election. All years.

It was moved by Little and supported by Mann to receive and file the communication from Dr. Roger Dixon, Superintendent of the Addison Community Schools on behalf of the Lenawee County Athletic Association.

Secretary DuFresne advised the Board that a letter had been received from Mr. and Mrs. John Leekley indicating their feeling regarding Pleasant Lake School. Since each member had received a copy of the letter and due to its length the letter was not read. The Superintendent was asked to send a thank you letter to the Leekley on behalf of the Board of Education.

Visitor Input: Yvonne Henry, Leonard Hastings, and Doyle Rodenbeck spoke to the Board of Education regarding program reductions which had previously been discussed.

Yvonne Henry, president of the MEA/WLEA also presented a proposal to the Board of Education regarding the establishment of a staff sick leave bank.

Minutes of previous meeting: It was moved by Little and supported by DuFresne to approve the minutes of March 16, 1981 as presented. All years.

It was moved by DuFresne and supported by Cole to approve the minutes of March 23, 1981 as presented. All years.

It was moved by Bunney and supported by Mann to approve the minutes of March 30, 1981 as presented. All years.

Financial Report: It was moved by Little and supported by Mann to accept the financial report indicating a balance of \$1,320,787.45 as of March 31, 1981. All years.

Bills Payable: It was moved by Horning, supported by Mann to approve bills payable totaling \$642,827.25. All years.

DISCUSSION ITEMS:  
MJK Architect Report: Dr. George Richards, Educational Consultant with MJK Architects, presented the completed school facility report. After a presentation of the major points in the reports the Board indicated that they would like to meet with Dr. Richards as a committee of the whole on Monday, May 4, 1981 at 7:00 P.M. to discuss in detail the results of the report.

Proposal A Endorsement: After discussion of property tax Proposal A it was moved by DuFresne and supported by Bunney to publicly endorse the proposal. (Full resolution on file at Board of Education.)  
Continued on page 18

MJK Architect's Contract: After discussion it was moved by DuFresne to approve the contract between the Board of Education and MJK Architects of Lansing, Michigan as approved by the school district attorney in his letter of April 3, 1981. Supported by Mann. On a roll call vote all members voted in favor.

1981-82 School Calendar: Dr. Thompson presented a proposed calendar for 1981-82 which had been negotiated with the MEA/WLEA. The calendar calls for 180 days of instruction and 187 teacher work days. It was moved by DuFresne and supported by Horning to approve the 1981-82 school calendar as presented by the Superintendent. All Years.

Manchester Summer Recreation Program: Dr. Thompson recommended that the Board once again co-sponsor the summer recreation program with the Manchester Village Council. The only costs to the school district will be overhead items. Drivers, gasoline, etc., are provided by the recreation program. It was moved by Mann, supported by Cole to co-sponsor the summer recreation program with the Manchester Village Council. All Years. R. Mann agreed to be the Board Representative to the recreation program.

Opinion Survey Results: Dr. Thompson reviewed the results of the recently conducted opinion survey. It was pointed out that less than 10% of those who received the questionnaire had returned it to the school district. The results of this "straw vote" were widely mixed with considerable disagreement among those who responded on each of the questions. The conclusion was that little could be learned from these data.

Budget/Millage: After considerable discussion regarding whether or not the Board should offer the voters a full program of educational opportunities or make reductions in advance of the election consensus was reached to offer a full program. The effects of the May 19 property tax cut proposal weighed heavily in the discussion.

After a review of the budgets which had been presented previously it was concluded that a full program could be offered with a renewal of the existing millage plus 4 new mills. It was pointed out that if Proposal A is approved in May the net effect will be an increase of only 2 mills with all residential property taxes being reduced significantly from their present levels.

It was moved by Little and supported by Bunney to hold the annual school election on Monday, June 8, 1981 with the following being voted upon by the school electors: A. Election of Board Members, B. Increasing the tax rate limitation by 21.78 mills for a period of 1 year, 1981 to 1982 inclusive for operating purposes. On a roll call vote all members voted yes. The official resolution is contained in the permanent files of the Board of Education.

Proposal A Endorsement: After discussion of property tax Proposal A it was moved by DuFresne and supported by Bunney to publicly endorse the proposal. (Full resolution on file at Board of Education.)

## The Bottom of The Hill

223 E. MAIN ST.

MANCHESTER, MICH.

OPEN FOR  
BREAKFAST  
Friday-Saturday  
and Sunday

HAPPY HOUR  
EVERY DAY  
Starting at 4 P.M.

# Die Bauernstube

SERVING GERMAN-AMERICAN CUISINE  
IN A MOST AUTHENTIC GERMAN ATMOSPHERE

233 EAST MAIN STREET  
MANCHESTER, MICHIGAN

313-428-8698

### Red Cross Meeting

The Village of Manchester received two awards at the annual meeting of the Washtenaw County Chapter of the American Red Cross last Thursday at Romanoff's Hall on Pontiac Trail. Two hundred volunteer, board members, past and present and friends attended the meeting.

The top award went to Ernest Laetz of Ann Arbor, a 40 year volunteer in the Chapter, who was the first recipient of the Wilfred "Bill" de St. Aubin Memorial Award. This award was made in memory of "Bill" de St. Aubin, who was the director of the Washtenaw County Chapter of the Red Cross for 26 years. He died last November. "Bill" was affectionately known throughout the county as "Mister Red Cross".

The Village of Manchester received the Southeastern Michigan Region Blood Services Award for 30 years of consistent Bloodmobile participation, for the donation of over 5000 pints of blood by the people of the community and for a dedicated volunteerism which enabled the blood program to continue with increasing productivity over thirty years.

A. William Shafer, M.D., director of the Southeastern Michigan Region Blood Services is quoted from the April "Lifeline" (the month journal of the Region): "When a community (any group of people) understands the importance of their participation, they will and do perform in an exemplary way...One intent of this message is to say 'thank you' to all those who have participated in Manchester."

The second award which was for Community Service was presented to the Village of Manchester by the Washtenaw County Chapter. Other awards from the chapter went to General Motors Assembly Division at Willow Run, Fontana-Taylor Ambulance Service, RSVP (Retired Senior Volunteers Program) and the Kroger Store on Packard.

Individual Awards for Outstanding Volunteerism to the chapter went to Laura Atkinson of Dexter, Rose Knock of Ann Arbor and Claire Reck of Manchester.

Recipients of Meritorious Achievement Awards were Dale Richards of Chelsea and Jack Grey of Ann Arbor.

Kent Talcott of Manchester, past president of the County Chapter Board was honored along with ten board members for Outstanding Leadership.

Local volunteer are staffing a small Bloodmobile on June 4 at the V.A. Medical Center in Ann Arbor and another at Washtenaw County Hydromatic on June 22. Manchester Red Cross volunteers work two local Bloodmobiles a year, March and October, and three or four extra sessions at plants in the area.

There are approximately sixty active volunteers in the Manchester School District and new recruits are always welcome. Any man, woman or youth, 17 years of age or older, who is interested in learning the various duties of the Bloodmobile volunteer staff should call Claire Reck, 428-8852, Kay Roesch, 428-7421 or Dorothy Mann, 428-8958 to be placed on the training and calling list.

### DIAL - A - GARDEN

The following is a weekly schedule of Dial-A-Garden, the system of pre-recorded daily gardening tips sponsored by the Washtenaw County Cooperative Extension Service. Interested persons are invited to call 971-1122 at their convenience and receive gardening information.

- Friday, June 5, Pest Control on Roses.
- Monday, June 8, Cutting Roses.
- Tuesday, June 9, Does Ivy Harm Brick Walls?
- Wednesday, June 10, The Wisteria.
- Thursday, June 11, Freezing Strawberries.

### Girl's Softball

Our girls then took their 15-2 record into Napoleon Monday of this week to face Vanderook Lake in this, the districts. I know very little of what happened, action-wise but do know Vanderook Lake won it so advance to Regional play.

In Boy's Baseball action the trek was somewhat rocky but ended??? Last Tuesday, we visited Onsted with our unbeaten league record but left on the short end of the 5-3 score to stand deadlocked in the L.C.A.A. standings with Onsted.

Monday of this week also brought District action for our boys as they squared off against Napoleon. It was a real nail-biter as it went 10 innings. Tom Malcolm went the distance and really did a job. Briefly the scoring went (I think) we talked 1 in the 1st, they tied it 2nd, we went 2-1 and they tied 2-2, they score 3-2 but we answered 3-3 then, 3-3 in 5th, 3-3 in 6th, 3-3 in 7th, 3-3 thru 8, 3-3 in 9th and in the 10th Tom Malcolm's hit brought in our winner 4-3. In the following contest Michigan Center downed Addison 7-1 to advance. At 7 p.m. Brad Stetler took the mound and put the Cardinals down so up we came. Leading off was Randy Day who blasted a triple and scored on a hit. We added 1 in the second and had men in scoring position but just couldn't get that big hit. Their pitcher got in a groove and

started mowing us down as his teammates got 1 run then 2 in fourth to go ahead 3-2. They added an insurance run in the 6th putting two on and no out but they shut the door. Their offense iced it in the 7th crossing home 3 times making the final 7-2. Michigan Center now advances.

One highlight in the Napoleon game was Tim Sannes beating out a bunt.

Trackwise, last Tuesday was a special meet of champions involving this years greats from schools sizes A thru D. Dana Clark tied Mike Krauss of Clinton for first in the shot put with a toss of 52 feet 5 inches. Kari Agin placed in two events by finishing 6th in the 220 dash but then set people on their ear as she broke the tape in 29.4 in the 220 hurdles to set a new meet record. In the Track State Final, Saturday, Kari took a 6th in the 220 hurdles.

### Couples Golf Outing

The Manchester Men's Club would like to invite all the golfers in the area to a fun day at the Clark Lake Golf Course, Saturday, June 27th - 2:00 till 7:00. It includes a steak dinner, prizes and golf for \$20.00 per couple. Two couples per team and choice of shot. You may sign up as a team or couple and be placed on a team.

Sign up and pay at Keith's Barber Shop 428-8584. Entries close June 24th.

### GREENBRIER GOLF COURSE

WAMPLERS LAKE ROAD & WELLWOOD - BROOKLYN MICH. 517-592-6952

**Special All-Day Rates**  
**\$3.00 WEEKDAYS \$4.00 WEEKENDS**  
**Cart rental \$5 for 9 holes, \$9 for 18 holes**  
**SENIOR CITIZENS SEASON PASS \$80.00**  
**\$100 SINGLE**  
**\$150 FAMILY OF 2**  
**\$200 FAMILY RATE**

### Best Wishes



**25% OFF**  
**On Any**  
**Purchase To**  
**1981 Graduate**

### The Clothes Line

134 EAST MAIN STREET  
 MANCHESTER, MICHIGAN 48158  
 PHONE 313-428-7775

## WHY PHYSICAL EDUCATION IS IMPORTANT TO OUR STUDENTS

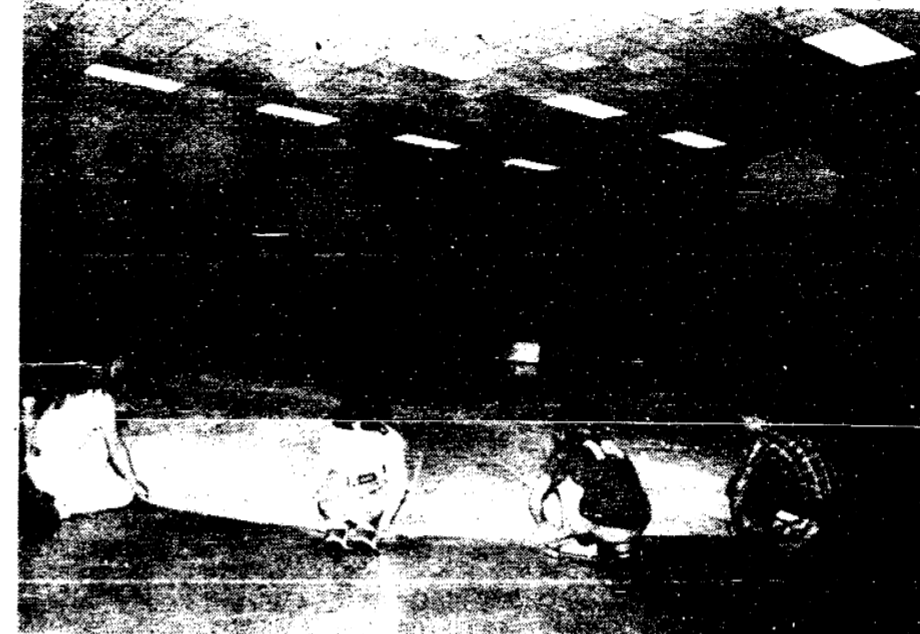
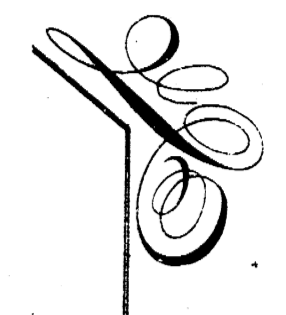
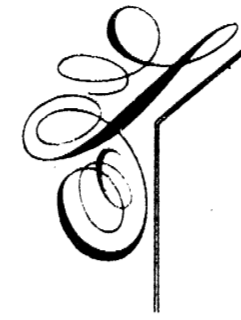

Mr. Bartel's 4th grade class at Klager are in position with a genuine parachute.



Mrs. Sheats directs her physical education class. The class hurries under the uplifted parachute...

No one can look at the world today with its rushing, tensions, competitive living and physical demands and say that the physical body can be ignored. All people need strength, endurance, and the other components of physical fitness.

It must be remembered that the physical and the mental are closely related. The purpose of the body is not just to carry around the mind. The development of physical fitness will contribute to more effective use of the mind. Even the Greeks realized the importance of the "sound mind in a sound body", and established the Olympic games to encourage their citizens to engage in physical activity.

Below are major reasons we feel that no portion of K-12 Physical Education program should be eliminated from our students' educational program:

1. Studies indicate that a child's reading and writing ability are enhanced through

motor development.

2. Before the age of 12, qualities of movement such as speed, agility, balance, and co-ordination are reasonably well developed due to quality elementary physical education programs.

3. The prime activity ages are 9-13. In this school district students in this age group already have received the greatest reduction of time for physical activity.

4. Elementary physical education should provide a firm foundation for future student physical education experiences.

5. Physical education is one of the most important subjects due to the activity drive in children. If the child is to develop physical skills for future use, there is a genuine need in the 9-13 year old range for big muscle activity and a broad foundation of physical skills for future use.

6. A sound foundation of physical skills in early years will help to guarantee the pursuit of physical activity in the later

years and will motivate individuals into activity on their own initiative.

7. Students that cannot do well in the classroom can experience success in physical education classes.

8. There is evidence to prove that physical activity promotes longevity. Thus where a proper attitude can be developed through physical education classes, longer and healthier life may be the result.

9. The American Health Association has seen significant increases in high cholesterol, high blood pressure and obesity in American youth today. Physical Education is a means to alleviate these problem areas.

10. Due to the release of frustration through vigorous activities provided by physical education programs students are better able to handle stress.

11. Many life situations, such as driving and how one reacts in emergency situations, are developed through

competitive physical education and timing. 12. By nature, elementary, and middle school students have a lot of energy to expend. If physical education programs are not available to release this, often difficulties arise in the classroom, i.e. discipline problems.

We believe if one is going to be mentally and physically fit to carry on routine daily tasks at home, at school, or at work, it is imperative that he/she have enough stamina, strength, and skill to accomplish these duties without undue fatigue.

These characteristics are developed through physical activity that cannot be developed by being a spectator, reading a book, or watching television.

Manchester's physical education program needs your support. This program, K-8, may be eliminated due to budget cuts. Allow our youngsters the opportunity to participate in this type or school program.



Pictures by Jon Hardenberg



Up, up, up.



The 'mushrooming' parachute covers all participants of the activity.

**Guy's Bridgewater Tavern**  
 MIXED DRINKS  
 FINE SANDWICHES  
**429-4529**  
 8452 Boettner Rd  
 Bridgewater  
 GUY GILBERT  
 OWNER

**U.S. SAVINGS BOND**

With the purchase of any Case Lawn & Garden Tractor

Case is offering U.S. Savings Bonds, up to \$200, with the purchase of top quality lawn and garden tractors.

We're making it even better! For a limited time only, buy any Case tractor 8 to 18 horsepower

**SPECIAL DISCOUNT PRICES ON MODELS IN STOCK INVEST IN CASE. SHARE IN AMERICA.**

**K & W EQUIPMENT INC.** **case**  
 11100 Chelsea-Manchester Rd.  
 Manchester, Michigan



"PAID FOR BY A COMMITTEE OF MANCHESTER COMMUNITY SCHOOL DISTRICT TAXPAYERS"

May 9, 1981

Attached is a letter which was presented to the Board of Education members and Superintendent of Manchester Community Schools in March. It was compiled after careful study of numerous budgets, paper releases of board minutes and the study of the ballot from our last millage election, by an attorney representing me.

Also, you will see an original copy of the "ballot explanation", which was presented to the voters last August, after the defeat of the millage renewal in June.

This was sent to the Manchester Community School voters; compiled by the Board members and Superintendent, so we, the voters, would better understand the "Special Election" propositions facing us in August.

In reply to my letter from the Board, it is stated, "In our OPINION, the Board of Education is authorized to continue to pay for such athletic and extra-curricular programs from such funds. Section 1211 of the School Code of 1976 authorizes a board of a school district to levy taxes necessary for the school operating purposes, in order TO CONDUCT THE EDUCATIONAL PROGRAMS AUTHORIZED BY THE BOARD."

BUT, I ask you, the voters, when are extra-curricular activities priority over the fundamentals? We have children using 1968 editions of books, a shop and business education class with limited and outdated equipment, inadequate heating in the high school, and a roof which still has not been repaired.

There are four board members still seated on the Board who are responsible for this explanation! And if nothing else, they have a "moral obligation" to this ENTIRE community for the contents of this proposition.

Are we going to sit by and be misled again? Told we misinterpreted their meaning? It is before you in black and white. You decide.

Call a Board member: let them know how you feel. They say that only a few people are dissatisfied and being misled by "false facts" and misinformation.

Are there really so few of us who have enough back bone to stand up and be heard???

Let them know exactly how you feel. VOTE - June 8th.

Yours for better education, George Macomber

March 10, 1981

Dr. Eugene Thompson Superintendent Manchester Public Schools 710 E. Main Street Manchester, Michigan 48158

Mr. William Brevock President 680 W. Adrian Manchester, Michigan 48158

Members of the School Board

Re: School millage for Athletic Purposes

Dear Dr. Thompson, Mr. Brevock and Members of the School Board:

The Manchester Community Schools held an election on Monday, August 18, 1980. At that time there were three proposals on the ballot. This letter is with reference to Proposal II, entitled "Additional Millage Proposition". A copy of the proposals as published in the Manchester Enterprise of August 14, 1980, is enclosed. Proposal II provides in substance as follows: "shall the limitation on the amount of taxes which may be assessed against all property...be increased by 1.3 mills on state equalized valuation for the year 1980, for the purpose of providing additional funds for operating purposes to be used for an athletic director, coaches, athletic fund, athletic travel, band director, band instruments...other extra curricula: staff, and associated miscellaneous costs [this being a separate proposal in addition to the increases submitted in Propositions I and III at this same election]?"

THIS PROPOSAL II WAS SOUNDLY DEFEATED AND REJECTED BY THE VOTERS. I have determined, by review of the minutes and records, that you are using millage funds to continue these programs. I realize that some funds have been raised by voluntary donations. BUT TO CARRY ON THE PROGRAMS, YOU HAVE USED A SUBSTANTIAL AMOUNT OF SCHOOL FUNDS WHICH WERE NOT VOTED FOR THE PURPOSE OF ATHLETICS AND SO FORTH, IN ORDER TO CARRY ON THE PROGRAM.

My question to you is, do you have any authority and right to use the funds which have been voted for school purposes and educational purposes, and not voted on by the electorate to carry on the athletic program? It is my understanding that this is illegal and unauthorized use of millage, being diverted to the athletic program and so forth.

This letter is written for the purpose of bringing this to your attention that either (1) you discontinue diverting millage funds to such uses and that you give an accounting of the same to the electorate, by publication thereof, or (2) you present me with proper legal authority that can not be questioned, showing the right of such diversion of such funds.

I will expect an answer from you of receipt of this letter and your proposal to answer the same within two weeks. Your attention will be greatly appreciated.

Very truly yours, George Macomber

P.S. A copy of the Special School Election Proposal, as printed in the Manchester Enterprise, on August 14, 1980, is enclosed.

March 31, 1981

Dr. Gene Thompson Superintendent of Schools Manchester Public Schools 710 East Main Street Manchester, Michigan 48158

Dear Dr. Thompson:

I am writing with regard to your letter dated March 16, 1981, sent to Mr. Mosier and the March 10, 1981 letter from Mr. George Macomber, enclosed therewith.

As I understand the factual situation, the voters defeated a proposal whereby 1.3 mills were sought for the purpose of providing additional funds for operating purposes, to be used for specified athletic and extra-curricular purposes. Although that proposal was defeated, the school district, nonetheless, continued the athletic and extra-curricular programs and paid for them with the general fund monies used for school operating purposes. Mr. Macomber has questioned whether the school district is authorized to use funds as such, in view of the defeat of the aforementioned proposal.

IN OUR OPINION, the Board of Education is authorized to continue to pay for such athletic and extra-curricular programs from such funds. Section 1211 of The School Code of 1976 authorizes a board of a school district to levy taxes necessary for school operating purposes, in order TO CONDUCT THE EDUCATIONAL PROGRAMS AUTHORIZED BY THE BOARD. It is common for school districts to finance athletic and extra-curricular programs with funds from the same source used to finance other educational programs authorized by the board. THE FACT THAT THE VOTERS DEFEATED A PROPOSAL SEEKING ADDITIONAL MILLAGE TO BE USED SPECIFICALLY FOR THE PURPOSE OF PROVIDING ADDITIONAL FUNDS FOR ATHLETIC AND EXTRA-CURRICULAR ACTIVITIES IS IRRELEVANT.

We believe Mr. Macomber's confusion is caused by section 1216 of The School Code of 1976. That section provides as follows: "Money raised by tax shall not be used for a purpose other than that for which it was raised without the consent of a majority of the school electors, of the district voting on the question at an annual or special meeting or election."

This, if monies are raised for a specific purpose, it is illegal to use those monies for other purposes. FOR EXAMPLE, HAD THE MILLAGE PROPOSAL PASSED, IT WOULD HAVE BEEN ILLEGAL FOR THE BOARD OF EDUCATION TO USE THE MONIES FOR PURPOSES OTHER THAN THE ATHLETIC AND EXTRA-CURRICULAR PROGRAMS SPECIFIED IN THE PROPOSAL. This does not, however, mean that the school district cannot continue to use so-called "general fund" monies for those purposes.

Please contact me if you have any questions concerning my comments or if I can be of further assistance to you.

Very truly yours, Thru, Maatch and Nordberg, P.C. Donald J. Bonate, C.M.

MANCHESTER COMMUNITY SCHOOLS SPECIAL ELECTION

WHEN IS THE SPECIAL ELECTION?

The election will be held on MONDAY, AUGUST 18, in the HIGH SCHOOL LIBRARY from 7:00 A.M. to 8:00 P.M.

WHAT ARE THE PROPOSITIONS?

There will be Three propositions on the ballot. They are as follows:

I. Shall the limitation on the amount of taxes which may be assessed against all property in Manchester Community Schools, Washtenaw and Jackson Counties, Michigan, be increased by 17.78 mills (\$17.78 on each \$1,000.00) on state equalized valuation for the year, 1980 for the purpose of providing additional funds for operating purposes [this being a renewal of 17.78 mills for operation purposes which expired with the 1979 tax levy]?

WHAT DOES THIS MEAN?

The Board is asking for a renewal of the 17.78 mills previously approved by the voters. This village will operate a very basic educational program while providing for some new elementary school textbooks and some critical roof repairs. The cost of the extra-curriculum program [i.e. athletics] is not included in this proposition.

II. ADDITIONAL MILLAGE PROPOSITION

Shall the limitation on the amount of taxes which may be assessed against all property in Manchester Community Schools, Washtenaw and Jackson Counties, Mich. be increased by 1.3 mills (\$1.30 on each \$1,000.00) on state equalized valuation for the year 1980, for the purpose of providing additional funds for operating purposes to be used for an athletic director, coaches athletic fund, athletic travel, band director, band instruments, instrument repair, other extra-curricular staff, and associated miscellaneous costs [this being a separate proposal in addition to the increases submitted in Propositions I & III at this same election]?

WHAT DOES THIS MEAN?

On a separate proposition the Board is indicating that the cost of the extra curriculum program is 1.3 mills. Included are the costs of the athletic program, cheerleaders, band program, class sponsors, student council, drama, yearbook, National Honor Society chorus, Operetta, and Field & Stream Club. These costs include staff salaries, equipment and transportation.

III ADDITION MILLAGE PROPOSITION

Shall the limitation on the amount of taxes which may be assessed against all property in Manchester Community Schools, Washtenaw and Jackson counties, Michigan, be increased by .9 mill (\$0.90 on each \$1,000.00) on State equalized valuation for the year 1980, for the purpose of providing additional funds for operating purposes to be used for miscellaneous maintenance, high school intercom, middle school furniture, shades, equipment, bus emergency radios, library aides, and new equipment [this being a separate proposal in addition to the increases submitted in Propositions I and II at this same election]?

WHAT DOES THIS MEAN?

Our schools are in need of many maintenance items which have been long overlooked. The Board is asking for .9 mill to meet these needs plus make purchase of several equipment items.

Maintenance needs under this proposition would include sidewalk, roof, boiler and driveway repair, drain repair, painting, exterior door replacement, water fountains, gravel and grading, etc. Equipment items would include a high school intercom, middle school furniture, shades, equipment, bus emergency radios, etc. In addition, library aides would continue to be hired at all schools using these funds.

Your June utility bill may be the most important one you'll receive all year.

When you open the envelope containing your June utility bill you will find a very important booklet (or you might receive it as a separate mailing.)

It describes the new Michigan Residential Conservation Services program featuring a Home Energy Analysis.

The new service is offered by eight major Michigan utilities and meets the requirements of the Michigan Public Service Commission and the 1978 National Energy Act. It's available to all homeowners and renters who pay energy utility bills.

Even if you and your family are already conserving energy, the Home Energy Analysis can show you how to save more.

For a \$10 fee, you will get a complete inspection of your home by an energy specialist from your utility. You will learn how effective your present insulation, weatherstripping, caulking and other energy cost saving measures are, and you will be provided with information on specific things you can do to reduce energy waste.

You also will receive a written computer analysis giving you estimates on how much recommended improvements will cost and how long they will take to pay for themselves. Information on contractors who can do the work, details on financing, tax credits and Home Weatherization Grants for low income persons also will be provided. After the work is completed, you may have it inspected by your utility.

Some of the recommendations may cost very little or nothing at all. Some you may be able to do yourself. Others will require the services of a contractor. In any case, the Home Energy Analysis puts you under no obligation to carry out any of the recommendations. However, you probably will want to do at least some of these, because now you will know a great deal more about how to make your home energy efficient.

Whether or not you decide to have a Home Energy Analysis, please read

the booklet that comes with your June bill or by a separate mailing. It lists many things you can start doing right now to save energy and money. The booklet also tells you about assistance you can get from your utility to help you make your home more energy efficient—with or without the Home Energy Analysis. Lists of contractors and lenders, as well as do-it-yourself information also are available from your utility.

You can sign up for your Home Energy Analysis by returning the postcard in the booklet or by getting in touch with your utility. The sooner

you sign up, the sooner you can start reducing energy waste in your home.

The Michigan Residential Conservation Services program is conducted through the utilities listed below. You can select any one of which you are a customer to perform your Home Energy Analysis.

- Consumers Power Company
- Detroit Edison
- Lansing Board of Water & Light
- Michigan Consolidated Gas Co.
- Michigan Gas Utilities Co.
- Michigan Power Co.
- Indiana & Michigan Electric Co.
- Southeastern Michigan Gas Co.

Michigan Public Service Commission/ Michigan Department of Commerce

