

# WANT ADS

All classified advertising is payable in advance. All ads must be PLACED and PAID for prior to 11 AM on Tuesday for publication that week.

**2 FAMILY HOUSE FOR SALE** - 1 bedroom apartment up, 3 bedroom down with garage and yard and swimming pool. 428-8364 or 428-9122. tfn

**HARTMANN CARPENTRY** - Now serving Manchester area as a Licensed Builder. 12 years experience in Home Building with experience in roofing, siding, decks, remodeling, garages and pole barns. Call 475-9301 or 475-1643. tfn

**CHELSEA GREENHOUSES**, 7010 Lingane Road, Chelsea, Michigan 475-1333-54 or 475-9313. Flowers and plants for every occasion. We specialize in wedding flowers to fit your budget. We are as near as your phone and we welcome your business. tfn

**BUILDING SITE** - 2 acres 4 miles north of Manchester. Phone 313-428-7573. tfn

**FURNACE PARTS & SERVICE** - supply of motors, filters and burner parts in stock. Manchester Electric 428-8243 or 428-8331. tfn

**OFFICE SPACE FOR RENT** - Newly redecorated. Sutton Agency Building, call 428-7217. tfn

**C & B PAINTING** - Interior, exterior. Free estimates. 428-7416 or 428-7136.

**LITTLE WACK EXCAVATING** - Licensed & Insured Basements - Drainfield - Bulldozing - Digging - Snow Removal - Tree Removal. Paul Wackenhut, phone (313) 428-8025. tfn

**FIREWOOD** - seasoned hardwoods and cherry. Delivered and stacked \$40.00 a cord. 428-8506. 1-8

**ROTTWEILER PUPPIES** for Christmas \$350. Champion Pedegree, also stud service 428-9214. 12-18p

**IBUY BATTERIES** Can pick up. 146 Park St., Adrian, Michigan. 517-285-4141 call collect. tfn

**SNOW REMOVAL** - snow blower, reasonable rates. Dave Bunn 428-7473. 1-8p

**WATKINS PRODUCTS** - quality spices, extracts and toiletries. Call 428-9393. 1-8

**SLEEPING ROOM IN CLINTON** (517) 456-4780. 12-25p

**WILL DO BABYSITTING** in my home, days. Call 428-7426. 12-18p

**LAND CONTRACT - MANCHESTER** new 3 bedroom, 2 bath, 2 1/2 car, deck, 1 acre, picturesque view with hills and woods. \$66,800. 428-9134. 12-18p

**3 BEDROOM APARTMENT** in the Village, reasonable rent, 428-9150 between 6 and 9 p.m. 12-18

**4 BEDROOM HOUSE** for rent. Pleasant Lake Rd. 313-428-7573. 12-11

**FOR RENT** Mobile Home - 2 bedroom, partly furnished, private property, no children or pets, references required. \$200.00 a month plus utilities and security deposit. Phone 517-536-4663, daytime 313-662-5628. p

**FOR SALE** - Formica top table and 4 chairs 428-8658.

**NIGHTMARE** - are you getting excited yet? Morninglora

**LOST** - Schnauzer, gray w/4 white paws and 2 white eyelids. Named Reuben. Herman Rd. 428-7143. Reward.

**BUMPER POOL TABLE** \$100.00. Call 428-8150. p

**CHRISTMAS PUPPIES** - German shepherd/colle mix. Free to good home. 428-8836 days 428-7965 after 5. p

**BEEF TO SELL BY SIDE** Custom slaughtering. Lockers to rent. Phone 428-7600. Manchester Locker Plant. tfn

**NEED A NEW FURNACE** - Call 428-9150, free estimates, featuring Lennox and Janitrol. tfn

**LAND CONTRACTS PURCHASED** - Any Size - Any Property Type. Courteous and Reliable Service. Call Dan Duncanson, Ann Arbor Real Estate Co. (313) 668-8595. tfn

**GERALD AHRENS CONSTRUCTION** Additions, Decks, Renovations, Repair, Finish Work. Free Estimates. Phone 428-8807. tfn

**ALUMINUM EAVESTROUGH** - Seamless, white, black and brown, guaranteed, free estimates. Walkowe Home Improvement Company, phone 313-428-8468. tfn

**ROULO ELECTRIC** - Licensed and Insured Contractor. Call Clinton 517-456-4796. tfn

**FIREWOOD FOR SALE** - 2 yr. seasoned oak 4' x 8' x 18" Face Cord, \$40.00 delivered, \$35.00 u-pick-up. 428-8434. 12-18

**FOR RENT** - Ground floor, 2 bedroom 2 blocks to Manchester, \$275 per month, 428-7173. tfn

**WANTED** - Crop land to rent for 1981 season. Cash paid in advance. Phone 517-764-0700. tfn

**AVAILABLE FOR CHRISTMAS**, 2 bedroom or 1 bedroom apartment. Call 428-9122 or 428-8364. tfn

**2 BEDROOM UNFURNISHED APARTMENT** for rent on Pleasant Lake. Available January 1, no pets, \$285 plus utilities. 428-7993. 12-18

**FIREWOOD** - Call 428-8175 after 5 p.m. 1-1p

**GERMAN LESSONS** at your home by native German. 10 years teaching experience. Call (517)456-7716 evenings. 12-25p

**MODERN** 2 bedroom apartment, washer, dryer and patio, \$300 month, 428-9355 or 663-5900. tfn

**INTERIOR PAINTING** - by the job. Phone 428-7069 to arrange for estimate. 1-22p

**THE CALICO CAT BOOK AND GIFT SHOPPE**, 110 East Main Street, Manchester, Michigan. 1-313-428-7453. Hours - Monday through Thursday 10:00 a.m. to 8:00 p.m. Friday and Saturday 10:00 a.m. to 8:00 p.m. (please take note of our extended hours on Friday and Saturday). A 10% deposit and monthly payment will hold your lay-away until Christmas. Our "WISH AND WANT" Book is available for you to record those items you would like to receive from Santa. Visa and Master Charge welcome. 12-25

**FRANKLIN STOVE** - never used \$50. 428-9315. 12-25

**FOR SALE** - '78 Chevy pickup 3/4 ton. 4 wheel drive, \$3,995. 428-8774. 1-1

**WANTED** - Applications are now being taken for CETA Employment at the Dept. of Public Works, 214 N. Macomb St., Manchester, Mi. 48156. Contact Donald Smith.

**TOOL SALE** Chopper 1 wood splitting ax \$29.95 - Medalist 40 pc. Metric/ standard socket set \$12.09 - Fuller 9 pc. screwdriver set \$2.16. Comparable savings on all hand and power tools in stock while quantities last. R.D. Kleinschmidt, Inc. (Sharon Valley Rd. near corner of M52) 428-8836.

**PUPPIES** - 1/4 Pit Bull, 1/4 Catahoula, 1/2 Akita, will be ready for Christmas. \$50 each. Call 428-8175 after 5 p.m. p

**FOR SALE** - '76 Torino, very good condition. Call 428-7023 after 4:00 or 428-8543. p

**AVAILABLE**, unique holly berry terrariums, fresh roping, wreaths, holly and swags at the One Stop Shop.

Wiring flowers is a perfect gift and Teleflora has a unique gold box Christmas special.

The Flower Cellar  
154 E. Main, Manchester, Mich. 428-7422

**TOP** off your Christmas Day with a delicious farm fresh turkey. Our tender 10 - 14 pound hens are a real treat that will be sure to enjoy. Hochstetler Poultry Farm 428-9100.

**AT THE FABRIC PATCH** our Quilting, Crocheting, Knitting, Tailoring and Dressmaking Classes will begin the week of January 19, 1981. We suggest you stop by soon or call 428-9313 as some of the classes are nearly filled. Located at 114 Adrian St., Manchester. Hours 9:30 to 7:30 Monday, 9:30 to 5:30 Tuesday thru Friday and 9:30 to 4:30 Saturday.

## Legal Notice

The Annual Local Unit Fiscal Report has been filed with the Local Audit Division of the Michigan Department of Treasury, Lansing. As required by the General Revenue Sharing Regulations of the Federal Government a copy of this report and supporting documentation is available for public inspection. Please call 428-7733 for an appointment anytime between 8:00 A.M. and 5:00 P.M., Office of Township Clerk, 8310 M-52, Sharon Township, Washtenaw Co.  
Duane R. Haselschwerdt  
Clerk

## Legal Notice

State of Michigan  
The Probate Court For County Of Washtenaw  
Estate of Sophia Greenlee, Deceased - File No. 73495

**TAKE NOTICE:** Creditors of Sophia Greenlee, Deceased, Social Security No. 366-01-5390, residence at date of death on 10/20/80, was 440 West Russell, Saline, Michigan, are notified that all claims against the decedent's estate are barred against the estate, the independent personal representatives, and the heirs and the devisees of the decedent, unless within four months after the date of publication of this notice or four months after the claim becomes due, whichever is later, the claim is presented to the following independent personal representative at the following address:  
Donald F. Brown  
Independent Personal Representative  
2321 S. Lima Center Road  
Chelsea, Mi. 48118  
December 16, 1980  
James C. Hendley  
Hendley, Datsko & Berry  
Attorneys at Law  
Union Savings Bank Bldg.  
P.O. Box 246  
Manchester, Michigan 48158  
Phone: (313) 428-8333

## CARD OF THANKS

We would like to thank the Manchester Police Department and Fire Department for their assistance in helping at the time of the automobile accident.  
Phyllis J. Stoll  
Independent Personal Representative  
5000 Queen Oaks Drive  
Chelsea, Michigan 48118  
Hendley, Datsko, & Berry  
Attorneys at Law  
Union Savings Bank Bldg.  
P.O. Box 276  
Manchester, Michigan 48158  
Phone: 313-428-8333

## SHOP THE WANT ADS

**MANCHESTER KNIGHT OF COLUMBUS**

**New Year's Eve Party**

**Music By LOUIS PRANGE**

**Lunch and Favors Furnished \$20 Couple**

**TICKETS AVAILABLE AT ANN ARBOR BANK & TRUST, FABRIC PATCH OR CALL 428-8976**

## Legal Notice

State Of Michigan  
The Probate Court For The County Of Washtenaw  
Estate of Ida Way, Deceased - File No. 73533

**TAKE NOTICE:** Creditors of Ida Way, Deceased, Social Security Number 365-20-8687, residence at date of death on October 14, 1980, was 531 Ann Arbor Street, Manchester, Michigan, are notified that all claims are barred against the estate, the independent personal representative, and the heirs and the devisees of the decedent, unless within four months after the date of publication of this notice - or four months after the claim becomes due, whichever is later, the claim is presented to the following independent personal representative at the following address:  
James C. Hendley  
Independent Personal Representative  
P.O. Box 246  
Manchester, Michigan 48158  
December 16, 1980  
James C. Hendley  
Hendley, Datsko & Berry  
Attorneys at Law  
Union Savings Bank Bldg.  
P.O. Box 246  
Manchester, Michigan 48158  
Phone: (313) 428-8333

State Of Michigan  
The Probate Court For The County Of Washtenaw  
Estate of Stephanie D. Brown, Deceased - File No. 73573

**TAKE NOTICE:** Creditors of Stephanie D. Brown, Deceased, Social Security No. 143-05-2339, residence at date of death on November 4, 1980, was 12649 Schlewies Road, Manchester, Michigan, are notified that all claims against the decedent's estate are barred against the estate, the independent personal representative, and the heirs and the devisees of the decedent, unless within four months after the date of publication of this notice or four months after the claim becomes due, whichever is later, the claim is presented to the following independent personal representative at the following address:  
Donald F. Brown  
Independent Personal Representative  
2321 S. Lima Center Road  
Chelsea, Mi. 48118  
December 16, 1980  
James C. Hendley  
Hendley, Datsko & Berry  
Attorneys at Law  
Union Savings Bank Bldg.  
P.O. Box 246  
Manchester, Michigan 48158  
Phone: (313) 428-8333

# THE MANCHESTER ENTERPRISE

14TH YEAR VOLUME NO. 9

USPS 327-460

THURSDAY, DECEMBER 25, 1980

MANCHESTER TOWNSHIP LIBRARY  
P. O.

20¢ A COPY

## Indian Artifact Found



Pictured here is Derek Whitaker wearing the Indian artifact and his Science teacher Mr. Boyce.

One day in mid-October Derek Whitaker and Kai Northrup were walking in a cornfield on Gieske Road and found an unusual stone. The stone was almost four inches long with deep grooves on one end. There was also a hole through the stone near the grooves.

The next day Derek took the stone to school to show it to his class and Mr. Boyce, his Science teacher. Mr. Boyce took the stone to Eastern Michigan University and obtained information about

the stone from Dr. Turner, a geologist, and Dr. Johnson, an archaeologist. Dr. Turner identified the stone as Aggrillite which is a sedimentary rock. Dr. Johnson believed that the stone came from the Memphis, Tennessee area. He said that the Shawnee or the Chickaw Indians in that part of the country probably designed the stone as a religious or status symbol that was meant to be worn around the neck on a leather thong. The stone was probably traded to the Potawatami Indians who lived in the Manchester Area.

## "HIT OR MISS" by farley

We told you last year the story of "Bill" Cramer and the tale of his playing Santa Claus to the children of route one, Manchester for many years and there are many local folks who remember his day before Christmas visits when they were kids and lived on that rural route.

However, we ran across a couple of incidents concerning the U.S. Post Office Department lately that makes us thankful that no one of the top echelon in the Post Office Department evidently were aware of the many transgressions that Mr. Cramer committed, or he would have been sentenced to prison for his sins.

Last year we read a tale of the city mail carrier in New Jersey who became imbued with the Christmas spirit and so the day before Christmas donned a Santa Claus suit and chanting Christmas carols and exuding Good Will To Man, started out on his route. But his cheerfulness was short lived for soon there appeared on the scene a postal inspector who, in no uncertain terms told the carrier that he was violating an important section of the P.R. & R. which stated that when delivering mail one must be clad in an official uniform and nothing else - except his undershirt and shorts. The spirit of Christmas in no way was to enter into the process of delivering mail, and so he had to return home, change his clothes and proceed with diligence and dignity, to complete his route.

And now this morning we heard, on the radio, the tale of the Boy Scout Cub troop down on Long Island, whose den mother, after being begged by her boys to find them a project fitting for the season, came

up with the idea of having the kids deliver Christmas cards for the folks of that subdivision and while doing so to now and then, pause and sing carols at appropriate places, so they had small flyers printed by a sympathetic printer friend of theirs and went about putting them in some 255 mail boxes in their neighborhood.

Next day or two came a knocking on the den mother's door and there stood a postal inspector who told her that her boys had committed a serious criminal offense by stuffing their handbills in the mail boxes which are to be used only for placing therein mail delivered by the post office department, and to which had been affixed the proper amount of postage. He furthermore told her that she owed the department 15c each for every one of the 255 handbills that had been placed in these boxes or otherwise she was liable to be prosecuted for her violation which carried a penalty of \$300 for each provable offense.

She told him how sorry she was and that she would immediately abandon the project which she did much to the chagrin of her charges. And he is said to have then left wishing her a Merry Christmas.

I thought that Scrooge was dead but I guess he is alive and well and presently is working for the post office department.

But anyhow A HAPPY CHRISTMAS TO YOU ALL...

## Senior Citizens

Our next meeting will be held on Wednesday, December 31, at 12:30 p.m. at the Emanuel Church for a potluck dinner. Bring a dish to pass and your own dishes. See you there.

## Follow Christ; Light of the World

by Father Raymond R. Schlinkert  
St. Mary's Church

The Day of Christmas is about to dawn. We are set to salute Jesus our Saviour. We have waited these past weeks somewhat as the world waited in those centuries before the first Christmas.

## "The Gift Of The Magi"

Manchester's and Black Sheep Repertory Theatre opened with its Christmas production, The Gift Of The Magi, last week. In the cast are some Black Sheep favorites in Stephan Jones and locals Mark Gistingner, Diane and Laurie DuRussel, Leslie Duncan, Travis Cooper, and Matt Sporzynski. Newcomers to our stage are Karen Shaw and Steven Kiersey, from Adrian, who both deliver touching performances as Della and Jim in the leading roles.

The story is set in the early 1900's, portraying yuletide in a small, Manchester like, village.

David Manette and Mary Sue Moore provide enticing musical accompaniment to a strong, vocal cast. Featured in the production are large chorus numbers such as "What a Merry Christmas Tree", and Mabel Osborne's (Diane DuRussel) "12 Days of Christmas", which are guaranteed to put you in a festive, Christmas mood.

Mildred Gillies, Stephanie Moore, Jennifer Feldkamp, Jeff Pieske, Martha Moore, Chris Opal and Sandra Winzens, all of Manchester, amount to a powerful chorus and literally fill the auditorium with music and action.

The play is originally adapted to our stage by Mathew Thornton, also of Manchester, and has received a rave review in the Ann Arbor News. Tickets are still available for this weeks production December 26, 27 and 28. For ticket information call 428-9280.

And, just as did the people of old, we cry out eagerly:  
O come thou Dayspring from on high  
And cheer us by thy drawing nigh  
Disperse the gloomy clouds of night  
And death's dark shadow put to flight  
The world needed light in those faraway days. Paganism had produced works of art, of drama, of poetry. Yet there was a yearning which paganism left unfulfilled. That was the yearning for God, the true God. As Saint Augustine said:  
"Our hearts were made for Thee, O Lord And they will not rest until they rest in Thee."

The people of Israel too, remembering the promises, had now been awaiting the Redeemer for many centuries.

Then came that wondrous night when the Christ Child was born. For those who accepted the new born King the darkness indeed was conquered. God had now come so very close to His people. The Son of God, the Second Person of the Blessed Trinity, took upon Himself our human nature. Thus when His holy mother Mary gazed upon Him, when the Shepherds reverently visited Him, they saw a wonderful child. Yet this child is both God and man.

Today you and I must not foolishly walk in the darkness. Christ, the Light of the World has come. Let us follow Him who said: "I am the way, the truth, and the light."

"May the Infant Jesus of Bethlehem look upon His people of Manchester. May He give them light and mercy, love and peace this Christmas Day - and every day."

## EARLY DEADLINE

Due to the New Year's Holiday, there will be an early deadline for next week's edition of the Enterprise.

All display and classifieds have to be in by Friday, December 19, 5 p.m. and news articles by 10 a.m. Monday, December 22.



From all of us, to all of you,  
warm greetings of the season.

The Manchester Enterprise

### Manchester Enterprise

150 EAST MAIN STREET  
Manchester, Michigan 48158  
USPS 327-460

Phone 428-8173

The Manchester Enterprise was established in 1867 and is published each Thursday at 150 East Main Street, Manchester, Michigan with second class postage paid at Manchester.



Edward E. Steele, Publisher

Lenore Steele, Editor

### Community Education

The Winter schedule of Community Education classes will be mailed out the last week in December. One important change in registration is with the Washenaw Community College classes. There will be a one night registration for all Washenaw Community College classes on Tuesday, January 6 from 8:30 to 9:30 p.m. at Manchester High School. If you cannot attend this session please call the Community Education Office at 428-7804 on or before the 6th. Classes will then start the following Monday, January 12.

Registration for the remainder of the Community Education classes will be from January 5 thru Friday, January 16. Among the new classes is a class on how to collect, save and make money on coupons. Several community members have expressed interest in a class in sign language which will also be offered. For the singers in the community there will be a free class offered to start a community choir. Be sure to read the "Winter 81" Community Education brochure to find the class you want and join your friends in a new activity this winter.

### Singles 25 And Up

December 31st, this is our special New Year's Eve Dinner Dance. It will be in the Parker Room at the Ann Arbor Y. This is a combined party with the Saturday Night Singles. Music by Joe Stevens Band, from 9 to 12:30. The dinner at 8 and dancing starting at 9. Ballroom dancing. For more information call 482-5478.

### OBITUARIES

Taylor J. Gage  
Tucson Arizona  
(formerly of Manchester)

Age 84 years of age passed away Tuesday, December 16, 1980 in Tucson, Arizona.

He was preceded in death by his wife, Myrtle Elizabeth Renau Gage, July 23, 1979.

He is survived by daughter, Patricia Gage of Tucson; cousins, Mrs. Betty Powers and Joe Bean of Jonesville, Michigan.

Funeral services were held Friday, December 19, 2 p.m. at the Valley Funeral Home Chapel, with Rev. Stanley Brown officiating. Entombment followed in TMP-East Lawn Mausoleum.

Mrs. Mitchell (Edith) Michaluk Sr.  
12174 Watkins Rd.  
Brooklyn

Age 71 years, died Wednesday, December 17, 1980 at her home.

She was born September 19, 1909 in Regina Sask, Canada, the daughter of Mr. and Mrs. Daniel Bobb.

She was married to Mitchell Michaluk on February 1, 1929. He survives.

Other survivors include, two sons, Mitchell (Bill) Jr. and Bob, both of Brooklyn; one daughter, Mrs. John (Betty) Morrison of Hartland; six grandchildren; two brothers and four sisters, all of Canada. Preceded in death by a grandson Guy (Buddy) in 1968.

Funeral services were held Saturday, December 20, 1980, 1 p.m. at the Jenter Funeral Home, Rev. Richard Wilds officiated. Burial followed in Oak Grove Cemetery.

### Degree Candidate

Aleane Garlick, 644 W. Main, Manchester was one of the University of Michigan students who expect their degrees this winter. Her expected degree is Bachelor of Business Administration from the School of Business Administration. Commencement ceremonies were held December 21st.

More than 2,000 students on the Ann Arbor campus are degree candidates this winter.

Detroit Mayor Coleman Young was the featured speaker at the graduation ceremony.

### manchester art guild news

It is the end of a hectic year for the Manchester Art Guild. We have experienced many successes such as the exhibit, "Through a Child's Eyes" and the "Authentic Early American Rug Hooking Exhibition", which was of exceptional quality and brought forth renewed interest in a fascinating craft. Pilot projects in the elementary school contributed valuable time and experience to children caught in a system reflecting the severity of financial hard times.

Summer arrived, and an experiment in summer diversion for adults as well as kids was moderately successful. Undaunted, the guild will surely use this experience to repack and improve upon a great idea. The "Third Annual Manchester Street Fair" followed closely behind, and although stifling heat was a fact for the day, fun was had by all. The smell of roasted sweet corn mingled between craft demonstrations, magic

shows, and artists and businessmen selling their wares. Due to hard times, sales were brisk to some, meager to others. Let's hope the coming year brings new life to our ailing economy.

Fall arrived as if we had only turned a corner. With it, the "Heritage-Harvest Show" celebrated in a special way, the bounty of our past as well as our present. Presently, the annual Christmas show has ended, and thus has gone one of our most successful exhibits this year.

Growing pains have plagued the guild, but looking back, how much has been done by an organization which at age three, is a fledgling by many standards! As the year 1980 winds to a close, so has my first year writing this column. I have drawn upon all the resources I could muster to attempt to be creative and good in an area in which I had little confidence: the written word. May the Manchester Art Guild draw upon its successes and failures from this year too, and may we both use this knowledge to improve even more within the year 1981. Happy New Year to all!

Bonnie Greenwald

### SHOP THE WANT ADS



Merry Christmas to All!

Please accept our sincere thanks for your valued friendship and patronage.

WE WILL BE CLOSED FRIDAY, DECEMBER 26

Open Saturday regular hours

## CAL'S TOG SHOP

DOWNTOWN TECUMSEH

Bank Americard-Master Charge or your Cal's Tog Shop Charge

# Greetings

### HOLIDAY BANKING HOURS

To provide additional holiday time for our employees, all offices and drive-ins will be closed on Wednesday, December 24th at 2 p.m. and will be closed on Christmas Day, Thursday, December 25th.

Normal banking hours will be observed on New Years Eve Wednesday, December 31st. All offices and drive-ins will be closed New Years Day, January 1st.

**Ann Arbor Bank and Trust**

### School Board Minutes

SPECIAL MEETING

December 6, 1980

The meeting was called to order by the President, William Broucek, at 9:00 A.M. Members present: Broucek, Little, Mann, Cole, Bunney, Horning, and DuFresne.

The purpose of the meeting was to develop and then use a process for evaluation of the Superintendent, and to develop plans for beginning a program of renovation of the district physical facilities.

The Board reviewed evaluation systems that had been developed by joint committee of the American Association of School Administrators and the National School Boards Association. A system that evaluated responsibility criteria was selected, and after some modification the Board went through the process of evaluation. In addition, the Board reviewed the 1979-80 Superintendent's M.B.O. contract.

The results of the evaluation, and review were noted, and a report of these results was requested of the Board Secretary. This report will be reviewed by the Board Members and then presented to the Superintendent by the Board President and Secretary, after which it will become part of the Superintendent's personnel file. The Board also directed the President to review the Superintendents

current contract in preparation for negotiation of an extension.

The Board adjourned for lunch at about 12:30, and reconvened at about 1:30 P.M. The Superintendent reported on his efforts to develop a list of architectural firms which the Board may consider engaging to present possible plans for the major renovation of the districts physical facilities. He felt that this list could be prepared for the January Board meeting.

The Board discussed the report of the Citizen's Advisory Committee on Physical Facilities, and asked that the completed report and written reports from each of the building principals be prepared so that as a firm of architects and planners were selected to work could be begun. The Superintendent noted that at this time, work for many firms was scant, and that many of the firms he had contacted were very willing to begin work with the understanding that fees would be contingent on a later passage of a bond issue by the voters of the district.

After some discussion of the above items, it was moved by Horning that the meeting be adjourned at 3:00 P.M. Supported by Little, All yeas. Meeting adjourned.

Respectfully submitted,  
Paul DuFresne,  
Secretary of the Board

### SHOP THE WANT ADS

Discover **BEN FRANKLIN**  
106 E. Main St.  
Manchester, Mich.  
**We bring variety to life!**

after  
christmas  
sales & clearances

**SAVE 1/2** Christmas Ornaments  
and Light Sets

Selected  
Ladies Tops & Pants

**REDUCED 25%**

Choose from our entire stock of

## Garanimals®

Toddlers, Girls 4-6x,

Garanimals offer a lot of style and a lot of quality at a very affordable price! And you know Garanimals have the famous tag system that allows you to pick a perfect match every time. But most of all, they're made from rugged fabrics, so they last a long, long time... That's value!



### Tapping The Source

At the regular monthly meeting of the Huron Valley Chapter of The National Secretaries Association (International), Mr. James W. Henning of The Detroit Edison Company will present the movie "Tapping The Source." Mr. Henning attended South Lyon High School and Michigan State University and presently resides in Brighton, Michigan.

The meeting will be held on Thursday, January 8, 1981 at Bechtel Power Corporation following a salad buffet to be served at 6:00 P.M. Reservations may be made by calling President-Elect Joyce Scott in Chelsea at 475-1393 or President Jo Leshnick in South Lyon at 437-1715.

Margaret M. (Peg) Johnson, CPS, Administrative Associate at the University of Michigan Political Science Department was honored by the Chapter for her many years of service to NSA and was presented with a Certificate of Appreciation and a silk corsage.

Also at the December meeting, Huron Valley Chapter members voted for the Association name change to Professional Secretaries International. Ballots will be counted on February 11, 1981 and results announced shortly thereafter by world headquarters. If the vote is in favor of making the name change, it will be effective immediately.

The next regular meeting of Huron

Valley Chapter will be Thursday, February 12, 1981 at Bechtel Power Corporation.

Huron Valley Chapter officers for 1980-81 are: Jo Leshnick, President, South Lyon, Joyce Scott, President-Elect, Manchester, Alvina Rhynas, Vice President, Ann Arbor, Lili Kivistio, CPS, Secretary, Ypsilanti, and Mary Bersuder, Treasurer, Saline.

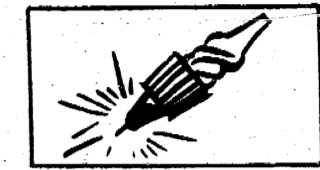

Spark plugs usually last 10,000 to 20,000 miles.

**Walts Heating & Cooling**  
24 HOUR SERVICE  
Walt Herodoceny  
COMFORT AIR FURNACES  
WATER HEATERS  
PHONE 428-8645  
18824 B&H Church Rd.  
Manchester, Mich.

Jim Hartmann 475-9301 Rich Kennedy 475-1643  
**Hartmann Carpentry**  
Licensed & Insured Residential Builder with 12 years experience  
Pole Barns Roofing Decks Rough Ins Additions Siding Remodeling Finish Work

**Gerry Wayne Studios**  
**STAINED GLASS**  
Member of Manchester Art Guild  
517-456-7235 313-428-7200  
122 WEST MAIN STREET  
MANCHESTER, MICHIGAN

**Kirk Excavating**  
SNOW REMOVAL  
SAND - GRAVEL - FILL DIRT  
BASEMENTS - DRIVEWAYS  
DAVE KIRK  
14180 Scheweis Rd. Manchester  
Phone 428-7938

VACUUM CLEANERS  
**ELECTROLUX**  
Electrolux Sales and Service  
CALL  
JAMES COX  
MANCHESTER  
428-8444 or 428-8686

**ARE YOU SURE YOU'RE "PUNCHING THROUGH LOUD AND CLEAR"?**  
The typical CB'er can get an average of three miles further to "punch through loud and clear" with a check and adjustment of his CB and antenna system for peak performance.  
**MANCHESTER CB SERVICE**  
Phone 428-8073 FCC LICENSED

### THE BLACK SHEEP REPERTORY THEATRE

**THE GIFT OF THE MAGI**  
"a unique, musical version of the O'Henry classic"

Dec. 18 - 21 and 26 - 28  
Curtain 8:15 p.m.  
Sundays 4:00 p.m.

138 E. Main Manchester

### TICKET INFORMATION

Adults \$6.00 Senior Citizens & Students \$3.00 Children (12 & under) \$2.00  
After Dec 15: 428-9280

## ATTEND THE CHURCH OF YOUR CHOICE

### EMANUEL UNITED CHURCH OF CHRIST

Rev. Robert Macfarlane, Pastor  
Sunday School 9:15 a.m. Church 10:30 a.m.  
Plan to worship God regularly.

### SHARON UNITED METHODIST

Rev. Ronald L. Figgins, Pastor  
Corner Pleasant Lake Road M-52  
Sunday School 10:00 a.m., Worship Service 11:00 a.m.

### ST. THOMAS LUTHERAN

Rev. Paul Puffe, Pastor  
Ellsworth Road  
Adult Bible Study and Sunday School 9:30. Worship 10:45.

### ST. JOHN'S UNITED CHURCH OF CHRIST

Carl Asher, Pastor  
Rogers Corners, Waters and Fletcher Rds.  
Sunday School 9:30 a.m., Church Services 10:30 a.m.

### BETHEL UNITED CHURCH OF CHRIST

Rev. Roman A. Reineck, Pastor  
Schneider and Bethel Church Roads  
Church Service 10:00 a.m., Sunday School 11:00 a.m.

### MANCHESTER UNITED METHODIST

Rev. Thomas E. Hart, Pastor  
Sunday School 9:15. Worship 10:30 a.m.

### ST. MARY'S CATHOLIC CHURCH

Father Raymond Schlinkert  
West Main Street  
Monday thru Friday 8:30 a.m., Saturday 8:00 p.m., Sunday 8:30 and 10:30 a.m.

### NORTH SHARON COMMUNITY BIBLE

Bill Enslin-Pastor  
Sylvan and Washburn Road  
Sunday School 10:00 a.m., Worship Service 11:00 a.m. (Nursery will be available)  
Junior Church Classes 11:00 a.m., Youth Meeting Senior High 6:00 p.m., Youth Choir 6:00 p.m., Evening Worship Services 7:00 p.m., Nursery available Wednesday Bible Study and Prayer Meeting (Nursery available) 7:00 p.m.

### FAITH COMMUNITY CHURCH

Timothy Miles, Pastor  
5400 Sharon Hollow Rd. off W. Austin Rd.  
Worship Service 10:00 a.m., Sunday School 11:15 a.m., Sunday Evening Service 6:00 p.m., Junior & Senior High Young People's Meeting 7:00 p.m., Wednesday evening, Prayer Meeting and Bible Study 7:00 p.m., Senior Choir Practice 8:00 p.m.

### IRON CREEK CHURCH

Rev. Ralph Janofski, Pastor  
Worship Service 10:00 a.m., Sunday School 11:15 a.m., Youth Service 6:30 p.m., Evening Service 7:30 p.m., Wednesday Evening, Junior Choir 6:30 p.m., Bible Study and Prayer Meeting 7:30 p.m., Senior Choir 8:30 p.m.

### ZION LUTHERAN CHURCH

Rev. John R. Morris, Pastor  
8050 S. Fletcher Road  
Sunday School 9:00 a.m., Family Worship 10:15 a.m.

### ST. JOHN'S LUTHERAN CHURCH

Rev. Dennis A. Falk, Pastor  
Austin Road, Bridgewater, Michigan  
Sunday School 9:15 a.m., Worship 10:30 a.m.

### VICTORY BAPTIST

Dr. Clare Gleason, Pastor  
428 S. Manomb Street, Phone 428-1282  
Sunday School 9:45 a.m., Morning Worship 11:00 a.m., Evening Worship 6:00 p.m., Youth Meeting 7:00 p.m., Wednesday, Prayer Meeting 7:00 p.m.

### CLINTON ASSEMBLY OF GOD

Charles Sanders, Pastor  
12500 Allen Rd., Clinton, MI, corner of Allen Rd. and Manchester-Clinton Rd.  
Sunday School 9:45 a.m., Morning Worship 11:00 a.m., Evening Service 6:30 p.m., Wed. evening Bible Study and C.A.'s, 7:00 p.m.

### CHURCH OF JESUS CHRIST OF LATTER-DAY SAINTS (MORMONS)

Jerry L. Larson, Branch Pres.  
Rebekah Hall, M52, Chelsea.  
Priesthood, Relief Society, Agy. Primary 9:00 a.m., Sunday School 9:55 a.m., Sacrament 10:50 a.m.

### ST. BARNABAS EPISCOPAL CHURCH

Rev. Jermold F. Beaumont, "Vicar"  
Old US 12, 1/4 mile west of M-52, Chelsea.  
10:00 a.m. Holy Eucharist and Morning Prayer.

### EMANUEL UNITED CHURCH OF CHRIST

Wednesday, December 24, 7:00 p.m. Christmas Eve Family Candlelight Worship. 11:00 p.m. Christmas Eve Candlelight Worship.

Thursday, December 25, 10:00 a.m. Christmas Altar Communion Worship. Friday, December 26, Office closed.

Sunday, December 28, NO Sunday School. 10:30 a.m. Service of Worship.

### MANCHESTER UNITED METHODIST

Wednesday, December 24, 11:00 p.m. Christmas Eve Candlelight Worship Service. The worship service will feature Christmas carols, lighting of the candles and a special Christmas Eve Message.

Thursday, December 25, Our prayer that your Christmas Day may be most joyful.

Sunday, December 28, 9:15 a.m. Church School. 10:30 a.m. Worship: "After Christmas Comes Freedom". 11:30 a.m. Chancel Choir Rehearsal and Coffee Hour in Hoffer Hall.

Monday, December 29, 8:30-11:30 a.m. Church Office will be open this day only during Holiday Week.

### BETHEL UNITED CHURCH OF CHRIST

Thursday, December 25, Merry Christmas.

Sunday, December 28, 10:00 a.m. Worship Service. 11:00 a.m. Fellowship Coffee Hour.

Tuesday, December 30, 10:00 a.m. - 4:00 p.m. Senior Youth Fellowship.

### ST. JOHN'S LUTHERAN CHURCH

Sunday, December 28, Sunday School 9:15 a.m. Worship 10:30 a.m., Youth Group 7 p.m.

### ZION LUTHERAN CHURCH

Thursday, December 25, "Birthday Worship" 9:30 a.m.  
Saturday, December 27, No YL.  
Sunday, December 28, Sunday School 9 a.m. Worship 10:15 a.m.  
Wednesday, December 31, Worship 7:30 p.m.

### Women In Service

Second Lieutenant Deborah K. Knickerbocker, daughter of Mr. and Mrs. Clare A. Knickerbocker of 319 Ann Arbor, Mich., recently completed an officer rotary wing aviator course and received the silver wings of an Army aviator at the U.S. Army Aviation School, Fort Rucker, Ala.

Students received instruction in helicopter flying techniques, including tactical instrument flying maintenance, navigation and radio procedures.

### American Red Cross News

It's not too late to make an appointment to donate blood for the sick and injured to your community during this holiday season. On Save-A-Life Days, Saturday, December 27 and Sunday, December 28, all nine Red Cross Blood Services donor centers will be open from 10 a.m. to 4 p.m. The two-day special blood drive is part of an all-out effort to prevent a critical blood shortage this holiday season.

"Giving blood is giving the gift of a lifetime," explained A.W. Shafer, MD, director of American Red Cross Blood Services Southeastern Michigan Region. "A blood donation can be separated into components for as many as four patients."

To make an appointment to give the gift of a lifetime, a blood donation, call the Ann Arbor office at 971-5300.

Americans spend about 35 percent of their total food dollars on dining out.

## INSULATION SALE

**\$4.46/bag, Cellulose**

**\$10.00/day Blower Rental**

**R.D. KLEINSCHMIDT INC.**  
19860 Sharon Valley Rd.  
428-8836



"I am a lawyer, self-employed. My KEOGH retirement plan at Great Lakes Federal will provide \$340,633 when I retire in 15 years."



Ms. Ethelyn Carver is a self-employed lawyer who has earned income that puts her into the 50% tax bracket.

Because Ms. Carver wanted to keep as much of her income as possible, while planning for her retirement years, she opened a KEOGH tax deferred retirement account. She found that she could contribute 15% of her income, up to a maximum of \$7,500 each year and deduct this amount from her taxable income.

She will have accumulated \$340,633 in her KEOGH account when she retires in 15 years. Because she qualifies for the maximum contribution, she will have reduced her taxable income each year by \$7,500. In an account or investment that was being reduced by taxes, she would only have \$96,320.

If you are self-employed you too can deposit up to 15% of your income, maximum \$7,500, in a tax deferred KEOGH retirement account. This amount can be deducted from your current taxable income and you do not pay taxes on it until you start making withdrawals after age 59½ at which time you will probably be in a lower tax bracket. And your money is insured to \$100,000.

Your Retirement Account entitles you to Travelers Checks free of charge. At the end of March, June, September, and December you receive a detailed statement which describes each deposit to your account. Federal regulations require a substantial interest penalty for early withdrawals.

The name and profession of the person in this ad is fictitious and solely an example of the benefits of a retirement account at Great Lakes Federal Savings.

If you deposited \$7,500 each year to a KEOGH PLAN earning 12% annual interest rate, effective annual rate 12.333% with continuous compounding, you would have...

No. of Years	Taxable Account**	KEOGH Account
5	\$ 22,718	\$ 84,822
10	53,789	188,889
15	96,320	342,833
20	154,493	580,698
25	234,080	1,035,229
30	342,961	2,453,382

\*Rate for 30 month certificate a quote normally.  
\*\*Taxable account balances 50% bracket, \$2,782, 6% interest.



## GREAT LAKES FEDERAL SAVINGS

Offices in: Ann Arbor, Battle Creek, Albion, Bellevue, Brighton, Chelsea, Coldwater, Dexter, Hastings, Howell, Jackson, Lansing, Manchester, Marshall, Okemos, Richland, Saline, Ypsilanti • Member FSLIC

### Manchester Athletic Boosters

December 3, 1980

The Meeting was called to order by President, Joe Fitzgerald. The Secretary read the Minutes of the last meeting and a correction was made. Also, in reference to the last item in the Minutes of Nov. 5, Joe stated that the use of the Athletic Field is strictly up to the Board of Education and that the Athletic Boosters have no jurisdiction what-so-ever over the Property or any monies made in it's use. There was a motion made to clarify this statement, by Dr. Lehr, seconded by Evie Seegert.

The Treasurer's Report was read by Joe Fitzgerald, in the absence of the Treasurer, Joe Moore. The Treasurer's Report was accepted on a motion by Pat Fitzgerald, seconded by Bill Broucek.

#### OLD BUSINESS:

A Report of the Special Fund was given by Pat Fitzgerald. The amount to date is \$1,890.94. Joe said he has called all the Chairmen to see where we stand on Money.

Jack Kennedy gave a report on the Theatre Night. We took in \$1302.50, the cost of the theatre was \$500.00 - \$79.00 for the cheese and wine, leaves a total of \$777.50 for the Special Fund, plus additional monies are out yet, maybe \$100 or \$200.00.

Joe Fitzgerald said the information given to him, we made \$900.00 for the fund between the Wrestle-Off and the Dance at the K of C Hall.

Tom Burch reported on the Raffle for the side of beef, etc. Has been \$2,107.00 collected to date. There are tickets out yet, and Tom would like to change the date of the Drawing as there is no home game the night of Dec. 12. Agreed to change the date of the Raffle Drawing to December 19, at the half-time of the Varsity Basketball game.

Per Jan Broucek, the concession stand is all taken care of and set to go for the Winter. Liz is to furnish a list of names belonging to the Boosters for help in the Concession Stand.

Next, Bill Panches reported on the Millionaire's Party, set for January 17, 8:00 P.M. till 1:00 A.M. at the K of C Hall. The price of \$10.00 per person, will include Food, Beer and Mix, and first \$1 Million Dollars worth of chips. The Jaycees will take tickets, but will need help in running the games. Bill Scaletta will run the Blackjack Table. Other people willing to help are, Joe Fitzgerald, Jack Kennedy, Dr. Lehr, Reno Feldkamp, Al Gebhardt, and Evie Seegert. Bart Bartels offered to help Bill Panches with advertising for the party. It should be all set by the next Booster Meeting.

Al Gebhardt has his 50-50 Raffle for the Girl's Basketball team all set to go. Price of a ticket is \$1.00, the date of the drawing is February 13. A discussion was held on how the Drawing should be handled. It was agreed that one drawing for every \$100.00 sold would be a good idea. Tickets were distributed for selling.

Evie Seegert reported that there are two Bingo Nights set at the American Legion Hall. Dates are December 26 and 29, 7:00 P.M. for early bird bingo and regular at 7:30 P.M. Evie has a list of names she is checking out for help on the floor for the Games. We need Sandwiches and Cakes. The following ladies volunteered to make a dozen sandwiches for the night of the 29th; Pat Fitzgerald, Shirley Krzyzaniak, Delores Gebhardt, & Liz Malcolm. Please have them to the Hall by 6:30 P.M.

#### NEW BUSINESS:

Mary Ann Detling was present at the Meeting to show the Boosters the T-Shirts that had been sold at the Middle School. They sold 173 shirts and made a total of \$259.50 for the Special Fund.

Chief Zsenyuk was also present to discuss the Hockey Game, now that the

other Activities have died down. This will be held at Yost Field House and the date of January 31 looks like the best time available, when the U of M does not have a home game. Bill Panches will try to get a team made up of Manchester people to play against the Washtenaw County Police Officers. The time will be approximately 7:30 P.M. Ticket information will be forthcoming.

The Middle School Shopping Spree is still indefinite, and Joe asked if Jan Broucek would check with the chairmen Lois Vitale and Sharon Stetler.

Bill Scaletta announced that the Manchester Community Schools is having a Dance and Potluck next Saturday, December 13, at the Sportsman Club. Athletic Boosters are invited and Bill passed out slips to be returned by anyone attending. The price is \$5.00 a couple.

Joe mentioned attending the Sports Banquet at the Middle School, and felt there was a lot of enthusiasm shown by the athletes. A discussion followed on whether it may be more appropriate to have a Banquet with just athletes and coaches involved.

Dr. Lehr and Jack Kennedy wondered if the Boosters would care to be involved in another play coming up December 18 thru the 28th. The feeling was that it was too short of notice to try to do anything now.

Jon Hardenbergh showed the members present his way of helping the Booster

Fund. He is selling vinyl covered cinders to keep in your purse or desk, and a certain amount of each sale goes to the fund.

Being no further business, the Meeting adjourned at 9:15 P.M.

Respectfully Submitted,  
Liz Malcolm

### Jaycee Auxiliary Christmas Meeting

The Christmas potluck was held out to Cheryl Bunn's house with 11 members present and Astrida Panches as a guest. The Santa Lunch was well attended by children of all ages, it was a great success. A net amount of \$55.00 was donated by the auxiliary for the Madac Bazaar held in Blissfield, December 4.

We would like to thank everyone that supported our Christmas Candy sale held December 13, proceeds will be going for community service projects.

The auxiliary will be making sloppy joes for the J.C. Millionaires Party in January. Christmas cookies were supplied to the Senior Citizens with Holiday napkins holders.

At the end of the meeting, gifts were exchanged by the members and next years secret pal names were drawn.

The Auxiliary wishes everyone Happy and Safe Holidays!

we're where you are when you need us



**LARRY BECKTEL**  
135 E. Main St. Suite 204  
Manchester, Michigan  
Phone 428-7331

**FARM BUREAU INSURANCE GROUP**

Dependability, promptness, knowledgeable insurance counsel; this is the insurance service you want. This is the insurance service Farm Bureau Insurance Group provides.

- Life, Homeowners, Farm-owners, Commercial, Auto, Recreational Vehicle insurance.

Stop by or phone today.

**ROOFING - SIDING**

**SEAMLESS GUTTER**

Experienced Crews

Free Estimates



**Walkowe Home Improvement Co.**  
Phone 313-428-8468

Season's Best

**Cherry Chews**

**Pecan Sandies**

**Fruit Drops**

**Springerles**

**Chocolate Macaroons**

**Date Macaroons**

**Pfeffernuiss**

**Butter Stars**

**Date Chews**

**Lebkuchen**

**Christmas Cut-outs**

**Christmas Bread**

NOW TAKING ORDERS FOR DELIVERY ON  
DECEMBER 24 DELIVERY OF

**Christmas Stollen, Pies & Dinner Rolls**

Phone 428-8361

BAKER'S DOZEN

118 E. Main St. Manchester

CAL'S TOG SHOP

When in doubt,  
a . . .

Gift Certificate

From

CAL'S TOG SHOP

DOWNTOWN TECUMSEH

Bank Americard-Master Charge or your Cal's Tog Shop Charge

## DUTCHMEN IN TAILSPIN



Varsity Action - Nick hits for 2 of his 16 in Clinton. Netted 23, 11 out of 12 freebies. Photo by Jon

by Jon Hardenbergh

The Big Dutch had a rough time as all the luck seemed to be going to the opponents. The first battle of the week took place in Clinton on Tuesday. We played them tough for the opening 8 minutes and came away with a 15-12 lead. Unfortunately the 'skins out-scored us in the following period 8-14 so held the 26-23 advantage at half. We stuck with them for about 5 minutes of the third period when Clinton went wild really putting leather in the hoop. We entered for the final set

42-29, and I was sort of worried. But there is no quit in our team—we clamped a full-court press on them and forced Clinton to error and with 2:14 left we were down only 3. Here is where our miscues enabled them to score, icing their victory, 55-47. Nick Krzyzaniak was the only dutchman in double-figures as he tallied 16.

The Little Dutch came up with a big win, edging Clinton by 1, 34-33. Meaning no disrespect, but we did everything in our power to aid the 'skins win, such as,

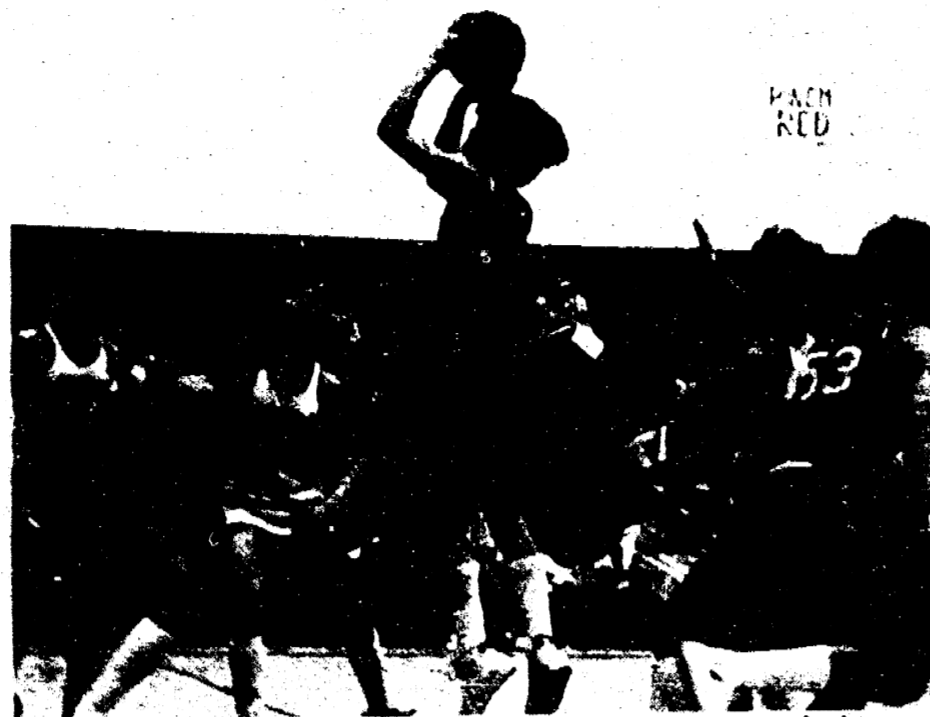

JV Action in Clinton - Dave Dotlings good playing has aided in several wins. Photo by Jon.

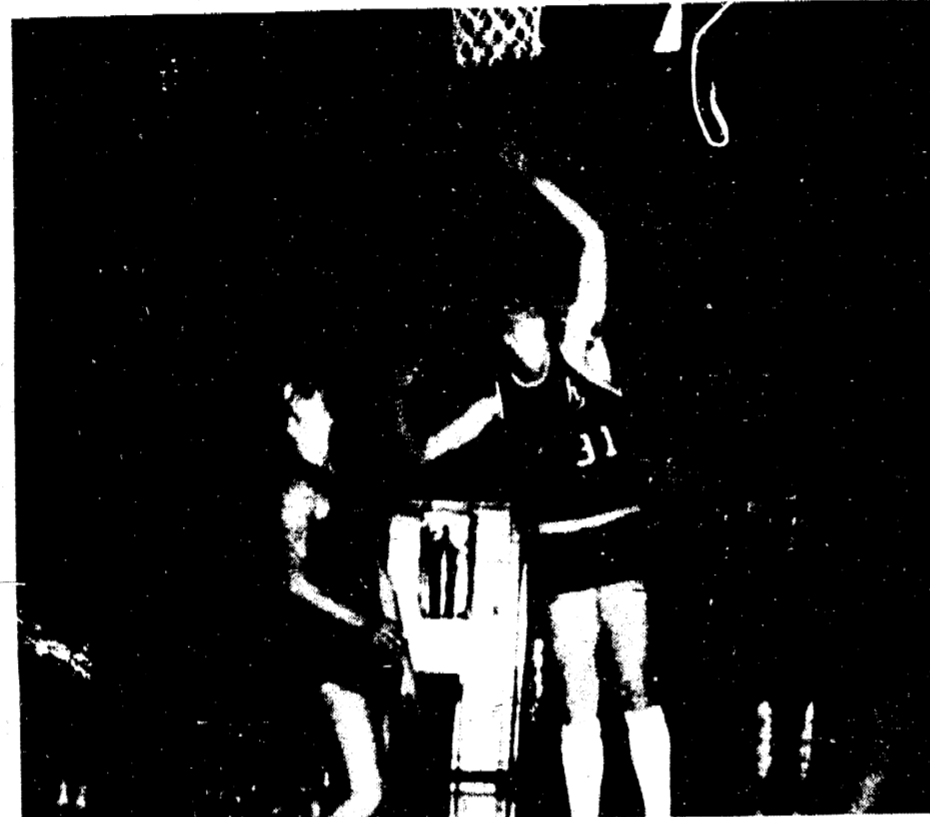

JV Action - Dave Malcolm fast breaks for 2, tallied 14 points. Photo by Jon

### We've got a little something up our sleeve for you at Union Savings Bank.

Don't take your time. Act now and take your Timex!

We're bringing you an all-time great offer on beautiful new Timex watches—available at Union Savings Bank.

These timepieces usually retail for between \$21.95 and \$39.95, but you can get one at no charge, for \$5 or \$10.

**Offer extended by popular demand.**  
(while supplies of existing styles last.)

Just check this chart to see how you can get your Timex.\*

DEPOSIT	TYPE OF ACCOUNT	YOUR COST OF WATCH
\$10,000 or more	New or existing Savings New 2-1/2 year CD	No Charge
\$5,000-\$9,999	New or existing Savings New 2-1/2 Year CD	\$5
\$500-\$4,999	New or existing Savings	\$10
\$1,000-\$4,999	New 2-1/2 Year CD	\$10
\$500 or more	New Checking	\$10

### UNION SAVINGS BANK



Main Office: 135 East Main St. Manchester, 428-8334  
Pleasant Lake Office: 11488 Pleasant Lake Road 428-7121  
Bridgewater Office: 9066 Austin Road 428-8060 or 429-2090

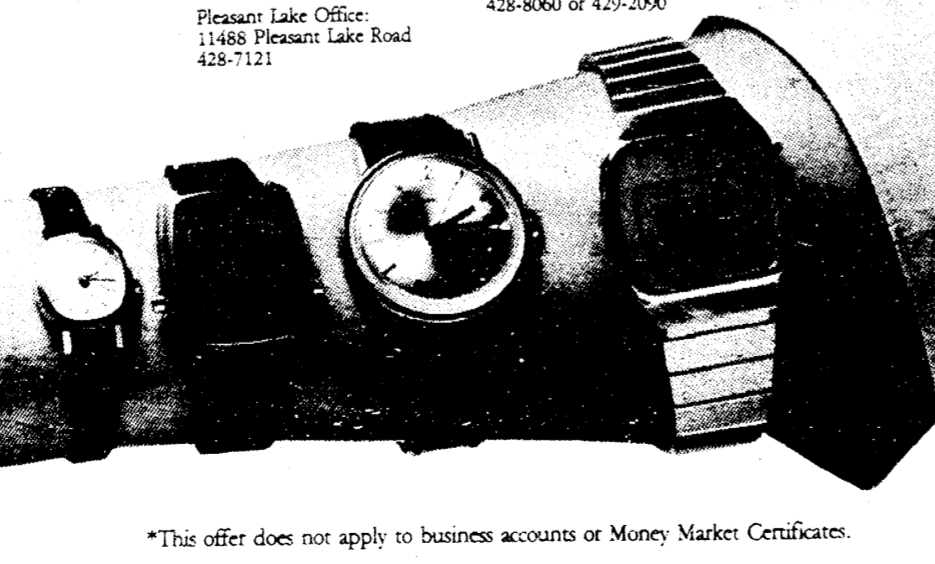

\*This offer does not apply to business accounts or Money Market Certificates.

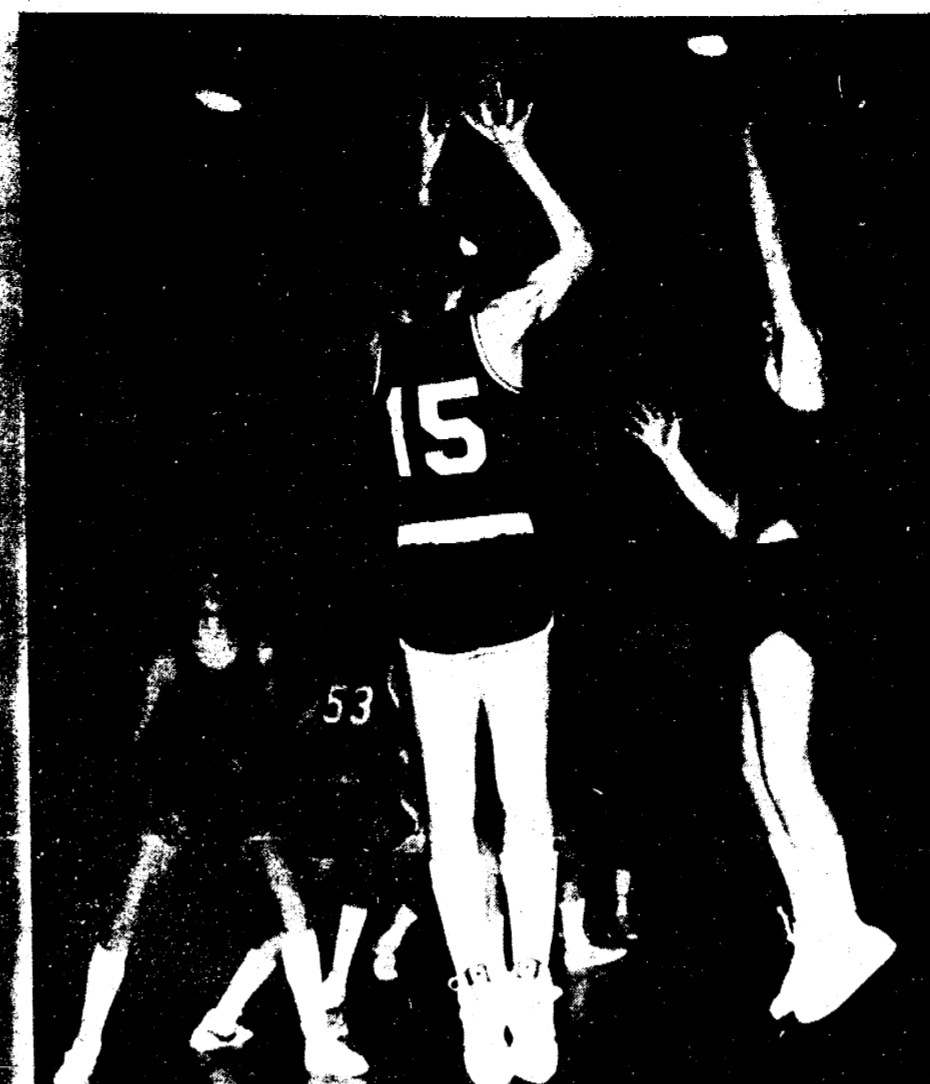

JV Action - Mark Ball pops for 2 of his 12 points. Photo by Jon.

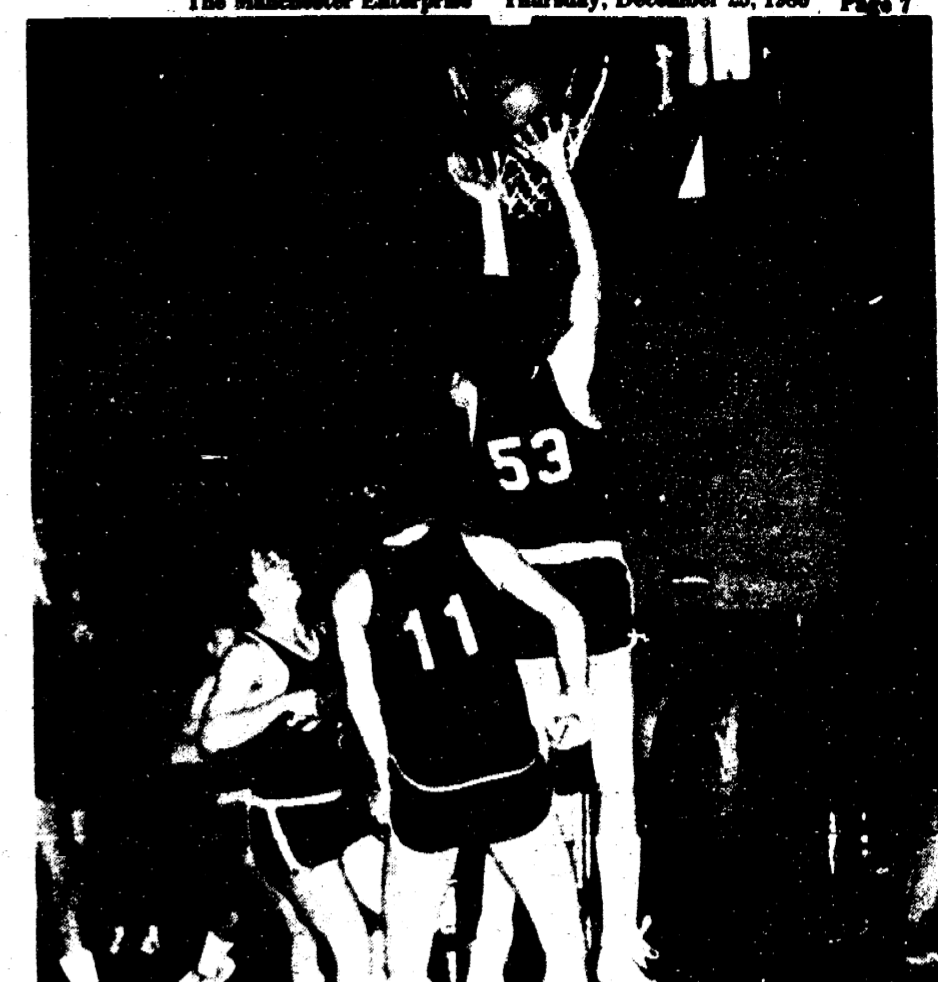

JV Action - Bill Scully lays in 2 of his 22. Photo by Jon.

inbounding the ball across their hoop with 1 tick left, when Clinton intercepted and shot but the ball did not touch net.

Fridays match-up was with the 4-1 Tigers from Hudson. I feel our gym is an advantage to us and we came within 1 second from pulling the upset. Hudson just bombed their net so we called time to re-group. Well, it sure worked as we went from 13-4 to out-score them 10-1 to enter the second period knotted at 14. In the next 16 minutes they'd moved ahead by 8 but the final stanza came and so did the Dutch. With about 36 seconds remaining

we took the lead and they came down only to miscue. We had possession and the lead 54-53 with 25 ticks. A Tiger stole the ball so they prepared their assault. Their shot at 7 seconds missed but the leather was sent rolling and grabbed by Hudson. He was some 15 feet out when he launched it as the buzzer sounded while the sphere was still air-bound. We had to wait to see the outcome and the ball went through downing us 55-54. Nick again took scoring honors with 23. Our J.V.'s were on the right track again beating Hudson 58-52.

Continued on page 7

## NEW YEARS EVE PARTY

BUFFET and DRINKS

MANCHESTER AMERICAN LEGION HALL  
WEDNESDAY, DECEMBER 31, 1980

\$30.00 Per Couple

MUSIC BY  
"THE JUDGE & JURY"

DOORS OPEN 9:00 P.M. TIL 4:00 A.M.

TICKETS ON SALE AT THE UNION SAVINGS BANK

## The Bottom of The Hill

223 E. MAIN ST. MANCHESTER, MICH.

### 30¢ BEER

FRIDAY, SATURDAY DECEMBER 26 & 27

Entertainment Friday & Saturday

HAPPY HOUR EVERY DAY  
Starting at 4 P.M.

Featuring  
AL BENDER  
At The Piano

## Die Bauernstube

SERVING GERMAN-AMERICAN CUISINE  
IN A MOST AUTHENTIC GERMAN ATMOSPHERE

223 EAST MAIN STREET  
MANCHESTER, MICHIGAN

313-428-8698

## FAHEY REALTY

OFFICE 215 EAST MAIN PHONE 428-9298  
OFFICE HOURS 9-5 MONDAY-FRIDAY SATURDAY 9-12 NOON

Case Road, Brooklyn - New 3 bedroom ranch, natural gas heat, city sewer and water. Fully carpeted, full basement. Stove and refrigerator included. Low 50's. Land Contract Terms. Eves. Joe Roberts 517-592-8263.

3 bedroom, 2 bath contemporary ranch in village. Living room with built-ins and fireplace, fully carpeted. Full basement and garage. Eves. Judy Reed 428-8561.

New Home on 2 1/2 acres in the country. Park-like setting for 3 bedroom, 2 bath home. Balcony overlooks living-dining area, large family room. This home is nicely decorated and fully carpeted. 2 car detached garage and storage building. Eves. Judy Red 428-8561.

60 Acre Farm 4 bedroom house, barn outbuildings all in excellent condition. Beautiful rolling land, 3 miles West of Manchester. Jim Walkowe 428-8120.

Cute Starter home in the country. 2 bedroom, 1 1/2 bath. Franklin stove, fully carpeted. \$39,500. Melody Popkey 428-7967.

Older village home on double lot. 2 bedroom, 2 bath, gas furnace. Mid. 40's. Don Limpert 428-7400.

3 Bedroom family home with convenient village location. Large walk-in closets in every bedroom plus cedar closet. Formal dining room, natural woodwork throughout.

Investment Property with convenient location to business district. Call Don Limpert 428-7400.

Building Sites

New Listing, 14 1/2 acres in Sharon Township. Small stream, partially wooded.

1 Acre on paved road, Land Contract terms, 5% down, 10% interest, \$11,000.00.

26 Acres overlooking Iron Lake. Can be split, possible pond site. Land Contract Terms. Melody Popkey 428-7967.

Sharon Township, 100 Acres, Ideal home site, rolling land with some woods. Can be divided. 428-7400.

Judy Reed	428-8561	Joe Roberts	517-592-8263
Don Limpert	428-7400	Melody Popkey	428-7967
James I. Fahey	428-7979	Jim Walkowe	428-8120
Dick & Judy Fahey	517-456-4927	John Fahey	428-8748

# WANT ADS

All classified advertising is payable in advance. All ads must be PLACED and PAID for prior to 11 AM on Tuesday for publication that week.

**2 FAMILY HOUSE FOR SALE** - 1 bedroom apartment up, 3 bedroom down with garage and yard and swimming pool. 428-8364 or 428-9122. tfn

**HARTMANN CARPENTRY** - Now serving Manchester area as a Licensed Builder. 12 years experience in Home Building with experience in roofing, siding, decks, remodeling, garages and pole barns. Call 475-9801 or 475-1643. tfn

**CHELSEA GREENHOUSES**, 7010 Lin-gene Road, Chelsea, Michigan 475-1353-54 or 475-9813. Flowers and plants for every occasion. We specialize in wedding flowers to fit your budget. We are as near as your phone and we welcome your business. tfn

**BUILDING SITE** - 2 acres 4 miles north of Manchester. Phone 313-428-7573. tfn

**FURNACE PARTS & SERVICE** - supply of motors, filters and burner parts in stock. Manchester Electric 428-8343 or 428-8331. tfn

**OFFICE SPACE FOR RENT** - Newly redecorated. Sutton Agency Building, call 428-7217. tfn

**C & B PAINTING** - Interior, exterior. Free estimates. 428-7416 or 428-7136.

**LITTLE WACK EXCAVATING** Licensed & Insured Basements - Drainfield - Bulldozing - Digging - Snow Removal - Tree Removal. Paul Wackenhut, phone (313) 428-9025. tfn

**FIREWOOD** - seasoned hardwoods and cherry. Delivered and stacked \$40.00 a cord. 428-8506. 1-8

**I BUY BATTERIES** Can pick up. 146 Park St., Adrian, Michigan. 517-265-4141 call collect. tfn

**SNOW REMOVAL** - snow blower, res-sonable rates. Dave Bunn 428-7473. 1-8p

**WATKINS PRODUCTS** - quality spices, extracts and toiletries. Call 428-9393. 1-8

**SLEEPING ROOM IN CLINTON** (517) 456-4780. 12-25p

**WANTED** - Applications are now being taken for CETA Employment at the Dept. of Public Works, 214 N. Macomb St., Manchester, Mi. 48158. Contact Donald Smith.

**CHIM-CHIMENEY CHIMNEY SWEEPS**  
Alternate Energy Headquarters  
204 West Michigan Ave.  
Saline, Michigan  
Call Collect 429-9075  
Store Hours: Tues. Thurs. Sat 8 to 5. Mon. Wed. Fri. out sweeping.

**BEEF TO SELL BY SIDE**  
Custom slaughtering. Lockers to rent. Phone 428-7600. Manchester Locker Plant. tfn

**NEED A NEW FURNACE** - Call 428-9180, free estimates, featuring Lennox and Jantrol. tfn

**LAND CONTRACTS PURCHASED** - Any Size - Any Property Type. Courteous and Reliable Service. Call Dan Duncanson, Ann Arbor Real Estate Co. (313) 668-8606. tfn

**GERALD ABBENS CONSTRUCTION** Additions, Decks, Renovations, Repair, Finish Work. Free Estimates. Phone 428-8807. tfn

**ALUMINUM EAVESTROUGH** - Seamless, white, black and brown, guaranteed, free estimates. Walkow Home Improvement Company, phone 313-428-8468. tfn

**BOULO ELECTRIC** - Licensed and Insured Contractor. Call Clinton 517-456-4796. tfn

**FOR RENT** - Ground floor, 2 bedroom 2 blocks to Manchester. \$275 per month. 428-7173. tfn

**WANTED** - Crop land to rent for 1981 season. Cash paid in advance. Phone 517-764-0700. tfn

**FIREWOOD** - Call 428-8175 after 5 p.m. 1-1p

**GERMAN LESSONS** at your home by native German, 10 years teaching experience. Call (517) 456-7716 evenings. 12-25p

**MODERN 2 bedroom apartment**, washer, dryer and patio. \$300 month, 428-9355 or 665-5900. tfn

**AVAILABLE FOR CHRISTMAS**, 2 bedroom or 1 bedroom apartment. Call 428-9122 or 428-8364. tfn

**INTERIOR PAINTING** - by the job. Phone 428-7069 to arrange for estimate. 1-22p

**FOR SALE** - 78 Chevy pickup 3/4 ton, 4 wheel drive, \$3,995. 428-8774. 1-1

**MANCHESTER** - Executive 3 bedroom ranch, 2 acres, \$64,900. More acreage available. Realty World of Greater Jackson 517-782-8256, 569-2340. 1-30

**ALBER ORCHARD and CIDER MILL**  
13011 BETHEL CHURCH ROAD  
MANCHESTER  
HOURS: 9 TO 6 DAILY  
APPLES, CIDER, BARRELS  
and KEGS, HONEY  
MAPLE SYRUP, POP CORN  
428-7758

**MANCHESTER KNIGHT OF COLUMBUS**  
**New Year's Eve Party**  
Music By  
**LOUIS PRANGE**  
Lunch and Favors Furnished \$20 Couple  
TICKETS AVAILABLE AT ANN ARBOR BANK & TRUST, FABRIC PATCH  
OR CALL 428-8976

**CARD OF THANKS**  
May the joy and peace of Christmas always be with you.  
We will close at 1 p.m. Christmas eve to be with our families over the holiday.  
**RE-OPENING TUESDAY, JANUARY 6, 1981.** Hours: Tues. thru Fri. 10 to 5; Sat. 9 to 3. The Flower Cellar, 154 E. Main, Manchester, Michigan 428-7422.

**WANTED** - WD or WC Allis Chalmers for parts. 428-9836. Call after 6 p.m. p

**1972 FORD 1/2 pickup truck**, 6 cycle, 3 speed, \$300. 428-8969. p

**LOST** - White poodle on Noggies Road between Herman and English Rd. 428-8965. p

**FIREWOOD FOR SALE** - 2 yr. seasoned oak 4' x 8' x 18" Face Cord, \$40.00 delivered, \$35.00 U-Pick-Up. 428-8434. tfn

**HOUSE FOR RENT** - Manchester area, 3 bedroom fireplace, fantastic view, \$350 month. 1-586-5269. 1-15p

**COAL FOR SALE**, delivered price \$72.00 a ton, 5 1/4 tons or more. El Baker Ky. Coal, Call 428-8073. 1-1

**SALE SALE SALE**  
At The Fabric Patch we have reduced a group of cottons, wools and velours up to 30% off. Also, we still have some latch hook and needlecraft kits at 1/2 off. Stop by soon and take advantage of the savings. We accept Master Charge and Visa. Located at 114 Adrian St., Manchester, Michigan. Hours: Monday 9:30 to 7:30, Tues thru Fri. 9:30 to 5:30; Sat. 9:30 to 4:30.

**Memoriam**  
In loving memory of Allen L. Basom who passed away 2 years ago December 31, 1978

December brings sad memories of a loved one gone to rest. He will always be remembered by those who loved him best. In our lonely hours of thinking you are always near. We who loved you, sadly miss you as it dawns another year

Sadly missed by Iva and Richard Nortley

**Legal Notice**  
**USE REPORT OF FEDERAL FUNDS** as authorized by the **PUBLIC WORKS EMPLOYMENT ACT OF 1976**  
Title II, as amended, (anti-recession) **STATE AND LOCAL FISCAL ASSISTANCE ACT OF 1972**, as amended, (general revenue sharing)

**ANTI-RECESSION FISCAL ASSISTANCE**  
The government of Village of Manchester has used its anti-recession fiscal assistance funds for the fiscal year 1979 to 1980 as follows:  
(Amounts actually expended from anti-recession funds)  
Function or purpose of expenditure  
Sanitation 13,301  
Parks 4,000  
Libraries 1,200  
**FEDERAL REVENUE SHARING**  
A copy of the actual use report on general revenue sharing and anti-recession fiscal assistance funds and supporting data for the fiscal year 3-1-1979 to 2-28-1980 is available at 120 S. Clinton St.  
Jeffery K. Schaffer  
President  
313-428-7877  
December 15, 1980

**MARGIE'S UPHOLSTERY**  
6245 Brooklyn Rd., Napoleon  
Wide Selection Of Fabrics  
Pick Up & Delivery Available  
517-536-4230

**Legal Notice**  
**NOTICE OF PUBLIC HEARING**  
**SHARON TOWNSHIP PLANNING COMMISSION**

**PLEASE TAKE NOTICE** that the Sharon Township Planning Commission will hold a Public Hearing on the Sharon Township Board's referral to said Commission for further study and recommendation of proposed amendments to the Sharon Township Zoning Ordinance No. 2. The public meeting will be held on Monday, January 19, 1981 at 7:30 P.M. at the Sharon Township Hall, 18010 Pleasant Lake Road. The Township Board requests consideration of the following Amendments with recommendations to be made to it by the first Thursday in February:

1. AMEND the Sharon Township Zoning Ordinance No. 2 to create a Light Industrial District in the Township;  
2. AMEND the official Zoning Map of Sharon Township to create:  
a. A Light Industrial District in which the following described real property would be located, thus changing the Zoning on this parcel from A-1, Agricultural, to the new Light Industrial District:  
Approximately 20.00 acres described as being immediately North of the eastern-most portion of the Southern most 10.01 acres of the North 2/3 of the East 1/2 of the Northeast 1/4, Section 35, T3S, R3E, Sharon Township, Washtenaw County, Michigan. Said parcel is located on the West side of M-52, South of Bethel Church Road and is bordered entirely on the North by Bethel Church Road and on the East by M-52.

b. A convenience Commercial District (C-1) in which the following described real property would be located, thus changing the zoning on this parcel from A-1 to Convenience Commercial District as provided for in the Sharon Township Zoning Ordinance No. 2:  
Approximately 13.00 acres described as being immediately west and bordered wholly on the East by the parcel described in 2 "a" above, Section 35, T3S, R3E, Sharon Township, Washtenaw County, Michigan. Said parcel is located West of M-52 and west of the above described parcel and is bordered on the North by Bethel Church Road.

The tentative text of the proposed Amendment and a map of the premises proposed to be re-zoned is available for examination through the Township Clerk, Duane R. Haselschwerdt, 8310 Chelsea-Manchester Road, Manchester, Michigan, by calling for an appointment at 428-7733.  
**SHARON TOWNSHIP PLANNING COMMISSION**

12-22, 1-15

**NOTICE**  
Due to the Regular Meeting Date for The Sharon Township Board for January, 1981 falling on January 1, the meeting will be held on January 8, 1981 at The Township Hall at 8:30 p.m. Thank you and the public is welcome always.  
Duane R. Haselschwerdt  
Sharon Township Clerk

**Merry Christmas**  
May all the joys of this great season be yours.



**THE CLOTHES LINE**

**A Blessed Christmas**



In this season of Peace, let us Welcome the Spirit of Christmas and Let it Surround us with the Warmth and Love that Embodies the Real Tradition of this Observance. Christmas Joy to One and All.

**Jenter Funeral Home**

## Christmas Tree Ship Awaits

A Matson freighter, nicknamed the "Christmas Tree Ship", delivers a stock of fir trees to Hawaii from the U.S. Northwest each year. Hawaii has its own natural Christmas decorations like poinsettia and red, waxy anthuriums bloom on byways and decorate homes.

The most striking difference between Christmas in Hawaii and Christmas in New York is that in Hawaii in December is like New York in June.

Arriving about the same time, in Waikiki, as the Christmas Ship is Santa. Children marvel at his lengthy trip from the North Pole. Santa comes by boat, for there is water all around them. They look for him as eagerly as do the boys and girls in the land of snow and ice.

Before the missionaries and the American settlements went to Hawaii, the natives knew nothing about Christmas, but now they celebrate the day as much as do the Americans who live there.

*A Wish*  
"God rest you merry, gentlemen, let nothing you dismay, remember our savior was born on Christmas Day."

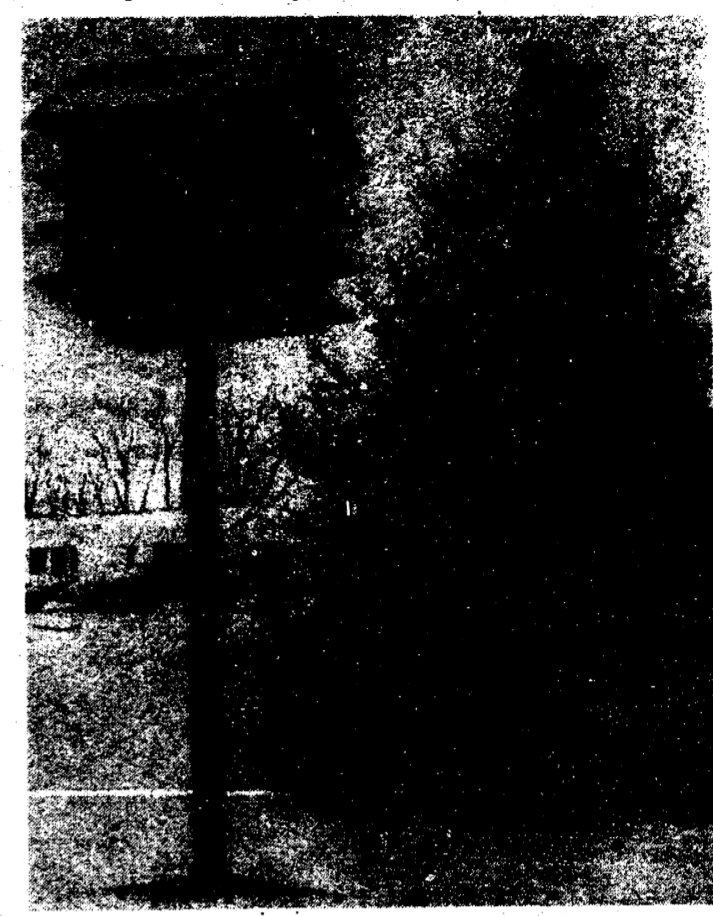

FOR THE BIRDS...Maybe from the birds, this holiday greeting is in keeping with the popularity of decorating the home exterior with symbols and messages of the season.



HERALD THE SEASON...In many American communities, the Christmas season opens with a visit from Santa, often by helicopter, and a parade down the main streets of town. Most everyone participates and merchants offer prizes to the clubs, organizations or schools entering the best float in the parade.

**JOY TO ALL**



And to all an abundant share of health and lasting happiness.

**MANCHESTER OPTIMIST CLUB**  
"FRIEND OF YOUTH"

### Hanukkah Festive Jewish Celebration Of Victory

Hanukkah is the festive winter celebration of the Jewish religion. It is an eight day festival that celebrates a victory of a small group of Jewish men over 2,000 years ago.

In Palestine, one hundred and sixty five years before the birth of Christ, Antiochus, "the madman", was determined to make all the people in that land stick to the Greek idol worship. The Jews rebelled under the leadership of a priest, Mattathias. One of his sons, Judas Maccabeus, led a small group which was finally successful in driving out the soldiers of Antiochus and bringing peace. Judas and the Maccabees entered the temple and found they needed oil to light the holy candelabra, the menorah. They could find only a tiny container of oil, but it burned for eight days. For this reason, Hanukkah is called "The Festival of Lights".

In Jewish homes, Hanukkah is celebrated by lighting one of the eight candles of the menorah every night, along with a sham-mash, or "servant" candle. On the eighth night, all the candles will be burning. Games are played and gifts are exchanged each night. It is traditional for children to receive little gifts of money, called Hanukkah gelt, on each of the eight nights. Families recite blessings of thanks to God for the great miracle that happened so long ago.

The word Hanukkah means dedication. The celebrants rededicate themselves to the ethical and spiritual teachings of Judaism and to the resistance of tyranny and immorality. Hanukkah is a time for personal rededication, too.

The most traditional food during the eight day festival is LATKES, golden potato pancakes.



**NOEL**

Christ is born at Bethlehem. Let us rejoice, And welcome again the season of Christmas.

Norm Walz Construction



May health, happiness and success be abundantly yours and may good friends always surround you.

Spear & Associates  
MANN REALTORS

### Natural Trim Adds Spirit

The spirit of the holidays can be enriched for you, your family and guests with sights and scents of nature's green, growing gifts all through the house.

In our world of too much plastic, glass and asphalt, the beauty and warmth that nature can add to the holiday season seems more enjoyable than ever. Sprigs of holly, boughs of evergreens, berries, fruits, nuts — arranged in different decorative ways around the home can help create a more natural festive air.

Start preparing for a "natural" holiday season early. Materials are easily at hand and a walk through the woods can reward you with many treasures.

A wreath of fir or spruce boughs or holly is a good beginning. You can mount the greenery on a styrofoam circle, using florists wire or tape to hold the pieces together. Attach a cluster of nuts, fruit or berries to add a bit of color — then a ribbon bow and your wreath is ready.

Centerpieces for the table are easy and the greenery is an effective addition. Evergreen around a candlestick or holly arranged in a bowl are perfect for the holidays.

By adding some growing things to your own garden you could have a source for future holiday decorations. With little planning now the living plants can be right outside your door to enjoy the year round.

**NOEL**



Let all men welcome the news that Christ is born at Bethlehem.

Krauss  
Pharmacy

### What To Do With Christmas Plant

Now that you have a beautiful Christmas poinsettia, begonia or azalea — how are you going to care for it?

Unwrap the plant and be sure there is a drain hole in the bottom of the pot. Put the potted plant in a saucer that will hold water. Place the plant in a draft-free place where it will get plenty of light. Water the plant when the soil feels dry, with room temperature water. Let the water stand in the saucer no more than a half hour before emptying it.

If possible, the plant should be in a cooler place, 60 degrees at night, and at room temperature (70 to 75 degrees) during the day. The south or southwest window away from radiators or any source of heat is the best place for the plant in the winter.

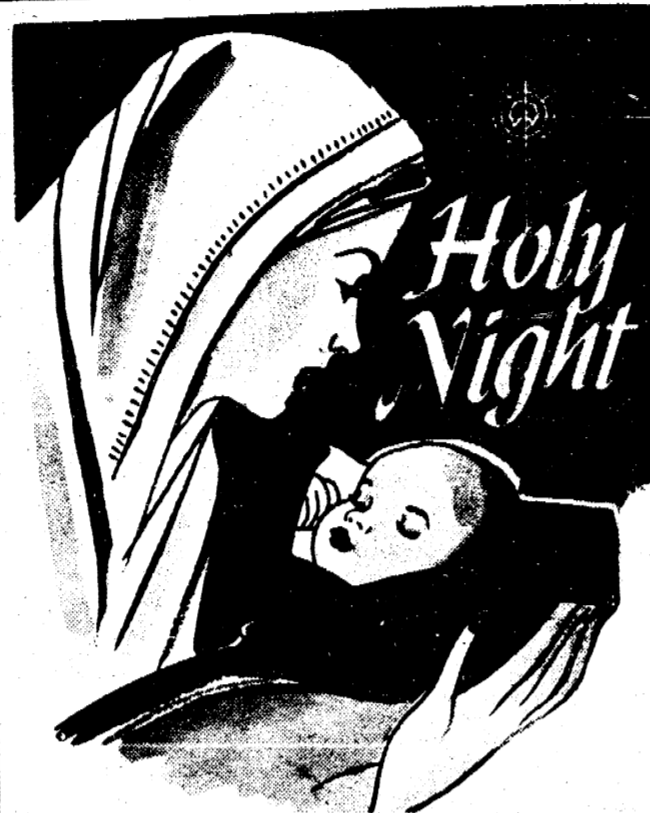

A Child is Born and the Message of Hope Rings Around the World.

FILLYAWS SERVICE



Let us give thanks for the wonderful Gift of Christmas.

In the true spirit of the season, we wish a world filled with love and eternal peace.

MANCHESTER  
ELECTRIC INC.

### Let's Talk Turkey

#### Turkey Crepes En Casserole

Pancakes: Beat 1 egg just enough to blend; add 1 cup milk, 1 tablespoon melted butter, and 1 cup sifted all-purpose flour; beat smooth. Lightly grease a small skillet (about 6 inches in diameter); heat. Pour 2 tablespoons batter into skillet; lift pan and tilt from side to side till batter covers bottom. Return to

heat; brown cake on one side only. Repeat with remaining pancakes (12 total). Filling: Mix 1 cup finely diced cooked turkey or chicken, 1/2 cup canned or cooked spinach (well drained), 1/4 can condensed cream of chicken soup, 1/4 cup each medium cracker crumbs, grated Parmesan cheese, and chopped onion. Spoon a heaping tablespoon filling on unbrowned side of each pancake; roll up. Arrange, seam side down, in greased shallow baking dish. Sauce: Combine remaining 1/4 can soup with 1 cup milk; pour over pancakes. Sprinkle with 1/3 cup toasted sliced almonds. Bake

in 350 degrees oven 30 minutes or till hot. Drizzle with melted butter. Makes 6 servings.

#### How About Giblet Gravy?

4 chicken bouillon cubes  
4 cups boiling water  
Giblets  
Turkey neck  
1 stalk celery, cut into chunks  
1 small whole onion  
About 3 tablespoons all-purpose flour

Dissolve bouillon cubes in boiling water; add giblets, neck, celery, and onion. Cover and simmer about 2 hours or until giblets are tender; strain, reserving giblets. (Do not add seasonings; the bouillon will have yielded enough.)

To thicken gravy, combine flour and a small amount of cold water; add to broth. Cook, stirring constantly, until slightly thickened. Dice giblets, and stir into gravy before serving. Yield: about 3 cups.

#### Holiday Turkey Chow Mein

Cut 1 green pepper in thin strips; cook with 1 cup celery slices in 2 tablespoons butter or margarine for 2 minutes; add 1 1/2 cups turkey or chicken broth. Blend 2 tablespoons cornstarch with 1/4 cup cold water and 2 tablespoons soy sauce; gradually stir into the broth. Add 1/2 envelope or 1/2 can dry onion-soup mix. Cook and stir

#### The First Lady's Christmas Cake

Martha's Great Cake begins "Take the whites of 40 eggs, whip and blend with 4 lbs. butter and 4 lbs. sugar." The cake was an important part of her family's Christmas feast.

The quantity of the ingredients, which also include 5 pounds each of flour and fruit, and a half-pint of brandy, gives us an idea of the tremendous amount of food that must have been prepared for Colonial holiday dinners.

Mrs. Washington set a heavily laden table, which meant she was following the age-old custom of "eat, drink, and be merry" at Christmas time. The dishes she served were traditional Virginia foods such as baked fowl, oyster pies, yams, ham, preserves and cornbread. And always the Great Cake.



Merry Christmas

God bless you and yours at Christmastime and always.

ROSS  
AUTOMOTIVE  
YOUR NAPA STORE



**MERRY CHRISTMAS**

To friends and customers, old and new, warm "thanks" and best holiday wishes.

MANCHESTER  
INSURANCE AGENCY



Christ is born. Peace be with you and yours now and forever.

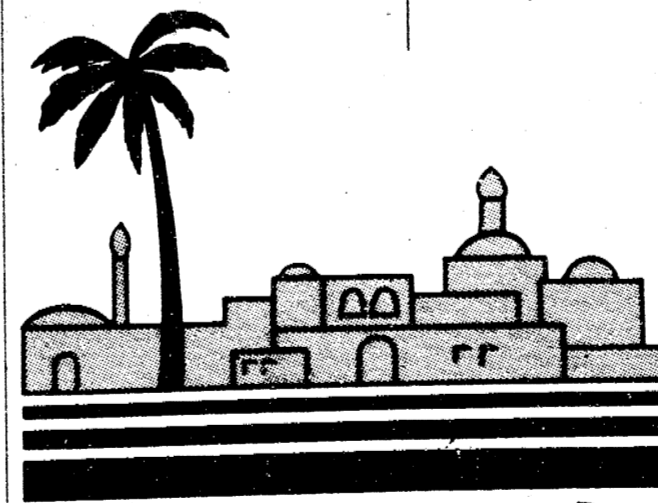

MANCHESTER  
STAMPING CORP.

### Season's Greetings

Rise, good people, rise at once, for the new year is at hand; and so I wish each one of you blessings, joy and luck.



THE NEW YEAR DAWNS  
— AND HOPE BLOOMS  
IN THE HEARTS OF  
MEN.

VEHRINES  
AUTO SALVAGE



We've come a'caroling to bring you joy and happiness...May our warm friendship continue.

SUTTON AGENCY INC.

# MERRY CHRISTMAS



All good things be yours in great abundance. Best of everything to our dear friends and customers.

TIRB CHEVROLET CO.

## Don't Let Those Christmas Blues Ruin Holiday

A common seasonal syndrome is characterized by feelings of grumpiness, depression and unhappiness before, during and particularly after the holiday season. Psychologists say there can be many reasons for the "Christmas blues".

One simple explanation is that people are just busier at Christmastime and the increased activity causes stress. Another theory holds that Christmas is traditionally the major family gathering time.

We are together more and there are more opportunities for conflict as much as there are opportunities for relationships to improve. The family gathering reactivates not only old pleasant memories but old unpleasant memories as well.

There is also reactivation of griefs, losses and broken attachments. A recent divorce, for example, disturbs established rituals. Memories of deceased loved ones are rekindled. This can make Christmas a time of sadness.

People often unrealistically expect the holiday season to change things in their lives and when the expectations don't materialize there is disappointment and depression.

To combat the Christmas blues and let-down feelings we

basically have to recognize reality and realize that things don't change that much because of the season of the year.

## Cranberry Chains, Popcorn Chains

To make these chains you need a good strong string, as long as you want the chain to be, and a darning needle. Remember that chains are prettier if they are long enough to make loops. For a very very long chain, make several short ones and tie them together. The kind of string the grocer uses is good. Besides the string and the darning needle, you will need cranberries and popped popcorn. Be sure you

don't put any butter on the popcorn.

Thread the darning needle with the string, and tie a big knot on the other end. Then poke the popcorn or a cranberry. Pull it to the end of the string, and poke it through the next piece of popcorn or cranberry. The popcorn or cranberry should be very close so the string won't show through. When the chain is long enough tie a big knot so that the chain cannot come apart.

A chain of just popcorn is pretty; so is a chain of just cranberries. Another nice chain is one with a piece of popcorn and then a cranberry, another piece of popcorn, and so on.



May the blessings of the Holy Family be yours each day and at Christmas.

R. D. Kleinschmidt Inc.



'Tis the season of hope and peace, when all may share the abundant blessings of the eternal Christmas.

KEITH'S BARBERSHOP



# It's Christmas

Time of joy and peace. Christ is born in Bethlehem. Very special holiday wishes to friends and neighbors.

UNION SAVINGS BANK



No other holiday so reminds us that life is good and beautiful and that all men share in the greatest gift of all — the Birth of the Christ Child.

MANCHESTER MEDICAL CENTER

DR. GLEN LEHR DR. VIRGINIA JOHNSON

**Test A Tree**  
The base of the stump should be wet and sticky with sap. Bend the needles gently; they should not break. Tap the stump end sharply on the ground a few times; the needles should not drop off. To keep the tree fresh at home, make a new diagonal cut in the stump end and be sure water in the tree stand stays above this cut. Adding a preservative to the water will increase the keeping time of a cut Christmas tree.



During this especially glad time of Christmas - We extend our best wishes to you and yours.

K. & W. EQUIPMENT INC.

## Snapdragon Is Christmas Game

"Snapdragon" is associated with Scandinavian fire rites and initiation rituals, and was played on Christmas Eve. A quantity of raisins was placed in a large shallow bowl with brandy poured over them. The players tried to grab a raisin by plunging their fingers into the flames — at the same time the Song of the Snapdragon was sung:

Here he comes with flaming bowl!  
Don't he mean to take his toll  
Snip! Snap! Dragon.  
Take care you don't take too much  
Be not greedy in your clutch  
Snip! Snap! Dragon.  
With his blue and lapping tongue  
Many of you will be stung.  
Snip! Snap! Dragon.  
For he snaps at all that comes  
Snatching at his feast of plums  
Snip! Snap! Dragon.  
But Old Christmas makes him come  
Though he looks so fee! fa! fum!  
Snip! Snap! Dragon.  
Don't 'ee fear him, but be bold —  
Out he goes his flames are cold  
Snip! Snap! Dragon.



Merry Christmas  
To our many friends and neighbors, the very best of everything.

GUY'S BRIDGEWATER TAVERN

## The Season of Christmas

Christmas is more than just a day, more than a season. Christmas touches all the senses of man. If one is alive, there can be no way to ignore the Christmas.

The world becomes a wonderland of sights, sounds, aromas; sensitivities of heart and mind become alive and vibrant. The eye delights, visions of wonderlands, playful children, happy people. The sounds of music comes welcome to the ear. The magic grasp of memory reaches out to pluck the beautiful moments of yesteryear.

And, finally, deep within the soul stirs an awareness of some constant significance, bridging time and space . . . bringing a common spirit into the hearts of all mankind . . . transcending the worldly cares of the moment to a mood of universal love and peace.

It is Christmas. Christ's birthday. One Great Life gives a new light to the world. Joy — and peace on earth to men of good will.



Let us rejoice for Christ is born in Bethlehem. Merry Christmas, one and all.

BLACK SHEEP TAVERN



## Spirit of Christmas

Let us rejoice as this great holiday brings pause to the affairs of the world and peace to all men of good will.

MICHIGAN LIVESTOCK EXCHANGE



Noel  
All the great joys of Christmas be yours this holiday.

Cliff's Ace Hardware



It is the star of Hope, shining brightly for all to see. Rejoice! Welcome Christmas in your heart.

MANN'S FEED MILL

FREE CHECKING FOR YOUNGSTERS 60 YEARS OR OVER

# GREAT INTEREST CHECK

**Works like a checking account ... earns like a savings account ... puts extra dollars in your pocket every month!**

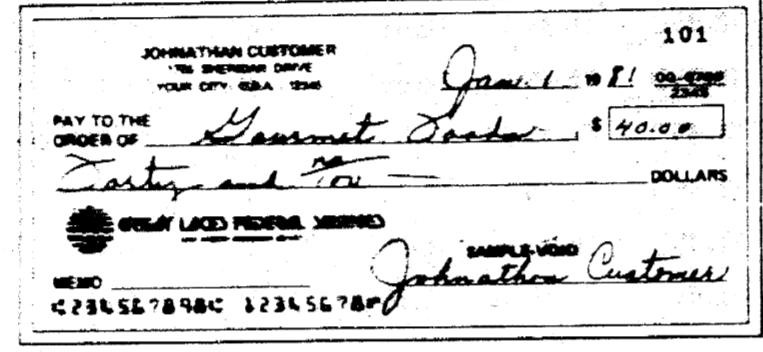

It's that simple. Your Great Interest Check account earns 5 1/2% per year, daily interest. Even the amount of the checks you write keeps earning interest until the day it is deducted from your account. With continuous compounding, your dollars will actually provide an annual yield of 5.47%. Interest is paid monthly.

**FREE** ... You can sign up for your Great Interest Check account now with a minimum deposit\* of \$100 and start using it December 31st. For making an early deposit, you will receive a bonus of 200 personalized checks. That's an eight to ten month supply.

**FREE** ... By maintaining a \$1000 minimum balance in your account, you will be free of monthly service charges. You will receive a statement each month so that you will know exactly what your balance is and how much interest you have earned. And you will receive 5 1/2% per year daily interest, continuously compounded whether you maintain a minimum balance or not.

**FREE** ... Sign up early and receive an elegant all metal velvet finish pen. It feels and writes as luxuriously as its appearance leads you to expect. Federal regulations limit one gift per account.

\*Your money will earn 5 1/2% until December 31, 1980, when your account will be automatically converted to a Great Interest Check account.



"Now they come out with a deal like this. Where were they when I needed them?"



## GREAT LAKES FEDERAL SAVINGS

Offices in: Ann Arbor, Battle Creek, Albion, Bellevue, Brighton, Chelsea, Coldwater, Dexter, Hastings, Howland, Jackson, Lansing, Manchester, Marquette, Okemos, Richland, Saline, Ypsilanti • Member FDIC

### Christmas, 1863: A Longfellow Poem



**MERRILY CHRISTMAS**  
With sincere greetings of the season, we wish you a most happy holiday.

**ROLLER JEWELRY**



**CHEER**  
Hello there! Just want to wish all you friends and patrons a very great year.

**Manchester Deli**

*I hear the bells on Christmas Day  
The old familiar carols play,  
And wild the sweet,  
The words repeat  
Of peace on earth, good-will to men.*

*Then from each black, accursed mouth  
The cannon thundered in the South;  
And with that sound  
The carols drowned  
Of peace on earth, good-will to men.*

*It was as if an earthquake rent  
The hearthstones of a continent,  
And made forlorn  
The household born  
Of peace on earth, good-will to men.*

*And in despair I bowed my head,  
"There is no peace on earth," I said,  
"For hate is strong  
And mocks the song  
Of peace on earth, good-will to men."  
Then pealed the bells more loud and deep;  
"God is not dead, nor doth He sleep;  
The wrong shall fail,  
The Right prevail,  
With peace on earth, good-will to men."*

Henry Wadsworth Longfellow

### FROM MANY LANDS: Christmas Around The Globe

People from all cultures give this greatest of Holy Days its meaning in rich traditions. Christmas around the world is similar in one respect — it is the celebration of the birth of Christ.

One of the most beautiful celebrations of Christmas is offered in Poland. When the first star is sighted in the evening on December 24, the Fast Day is ended and the family gathers around the table for Christmas supper. Barn straw is placed under the table, dishes, and table cloth, and one chair is left for the Christ Child. A "Peace Wafer", received from a priest and given to the head of the family to break and share with the family, symbolizes peace on earth. While eating the wafer, the family and guests exchange wishes for the coming year.

A very old custom, called "The Five Piles of Grain", takes place at midnight in Russia. A sleeping hen is quickly taken from its roost and brought to the kitchen. On the floor are five separate piles of grain, each representing the five fates: Wealth, Poverty, Death, Marriage and a life of Single Blessedness. The hen is still sleepy when put on the floor in the five piles of grain, and its

drowsiness causes great laughter. The hen eventually awakens, and begins to eat, pecking at the piles one by one to determine the fate of the family. It has been difficult for Russia to keep many of its Christmas traditions, but the family reunions for the children still remain.

Christmas in Syria is spent in worship and prayer, in each church a bonfire of vine stems is made in memory of the Magi who were cold from their journey. The children, masked and dressed in costumes, sing from door to door in hopes of receiving coins, candy and eggs in return.

Philippine children deck themselves with wreaths and chains made from tropical flowers and partake in an after-mass parade led by a band. Following the parade there is a feast, with dancing and music provided for the remainder of the day. They do not have Christmas trees, but their homes are decorated lavishly with flags, bunting, palms and many flowers. A candle is also left burning all night, and on Christmas Day the celebrations are brought to a close with the last chime of the church bells.

**Holiday Miracle**  
The miracle of the holidays is everywhere — in the faces of bedazzled children, in the flame of a candle, the beauty of a wreath and in the streets that glitter with festive light.

We are reminded again and again that this is the season of love and compassion, of good will and friendship and also a time to hope and to pray, to savor life and give thanks that we are living in it.

**PEACE ON EARTH!**

May you and your loved ones have a safe and joyous Holiday Season, a healthy and prosperous New Year!

Like a good neighbor, State Farm is there.

**MATT DONNELLON**

STATE FARM INSURANCE COMPANIES  
Home Office: Bloomington, Illinois

**Peace**

The great gifts of love and peace come to us with the Christmas season. We may all share the great hope of mankind. May this joy remain, bringing Christmas through the year.

JENTER FUNERAL HOME

**Greetings**

During this most special season of the year, we most appreciate the warmth and good will of neighbors and friends.

WIDMAYER FORD CO.



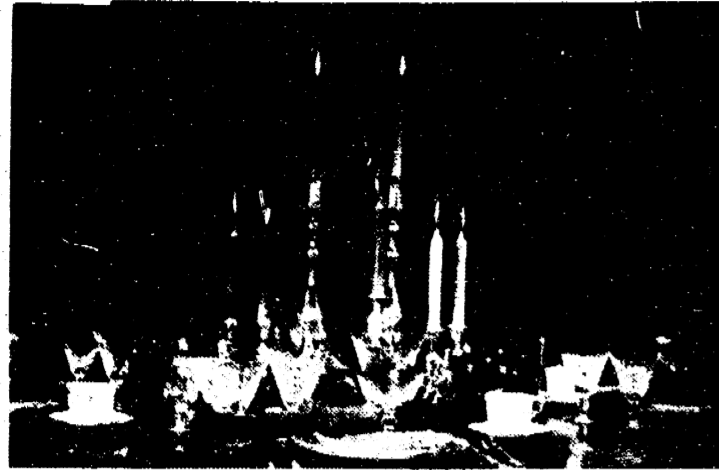

**ALL SET . . .** Christmas traditions for many of us begin with the observance of the true meaning of this great holiday. Then, the exchange of gifts, the preparation and serving of traditional dishes—and the welcome opportunity to display our finest dinnerware for family and guests.



To all our friends we wish a full measure of Christmas joy and peace.

**BEN FRANKLIN**

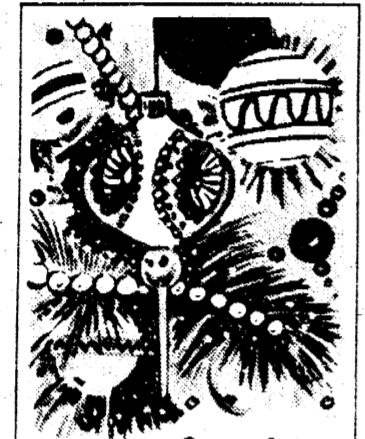

*Merry Christmas*

May the joy of this holy season warm every heart; May the days ahead reflect the peace of this greatest of all holidays.

**FAHEY REALTY**



Begin with an empty box; take yourself off to a stationery store, variety store, grocery and notions counter. Fill the box with a collection of small items useful to the recipient: extra sewing supplies; clips and stamps and twine and staples for a desk; food treats; fancy hairsetting paraphernalia; assorted eye shadow; and how about paperbacks on a favorite subject.

Another idea for people who treasure something old but are noncollectors would be to find a small inlaid or carved old wood box. A box just the right size to hold cigarettes. An opaline or other covered glass dish to hold candies or nuts or an unusual porcelain dish that now could be used as an ashtray.

Collectors are bound to appreciate an addition to their specialty, but it should be authenticated. A reputable dealer who has been in business for some length of time is the easiest and safest to shop with.

**A CUSTOM IN ITALY**  
For centuries a custom in Italy was that of the shepherds coming down from the mountains on Christmas Eve to play pastoral melodies on their bagpipes, in honor of the Holy Child. Their music was more symbolic of the season than of any other group.



## Holy Night

*For on this night a child is born and the angels sing. Joy be with you this Christmas.*

**THE TOWN LAUNDRY**

CLOSED CHRISTMAS DAY



## Season's Greetings

*In friendship and in good health, may the days ahead bring to you and yours a world of peace and abundant happiness.*

**VILLAGE OF MANCHESTER**

**Double A Products Co.**  
Manchester, Michigan  
A Subsidiary of Brown & Sherpe Manufacturing Company



You're tops and our first wish is that your holiday be filled with much love, peace and happiness.

# JOYOUS TIDINGS



*And the angles said unto them, Fear not: for, behold I bring you good tidings of great joy, which shall be to all people.*

St. Luke 2:10

*The rich blessings of Christmas be yours this greatest of holidays.*

**MANCHESTER LOCKER PLANT**



*On this Holy Night the Christ Child came, bringing hope to all the world. Warmest Season's Greetings!*

**MANCHESTER TOOL & DIE, INC.**

### Christmas Recipe For Happiness

Take a quart of joy and gladness, A peck of folk and kin. A dash of Christmas spirit And toss some laughter in. Take a large amount of giving, And spread it generously; Read directions in the Good Book And apply them carefully. Garnish well with human kindness, On crystal leaves of cheer, And you'll have a batch of Christmas To last the coming year.

#### IRISH LEGEND

The term "Bacchanalian Revelry" often applies to holiday celebrations. Ivy is intertwined in the history of Bacchus, for ivy was the Wine God's crown. Legend tells us how it was introduced into Ireland. When Bacchus was traveling through the western lands he visited Ireland, and fell in love with its lush, green, charm and beauty. When the time came for him to leave the country, he decided to plant the ivy as a living souvenir of his affection for the Emerald Isle.

### Try A Different Decorating Idea This Christmas

Some families like to try a new theme, to depart from the traditional Christmas tree decorating, or let the children make the ornaments.

For a victorian looking tree, miniature packages wrapped in velvet or brocade and tied with brightly colored ribbon can be a tree theme. Use traditional lights and other trimmings with it.

A tree made from wire or wooden dowels, with its branches flat against the wall and twined with artificial leaves, can have ornaments or lights in the shape of fruit. This is especially good for mantelpieces or sideboards. Regular shaped, larger trees also can be used, and fruit ornaments or lights used for decorations.

A toy tree — cutouts of animals, toy soldiers, dolls or sleds from foam rubber sheeting can be decorated by gluing sequins on them. Actual miniature toys can be decorated with sparkling particles.

Decorate a tree with birds and illuminated electric candle lights, a theme following the Nativity legend. Birds can be glass, metal, feather or paper. Children can cut birds from last year's Christmas cards or make cutouts from colored or metallic paper.



*Merry Christmas*

*Best wishes of the season to all our friends and customers. Have a happy holiday.*

**LARRY BECKTEL**

Farm Bureau Insurance

# Merry Christmas



*Snowfall... Salem Tavern, Salem, Mass.*

*May your hearth be warm and your heart filled with joy and peace.*

**DURUSSELS' POTATO FARMS INC.**

### YULETIME CANDY RECIPES

**Holiday Chocolate Fudge**  
 2 pkg (6-oz size) semisweet chocolate pieces or 1 pkg (12 oz) semisweet-chocolate-flavor pieces  
 1 can (14 oz) sweetened condensed milk  
 1 cup walnuts, coarsely chopped  
 ¼ cup candied cherries, coarsely chopped

1. Line a 9-by-5-by-3-inch loaf pan with waxed paper. Let paper hang over sides slightly; butter lightly.

2. In top of double boiler, over hot, not boiling, water, melt chocolate. Add condensed milk, nuts and cherries; mix well.

3. Turn into prepared pan. Refrigerate several hours, or until firm. To turn out of pan, grasp paper and remove fudge in one block. Cut into squares.  
 Makes 2 pounds.

### Old-Fashioned Hard Candy

2 cups granulated sugar  
 ¾ cup light corn syrup  
 Red and green food colors  
 1½ teaspoons anise extract  
 1½ teaspoons peppermint extract  
 Confectioners' sugar

1. In a heavy, 2-quart saucepan, combine granulated sugar, 1 cup water and the corn syrup. Cook, stirring, until sugar is dissolved.  
 2. Cook, uncovered and without

stirring, to 300F on candy thermometer, or until a few drops of syrup tested in cold water form hard, brittle threads.

3. Remove from heat; divide in half. To one half add 2 drops green color and 1½ teaspoons anise extract. To other half add 2 drops red color and 1½ teaspoons peppermint extract.

4. Pour each into a well-greased pan (about 8 by 8 by 2 inches). Just as soon as candy is cool, working quickly, cut into ½-inch strips with scissors; then cut strips into 1-inch pieces (you may need two people to do this).

5. Place candies in single layer on greased cookie sheet. When and brittle, sprinkle lightly with confectioners' sugar.  
 Makes 1 pound; about 60 pieces.

### Two-Tone Fudge Is A Sure Winner

2 cups sugar  
 1 5-1/3 ounce can (¾ cup) evaporated milk  
 ¼ teaspoon salt

1 6-ounce package (1 cup) semisweet chocolate pieces  
 ¼ of 7-ounce jar marshmallow creme

¼ cup chopped walnuts  
 6 ounces confectioners' coating, coarsely chopped (1 cup) easpon vanilla

Butter an 8x8x2-inch baking pan and side of a 1½-quart saucepan. In the saucepan, combine sugar, milk, and salt. Bring to boiling; cook, stirring frequently, till mixture reaches 230 degrees F on candy ther-

mometer. Working quickly, pour half into bowl; add semisweet chocolate. Stir till smooth. Stir in half (¼ jar) of marshmallow creme and the nuts; spread in prepared pan. Pat evenly. To remaining milk mixture, add coating, till smooth. Blend in remaining (¼ jar) marshmallow creme and vanilla. Spread over layer in pan. Chill. Makes 2 pounds.

### Vanilla Caramels

2 cups sugar  
 A cup light corn syrup  
 A cup heavy cream  
 A tablespoon vanilla

Place sugar, corn syrup and cream in a saucepan and stir as it comes to a boil. Continue cooking to 240 degrees on a candy thermometer. Add vanilla and continue cooking to 248 degrees. Pour onto oiled marble slab or metal pan. When cold, mark and cut into squares. Wrap each caramel in wax paper.

### Cakes Take The Spotlight

#### MELT-IN-YOUR-MOUTH CAKE

1½ cups butter or margarine, softened  
 ¾ cups powdered sugar  
 6 eggs  
 ¾ cups sifted cake flour  
 1 teaspoon almond extract

Cream butter until smooth. Add sugar gradually, and beat until light and fluffy. Add eggs, one at a time, beating well after each addition. Add cake flour and almond extract; beat well.

Spoon batter into a greased 10-inch tube pan. Bake at 350 degrees for 45 minutes. Cool. Frost as desired. Yield: one 10-inch cake.

#### APPLESAUCE CAKE

¼ cup shortening  
 1 cup sugar  
 1 egg  
 1 cup thick strained unsweetened applesauce  
 2 cups sifted cake flour  
 1 tsp. salt  
 1 tsp. soda  
 1 tsp. baking powder  
 1 tsp. cinnamon  
 ½ tsp. allspice  
 ½ tsp. nutmeg  
 ¼ tsp. cloves

1 cup light or dark raisins  
 ¾ cup chopped nuts  
 Whipped cream  
 Grated orange rind

Cream the shortening and sugar together thoroughly. Add egg, and beat well. Blend in applesauce. Sift together cake flour, salt, soda, baking powder, cinnamon, allspice, nutmeg, and cloves. Blend dry ingredients into the creamed mixture gradually. Stir in raisins and chopped nuts. Turn batter into a greased 8-inch square pan. Bake in a moderate oven (350 degrees F.) for 50 to 60 minutes. Let cool in pan. Then cut cake in squares, and serve topped with sweetened whipped cream flavored with a bit of grated orange rind.

### Christmas Treat: Light Fruitcake

2 cups butter  
 2 cups sugar  
 6 eggs

1 teaspoon vanilla extract  
 ¼ teaspoon almond flavor  
 4 cups sifted all-purpose flour  
 ¼ teaspoon salt

1 can flaked coconut  
 1 small can crushed pineapple  
 4 ounces candied red cherries  
 4 ounces candied orange peel  
 4 ounces candied lemon peel  
 1 (1-pound) box light raisins

Mix 1 cup flour with nuts and raisins. Set aside. Cream butter

together thoroughly. Add egg, and beat well. Blend in applesauce. Sift together cake flour, salt, soda, baking powder, cinnamon, allspice, nutmeg, and cloves. Blend dry ingredients into the creamed mixture gradually. Stir in raisins and chopped nuts. Turn batter into a greased 8-inch square pan. Bake in a moderate oven (350 degrees F.) for 50 to 60 minutes. Let cool in pan. Then cut cake in squares, and serve topped with sweetened whipped cream flavored with a bit of grated orange rind.

# NOW FROM UNION SAVINGS BANK:

# INTEREST ON CHECKING

Beginning December 31, 1980, Union Savings Bank will offer checking accounts that earn interest. These new accounts, called "NOW" accounts (which means "Negotiable Order of Withdrawal"), will pay 5-1/4% interest on the account balance, compounded continuously.

How much does the Union Savings NOW cost? Choose from these options:

MONTHLY BALANCE	MONTHLY SERVICE CHARGE	EXCESS USAGE FEE*
\$1,200 or more	None	None
Less than \$1,200	\$6	15¢*

\*This excess usage fee is a per item charge on all transactions (checks, debit memos, payments, etc.) exceeding 30.

Any senior citizen will get a Union Savings Bank NOW account with no monthly service charge—regardless of the balance in the account.

According to federal regulations, other financial institutions—even savings and loans—can offer NOW accounts, beginning December 31, 1980. But only banks have offered checking accounts before. So only banks know how to handle the paperwork—and how to service checking accounts correctly. And, of course, Union Savings is a bank. See your Union Savings Banker today for your Interest-Earning checking account—and start earning 5-1/4% on all your money, beginning December 31, 1980.

## UNION SAVINGS BANK

Member FDIC



Main Office:  
 135 East Main Street, Manchester, Michigan, 428-8334

Pleasant Lake Office:  
 11488 Pleasant Lake Road, 428-7121

Bridgewater Office:  
 9066 Austin Road, 428-8060 or 429-2090

**BEST WISHES**

And a heaping portion of all good things the Christmas brings.

**BRIDGEWATER LUMBER CO.**

May the true meaning of Christmas be made known to all mankind.

**JOHN STEELE, Jr**

Hi!

We hope your Christmas is one of good times, good friends, and lasting happiness.

**DOROTHY MAE BEAUTY SHOP**

We send our very best wishes to you and yours.

*Greetings*

**GILL'S GAMBLE**

## Great Songs of Christmas And How They Came To Us

O Come, All Ye Faithful (Adeste Fideles):

This is one of the oldest hymns in the Christmas service, the first manuscript known to scholars dating from 1751, although the melody is in fact much older. The translation of the Latin words now used in English-speaking countries was made in 1852.

The First Noel:

This carol is believed to be of French origin, probably about 1500, although no one is really certain. Sometimes "Noel" is used, sometimes "Nowell" in the old English usage. Europe knew the song in the seventeenth century, but it made its first known appearance in print in 1883.

Joy To The World:

Lowell Mason arranged the music for this carol in 1830, using a theme from the "Antioch" portion of Handel's Messiah. The words were written in 1719 by Isaac Watts, who did not intend them to apply to any special part of the church calendar.

### Christmas Cookie Jar Recipes

#### OATMEAL 'FRIDGE COOKY

1/2 cup soft shortening  
1/2 cup sugar  
1/2 cup brown sugar (packed)  
1 egg  
1/2 Tbsp. grated lemon rind  
1 1/2 Tbsp. molasses  
1/2 tsp. vanilla  
1/2 cup (3/4 cup plus 2 Tbsp.) sifted enriched flour  
1/2 tsp. soda  
1/2 tsp. salt  
1 1/2 cups rolled oats, quick or regular (uncooked)

Combine shortening, sugar, brown sugar, egg, grated lemon rind, molasses, and vanilla, and mix together thoroughly. Sift together and stir in flour, soda, and salt; then stir in rolled oats. Shape mixture into a roll about 5

inches long and 2 1/2 inches thick. Chill thoroughly for several hours or over night. Slice thin (about 1/8-inch), using a sharp knife, and arrange on lightly-greased baking sheets. Bake in a moderately hot oven (400 degrees F.) for 8 to 10 minutes. Makes 2 1/2 to 3 dozen.

#### Fruitcake Cookies

1/2 cup butter or margarine, softened  
1/2 cup light brown sugar, firmly packed  
2 eggs, well beaten  
2 1/2 cups unsifted all-purpose flour  
1/2 teaspoon baking soda  
1/2 teaspoon cinnamon  
1/2 cup dark rum  
1 1/2 cups (8 oz.) golden seedless raisins  
1/2 cup (4 oz.) pitted, chopped dates  
3 slices candied pineapple (1 each of red, yellow

and green), chopped  
3 cups chopped pecans  
1/4 cup (4 oz.) candied cherries, halved

Preheat oven to 300 degrees F. Grease 2 large cookie sheets; set aside. In large mixer bowl with electric mixer at medium speed, cream butter or margarine and sugar. Mix in beaten eggs until light and fluffy. In medium bowl combine 2 cups flour, baking soda and cinnamon. Add to creamed mixture alternately with rum and mix well. Mix remaining 1/2 cup flour with fruits and nuts (except cherries). Fold into dough. Form into 1 tablespoon mounds; place on cookie sheet. Top each with cherry half. Bake about 15 minutes or until barely set. Makes about 6 1/2 dozen cookies. About 95 calories each.

#### Advent Begins German Season

It is with Advent that Christmas begins in Germany. The colorful German Advent calendars with little windows to open for each day of the season are a delight to children everywhere. The evergreen wreath with four candles is of German origin too. These are displayed in many houses, and every Sunday until Christmas Eve one candle is lighted.

Many of the world's cherished Christmas traditions stem from Germany. It was here that evergreen trees were first brought into homes and used as a part of Christmas.

## HAVE A MERRY Christmas



Wishing a joyful holiday season to our wonderful friends. It is always a pleasure to serve you.

G. E. WACKER INC.

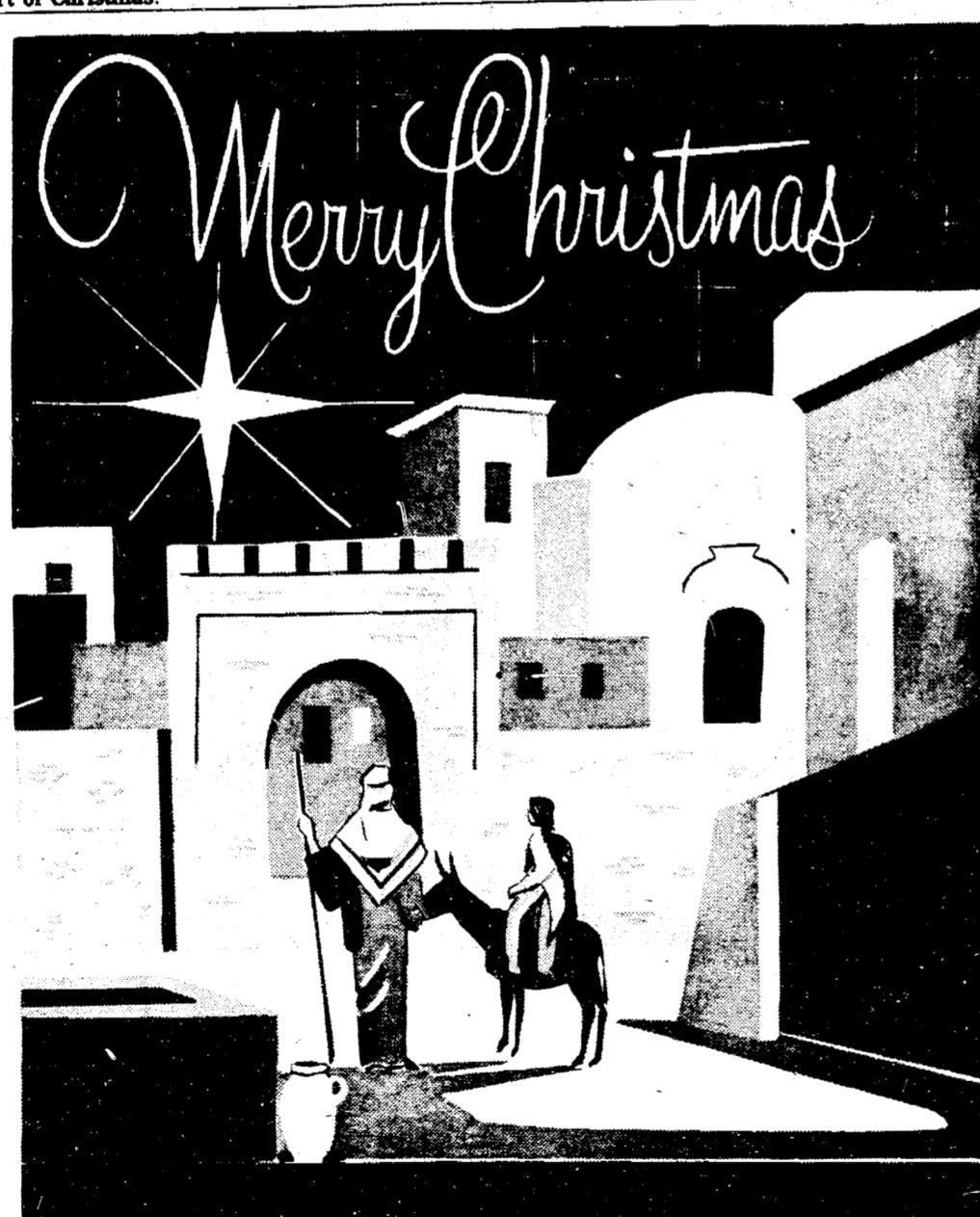

We wish our friends and patrons the blessings of a warm and happy holiday.

MANCHESTER IGA



May the true spirit of Christmas be with you this holiday.

THE CALICO CAT  
Book and Gift Shoppe