

The Manchester Enterprise
 150 EAST MAIN STREET
 Manchester, Michigan 48158
 USPS 327-460
 Phone 428-5173

The Manchester Enterprise was established in 1967 and is published each Thursday at 150 East Main Street, Manchester, Michigan with second class postage paid at Manchester.

Edward E. Steels, Publisher
 Lenore Steels, Editor



LETTERS TO THE EDITOR



To the Voters of Manchester School District

In regards to the upcoming millage to be voted upon the 18th of August, there is no doubt in my mind that the 17 plus mills to be voted upon as a renewal should be passed. A yes vote is imperative. Vote yes on the Renewal.

The two additional propositions take on a different hue if one reviews a few of the facts involved.

It has been brought to my attention that \$120,000.00 has been found between the June Millage Election and the present time. Why has this not been told the voters? Also with the increased assessments, the allocated 11 point plus millage plus the 17 mills plus renewal will raise an

additional \$200,000.00 or more. One wonders why we all have to live within our income, so why cannot our schools try to live with money that is available?

The roof situation has been tossed at us as taxpayers for years and is still being used as a lever to get more money, why? When voting next Monday, be sure to vote for the Renewal Millage, but think over very seriously the need for the 2 additional proposals and cast a no vote when voting on both.

I feel that there is no more important gift that we may give to our children than a good education. It will be of far more value to them than any physical property or asset. Their future and our future will depend upon their being equipped to deal with an ever increasingly complicated world.

We have today, a good school system in Manchester. I say that based upon the results of the recent California Achievement Test (CAT), the results of the college entrance exams taken this year by our Juniors and Seniors and based upon personal experience. My children have attended three other school systems during their lifetimes - 2 in Ann Arbor and 1 in Adrian so that I feel I have the basis of comparison.

We do need to make some improvements in our schools and the Board of Education fully intends to make those improvements. The new Board has already taken action to settle the one remaining issue in the Teachers' Contract as well as taken action to provide for a Supervisor at Pleasant Lake School.

Rest assured that the existing problems will be dealt with by the new Board and that your tax dollars will be spent wisely. We can't deal with the problems however without the funds to do so.

There has been far too much negativity in the community regarding the schools. Negative attitudes over actions taken or not taken by prior Boards is not helpful to the community today. Let's not make our children suffer for past mistakes. Wouldn't

it be better to build a school system we can all be proud of than to criticize the existing one?

I would like to ask each of the voters of the Manchester Community School District to vote on August 18th and to base that vote on full and correct information. There was a letter to the Editor a week ago from a Mr. Roberts which was full of misinformation. Please take the time to find out the facts before casting your ballots. You may get information at the fair booth which the Board of Education will have open and manned Tuesday, Wednesday, Thursday and Friday evenings of the fair.

I urge your favorable consideration of all three millage proposals. Let's send our children out into the world, equipped!

Sincerely,
 Herbert G. Jacob
 President
 Manchester Community School District
 Board of Education

Dear Taxpayers:

The Manchester Athletic Boosters would like to take this opportunity to strongly urge all voters, of the Manchester Community Schools, to vote yes on Monday, August 18, 1980, on the total millage.

It is our firm belief that education and all extra curricular activities must go hand in hand. One cannot totally succeed without the other.

Inflation has hit everyone nationwide including school districts. We are not the only school district with this problem facing us.

Let us all pull our forces together and rally behind our school board. We believe

they have our best interest at hand. Let us not be sitting here next Tuesday wondering in which direction we move. Let us be sitting here knowing in what direction we are moving.

Sincerely,
 Manchester Athletic Boosters

To the patrons of the Bauernstube Restaurant, friends, and the community of Manchester:

As you have all been aware we have had continual harassment from the Washtenaw County Health Department and the health inspector from the first phase of getting our business operational. We would like to answer some of their allegations.

From the Ann Arbor News July 9, 1980 byline Zada Blayton-Cambridge.

"The Bauernstube Restaurant, 228 E. Main St., has been cited by the health department for several violations, including an inadequate exhaust system in the kitchen and failure to submit adequate plans for a bar which the department says is used in the basement.

A lawsuit filed Monday in Circuit Court by Elliot Striar, assistant corporation counsel for the county, also accuses the restaurant of using dirty cooking equipment and having a "gross accumulation of grease and soil" in the kitchen.

Judge Ross Campbell has scheduled a hearing in the case for July 31.

Barry Johnson, director of the health department's environmental division, said owners of the restaurant have demonstrated a lack of cooperation in living up to state requirements for restaurants.

A contractor was notified to make necessary corrections, he was asked to

FAHEY REALTY
 OFFICE 215 EAST MAIN PHONE 428-9298
 OFFICE HOURS 9-5 MONDAY-FRIDAY SATURDAY 9-12 NOON

NEW LISTING - Solon - Lovely 3 bedroom brick ranch, 1 1/2 baths, beautiful finished basement, central air. Nicely landscaped lot.

Spacious 4-5 bedroom home in Manchester. First floor utility room, two car garage, 1900 sq. ft. of living space on large corner lot. Call Jim Walkowe 428-8120.

3 bedroom, 1 1/2 bath, within walking distance of stores. Natural woodwork, plenty of storage space plus finished basement.

Starter or retirement home. Maintenance free, with newly remodeled interior. Convenient to business district.

Gladwin County Retreat - Furnished cabin, within 1 1/2 miles of 3 lakes and state forest. \$12,000.00. Call Melody Popkey 428-7967.

Investment Opportunity - 2 unit income with excellent village location. Call Don Limpert for appointment 428-7400.

Building Sites

1 Acre on paved road. Land contract terms, 5% down 10% interest. \$11,000.00.

2 Acre parcel. Queen Drive just North of Manchester.

Commercial Lot in Napoleon. One acre on paved road. 145' frontage. L/C terms.

27 Acres - 1250 ft. frontage. Can be split. Possible pond site. Land Contract terms.

Manchester Township 140 Acres - Surveyed into 10 acre parcels. Hilly, live stream, partially wooded. Call Don Limpert. 428-7400.

Sharon Township 100 Acres - Ideal homesite, rolling land with some woods. Can be divided.

Don Limpert	428-7400	Joe Roberts	517-592-8263
Judy Fahey	517-456-4927	Melody Popkey	428-7967
James I. Fahey	428-7979	Jim Walkowe	428-8120
Dick Fahey	517-456-4927	John Fahey	428-8748

LOW COST DENTURES

FROM MICHIGAN LICENSED DENTISTS
 CALL TOLL FREE 1-800-292-4708

Michigan Dental Referral Service will furnish names of providing dentists.
 Call: Mon.-Fri. 9 a.m.-5 p.m.

Sponsored by
 MICHIGAN DENTAL ASSOCIATION
 FULL DENTURES ONLY

ROOFING - SIDING
SEAMLESS GUTTER

Experienced Crews
 Free Estimates



WM WALKOWE
 President

Walkowe Home Improvement Co.
 Phone 313-428-8468

Get a guaranteed high return on your investment with a 26-Week Money Market Certificate. Minimum deposit, \$10,000. You can also earn interest on your interest if we deposit your earnings monthly in your Ann Arbor Bank regular savings account. Or we'll credit it to your checking account.

Ann Arbor Bank and Trust

9.141% 9.484%
 Effective 8/14/80 Through 8/20/80

Legal Notice
 MANCHESTER TOWNSHIP PLANNING COMMISSION
 NOTICE OF PUBLIC HEARING

TAKE NOTICE that Manchester Township Planning Commission will hold a public hearing on the application of Robert E. Corbett, for a conditional use permit for constructing a single-family residence on premises presently zoned R-C Recreation-Conservation described as:

Parcel 1: Land in the N 1/4 of the NE 1/4 of Section 4, T4S, R3E, Manchester Township, Washtenaw County, Michigan, described as BEGINNING at a Point located by the following (2) courses from the N 1/4 corner of said Section 4: (1) S 00 degree 47'11" E 1165.47 feet along the N-S 1/4 line of said Section 4; and (2) N 89 degree 00'23" E 261.00 feet; thence continuing N 89 degree 00'23" E 261.00 feet; thence S 00 degree 47'11" E 487.61 feet; thence N 89 degree 53'44" W 261.08 feet; thence N 00 degree 47'11" E 482.80 feet to the Point of Beginning.

Parcel 2: Land in the N 1/4 of the NE 1/4 of Section 4, T4S, R3E, Manchester Township, Washtenaw County, Michigan, described as BEGINNING at a Point located by the following (2) courses from the N 1/4 corner of said Section 4: (1) S 00 degree 47'11" E 1165.47 feet along the N-S 1/4 line of said Section 4; and (2) N 89 degree 00'23" E 261.00 feet; thence continuing N

89 degree 00'23" E 261.00 feet; thence S 00 degree 47'11" E 482.61 feet; thence N 89 degree 53'44" W 261.08 feet; thence N 00 degree 47'11" W 487.61 feet to the Point of Beginning. Both Parcel 1 and Parcel 2 described above being subject to and/or granting a sixty-six (66) foot wide private drive easement with a centerline described as BEGINNING at a Point located by the following one (1) course from the N 1/4 corner of said Section 4: (1) S 00 degree 47'11" E 1647.37 feet along the N-S 1/4 line; thence S 89 degree 53'44" E 33.00 feet; thence N 00 degree 47'11" W 475.11 feet; thence N 89 degree 00'23" E 750.00 feet; thence N 41 degree 27'17" E 232.97 feet; thence N 76 degree 23'31" E 384.96 feet; thence N 89 degree 00'23" E 538.10 feet to the Point of Ending.

Also, both Parcel 1 and Parcel 2 described above being subject to and/or granting a sixty-six (66) foot wide private drive easement described as the S 1/2 of the N 1/2 of Section 4, T4S, R3E, Manchester Township, Washtenaw County, Michigan.

MANCHESTER PLANNING COMMISSION

on August 25, 1980 at 8:00 p.m., in the afternoon, at the Manchester Village Hall in the Township Hall Meeting Room, at 275 South Macomb Street, Manchester, Michigan.

manchester art guild news



STREET FAIR

It was a kaleidoscope of sights and sounds: the Third Annual Manchester Street Fair. It was musicians with their country sounds, a magician's slight-of-hand, clown antics, and last but not least, belly dancers, providing a constant supply of entertainment. It was artists and craftsmen proudly displaying their labors of love; explaining, visiting, and demonstrating. Merchants offered exceptional prices on their wares at sidewalk sales. Roasted corn, tacos, ice cream, and hot dogs to name a few, offered a variety of taste temptations. Babies, children, adults, and yes, even a few friendly dogs, certainly did enjoy the fair!

HERITAGE-HARVEST SHOW

The community is invited to submit word for display or sale in our upcoming "Heritage-Harvest Show". Harvest pumpkins, gourds, canned goods, and dried flower arrangements as well as fine examples of any of the heritage crafts or theme-related art work are needed to offer an exciting array in the Gallery this fall. An evening opening is scheduled, and predictably, with cider and popcorn re-

freshments. Come to the Gallery Friday, September 5 from 7:00-9:00 p.m. and join the reception for artists, craftspersons, and friends.

Where and when should you bring your artwork? There will be two "in-take" days. The first is this Friday, August 15 from 10:00 a.m.-7:00 p.m. For those with prize-winning entries in the Manchester Community Fair, bring them to the gallery Friday, August 22 between 10:00 a.m. and 3:00 p.m. The Art Guild retains a 20% commission from members and a 30% commission from non-members on all items sold in the Gallery. Any questions? Feel free to call Jan at 428-9215.

WE NEED YOU...

Teachers, parents, grandparents, community leaders, business people, as well as Guild members: we're looking for your input. How can the Manchester Art Guild best contribute to the community? What sorts of exhibits create the most interest? How can we acquire funding to meet our goals? How do we interest a broader range of participation?

Come to a special meeting Monday, September 22 at 7:30 p.m. in the Gallery, or let us know your thoughts by mail: The Manchester Art Guild, P.O. Box 4, Manchester, Michigan 48158.

CHRISTMAS IN AUGUST?

It's not too early to be thinking about making items for our annual Christmas Show. This year's theme is, "A Homemade Christmas". Don't forget creations for Children's Day too!

Singles 25 And Up

For an enjoyable evening with happy people, join the Tuesday Night Singles at the American Legion Hall, South Main Street, Ann Arbor, on August 19th. Dance from 9 to 12 P.M. to the music of the Frank Venice Band. Come and meet some new friends.

For more information call 482-5478.

AFTER THE STORMS...
 A note of thanks to our customers.

Disaster struck Michigan.

Four separate storms with winds of up to 80 miles per hour rocked the Consumers Power Company service area between July 15 and July 20. More than 250,000 of our customers were without electric power at some time during the week. The storms brought down some 2,100 spans of high-voltage wire, damaged almost 200 utility poles, burned out some 275 transformers and affected more than 10,000 secondary and service wires.

To deal with the storms, line and tree-trimming crews moved around the state from one damaged area to another and put in exhausting hours in each. Crewmen worked with only 4 or 5 hours rest. Some slept on cots in meeting rooms and school auditoriums. Meals were fast, clean clothes a luxury.

There was much to do. In some cases, a single repair restored power to many customers, but in other areas, restoration work was a lengthy, almost house-to-house effort.

Even now, with power flowing again to all our customers, the cleanup is continuing. Temporary connections must be made permanent and the diversion of Company crews to that effort will mean delays of up to four weeks for new customers awaiting service.



To our new customers — and to all our customers affected by the Week of Storms — we express sincere gratitude for your patience and cooperation. Efficient, reliable service is what our business is about — especially in times of trouble.

The Week of Storms was one of those times.

Luxaire

TOTAL YEAR COMFORT

Call For Free Estimate
 On Add On Heat Pump

Save YOUR Heating Dollars
 and Air Condition Your Home With Same Installation

MANCHESTER ELECTRIC

428-8243 or 428-8331

CLINTON THEATRE

Friday 7:30 & 9:35
 Saturday 2, 7:30 & 9:35
 Sunday 2 & 7:30

The Black Stallion
 United Artists

School Board Minutes

July 21, 1981

The meeting was called to order by the President, Mr. William Broucek at 8:00 p.m. in the High School Library, on July 21, 1980.

ROLL CALL OF OFFICERS:

Present: William Broucek, David Little, Earl Horning, Paul DuFresne, William Bunney. Absent: None.

A motion was made by Paul DuFresne to move the WLEA Contract - Fred Schwarze (8, Old Business, Item E) up on the Agenda between 4 and 5. Supported by Mr. Bunney. Voice: All Ayes. Nays - None. Carried.

Moved by David Little, supported by Bill Bunney to move up on the Agenda the Appointment of Board Members (Under 8, Old Business, Item A). Voice: All Ayes - Nays - None. Carried.

Moved by Paul DuFresne, supported by Earl Horning to add item "D" to the Agenda under New Business - "Resignation of Ann Iott." Voice: All Ayes - Nays - None. Carried.

THE COMMUNICATIONS: A letter from Richard R. Wegner, Superintendent, Clinton Community Schools, was discussed regarding property transfers. Discussion was held with the outcome of asking Superintendent Thompson to arrange a meeting with the Clinton District and to have proposals ready in advance. A question arose from the audience as to whether or not the meeting would be open to the public. The boards reply was yes, it would be an open meeting.

Letter from Brett A. & Barbara H. Seabury was read by the Board also requesting property transfer.

David Little moved that the communications be placed on file. Supported by Paul DuFresne. Voice - All Ayes. Nays - None. Motion Carried.

MINUTES OF PREVIOUS MEETINGS:

President Broucek asked if there were any additions or corrections to the minutes of June 16, 1980. Paul DuFresne made the motion to accept the minutes as presented. Earl Horning seconded the motion. President Broucek declared the minutes to stand approved as read.

President Broucek asked if there were any additions or corrections to the min-

utes of July 7, 1980. Special Organizational Meeting. There were none. Paul DuFresne made the motion to accept the minutes as presented. Supported by Bill Bunney. Pres. Broucek declared the minutes to stand approved as read.

APPOINTMENT OF BOARD MEMBERS:

The president of the Board announced the names of the interested persons who were candidates for the Board. They were: Susan Cole, Wayne Hamilton, Ron Mann, Judy Reed, Tom Roberts and Pat Sahakian. A secret ballot was taken. Mr. Ronald Mann was the first candidate to be appointed to the Board of Education. President Broucek administered the oath of office to Mr. Mann.

The second ballot was a tie vote between Susan Cole and Wayne Hamilton. After three ballots were taken a tie remained between Cole & Hamilton. Mr. Hamilton addressed the board and requested his name be removed from the ballot. On the next ballot Mrs. Cole was appointed. The oath of office was administered by Mr. Broucek. Superintendent Thompson was directed to inform the Washtenaw County Clerks Office of the appointment of the new board members.

WLEA CONTRACT:

Mr. Fred Schwarze, the negotiator for the school district, gave his summary of his latest meetings with the MEA. The end result was as follows: The teachers are willing to work 1/2 extra day in the 1980-81 school year in exchange for their insurance premiums during the time they were on strike. The insurance premiums costs equal the 1/2 day salary. Discussion was held between the Board and Mr. Schwarze. Mr. DuFresne made the motion to direct Mr. Schwarze to accept the proposal and to settle the outstanding issues of the contract as soon as possible. The Superintendent was directed to resolve the issue of when to schedule the 1/2 day. Dave Little supported the motion. Voice: Ayes: DuFresne, Cole, Little, Broucek. Nays: Horning, Bunney. Abstained: Mr. Mann. Motion Carried.

FINANCIAL REPORT:

The following report was given by Mrs. Maxine Frey: Balance on May 31, 1980 was \$310,250.47. June Receipts \$270,285.12. June disbursements totaled \$297,067.29 leaving a balance as of June 30, 1980 \$283,478.30. Motion made by Dave Little to accept the financial report as read. Supported by Wm. Bunney. Voice: Vote:

All Ayes - No Nays. Motion Carried.

BILLS PAYABLE:

The following report was given by Mrs. Maxine Frey: June 26, 1980 post approved checks in the amount of \$45,082.51. June Prepaid checks (less salary payable and accounts payable fringe) \$194,319.85. July checks totaled \$23,775.64. Balance \$263,158.00. Discussion was held by the Board on several items on the balance. Motion was made by Earl Horning to accept the Bills Payable as submitted. Supported by Dave Little. Motion Vote: All Ayes. Nays - 0. Motion Carried.

DISCUSSION ITEMS:

PLEASANT LAKE SUPERVISION:

The Superintendent reported to the Board that the lack of on-site professional supervision at the Pleasant Lake School leaves us in a questionable area regarding liability. Since the resignation of Mr. Tubaugh at mid year we are without a designated leader at Pleasant Lake. Superintendent Thompson recommended we post the position of Assistant Principal. This person would be responsible for pre-school and P.M. bus supervision. Moved by Paul DuFresne supported by Dave Little to accept the Superintendent's recommendation. Vote: All Ayes, Nays - None. Motion Carried.

MILLAGE CAMPAIGN PROCEDURES:

Millage campaign suggestions and opinions were discussed among the Board and with the group of citizens present at the meeting. It was finally stated by the Board to have the Superintendent attempt to set up a millage meeting sponsored by "Community Groups". Other ideas in-

cluded Ann Arbor News Articles. Also, the Jackson Patriot and the Manchester Enterprise will be asked to run articles. Broucek and Bunney volunteered to work with Dr. Thompson. The remainder of the Board may be called upon at any time for assistance.

SPECIAL EDUCATION COMMITTEE APPOINTMENTS:

President Broucek appointed the Board Committees as per the motion made and supported during the July 7, 1980 Organizational Meeting. Committees are: Executive: President Broucek; Vice President, Wm Bunney; and Secretary, DuFresne; Finance: David Little, Treasurer, Ron Mann, Trustee and Earl Horning, Trustee. Susan Cole will be the alternate to each committee.

SPECIAL EDUCATION COMMITTEE APPOINTMENT:

Mr. Little moved to appoint Linda Heath to the W.I.S.D. Special Education Parent Advisory Committee. Supported by Mr. Bunney. Voice Vote: All Ayes. Nays - None - Carried.

GRADUATION REQUIREMENTS:

Second reading and Second discussion of the early graduation policy was held. No action required at this time.

NEW BUSINESS:

MICHIGAN HIGH SCHOOL ATHLETIC ASSOCIATION RESOLUTION:

Moved by Dave Little to accept the Superintendent's recommendation that we adopt the Michigan High School Athletic Resolution. Supported by Paul DuFresne.

Continued on page 9

Legal Notice

PUBLIC HEARING NOTICE

A meeting of the Washtenaw Intermediate School District Board of Education will be held Tuesday, August 26, 1980 at 7:30 P.M. in the Seminar Rooms of the Washtenaw Intermediate School District Regional Service Building, 1819 South Wagner Road, Ann Arbor, Michigan to conduct a hearing on the Petition for Transfer of Property from the Manchester Community Schools, County of Washtenaw, State of Michigan, to the Chelsea Schools, County of Washtenaw, State of Michigan, being in the township of Sharon, County of Washtenaw, and State of Michigan, and described as follows, to wit: "The East 100 acres of the southeast one-quarter of Section 9, Town 3 South, Range 3 East except the South 450 feet of the East 500 feet thereof. Also excepting: commencing at the southeast corner of Section 9, Town 3 South, Range 3 East, Sharon Township, Washtenaw County, Michigan; thence along the East line of said Section and the centerline of Sylvan Road North 00 degree 10' 15" East 169.85 feet; thence East 500.00 feet; thence along the East line of said Section and the centerline of Sylvan Road South 00 degree 10' 15" West 169.85 feet to the Point of Beginning, being part of the Southeast one-quarter of said Section 9."

(SH 9-11A)
"E 100 AC OF SE 1/4, EXC S 809.85 FT OF E 500 FT PART SE 1/4 SEC 9 T3S R3E. 63.00 AC")

Respectfully submitted,
Nick A. Lanni, Secretary
Washtenaw Intermediate
School District
dated this 31 day of July 1980

Legal Notice

NOTICE OF PUBLIC HEARING

SHARON TOWNSHIP PLANNING COMMISSION

PLEASE TAKE NOTICE that the Sharon Township Planning Commission will hold a Public Hearing on proposed amendments to the Sharon Township Zoning Ordinance on Wednesday, August 27, 1980 at 7:30 P.M. at the Sharon Township Hall, 18010 Pleasant Lake Road. This meeting is a continuation of the one held on August 6, 1980. The proposed amendments would:

1. Amend the Sharon Township Zoning Ordinance to Create a Light Industrial District in the Township; and
2. Amend the Township Zoning Map to create a Light Industrial District in which the following described real property would be located, thus changing the zoning on this parcel from A-1, Agricultural, to the new Light Industrial District:

12.1 acres described as being immediately North of the Southern most 10.01 acres of the N 2/3 of E 1/2 of the NE 1/4, Sec. 36, T3S, R3E, Sharon Township, Washtenaw County, Michigan. Said parcel is located on the West side of M-52, South of Bethel Church Road.

The tentative text of the proposed Amendment and a map of the premises proposed to be rezoned is available for examination through the Township Clerk, Duane R. Haaschwerdt, 6310 Chelsea-Manchester Road, Manchester, Michigan, by calling for appointment at 428-7733.

SHARON TOWNSHIP PLANNING COMMISSION

Glidden-Simmons Wedding



Mary Ellen Simmons and Charles Glidden exchanged vows July 12, 1980 at St. Mary's Church in Manchester, Mich. Father Gabriel Diefenbach of Appleton, Wis. officiated at the ceremony uniting the daughter of Mrs. Josephine Simmons and the late Ameleto Simmons of Manchester, Mich. and the son of Mrs. Maria Glidden and the late Norman Glidden of Dover, New Hampshire. Matron of honor was Nancy Simmons Paul of Pontiac, Mich., sister of the bride. Best man was Harley Glidden of Liberty, Ind., brother of the groom. Laura Neuderfer, niece of the bride, was flowergirl, and Richard Simmons, nephew of the bride, was ring bearer. A reception followed the wedding at the K of C Hall in Manchester. After a honeymoon trip to Lake Eugene, Canada, the couple will reside on Pleasant Lake Rd. in Manchester.

WILLIAMSON
HEATING & COOLING SYSTEMS
John Steele, Jr.
INSTALLATION
AND REPAIR
Phone 428-8692

Kirk Excavating
SAND - GRAVEL - FILL DIRT
BASEMENTS - DRIVEWAYS
DAVE KIRK
14180 Schleweis Rd. Manchester
Phone 428-7938

2 DAY AUCTION
As we are moving to California we offer
**REAL ESTATE - HOUSEHOLD - SHOP
FLEA MARKET ANTIQUES**
Located 6 miles west of Clinton, Michigan, gateway to the beautiful Irish Hills.
FRIDAY, AUGUST 22, 12 NOON - Complete line of good household, Shop equipment, Backhoe, VW's, including 60" round oak pedestal table with 6 chairs.
Everything in good condition, don't miss this sale, it will warrant your attendance!
SUNDAY, AUGUST 24, 10:30 AM - The Leprechaun Flea Market, entire contents of antiques including Kitchen Wood & Coal Range [Eternal], Kitchen Cab. with flour sifter, many - many items!!
REAL ESTATE at 2:00 P.M. SHARPI 43 acres, 8 room Country Home, US-12 frontage, 13 outbuildings - offered in 3 parcels.
Developer, Investment, Commercial, Future Home Owner, Farmers.
Plan to inspect this property and buy on sale date - Invest in land.
BEST BUY IN AMERICA TODAY
For Brochure or more information Call 313-428-7867
HALCHISHAK AUCTION SERVICES
14601 TRACY ROAD
MANCHESTER, MICHIGAN 48158
Member of the National Auctioneer Assoc., Michigan Auctioneer Assoc.

**COME IN TO A
NAPA
STORE
TODAY**
Ross Automotive
230 EAST MAIN MANCHESTER
PHONE 428-8320 OR 428-8328

**THE BLACK SHEEP REPERTORY
THEATRE**
ANGEL STREET
July 24 - August 24
815 00 00
138 E. Main Street
Thursday 8:15 pm
Friday 8:15 pm
Saturday 8:15 pm
Sunday 4:00 pm

**VACUUM CLEANERS
ELECTROLUX**
Electrolux Sales and Service
CALL
JAMES COX
MANCHESTER
428-5444 or 428-6656

**Gerry Wayne
Studios**
122 WEST MAIN STREET
MANCHESTER, MICHIGAN
Specialist In The Repair and
Restoration of Glass Windows
Studio Hours: 9 am-12 Noon
Monday-Wednesday-Friday
Classes Starting in September. Call
For More Information
313-428-7200

Car Care Specialists
Automotive
**AIR CONDITIONING
Service**
COMPLETE LINE OF TIRES
IN STOCK
STOP IN AND SEE ME
FOR YOUR BEST TIRE
DEAL
FRONT-END
ALIGNMENT
FILLYAW'S SERVICE
PHONE 428-8875 327 WEST MAIN

**summer
CLEARANCE**
STORE WIDE
**ALL
MEN & WOMEN'S
SUMMER
MERCHANDISE
40% OFF**
Men - Womens
SUMMER **Hush Puppies**
30% OFF
The Clothes Line
134 EAST MAIN STREET
MANCHESTER, MICHIGAN 48158
PHONE 313-428-7775

ATTEND THE CHURCH OF YOUR CHOICE

EMANUEL UNITED CHURCH OF CHRIST

Rev. Robert Macfarlane, Pastor
Church Worship 9:30 a.m.
Plan to worship God regularly.
SHARON UNITED METHODIST
Rev. Ronald L. Figgins, Pastor
Corner Pleasant Lake Road M-52
Sunday School 10:00 a.m., Worship Service 11:00 a.m.

ST. THOMAS LUTHERAN

Rev. Paul Puffe, Pastor
Ellsworth Road
Worship Service 10 a.m. No Sunday School.

ST. JOHN'S UNITED CHURCH OF CHRIST

Carl Asher, Pastor
Rogers Corners, Waters and Fletcher Rds.
Sunday School 9:30 a.m., Church Services 10:30 a.m.

BETHEL UNITED CHURCH OF CHRIST

Rev. Roman A. Reineck, Pastor
Schneider and Bethel Church Roads
Church Service 10:00 a.m., Sunday School 11:00 a.m.

MANCHESTER UNITED METHODIST

Rev. David Spieler, Pastor
Worship and S.S. (K-8th): 9:30 A.M.
ST. MARY'S CATHOLIC CHURCH
Father Raymond Schlinkert
West Main Street

YOUTH SHARON COMMUNITY BIBLE

Tom Butterfield, Interim Pastor
Sylvan and Washburn Road
Sunday School 10:00 a.m., Worship Service 11:00 a.m. (Nursery will be available)

FAITH COMMUNITY CHURCH

Timothy Miles, Pastor
3400 Sharon Hollow Rd. off W. Austin Rd.
Worship Service 10:00 a.m. Sunday School 11:15 a.m. Sunday Evening Service 6:00 p.m. Junior & Senior High Young People's Meeting 7:00 p.m. Wednesday evening, Prayer Meeting and Bible Study 7:00 p.m. Senior Choir Practice 8:00 p.m.

RON CREEK CHURCH

Rev. Ralph Janofski, Pastor
Worship Service 10:00 a.m. Sunday School 11:15 a.m. Youth Service 6:30 p.m. Evening Service 7:30 p.m. Wednesday Evening: Junior Choir 6:30 p.m., Bible Study and Prayer Meeting 7:30 p.m., Senior Choir 8:30 p.m.

ZION LUTHERAN CHURCH

Rev. John R. Morris, Pastor
3050 S. Fletcher Road
Sunday School 9:00 a.m. Family Worship 10:15 a.m.

ST. JOHN'S LUTHERAN CHURCH

Rev. Dennis A. Falk, Pastor
Austin Road, Bridgewater, Michigan
Sunday School 9:15 a.m. Worship 10:30 a.m.

VICTORY BAPTIST

Jr. Clare Gleason, Pastor
23 S. Macomb Street, Phone 428-7262
Sunday School 9:45 a.m. Morning Worship 11:00 a.m. Evening Worship 6:00 p.m. Youth Meeting 7:00 p.m. Wednesday: Prayer Meeting 7:00 p.m.

T. BARNABAS EPISCOPAL CHURCH

Rev. Jerrold F. Beaumont, "Vicar"
Old US 12, 1/4 mile west of M-52, Chelsea.
9:00 a.m. Holy Eucharist and Morning Prayer.

CLINTON ASSEMBLY OF GOD

Charles Sanders, Pastor
3250 Allen Rd., Clinton, Mi. (corner of Allen Rd. and Manchester-Clinton Rd.)
Sunday School 9:45 a.m.; Morning Worship 11:00 a.m.; Evening Service 6:30 p.m.; Wed. evening Bible Study and C.A.'s, 7:00 p.m.

CHURCH OF JESUS CHRIST OF LATTER-DAY SAINTS (MORMONS)

Jerry L. Larson, Branch Pres.
Lebekah Hal, M52, Chelsea.
Priesthood, Relief Society, Apy, Primary 9:00 a.m., Sunday School 9:55 a.m. Sacrament 10:50 a.m.

EMANUEL UNITED CHURCH OF CHRIST

Wednesday, August 13, 8:00 p.m. Alcoholics Anonymous. 8:00 p.m. Al Anon.
Sunday, August 17, 4:00 p.m. Sr. Youth picnic and swim at Linda Schneider's.
Monday, August 18, 6:30 p.m. Overeaters Anonymous.

Tuesday, August 19, 7:00 p.m. Boy Scouts.

MANCHESTER UNITED METHODIST CHURCH

There will be a Pastor-Parish Relations Committee meeting on Saturday evening, August 16th, at 7:30 p.m. All members are urged to attend.

On Sunday evening, August 17th, the missionary who we sponsor, Dr. Tunnie Martin, Jr., will be visiting the church to speak on his work in India. It will be at 7:30 p.m. All interested persons are invited.

On Wednesday morning, August 20th, the Lydia Circle will be making pretzels for a wedding. They will be starting about 7 a.m. Anyone who would like to help is invited.

FAITH COMMUNITY CHURCH

Sunday, August 17, the "Dedication of Babies" will be during the 10:00 A.M. Worship hour. At the 7:00 P.M. service, Rev. Tidball of the Cleveland Hebrew Mission will be with us.

Thursday, August 21st, the Charity Circle will meet at the church at 10:30 A.M. Sue Lambarth will be the Devotional Leader. Karen Olettee will serve dessert.

BETHEL UNITED CHURCH OF CHRIST

Sunday, August 17, 10:00 a.m. Worship Service. 4:00 p.m. Sr. Youth Swimming Picnic.

Tuesday, August 19, 7:30 p.m. Board of Christian Education meets.

SHARON UNITED METHODIST CHURCH

Sunday, August 17, 11:00 a.m. Speaker will be Laurence Bowers.

Missionary To Visit Manchester

On Sunday evening, August 17, at 7:30 P.M., Dr. Tunnie Martin, Jr., a Methodist missionary serving in India will be visiting the Manchester United Methodist Church to speak of his work in the missionary field. The community is invited to attend this program to personally hear and meet Dr. Martin.

The Rev. Dr. Tunnie Martin, Jr., during his missionary service has been a teacher, school administrator and rural extension

specialist in India for 23 years. When Dr. Martin arrived in India in 1949, he was appointed a teacher position at the Christian High School at Jabalpur, M.P., and later served as Principal. For two years he was Principal of the Vocational Training School, now a part of the Nave Technical Institute at Shahjahanpur, U.P.P. until 1961, Dr. Martin was in charge of the rural extension program of the United Christian Schools at Jullundur, Punjab. The program included the distribution of quality seed, self-help loans and the introduction of improved methods of agriculture.

In 1962, he became the manager of Rnikhet Mission Intermediate College, Dwarahat Mission Intermediate College and the Bishop Mondol Intermediate College in Bareilly. In addition, Dr. Martin had been District Superintendent of Bareilly District, field secretary and treasurer of the North India Conference, treasurer of the Clara Swain Hospital Appropriation and Grants, and secretary of the Committee on Co-ordination.

From 1970 to 1973 Dr. Martin served in

Continued on page 11

Jim Hartmann 475-3301
Rich Kennedy 475-1643

Hartmann Carpentry

Licensed & Insured Residential Builder with 12 years experience

Pole Barns Additions
Roofing Siding
Decks Remodeling
Rough Ins Finish Work

MANCHESTER INSURANCE AGENCY

122 WEST MAIN STREET
MANCHESTER, MICHIGAN
Phone 428-8215

Home-Farm & General Insurance

3 Value-packed Chevrolets for the '80s.

Chevy Citation

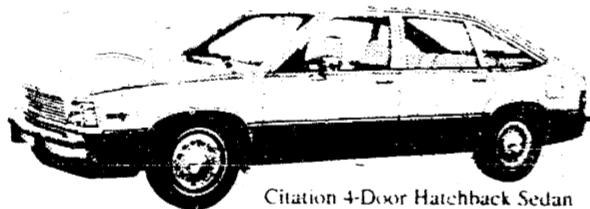

Citation 4-Door Hatchback Sedan

The best-selling new car ever introduced in America.

Chevy Citation is aerodynamically styled on the outside, with plenty of space inside for five adults and 19.6 cubic feet of hidden cargo space. You'll appreciate the pull of front-wheel drive which provides that extra measure of traction through ice, mud or snow. Chevy Citation is a whole new kind of car designed and engineered for the '80s.

Chevy Monza



Monza Coupe

Your kind of features. Your kind of fun.

Discover Chevy Monza. It's packed with value and features that add an extra measure of fun to your driving.

Standard features include: • Sport steering wheel • 4-speed floor-mounted transmission • White-stripe tires • Sporty bucket seats—all this and more in Chevrolet's lowest priced sporty car.

Chevy Chevette



Chevy Chevette 4-Door Hatchback Sedan

A lot of car for the money.

Chevy Chevette is quality engineered for lasting value. And it's built with many standard features: • AM radio • Reclining front bucket seats • Glass-belted radial white-stripe tires • Center console • Front disc brakes and much more.

Chevette for 1980 also features an all-new, distinctively styled hatchback along with other refinements that build on Chevy Chevette's tradition of quality and value.

*Except Scooter Hatchback Coupe.

Visit our showroom today and take a demonstration drive in a 1980 Chevrolet.



TIRB CHEVROLET CO.

131 ADRIAN STREET MANCHESTER

36th ANNUAL MANCHESTER COMMUNITY

FAIR



AUGUST 12 THRU 16

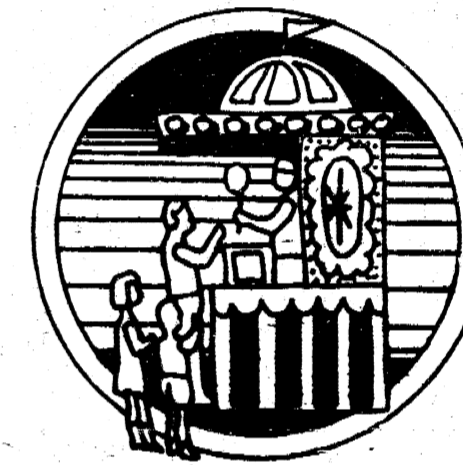

KIDDIE DAY FRIDAY 12-5 REDUCED RIDES

Deluxe Rides

FAIR PROGRAM

MONDAY, AUGUST 11, 1980

Entries for Tent Exhibits 6:00 p.m. - 8:00 p.m.
Food Tent

TUESDAY, AUGUST 12, 1980

Enter all exhibits 9:00 a.m. - noon
Start judging 1:00
Lasagna Dinner - Food Tent 5:00 p.m.
Parade 6:30 p.m.
The theme "Cartoons" for the parade this year is chosen by the High School. Honored as Parade Marshals are Mr. & Mrs. Everett Stockwell.
Crowning of the Queen After parade
Calliope

WEDNESDAY, AUGUST 13, 1980

Watermelon Eating Contest 1:30 p.m.
Children 10 years and under
Egg Toss - Teams 11-16 years old 2:00 p.m.
Swiss Steak Dinner - Food Tent 5:00 p.m.
Lamb Judging 6:00 p.m.
Mule Pull 7:00 p.m.
Pep Band 7:30 p.m.
Steer Judging 8:00 p.m.

THURSDAY, AUGUST 14, 1980

Senior Citizens admitted free 1:00 p.m.
Kids Field Day - Sponsored by the Jaycees 2:30 p.m.
Goat Judging 5:00 p.m.

Horseshoe Pitching Contest 5:00 p.m.
David Goodell, Chairman
German Dinner - Food Tent 5:00 p.m.
Pony Pull 7:00 p.m.
Taekwondo Assoc. Karate 7:30 p.m.
Steer and Lamb Auction 8:00 p.m.
Country Music 8:30 p.m.
Don Clay & The North Country Grass Blue Grass Band

FRIDAY, AUGUST 15, 1980

Pet Judging 9:30 a.m.
Reduced prices on rides noon - 5:00 p.m.
Kids Drawing
Weigh-in Antique Tractors 10:30 a.m. - 12:30 p.m.
Antique Tractor Pull 1:00 p.m.
"Clowns" 2:30 p.m.
Fish Dinner - Food Tent 5:00 p.m.
Micro Mini Tractor Pull 6:00 p.m.
Compact Tractor Pull Weigh-in 4:00 - 6:30 p.m.
Compact Tractor Pull 7:00 p.m.

SATURDAY, AUGUST 16, 1980

Weigh-in Large Tractors 7:00 a.m.
Tractor Eliminations 9:00 a.m.
Chicken Dinner - Food Tent noon on
Tractor Finals 7:00 p.m.
Sweet Adelines 7:30 p.m.
Remove Entries 9:30 p.m.

Spur Of The Moment

The Spur of the Moment show was held in beautiful summer weather, and even the members of the 4-H groups, that had spent the previous week at the big Fall Roundup at the Council Grounds, were there in all their glory. Our judge was Peggy Lynn Friday, with Sue Friday (and her leg cast) as her ringmaster. Arena help was Otis Armstrong, Bob and Leroy Hone, we thank all of them.

Our next show will be on September 14th. The Special Class will be 1980 Foals. This is the way the show ended, and the winners, even though, everyone who shows is a winner, to us.

Pony Halter: Sponsored by Dr. H.P. Ames D.V.M. Animal Clinic, Manchester. 1st. Sand Creek Son John (P.O.A.) Owned and shown by Paula Reel. 2nd. was Calypso's Swedish Romance (dbl. reg. P.O.A. & Gotland) owned and shown by Jean Davis. 3rd. Leeward Svarta (Gotland) owned by Peggy Lynn Friday, and shown by Keith Friday. 4th. Lottie (Gotland) owned by Peggy Lynn Friday, and shown by Mike Friday.

18 and Under (horses) Halter: 1st. Leslie Buckner with her Arab Phellah. 2nd. Debbie Trinkle showing Achilles. 3rd. Malinda Thompson showing Bourbon Proof, owned by Janet Rayne.

Adult Halter: 1st. C.D. Derringer shown by owner Sue Miller. 2nd. Pennant shown by her owner Janet Rayne. 3rd. Brawn Sugar handled by owner Jean Davis. 4th. Lady's Cricket owned by Annie White, and shown by Leslie Buckner.

Pony Pleasure: Sponsored by Kosmyna Chiropractic Life Center, Clinton. 1st. Paula Reel on Sand Creek Son John. 2nd. Keith Friday on Leeward Svarta. 3rd. Mike Friday riding Lottie. 4th. Shawn Brown on his Half Gotland Simple Magic.

18 and Under (horses) Pleasure: 1st. Karen Hawk on Copper Dust. 2nd. Leslie Buckner riding Phellah. 3rd. Malinda Thompson riding Janet Rayne's Pennant. 4th. Shana Brown riding Leslie Buckner's George.

SEE THE INFLATION FIGHTER

9.50

PER CENT A.P.R.

FINANCING

CASE CREDIT TURNS BACK THE CLOCK!

Don't waste another weekend without an affordable Case compact tractor. J.I. Case Credit Corporation has 9.50% A.P.R. financing available for a limited time only. Come on in and get that tough Case tractor you need to get the tough jobs done. Help us turn back the clock to best inflation and high interest rates. Your best deal is ready and waiting — 8 to 18 horsepower — plus attachments for mowing, hauling, sweeping, whatever.

Here's a rare opportunity to get that tractor you've been looking for and enjoy the savings from our low finance rate.

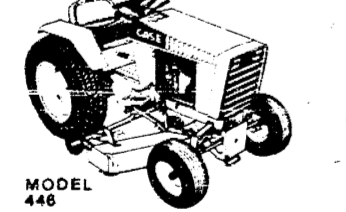

MODEL 448

Example of special 9.50 Annual Percentage Rate (A.P.R.) financing on purchase of new Case model 448 tractor:

Cash price of tractor	\$31,980.00
Down payment — Cash and/or trade-in	2,500.00
Amount Financed	\$29,480.00
A.P.R.	9.50%
36 equal monthly payments	
Amount of each payment	\$78.11
Finance Charge	\$363.96
Dealership Preparation Price	\$2,759.96

K & W Equipment Inc.
11100 Chelsea-Manchester Rd.
Manchester, Michigan

Adult: 1st. Becky Armstrong riding Deuce. 2nd. Brian Lee riding Joe Bars Skipper. 3rd. Karen Hawk riding Brian Lee's Joe's Rosy Bars. 4th. Sue Miller riding C.D. Derringer.

Pony Equitation: Sponsored by Janet Rayne, Clinton. 1st. Paula Reel on her Sand Creek Son John. 2nd. Keith Friday riding Leeward Svarta. 3rd. Mike Friday on Lottie. 4th. Shawn Brown riding Simple Magic.

18 and Under (horses) Equitation: Sponsored by Buckner Custom meat cutter, Brooklyn, and LaVasseur, Farrier, Chelsea. 1st. Leslie Buckner on Phellah. 2nd. Karen Hawk on Copper Dust. 3rd. Malinda Thompson on Pennant. 4th. Debbie Trinkle on Achilles.

Adult Equitation: Sponsored by Otis, Mary and Becky Armstrong of Grass Lake. 1st. Becky Armstrong, riding Deuce. 2nd. Sue Miller on C.D. Derringer. 3rd. Brian Lee on Joe Bars Skipper. 4th. Karen Hawk on Joe's Rosy Bars.

Lead Line (7 and under) 1st. Korry Dodd Friday, riding Leeward Svarta, and handler was his brother Keith David Friday. 2nd. Kevin Davis Friday, riding Lottie, and the handler was his brother Mike Friday. 3rd. was 2 year old Nettie Tobacchi, on Sand Creek Son John, handled by Paula Reel, and the "spotter" was Sue Miller. (that is to make sure she doesn't fall off).

Special Class Costume: Sponsored by Bernard and Jean Davis of Shifty Acres. 1st. Leslie Buckner, and Phellah, (masked Knight) 2nd. Collette and Nettie Tobacchi (Hawaiian maiden and child) 3rd. Terry McKenzie and Alex Howes (raggedy Ann

Gravel Truck Co. Phone Numbers

To report complaints concerning gravel truck drivers hauling gravel from Freedom Township, the following numbers are listed:

For trucks having the identification letters W/G and 3 numbers call Whit-taker-Gooding at 428-8389. For trucks without numbers you may report license numbers or any other identifying numbers if you know they are drawing gravel from the Whit-taker-Gooding pit (entrance opposite Fletcher Road on Pleasant Lake Road).

For trucks having the identification letters T/M and 3 numbers, call Thompson-McCully at 397-2060. For trucks without special numbers the same applies if the truck enters Pleasant Lake Road at Each Road.

Freedom Township Planning Commission

Name Omitted

Angles Girls Little League article omitted Maryann Salyer's name from the list of players. Maryann won most home runs award.



MANCHESTER ELECTRIC, INC.
CONTRACTING
ELECTRICAL - HEATING - COOLING
MAJOR APPLIANCE SALES AND SERVICE

112 ADRIAN STREET MANCHESTER
PHONE 428-8243

A new face for three familiar names



NEW QUARTER BARREL SIZE!

Serves over 100 12 oz. glasses. Perfect for small groups (or makes a great weekend for two!). Quick, easy tap.

ASK YOUR RETAILER for the new Quarter Barrel size now available at many of your favorite party stores.

Distributed by O & W Inc., Ann Arbor, Michigan

Manchester Village Planning Commission

July 1, 1980

The regular meeting of the Manchester Village Planning Commission was held at the village hall, with members present: Bond, Leeson, Grossman, Krauss, Daniels, and Tracy.

Chairman Hinkley and Vice-Ch. Smith being absent, Member Bond assumed the Chair. The meeting was called to order at 7:45 p.m.

Minutes of the last meeting were read, and corrections suggested. On the motion by Grossman, seconded by Daniels, the corrected Minutes were approved.

Mr. Mark Chapin was in attendance with statements of possible uses that he might consider for his property at the intersection of Riverside Drive and Duncan Street. It was recommended that he prepare and present site layouts and prospective floor plans and elevation views for whatever he has in mind, including sketches of the finished appearance. Also, parking area and ingress/egress expectations.

A discussion followed relative to the June 18 public meeting, which was held at the United Methodist Church, to hear the report by representatives of the Washtenaw County Metropolitan Planning Commission on the "Central Area Action Program". Follow up based on conclusions from their survey, and recommended procedures, are to be conducted locally by business people and other concerned citizens. An excerpt from their report summary states: "An organizational mechanism should be established to co-ordinate

these various roles and responsibilities, to motivate each sector to play its part, to maximize the potential of each action and investment so that this public/private partnership will guarantee a bright future for downtown Manchester through an investment in its past."

Adjournment was moved by Krauss, seconded by Tracy.

The meeting was declared adjourned at 9:00 P.M.

Bertke Reunion

The 23rd Bertke reunion was held Sunday, August 3rd at Carr Park. There were 61 members and 3 guests present from Norvell, Cement City, Chelsea, Manchester and Toledo, Ohio to enjoy the potluck dinner, fellowship and games.

The business meeting was called to order by President Joyce Scott, and was decided to keep the same officers for another year. President-Joyce Scott, Vice President-Pat Bertke, Secretary and Treasurer-Mary Lou Gormley and Historian-Gala Bertke.

David Gormley, Mr. and Mrs. Gale Bertke and David Scott will be in charge of games.

The motion was made and carried the next reunion be held in Toledo, Ohio, the first Sunday in August. Dinner at 1 o'clock.

There were 3 births, 1 death and 2 marriages last year.

Madeline Holton of Norvell was the oldest member present and Stacey Jarzabaski of Toledo, Ohio was the youngest.

Missionary

various capacities in the North India Conference and the Delhi area of the Methodist Church in Southern Asia as a Superintendent and Director of the Stewardship and Local Support. From 1974 to February 1975, Dr. Martin worked for the Division of Overseas Ministries of the National Council of Churches in New York City. He was Assistant Director for Southern Asia and was Administrator for the Strategy Technical Area Program Department. From 1975 to July of 1977 Dr. Martin's assignment was as a research consultant for the National Division of the Board of Global Ministries.

In the summer of 1977 Dr. Martin began service in the area of hospital administration at Madar Union Sanatorium and Hospital as hospital planning director and business administrator. In 1979, Dr. Martin received an appointment to the staff of the Voluntary Health Association of India as a Regional Coordinator and assistant to the Executive Director at the headquarters in New Delhi. His area of work is concerned with comprehensive and integrated development of health care at the center. The V.H.A.I. serves the 15 states and regional associations to assist them in program planning, organizing programs, and resource development activities.

With such extensive experiences in the

mission field, Dr. Martin's program is one which Christians of all denominations will want to be present to hear. The Manchester Methodist Church extends an invitation to all persons to attend his presentation Sunday evening, August 17, at 7:30 P.M. in the church sanctuary.

Pastoral Counselor Guest At Emanuel

The Rev. Dr. David Hurst, Executive Director of the Pastoral Care Services of Southeastern Michigan, will be the guest preacher at Emanuel United Church of Christ, this coming Sunday morning, August 17, at 9:30 A.M.

The title of his message will be "Often Troubled, But Never Crushed," and he will speak of some of the ways troubled people can find the help they need.

Dr. Hurst is an ordained Minister, and provides counseling services from a pastoral perspective, believing that religious and spiritual values are integral to one's life and growth. His office is in Ann Arbor, and is supported through the member congregations of this co-operative Pastoral Care Service.

All are invited to hear Dr. Hurst on Sunday, August 17th at Emanuel Church. Assisting in the Service will be Rev. Macfarlane is on vacation will be Mr. Roger Samonek.

THE MANCHESTER ATHLETIC BOOSTERS AND THE BAND BOOSTERS STRONGLY URGE THE VOTERS OF THIS COMMUNITY TO SUPPORT THE ENTIRE MILLAGE PROPOSALS PLEASE VOTE "YES" ON MONDAY, AUGUST 18

The Quality

Spear & Associates, Mann, Realtors

122 WEST MAIN PHONE 428-8388 DAILY MANCHESTER

UNIQUE HOME - In the Manchester Area, on 5 acres with small lake, needs some inside finishing work & decorating, 4 bedrooms, 3 baths, 40 x 40 pole barn, 10% Land Contract terms. \$112,000.

PRICE REDUCED TO \$64,900 - On this 3 bedroom ranch, 1 1/2 bath, rec room in basement, 24 x 36 garage with heated workshop, 14 miles to Ann Arbor, Manchester Schools, on 3 1/2 acres.

10 ACRE FARM - With 110 acres more available, 4 bedroom home, 36 x 80 barn & outbuildings, 15 miles to Ann Arbor, Manchester Schools. \$85,000.

THREE BEDROOM RANCH - Owner anxious to sell, in excellent condition, east of Manchester, central air, family room with fireplace, full basement, attached 2 car garage, on one acre, 16 x 20 deck. \$75,000.

MANCHESTER VILLAGE HOME - Close to churches & grocery store, 3 bedrooms, 1 1/2 bath, 66 x 196 lot, garden area & barn, Land Contract terms. \$52,000.

NEED GROWING ROOM? This spacious bi-level has 5 bedrooms, 2 1/2 baths, walk-in pantry, beautiful fieldstone fireplace in family room, 28 x 40 pole barn, on 2 acres, completely fenced, Manchester Schools, terms available. \$118,000.

EAST OF MANCHESTER - Contemporary ranch with 9% Land Contract terms available, Raisin River runs along property, 4 bedrooms, 4 1/2 baths, formal dining room, many built-in cabinets, fireplace, family room, 2 1/2 car garage, on 2.9 acres. \$120,000.

BUILDING SITES

90 x 75 LAKE LOT - On Sweesey Lake, 8 miles south of I-94 on the Jackson/Washtenaw County line. \$12,900.

78 x 143 CANAL LOT - On Little Wolf Lake, on chain of 7 lakes, Napoleon Schools, terms available. \$7,500.

1.22 ACRE - Perfect building site near Raisin River, 5 miles west of Manchester. \$10,900.

2.83 ACRES - In Manchester Township, rolling building site with well & drainfield already in. \$16,500.

OFFICE HOURS
Monday thru Friday 9 a.m. to 5 p.m. Saturday 9 a.m. to 12 noon

OFFICE PHONE 428-8388
EVENINGS AND WEEKENDS JIM MANN 428-8074 ELLIS PRATT 428-8562

Plug into a sound investment. A 30-Month C.D.

Get a guaranteed high return on your investment with a 30-Month Certificate of Deposit. Minimum deposit, \$100. Interest continuously compounded.

Ann Arbor Bank and Trust

Per Annum **9.450%** Effective Annual Yield **10.055%**

Effective 8/7/80 through 8/20/80

Lenawee County Fair

Grandstand entertainment for the entire family will highlight the opening of the 1980 Lenawee County Fair, Sunday, August 17th. The eight day fair, Michigan's oldest fair, will end with the running of the \$200,000 Michigan Breeders Futurity Sunday, August 23rd.

The fair opens with Queen's Day Sunday, August 17th, with annual 4-H Chicken barbeque in the 4-H Project Building starting at 11 a.m., the fair parade gets

underway at 1 p.m., church services in the bandshell at 2:30 p.m. featuring the west Rome Baptist Church Puppets Show. Other bandshell activities include the annual Lenawee County Fair Queens Contest at 4 p.m., the Gospel Lanterns singing at 6:30 p.m., and the Country Western Vocalist Contest at 7:30 p.m. Also, the 4-Wheel Drive Pull will be held in the grandstand at 7 p.m., with admission \$3.00.

Monday, August 18th is Merchant's Day at the fair, with free admission to all the

bandshell and grandstand events.

The youngsters are sure to enjoy Kid's Day Tuesday, August 19th.

Wednesday, August 20th is Home-maker's Day with a number of activities at the bandshell.

Thursday, August 21st is Sr. Citizens and Service Club's Day.

Government Day on Friday, August 22nd is highlighted by a second Demo Derby in the grandstand starting at 8 p.m., and again the cost is \$3.00.

Those that enjoy tractor pulling will not want to miss Veteran's Day at the fair Saturday, August 23rd.

The Lenawee County Fair concludes Sunday, August 24th with the running of the annual Michigan Breeders Futurity. Posttime is 12 noon sharp and the admission is \$3.00.

You can be assured of fun for the young and old at the 1980 Lenawee County Fair, opening Sunday, August 17th.

Now earn 5 1/4% interest on money you usually keep in checking.

With the New CHECK/SAVE CHECKING/SAVINGS PLAN

We both knew there had to be a better way to handle your regular checking and savings needs. And we have it.

The New CHECK/SAVE is an exclusive service of Ann Arbor Bank. It's designed to increase the interest you earn on deposits, by putting all your deposits where they can earn interest: 5 1/4 percent annual interest.

You'll never need to put another cent in a checking account. Instead, the checks you write will be covered by funds in your savings account, automatically transferred to checking in the exact amount needed.

As long as you keep a minimum balance of just \$1700 in your CHECK/SAVE savings account, there's no service charge for the checks you write and no fee for transfer of funds to cover those checks.*

The New CHECK/SAVE. At last there's a better way to earn interest on all your deposits.

1 Make all your regular deposits in your CHECK/SAVE savings account. These deposits will earn 5 1/4% annual interest, continuously compounded.

2 Deposit no money in your CHECK/SAVE checking account. We'll automatically cover every check you write with funds from savings and you'll get service-charge free checking.



*If, during any given month, your savings account balance falls below the minimum required, a 5% cent fee will be charged for each transfer of funds made during that month. All checks clearing on the same day are considered to represent one transfer.

Ann Arbor Bank and Trust

Member First American Bank Corporation

MANCHESTER COMMUNITY SCHOOLS

SPECIAL ELECTION

WHEN IS THE SPECIAL ELECTION?

The election will be held on MONDAY, AUGUST 18, in the HIGH SCHOOL LIBRARY from 7:00 A.M. to 8:00 P.M.

WHAT ARE THE PROPOSITIONS?

There will be Three propositions on the ballot. They are as follows:
1. Shall the limitation on the amount of taxes which may be assessed against all property in Manchester Community Schools, Washtenaw and Jackson Counties, Michigan, be increased by 17.78 mills (\$17.78 on each \$1,000.00) on state equalized valuation for the year, 1980 for the purpose of providing additional funds for operating purposes (this being a renewal of 17.78 mills for operating purposes which expired with the 1979 tax levy)?

WHAT DOES THIS MEAN?

The Board is asking for a renewal of the 17.78 mills previously approved by the voters. This millage will operate a very basic educational program while providing for some new elementary school textbooks and some critical roof repairs. The cost of the extra curriculum program (i.e. athletics) is NOT included in this proposition.

II ADDITIONAL MILLAGE PROPOSITION

Shall the limitation on the amount of taxes which may be assessed against all property in Manchester Community Schools, Washtenaw and Jackson Counties, Mich. be increased by 1.3 mills (\$1.30 on each \$1,000.00) on state equalized valuation for the year 1980, for the purpose of providing additional funds for operating purposes to be used for an athletic director, coaches, athletic fund, athletic travel, band director, band instruments, instrument repair, other extra curricular staff, and associated miscellaneous costs (this being a separate proposal in addition to the increases submitted in Propositions I & III at this same election)?

WHAT DOES THIS MEAN?

On a separate proposition the Board is indicating that the cost of the extra curriculum program is 1.3 mills. Included are the costs of the athletic program, cheerleaders, band program, class sponsors, student council, drama, yearbook, National Honor Society, chorus, Operetta, and Field & Stream Club. These costs include staff salaries, equipment and transportation.

III ADDITION MILLAGE PROPOSITION

Shall the limitation on the amount of taxes which may be assessed against all property in Manchester Community Schools, Washtenaw and Jackson Counties, Michigan, be increased by .9 mill (\$.90 on each \$1,000.00) on State equalized valuation for the year 1980, for the purpose of providing additional funds for operating purposes to be used for miscellaneous maintenance, high school intercom, middle school furniture, shades, equipment, bus emergency radios, library aides, and new equipment, bus emergency radios, library aides, and new equipment (this being a separate proposal in addition to the increases submitted in Propositions I and II at this same election)?

WHAT DOES THIS MEAN?

Our schools are in need of many maintenance items which have been long overlooked. The Board is asking for .9 mill to meet these needs plus make purchase of several equipment items.

Maintenance needs under this proposition would include sidewalk, roof, boiler and driveway repair, drain repair, painting, exterior door replacement, water fountains, gravel and grading, etc. Equipment items would include a high school intercom, middle school furniture, shades, bus emergency radios, etc. In addition, library aides would continue to be hired at all schools using these funds.

WHAT WILL THESE PROPOSITIONS COST ME?

The millage propositions are for 17.78 renewal, 1.3 new, and .9 new. The costs associated with various property values are as follows:

Market Value	Assessed Value	17.78 Renewal Annual/Weekly	1.3 New Annual/Weekly	.9 New Annual/Weekly
\$20,000	\$10,000	\$177.80/3.42	\$13.00/25	\$9.00/17
30,000	15,000	266.70/5.13	19.50/38	13.50/26
40,000	20,000	355.60/6.84	26.00/50	18.00/35
50,000	25,000	444.50/8.55	32.50/63	22.50/43
80,000	40,000	711.20/13.88	52.00/100	36.00/69
120,000	60,000	1,068.80/20.52	78.00/150	54.00/104
200,000	100,000	1,778.00/34.19	130.00/250	90.00/173

WHAT WILL I GET FOR MY MONEY?

Despite many problems and much work to be done the Manchester Community Schools operate a very sound educational program.

On nationally standardized tests administered last spring Manchester students at all levels scored well above grade level in reading. Scores in math and English too, were higher than average.

Graduates of Manchester High School do well after graduation. Thirty-Three members of the class of 1980 have been accepted at various higher education institutions, out of a total of 96 graduates.

The opportunities for participation are outstanding. During the 1979-80 school year 291 students participated in our athletic program. Our band is growing in size and improving in performance. In state level competition our band received the highest award. The plays and performances produced by various groups always make us proud.

Manchester High School offers 118 different courses. This is a very respectable number for a school of 400 students.

Students of our size systems are known as such. The likelihood that a student will get lost in the shuffle is greatly reduced.

We have problems-but we are anxious to work together as a team. This is a good school system.

Sharon Valley 4-H

fourth place ribbon in Western Pleasure on Friday.

Kelly Boyd, also from Manchester, received a fourth place ribbon and an "A" rating in his Fitting and Showing class for Western horses.

Kelly Burke, in her first year of showing, won an "A" award in her Fitting and Showing class for Western ponies. Kelly also received a fifth place ribbon in Western Equitation and a sixth place ribbon in Western Pleasure for ponies.

Shana Burke received an "A" award in her Fitting and Showing class for Western ponies. Shana and her pony also won a third place rosette in Western Equitation. The Burke sisters are from Grass Lake.

Karen Dulle of Manchester received a third place ribbon with an "A" rating in her Fitting and Showing class for Western horses.

From Grass Lake, Annette Green, received an "A" rating ribbon for showing her horse in Western Fitting and Showing. Annette also won a "B" rating ribbon on her baking project of a quick bread.

Participating in the bike rodeo, for the first time, was Tom Haussler of Manchester. Tom received a "B" rating ribbon for his efforts on a difficult course.

Karen Hansen of Manchester was awarded an "A" rating in her Fitting and Showing class for Western horses. Karen also received a fifth place ribbon in her Western Equitation class.

From Manchester, Anna Heath won a third place ribbon with an "A" rating in her Fitting and Showing class for English horses. She and her horse also won a third place ribbon in an English Pleasure class on Wednesday. Anna also received "A" ratings in Horticulture and Archery.

She was awarded "A" and "B" ratings on her photography exhibits. In Arts and Crafts, Anna was given a "B" rating on both her latch hook pillow/picture and candle projects.

Tommy Heath of Manchester won a fifth place ribbon and an "A" rating for showing his Western pony in Fitting and Showing. They also won a fifth place rosette in a Western Pleasure class for ponies. Tommy also received an "A" rating in Horticulture. He won a "B" award in the bike rodeo and a "C" rating in Photography.

Angela Kovach of Grass Lake was awarded an "A" rating in her Fitting and Showing class for English horses. Angela received a fifth place ribbon in her English Equitation class. She and her horse also won a sixth place in their English Pleasure class.

Matt Mazurek of Ann Arbor received an "A" rating on his lamb which stood twelfth in the heavy class. Matt also placed twelfth in the Sheep Showmanship Class. He was awarded an "A" rating in Foods on a scratch cake. In Performing Arts, he received an "A" rating for his rendition of "Who's on First?". Working with his sister, Anna, Matt was awarded a "B" rating on a demonstration, "Bread in a Bag". This brother and sister team also won an "A" rating ribbon, an honor ribbon and a "Best of Show" award, for their efforts in Outdoor Meals.

Judi Poet of Manchester received a first place ribbon with an "A" rating in her Fitting and Showing class for Western horses. This team also won a fifth place rosette in English Equitation, a sixth place ribbon in English Pleasure and another sixth place ribbon in Western Riding Pattern. Judi won a second place ribbon in her Western Equitation class. She and her horse also won one of the many qualifying Western Pleasure classes.

The second place ribbon and the first place win qualified this team for both the Senior Western Equitation and Western Pleasure Horse Championship classes on Friday night. Judi did it in style. She and her horse, Tonya, won the Western Equitation Championship Class for Senior 4-H members and stood third in the Western Pleasure Horse Championship Class, again for Senior 4-H members. Judi will be one of seventeen 4-H horse and pony project members representing Washtenaw County at the 1980 4-H State Horse Show, August 18 at Michigan State University.

Judi was also busy in the Beef division where she showed two steers. One, a high middleweight Simmental Steer, stood third

in the Market Beef Class and was sold for 81 cents per pound to the Napoleon Livestock Commission Company. The second steer, a low middleweight Black Angus Cross, stood fourth in the Market Beef Class and was bought for 81 cents per pound by Bridgewater Lumber Company.

Rob Poet of Manchester showed a low heavyweight Black Angus Cross steer to seventh place in the Market Beef Class. This steer was sold for seventy-nine cents per pound to Mr. Bill Nixon. Rob was also placed fourth in very stiff competition during the king and queen contest.

Another Poet, by the name of Eric (Rick), showed his horse to a third place and an "A" rating in his Fitting and Showing class for Western horses. Rick also won a sixth place ribbon in his English Equitation class. Unfortunately, the horse had to be scratched from all remaining classes due to lameness. And even with an injured finger, which required eight stitches on opening day of the fair, Rick managed to shoot at the archery contest. He received an "A" rating and an honor ribbon for a total score of more than 200 points and placed second overall in the contest with a total score of 218 points.

Scott Poet, also of Manchester, was awarded an "A" rating on his photography exhibit of five flash pictures and a "B" rating on his single subject entry. In Arts and Crafts, he received a "B" rating on his latch hook pillow. Scott also participated in the bike rodeo and won a "B" rating ribbon.

From Grass Lake, Mary Tobias, was awarded an "A" rating in her Fitting and Showing class for Western horses. In Photography, she received a "B" award on her entry of four pictures on different subjects; an "A" and a "B" rating on two entries of five pictures on the same subjects. Mary received "A" awards on both her entries of a booked rug and a ceramic piece which she exhibited in Arts and Crafts. In Food Preparation, she was awarded another "A" rating on her entry of three kinds of bread made from the same recipe. Mary won an "A" ribbon award on a combined exhibit of ice cream, bread and salad in Food Preservation (Freezing). Mary was also the Sharon Valley 4-H Club's candidate in the 1980 4-H Queen contest at the fair.

As you can see, 4-H isn't all cows and cooking. For more information, call the local 4-H office, Cooperative Extension Service, 973-9510.

Board of Education Agenda

The Manchester Community Schools Board of Education Regular meeting will be held August 18, 1980, 8:00 P.M. at the High School. The agenda will be:

1. Roll Call.
2. Discussion Items.
 - A. Tour of High School.
 - B. New Business
 - C. Consideration of Tax Anticipation Loan.
3. A special Meeting of the Board of Education will be held August 19, 1980, 8:00 P.M. at the High School. The agenda for the meeting will be:
 1. Roll Call
 2. Communications
 3. Visitor Input
 4. Minutes of Previous Meetings
 5. Financial Report
 6. Bills Payable
 7. Discussion Items.
 - A. Committee Dates and Times
 - B. Procedures For Adopting Policy Manual
 - C. Procedures for Agenda Items.
 8. Old Business
 - A. Seabury Property Transfer Request
 - B. Early Graduation Policy (3rd Reading)
 - C. Adoption of Elementary Math, Science, Spelling, Textbooks.
 9. New Business
 - A. Debt Retirement Millage
 - B. Leave of Absence Request - Donna Tatar



**PUTTS
N
PARS**

**MANCHESTER MEN'S LEAGUE
CENTERVIEW**

Carpenter-Riley	251.5
V. Wurster-Brown	245
Nickerson-Bailey	244
Eversole-Ray	229.5
Roller-Fielder*	223
Benedict-Blakeman	222
Fields-Rankin	216.5
Bradley-Lobbestael	215
Shuey-Perkins	208
F. Wurster-Moore	207.5
Stautz-Guernsey	206
Goodman-Lee	199
McGee-Rutherford	182.5
Smith-Besch	180.5
Daubner-Gotts	163.5
Steele-Steele III*	116.5
* Makeup game	
Low Net 0-9 Rankin 36.	
Low Net 10-20 Fields 32	
Closest to Pin #15 Nickerson	
Closest to Pin #17 Carpenter	
Most 4's Blakeman 5.	
High Actual Daubner 67.	

GRAND OPENING



New Alternate Energy Headquarters
featuring wood, coal, solar energy saving products and accessories
by Nationally known manufacturers

FRIDAY & SATURDAY
AUGUST 15 & 16
9 A.M. to 5 P.M.

SUNDAY
AUGUST 17
1 P.M. to 5 P.M.

204 West Michigan Ave.
Saline, Michigan

313-429-9078

Store Hours: 8:30 to 5 Tuesday, Thursday & Saturday
Sorry, out sweeping Monday, Wednesday, & Friday

DO AWAY WITH DUST AND MUD

**BITUMINOUS
SURFACE**

Asphalt and Stone Mixed on Your Site
LESS THAN HALF THE COST
OF CONVENTIONAL ASPHALT



CALL FOR
FREE ESTIMATE

941-4390

PRE-QUALIFIED
MICHIGAN STATE HIGHWAY DEPT
Member Michigan Road Builders Assoc.

NEW CLARK LAKE 36

D. Southwell-D. Sayers	216
L. Goodell-J. Schaffer	211.5
D. Roberts-G. Brokaw	206.5
D. Fetach-B. Bunney	197
J. Ahrens-J. Schauble	197
J. Wright-T. Short	194.5
C. Day-W. Frey	193
D. Steele-G. Stripp	192
J. Wallace-T. Blossom	185.5
J. Evisizer-H. Holly	184.5
E. Bailey-J. Roberts	181.5
R. Melendy-D. Conley	170
R. Schaffer-D. Sannes	170
B. Rhees-G. Chavey	168
B. Padley Jr.-K. Achtenberg	158.5
F. Jennings-D. Wolf	158
B. Padley Jr.-Achtenberg	154
K. Mull-T. Lonsberry	89
Low w/h 0-10, T. Short.	
Low w/h 11-20, G. Chavey-B. Bunney.	
Closest to pin #11, B. Bunney.	
Most five's, D. Roberts.	

**CLARK LAKE-MANCHESTER LATE
GOLF LEAGUE**

R. Walters-J. Day*	206.5
Blossom-Chapman	229.5
Steele-Milosh	225
Widmayer-Fielder	224.5
Gould-Uphaus	221
Lamb-Koebbe	217
Popkey-Stockwell	195.5
Scully-Gill	193.5
Knauss-Herman	188.5
Hughes-Hinkley	184
Marrison-McOuire*	183.5
Daniels-Hall	180.5
Little-Hough	179
Hamilton-Walton	178
Taylor-Neif	170.5
Adams-Ross	168.5
Day-Roark	159.5

Herman-Walter
Low w/h 33 0-10, R. Hall.
Low w/h 29 11-20, Koebbe.
Most Putts 24, Adams.
Closest to Pin #5, Dennis Herman.
* Pending Make up.

CLARK LAKE 18 HOLER'S

Reed-Becktel	393.5
Gilbert-Ahrens	388
Kouba-DuRussel	376.5
Steele-Mann	369
Turb-Fink	368
Donnellon-Barnard	356.5
Berry-Thornton	325.5
Jenter-Smith	319.5
Boutel-Burkhardt	316
Gisting-Barnard	310.5
One Putts Reed 5.	
Low Net Jenter 66.	

**Middle School
Girl's Basketball**

The middle school girls basketball teams will start practice at 9:00 A.M. on August 25. A completed physical form must be turned in to the middle school office before participation. If there are any questions, call 1-439-7281.

Monday, August 18, Protect Apples Until Harvest.
Tuesday, August 19, Dividing Perennials.
Wednesday, August 20, Home Canning Tips.

Girl's Basketball Meeting

There will be a meeting at 10:00 a.m. Friday, August 15, in the High School gym for all girls 9-12 who are interested in playing Basketball this fall.
First practice will be Monday, August 18, at 9:00 a.m.

**DIAL
-A-
GARDEN**

The following is a weekly schedule of Dial-A-Garden, sponsored by the Washtenaw County Cooperative Extension Service. Interested persons may call 971-1122 for gardening information.

Thursday, August 14, Control Insects on Houseplants Outdoors.
Friday, August 15, No Grass? Try Groundcovers.
Monday, August 18, Protect Apples Until Harvest.
Tuesday, August 19, Dividing Perennials.
Wednesday, August 20, Home Canning Tips.



THE GOEDERT CO.
DEALERS

OPEN HOUSE
SATURDAY & SUNDAY
2:00 - 5:00
AUGUST 16 & 17

**WESTHAVEN IN TECUMSEH
"LET US BUILD FOR YOU"**

- * No Payments Until YOUR House is Sold
- * Trade Your Home For a New One
- * We Will Guarantee the Sale of Your Present Home
- * All Homes Qualify for M.S.D.A. Financing with Rates as Low as 9%
- * All Homes Qualify for V.A. & F.H.A. Financing at 11%
- * Conventional Financing Available at 12 1/4%
- * All Homes have H.O.W. 10 Year Warranty

1518 WESTHAVEN, TECUMSEH
1,299 Sq. Ft. of living space for \$74,120. Full basement, 2 car garage, 3 bedrooms, 2 baths, family room, fireplace, conversation room, garden window in kitchen nook, garbage disposal, Dura counter tops, Merillat cabinets, carpeting by Cabin Craft, and wood windows. Fully landscaped, concrete drive, 12x15 patio, gas heat, central air and well insulated. Cathedral ceilings and aluminum siding. Prices on this model start as low as \$63,850.

THESE MODELS ALSO AVAILABLE
THE ESSEX - 1,480 Sq. Ft. Bi-Level as low as \$52,800
THE LINWOOD - 1,580 Sq. Ft. Split-Level from as low as \$56,690
THE MANCHESTER - 1,300 Sq. Ft. Two Story from as low as \$57,000
THE FOREWOOD - 1,092 Sq. Ft. Ranch as low as \$52,350

Letter To The Editor

submit letter to Health Department indicating he was under contract to make these corrections. Contractor compiled Health Department returned letter stating they needed time table re: starting/finishing date. Contractor was unable to give definite dates because of availability and difficulty of obtaining parts, etc. Contractor then declined job. A Manufactures representative of the equipment company has been contacted and is working with the State Health Department to correct all phases of the exhaust system and air make-up units.

Plans from our architect for the basement bar were submitted at the last hearing. The Health Department stated that they were unacceptable.
Only surface grease (usual in any restaurant during working hours) was found by the State Inspector.
Lack of cooperation. Sometime on Friday the Health Department called and left a message that they would conduct a hearing on Monday morning. We received this information approximately 4:45 on Friday and tried to respond to the Health Department. At that time there was no one at the office. Our attorney was notified on Monday morning, but had a previous commitment. We could not then possibly attend, and so notified the Health Department. We then were accused of being uncooperative.
On July 8, 1980 the W.C.H.D. solicited the Ann Arbor News informing them a suit was being filed. This is highly unethical, if not illegal since the suit was not filed until July 9, 1980 and not then a matter of public record.
At the hearing held July 31, 1980 in Circuit Court in Ann Arbor before Judge Arkinson, the judge ordered a state food inspector to make a third party unbiased inspection. I personally asked this same state inspector two days prior to this hearing to make an inspection due to the lack of cooperation from the Washtenaw County Board of Health. The judge also ordered the Washtenaw County Board of Health that in 21 days they WOULD issue a food permit. He also added; at the end of 21 days if we required more time to comply with the state recommendations the state could give us an extension. The W.C.H.D. insisted on taking part in the inspection, however the court refused to allow them to.
The inspection was held by the state inspectors immediately after the hearing.
Ann Arbor News August 7, 1980.
"A state inspection was ordered by Circuit Judge Henry Arkinson last week to get an impartial third-party view of the restaurant's operating condition. State inspector John Kelly has refused to discuss his findings.
But Barry Johnson, director of the county health department's environmental division, said the state report listed five violations classified as "critical areas" by the state inspector.
Johnson said those areas include food not stored at proper temperatures, such as salad dressings not kept cold enough or

every nut kept hot enough; the need for some method of keeping the restaurant's refuse area clean; the need for better storage of supplies so insects or rodents cannot get to them; the use of too much chlorine in the restaurant's dishwasher, thereby possibly leaving a chlorine residue on eating and cooking utensils; and a possible cross connection between the restaurant's wastewater and water supply systems that could cause contaminated water.
Johnson said the state inspector also required Bauernstube owners to submit plans for greater kitchen ventilation, paving of the refuse area and methods of cleaning the refuse containers by that August 21 deadline."
Inspector found the following:
1. Food temperature: "Mushroom gravy 132 degree F, brown gravy 138 degree F, use proper pans which fit into steam table. 1000 Island Dressing 62 degree F in table top units - reduce temperature of kitchen to improve operation of coolers. Potentially hazardous foods to be kept below 45 degree F or above 140 degree F." Corrected day of inspection. (Note slight difference in temperatures required and actual temp.)
2. Re dumpster: Dumpster sitting on ground instead of concrete slab. Slab is being poured with hot and cold running water.
3. Inspection sheet reads, "cleaning storage; supplies located in warehouse area which is not ventilated and is subject to vermin and rodent entry. Relocate cleaning supplies to area properly ventilated."
4. Re dishwasher: inspection sheet reads "Dishwasher: chlorine residue in the final rinse is 200 PPM plus. Reduce chlorine residual to 50-100 PPM plus". (Laboratory who services dishwasher states chlorine is at proper level since this is an energy saving dishwasher.)
5. Possible Cross Connection between wastewater and water supply system. Inspection sheets states "Pre-rinse unit at dishwasher base connection suggests in basement and water softener discharge line lack proper anti-siphon devices or air gaps." (The base connection required a spring so that it would not drop into the sink. Gaskets base used for washing outside garbage receptacles requires a one way screw-on valve at water out-let. Air gaps were at 1/2 inch clearance per county code, state code calls for 1 inch air

space.)
In statements made by the W.C.H.D. they are implying that we have a dirty kitchen, dishes and utensils are contaminated, with a toxic material, chlorine, that we have raw sewage in our water system, and are over run by rodents and roaches.
Contrary to popular belief there has been no overtures made to me for money, or as the say in the trade, "just leave an envelope laying around" by anyone from W.C.H.D.
These people are public servants who don't have the right to put 25 people out of work and close a business, but they have the power.
We have sincerely tried to cooperate with all of the officials of the W.C.H.D. but when during our initial renovation they issue statements made as "they will never get a restaurant opened here" and as recently as 4 months ago to one of our employees "where are you going to work when I shut you down?" it seems like we were defeated before we even applied for a license.

Robert G. Lawson
8-11-80

Back Door Party Store
500 Ann Arbor Street, Manchester
Phone 428-9333

**PICNIC SUPPLIES
BEER - WINE - POP**
Monday - Saturday 7 AM to 10:30 PM
Sunday 8 AM to 10:30 PM

This Is Fair Week
be on stage at 8:30 and 9:30 Wednesday evening. Thursday is a busy day for all ages from 1 to 100. We hope many Senior Citizens take advantage of the Free Day at the Fair.
Friday afternoon many children can take advantage of reduced prices for rides, and that the recreational equipment will be prizes for kids instead of Savings Bonds. The Entertainment for Friday are the Harmonicas. Anyone in the audience will want to clap, dance and sing to these very professional people.
On Saturday, notice that the chicken dinner is served at noon. The Sweet Adelines will serenade you at 7:30 in the evening.
It looks like a very enjoyable week at the Manchester Fair.

FARM BUREAU INSURANCE GROUP
FARM BUREAU MUTUAL • FARM BUREAU LIFE • COMMUNITY SERVICE INSURANCE

LARRY BECKTEL AGENCY
135 East Main Street Union Savings Building
Manchester, Michigan 48158

Telephone 428-7331
Office Hours: Mon. Tues. Wed. Friday 9-12 & 1-5
Thur. & Sat. 9-12
Evening By Appointment

Examples of Insurances For Most of Your Needs

HOMEOWNERS FARMOWNERS COUNTRY ESTATES RENTERS AUTOMOBILE MOTORCYCLE	BUSINESS INSURANCE CHURCH GUARDIAN LIABILITY WORKMAN'S COMP LIFE INSURANCE	RETIREMENT WHOLE LIFE IRA's & HR-10's MORTGAGE LIFE TERM LIFE ANNUITIES, Etc.
--	---	--

AVAILABLE RIDERS:
Snowmobiles, Jewelry
Guns, Silverware,
Boats, Rental Dwellings, etc.

IMMEDIATE QUOTES AVAILABLE ON MOST INSURANCES. PHONE 428-7331

WANT ADS

All classified advertising is payable in advance. All ads must be PLACED and PAID for prior to 11 AM on Tuesday for publication that week.

GAS CONVERSIONS - Burners or Complete Furnace. Manchester Electric 428-8243 or 428-8381. tfn

FOR RENT - Commercial Space, 154 E. Main. (517) 431-2580. tfn

OFFICE SPACE TO RENT
New Office Space, 1200 sq. ft. in single building, ground floor, private entrance, paved private parking at door. Separate heat and air cond. Security & fire alarm. Will finish to tenant specifications. Union Construction Co., 505 Territorial St., Manchester, Mich. 48158. Phone 313-428-8228. tfn

2 FAMILY HOUSE FOR SALE - 1 bedroom apartment up, 3 bedroom down with garage and yard and swimming pool. 428-8364 or 428-9122. tfn

HARTMANN CARPENTRY - Now serving Manchester area as a Licensed Builder. 12 years experience in Home Building with experience in roofing, siding, decks, remodeling, garages and pole barns. Call 475-9301 or 475-1643. tfn

CHELSEA GREENHOUSES, 7010 Lingane Road, Chelsea, Michigan 475-1353-54 or 475-9313. Flowers and plants for every occasion. We specialize in wedding flowers to fit your budget. We are as near as your phone and we welcome your business. tfn

BEEF TO SELL BY SIDE
Custom slaughtering. Lockers to rent. Phone 428-7600. Manchester Locker Plant. tfn

LITTLE WACK EXCAVATING
Licensed & Insured
Basements - Drainfield - Bulldozing Digging - Snow Removal - Tree Removal. Paul Wackenhut, phone (313) 428-8025. tfn

NEED A NEW FURNACE - Call 428-9150, free estimates, featuring Lennox and Janitrol. tfn

FOR SALE - COMMERCIAL 2 story brick, 2000 square foot; offices down, 2 bedroom apartment up, 428-8364 or 428-9122. tfn

OFFICE SPACE FOR RENT - Newly redecorated. Sutton Agency Building, call 428-7217.

2 BEDROOM APARTMENT, many appliances, \$280.00 without utilities. 428-8364 or 428-9122. tfn

CAMPING TRAILER - 1968 Wheel \$250.00 or best offer. 428-8364 or 428-9122. tfn

SCHUBER'S GREENHOUSE, New shipment of hardy mums for fall. All colors. Also large variety of houseplants 428-8078. Open Daily 9-6. tfn

2 BEDROOM ground floor newly remodeled apartment with fireplace 428-9380. tfn

C & B PAINTING - Interior, exterior. Free estimates. 428-7416 or 428-7136. 12-27p

PEACHES - 10955 Heiber Rd., Pleasant Lake 428-8222. R.J. Miller. 8-21

WOULD like to baby sit full or part time. Convenient for Saline, Ann Arbor workers. East Austin Road. 428-7304. 8-14

GARAGE SALE - 15775 Herman Road, Friday, Saturday, Sunday, August 15, 16, 17. p

YARD SALE - House Plants, must eliminate. Friday and Saturday 9 a.m. to 6 p.m. August 15, 16. 18903 Sanborn between Grossman and Macomb/Schleweis Roads. p

LAND CONTRACTS PURCHASED - Any Size - Any Property Type, Courteous and Reliable Service. Call Dan Duncanson, Ann Arbor Real Estate Co. (313) 663-8596.

GERALD ARENS CONSTRUCTION
Additions, Decks, Renovations, Repair, Finish Work, Free Estimates. Phone 428-8907. tfn

ALUMINUM EAVESTROUGH - Seamless, white, black and brown, guaranteed, free estimates. Walkover Home Improvement Company, phone 313-428-8468. tfn

BOULO ELECTRIC - Licensed and Insured Contractor, Call Clinton 517-456-4796. tfn

CHELSEA BUILDING MAINTENANCE COMPANY
7215 Jackson Road
Ann Arbor, Michigan
Phone 668-0685

Plumbing contractors, industrial, commercial, residential new and repair work, A.O. Smith Water Heaters, Bruner Water Conditioning dealer. Beginning February 1 servicing the Chelsea, Manchester and surrounding areas. Bill Colvin and Henri vander Waard.

TOP SOIL, Black dirt, fill dirt, sand and gravel for sale 428-7784. tfn

CHIM-CHIMNEY CHIMNEY SWEEPS
Saline, call collect 313-429-9078. 10% Senior Citizens discount. Homeowner cleaning kits and flu caps available. tfn

TAILORING BY IRENE
Specializing in mens and womens custom tailoring and alterations, also leather and fur. 13910 Sheridan Road, Manchester. 428-8538. tfn

Visit Our
WICK MODEL HOME OPEN HOUSE
at 5201 Brooklyn Rd. (M-50) Jackson.
Monday thru Thursday, 1-5
Saturday & Sunday, 2-5
Anytime by Appointment
Callaway Construction
517-764-4400 or 563-2930

ALBER ORCHARD CIDER MILL
Harvest apples. Call before coming. 428-7758. tfn

WILL do babysitting in my home. Meals and snacks provided. 428-9384. tfn

LOOKING for women to bowl on Thursday nights at Chelsea Lanes this fall. If interested please call 428-7068. tfn

FOR RENT - Efficiency apartment, furnished, non-smoker, no pets, air-conditioner, \$250.00 including utilities. (517) 431-2580. tfn

MICHIGAN Certified Seed Wheat, Abe or Arthur treated Vitavax 200, \$6.50 bushel. Brablec Farms, Britton, Michigan 49229 517-451-4010 or 423-5663, price subject to change without notice. tfn

A.A. AND ALANON: Wednesday, 8:00 P.M., Emanuel Church. For more information call 428-7693. tfn

GRAVEL - Sand-stone, Top Soil, Black Dirt, Trucking, Loaderwork. Phone 313-428-8623. 8-14p

FIELDER PAINTING - Interior, Exterior. Free Estimates. Call 428-6536. 8-28p

NEED BABYSITTER in my home. 2 children, ages 3 years and 7 months. Call 428-7844 after 4 p.m. p

FREE TO GOOD HOME - 5 month old female pup. Lab/Shepherd. 428-9384. p

FOR RENT, 2 bedroom apartment in village \$275.00 428-7173. p

WE just bought a truck load of carpet from Georgia. Save 1/2 on area rugs, grass carpet \$2.99, rubber backed carpet \$3.99, all wall paper in stock 50% off, book orders 20% off, Kirsh woven woods 40% off during August. Factory Carpet Warehouse (formerly Hartung's) 1 mile south of Clinton Stoplight, open 9 to 6 except Sunday.

LOST DOG - female, white with brown, English Setter. Please call 428-8066. 8-14

YOUR best oat market through the year, check our prices. Atlas Feed & Grain, Clinton. 517-456-4455. 8-14

FOR SALE - 3 Bred Gilts, due mid August. 1 Boar. 428-7700 after 5 p.m. 8-14p

FOR SALE BY OWNER - House in Manchester, large lot, good location, 3 bedroom downstairs, 2 bedroom apartment upstairs. Upstairs apartment with stove and refrigerator. Call 428-7462. 8-14p

FOR SALE, to settle estate, like new 1980 Cadillac Fleetwood, D'Elegance Brougham 3800 miles. Call days 456-4810, evenings 6 to 10. 428-8136. 8-14

FOR SALE - Nellie Ackerson's piano, beautiful quarter - sewn oak/with stool, recently tuned, \$500.00. Call 517-456-7556. 12 to 5 Wednesday through Saturday or 456-7180. 8-14

P.O.A. - 3 yr. old Gelding - Bay leopard - Michigan Futurity Winner. Green Broke. Call 429-9042. 8-14p

NOW accepting applications for bartender, waitress and counter help. Apply in person at Chelsea Lanes, 1180 M-52, Chelsea, Michigan. 8-14

FOR RENT - large 1 bedroom apartment on Hibbard Street, \$265 a month. Call 517-423-3629. 8-14

WE will give you a thick 4 x 6 area rug if we can't beat your best price on Merrill cabinets, Serta mattresses, or name brand carpet and wall paper. Ceiling fans \$69.95. Close-out single boxes floor tile \$5.00 a box with this ad. Thick commercial carpet in stock \$7.00 a yard. Cooper G7815 test tires, white walls, \$25, black walls \$22.50. Wilson golf club closet \$5 each. Plush washable bathroom carpet \$6.99, 13 solid colors. Factory Carpet Warehouse (formerly Hartung's) 1 mile south of Clinton Stoplight, open 9 to 6 except Sunday.

SHARON ROADSIDE MARKET - now open under new owners. Fresh sweet corn, other fruits and vegetables in season. 5925 Chelsea-Manchester Road. phone 475-3116 8-21

STAINED GLASS REMNANTS \$2.00 per lb. Gerry Wayne Studios 313-428-7200, 122 W. Main, Manchester, Michigan. 9-4

FOR SALE - Registered Australian Shepherd puppies (stock dogs), Corriedale Rams, 2 Gelding Welsh Arabian ponies. 428-7726 evenings. 8-28

CHILD CARE - Scio Church Rd., west of Zeeb. Open 7:30 a.m. Full or part time, large rural home, wholesome food, planned activities, experienced care giver. 665-5554 or 665-6833. 8-28

FOR SALE - 1975 Mustang II, red with white interior, 4 cyl, 4 sp., 1 owner, no rust. \$1875 or best offer. 428-8717. 8-21

A FIXER UPPER - Solid older home and a great location. Priced in the \$40's. Call Earl Keim Realty of Ann Arbor 662-2571. 8-21

Guy's Bridgewater Tavern
MIXED DRINKS
FINE SANDWICHES
429-4529
8452 Boettner Rd
Bridgewater
GUY GILBERT
OWNER

GARAGE SALE - Quality items of very attractive prices. Everything must be sold by end of day. Sofa, 2 chairs, footstools, complete single bed, clothing, bedding, toys, pictures and collectibles. Make an offer! 106 South Washington, Friday 9-3. p

MATURE, loving babysitter needed for 8 month old infant, starting in September. Preferably in my home. Teachers schedule 7:30 - 4:30. Call 428-8448. p

FOR SALE - '76 Oldsmobile Cutlans Supreme - Brougham, loaded, excellent condition 428-8067. p

GARAGE SALE at 306 Division Street, Friday, August 15, 9 to 5; Saturday, August 16, 9 to 2. p

YARD SALE - 419 City Road, August 15 and 16, 9 to 5. p

YARD SALE - Wednesday, August 13 and Thursday, August 14. From 10 a.m. - 5 p.m. 423 E. Main Street. Albums, clothes, books, odds and ends. Something for everyone! p

FOR SALE, 2 story Carriage House, must be removed 428-7173. p

FOR RENT - Three Bedroom Ranch in the country, on 4 acres, 3 miles from Manchester, \$500 per month. Spear & Assoc. Mann Realtors - 428-8388.

FOR SALE - Large Desk \$75. Small Desk \$20. Antique Dining Table \$75. 428-7089

Card of Thanks

We would like to thank all who have been so kind to us during Helen's illness: for cards and gifts, for the hot meals that the women of the Victory Baptist Church have been bringing in and especially to all who have been and are remembering us in prayer.
May the Lord bless each one of you.
Bill and Helen Courtright

Many thanks to Darlene and Duane, Millie and Ted for keeping our frozen food while our freezer was being fixed.
Dave and Donna Meinhardt

The Manchester Art Guild would like to give a Special thank-you to Sandy Tanis for being chairman of the Street Fair. Also a thank-you to all the people who worked on and participated in the Street Fair.

Sincerely,
The Manchester Art Guild

The Friends of the Black Sheep Theater thank David Little of the Great Lakes Bank, the Lyle Widmayer's of the Laundramat and Dr. Glenn Lehr for their assistance during the Street Art Fair.

My thanks to my relatives, friends, and neighbors for the masses, prayers, gifts and visits while I was in the hospital and recovering at home.

A special thanks to Fr. Schlinkert and to my brother Elwin.
Allen "Spike" Benedict

Gisting & Gisting
HAVE MOVED TO
122 WEST MAIN STREET
MANCHESTER, MICHIGAN
Phone 313-428-7853

THE MANCHESTER ENTERPRISE

115TH YEAR VOLUME NO. 43 USPS 327-400 THURSDAY, AUGUST 21, 1980

Anniversary Celebrations Planned For Sunday, August 24th



Mr. and Mrs. William A. Weinhardt of Bethel Church Rd., Manchester will be honored at an open house in celebration of their 50th Wedding Anniversary on Sunday, August 24th. The event will be at the Sharon Town Hall on Pleasant Lake Rd., Manchester from 1:00 - 6:00 p.m. hosted by their children and grandchildren, Mr. and Mrs. John K. Weinhardt of Saline and Mr. and Mrs. P. Joe Weinhardt of Manchester and seven grandchildren. The Weinhardts were married on August 23, 1930 at the brides home on Packard Rd., Ann Arbor. Mr. Weinhardt had worked at American Brouch in Ann Arbor for many years and as a furniture refinisher at Old-Brick refinishers in Ann Arbor.

For many years the Weinhardts operated a foster home for children for the State of Michigan, having cared for approximately one hundred foster children. They would love to see any of the foster children that are still in the area. Through the years their hobby has been raising and showing rabbits. Mr. Weinhardt has served as president of the Michigan State Rabbit Breeders Assoc. and awarded an honorary life member of that association and also of the American Rabbit Breeder Assoc. Mrs. Weinhardt served for fifteen years as secretary of the American Dutch Rabbit Breeders Assoc. and is a life member of that association and also of the American Rabbit Breeders Assoc.



Mr. and Mrs. Eugene Braun of Bridgewater will celebrate their Silver Wedding Anniversary at an Open House on Sunday, August 24 from 1:30 to 6 in the afternoon. The event, hosted by their children, will be held at the Tri-County Sportsman Club League, 8640 Moon Road, Saline and friends, relatives and neighbors are cordially invited to attend. Eugene and Joyce, nee Reeder, were married on August 27, 1955 in Carson City, Michigan in the United Methodist Church with the Rev. Heath Goodwin officiating. Attending the couple were William Loy of Ann Arbor and Mrs.

Gaylor (Jean) Edergerly, the bride's sister, of Charlotte. The Brauns have 3 daughters, Mrs. Duane (Beverly) Feldkamp of Bridgewater, and Patrice and Karen at home. They also have 2 grandchildren, David 3 years old and Beth 4 months old. Mr. and Mrs. Braun own and operate Braun Implement in Bridgewater. They are members of Bethel United Church of Christ, where they are both active, he serving on the Church Board. Their hobbies include dancing and she enjoys bowling and he likes to fish.

MANCHESTER IGA PURCHASES GRAND CHAMPIONS



Jay Lentis of the Manchester IGA purchased both the Grand Champion Lamb raised by Krispy Post and the Grand Champion Steer raised by Jerry Post. Photo by Jan

HIT OR MISS by farley

Columnist Eileen Kelley, a rather well known columnist recently devoted an entire column to sentimental discussion of her pots and pans. Not a very sentimental subject at first glance but understandable when she told of trying to dispose of them and replace them with shiny new ones. Each one of the old residents she found, had a sentimental value. Most of them it seems, she inherited from her mother with a few dating back to her grandmother's day.

When I thought about it a bit her reminiscences struck a sympathetic chord and they brought back memories of my collection of like utensils.

There is the huge cast iron skillet in which have been fried generations of pancakes and bacon, of steaks-when even us poor people ate steak now and then, of omelets and the many other goodies that mother produced with its help, and I'll wager that they all tasted better than those produced in the modern-day equipment.

Then too, we have a nest of three triangular kettles that she tells about. Ours were a part of the equipment belonging to the "fireless cooker" that for many years stood in the corner of the kitchen and which was in almost daily use for with it one could save a tidy sum producing most any type of delicious food, cooked just right with no loss of texture or flavor.

If you don't remember how one worked let us enlighten you. The square metal container stood some three feet across and some four feet high. In it surrounded by some eight inches of insulation was a round well about three feet deep into which fit nicely a variety of kettles of various sizes in which to cook or bake most anything. In connection with these were two discs of soapstone which fit the well and were a good two inches thick. These were heated for stipulated periods of time on the cookstove or gas range and then one was deposited, with a book which fit an eye in the stone, on the bottom of the well. The various products

to be cooked were then placed atop this stone and the other stone placed on top. The heavily insulated lid was clamped down and after a considerable period of time the contraption was opened and sufficient heat had been given off by the soapstones to cook the contents to just the right consistency, and the best part of it was that even if you left the cooker unattended there was no danger of burning the contents, and if it was not quite done one could reheat the stones and put them and the food back in for further processing.

This stone, from the cooker also had other uses. On a cold winter night they

Engagement Announced



Mr. Lawrence Billau of Adrian, Michigan would like to announce the engagement of his daughter Erma Jean to Michael Alan Walter, son of Mr. and Mrs. Eugene C. Walter of Manchester. They both are employed at DST Industries, Inc. of Clinton, Michigan. The couple are planning an October 25th wedding.