

WANT ADS

BEEF TO SELL BY SIDE: Custom slaughtering. Lockers to rent. Phone 428-7600. Manchester Locker Plant tfn

ALUMINUM EAVESTROUGH: Seamless, white, black and brown, guaranteed, free estimates. Walkover Home Improvement Company, phone 313-428-8468. tfn

BLACK DIRT FOR SALE: Tested and proven excellent for gardens and lawns. 6 yards delivered \$35. 428-7784. tfn

HORSE SHOEING AND TRIMMING: Bob Beaubien. 517-467-2991. tfn

TO SELL OR BUY - Homes, Farms, Properties, etc. call Charley Coffey. (517) 428-2924 associate with Century 21. William M. Powell (517) 423-3546 Tecumseh, Mich.

SCHBOR'S GREENHOUSES, open all year - 14345 Logan Road. 428-8078. A good variety of plants. tfn

RAFALSKI AND SON CONSTRUCTION septic tank, field beds, test holes and trenching. Phone 428-7248, 18030 W. Austin Rd., Manchester, Michigan. tfn

ROULO ELECTRIC - Licensed and Insured Contractor. Call Clinton 517-456-4796. tfn

POOL chemicals, pool underwater repair kits. Cliff's Ace Hardware, Manchester, Michigan. Phone 428-7322. tfn

CHELSEA GREENHOUSES 7010 Lin-gane Road, Chelsea, Michigan 475-1353 - 54 or 475-9313. Flowers and plants for every occasion. We specialize in wedding flowers to fit your budget. We are as near as your phone and we welcome your business. tfn

Visit Our
WICK MODEL HOME OPEN HOUSE at 8201 Brooklyn Rd. (M-50 SE) Jackson. Tuesday-Friday 1-6, Saturday & Sunday 2-5. Callaway Construction 517-764-4400 or 563-2930 tfn

FRESH VEGETABLES FOR SALE, corner of W. Austin and Sharon Hollow Rds. 428-8886. tfn

WATKINS PRODUCTS - Phone 428-8667, Lorraine Mahrie, 11475 E. Austin, Manchester. 8-30p

HOME FOR SALE - 3 bedroom ranch on extra big lot. Finished basement and fireplace. Close to schools. 428-8578. 8-16

ROOFING
Sherriff - Goslin Company has opening for roofing applicators. Call 428-4879 between 7 and 9 a.m. 8-16

CEMENT WORK
Patios - Porches - Driveways - Call 428-7270. 8-30 p

YARD SALE - ONE DAY ONLY, SATURDAY, AUGUST 11, 7 FAMILIES. 800 E. MAIN ST. p

WITH PICTURES you can remember your wedding. Call Expressions Photography. 9 to 9 daily 428-7871.

"SPECIALIZING IN BARN RE-ROOFING"
SERVICE ROOFING COMPANY
HOT TAR - SHINGLES - REPAIRS
For a Free Estimate Phone 428-7104
Manchester, Michigan 48158

CALL Elaine Rice, Realtor, for successful buying and selling, homes and farms. 10 years of honest and competent brokerage in Real Estate. By appointment, 665-8663 or 428-7272. Associated/Eibler & Assoc. Inc. tfn

WANTED to buy or lease, commercial building in Manchester. Call 662-6986 days or 428-8049 evenings. tfn

CUSTOM Brick and Block Fire Places, Barbecues, Brick Veneer. No job too small. 517-467-7673. tfn

MAKE IT MY PROBLEM by calling 428-9143 after 6 p.m. for general maintenance and repairs, reliable, references available. tfn

TRUCK CAMPER 12', like-new condition, shower and bath, stainless sink and range with oven, cabinets in cabover, storms and screens, vinyl floor plus wall to wall carpet, 3 closets, 2 gas lights, big refrigerator, intercom, TV and CB antennas, ducted heavy-duty furnace, sleeps 6, sliding window, ladder, rail. Best used camper for sale in Jackson. 517-764-4400 or 563-2900 or see at 5201 Brooklyn Rd. tfn

ALL CASH NOW - For land contracts any size, any property, anywhere in Michigan, call Dan Duseanason, Ann Arbor Real Estate Co. 668-8596. tfn

JERRY BARTH - Horseshoeing and Trimming. 517-536-4486. 9-20p

LITTLE WACK EXCAVATING
Licensed & Insured
Basements - Drainfield - Bulldozing - Digging - Snow Removal - Tree Removal. Paul Wackenhut, Phone (313) 428-8025. 9-16

DEPENDABLE CARPENTER looking for work. Experienced in dry wall, small additions, remodeling and wood-working. Call Luckhardt Bros. at 668-8598 or 429-5558. 8-16

ROOM, board, social security, health insurance, paid vacation plus negotiable salary and time off. Need live-in person to help with 4 year old girl and light house keeping for professional family in Ann Arbor. Must have drivers license, references. Call between 7 and 8 p.m. 769-6818 or apply to "Nanny", P.O. Box 1970, Ann Arbor, Michigan 48106. 8-16p

MANAGER ATTENDANTS
For service station in downtown Manchester. Full and part time openings. Experience desirable, but will train. Good pay. Apply: 100 East Main or call 789-8100, ext. 220. 8-16

FOR SALE - Allis Chalmers "60" combine. All screens - plus scour clean. 428-7776. 8-16p

NINE week old Siamese kitten for sale \$30. 428-9286.

FOR SALE - 3 ton pocahontas coal \$140.00. 428-7126. p

HOUSE PAINTING - Experienced, reasonable rate, free estimate. Curt Fielder 429-8506. 8-30p

FREE KITTENS - Call 428-7197. 8-9

COCK-A-POO 10 months, free to good home. 428-7871. 8-9

FARM HELP WANTED to pick and sort vegetables. Call between 8 a.m. and noon 428-8645. Horodoczny Farms. 8-9

GALLATIN REALTY CO.

Have you been thinking of selling, then call us about listing at 3 1/4%

or don't complain about high real estate commissions. Remember, it only takes one call to satisfy your curiosity and your pocketbook.

JUST REDUCED Manchester Schools, Country setting 1600 plus square feet of living area, 3 bedrooms, fireplace, 10 acres, (mostly treed) and immediate possession.

NEW LISTING in the village of Chelsea, turn of the century home with 5 bedrooms, 2 full baths, formal dining room, fireplace, and over 2200 square feet of living area, immediate possession.

NEW LISTING Chelsea Schools, 3 acres already approved to be built on, \$1000.00 down on a land contract. Call now.

NEW LISTING Dexter Schools, 4 bedroom brick and aluminum ranch with walk-out basement, 2 fireplaces, 2 ponds, 10 acres of beautiful land. Extras are: redwood deck, cathedral ceiling, Anderson windows, a gazebo, pole barn and 2 dog runs.

BACK ON THE MARKET handyman's special that anyone can afford, \$30,200.00, \$5,650.00 down, \$206.00 a month, 5 year cash out. 2 bedroom Cape Cod with formal dining room and in the country on a perfect 80 foot X 245 foot lot.

NEW LISTING character, charm, and style. Large 3 bedroom home on an extra large city lot with some natural woodwork, walk-up attic, full basement and new 2 car garage. Immediate possession.

SUPER LAND CONTRACT TERMS \$8000.00 down, \$390 a month, name your terms. 1500 square foot, 4 bedroom, plaster walled house with hardwood floors, Franklin fireplace and a full basement. To see call 482-1311.

AVAILABLE ON LAND CONTRACT with \$16,000.00 down, large 3 bedroom Colonial, only 3 years old with huge family room, fireplace and attached garage. Immediate possession and township taxes.

OWNERS SAYS bring me an offer - I'm relocating. 11 month old, 3 bedroom Colonial with full basement and 2 1/2 car garage. To see call 483-8780.

BRICK & ALUMINUM low maintenance quad level with 1400 square feet, 4 bedrooms, family room, fireplace and close to 194. To see call 485-1609.

CITY OF ANN ARBOR 3 bedroom ranch in mint condition with partially finished basement, fenced yard and immediate possession. To see call 761-8846.

CITY OF ANN ARBOR the perfect tri-level redecorated 3 bedrooms, formal dining room, large family room, central air, huge deck off kitchen and trees.

GALLATIN REALTY
427 N. MAIN
ANN ARBOR, MICHIGAN 48103
994-1202

GET rid of mice the organic way, adopt a kitten. Free, call 428-8672. p

LARGE YARD SALE, toys, furniture, clothing, misc. household items. 11005 Pleasant Lake Road. Friday, Saturday, Sunday, August 10, 11, 12.

FOR SALE: Scottish Terrier A.K.C. Female. 1 year old. 428-7324. p

ASSEMBLY OPERATORS

Our assembly division is hiring for the day and afternoon shifts. Position consists of assembly of automotive accessory parts. Full time permanent. Starting rate \$3.05 per hour with periodic rate increases. Blue Cross Blue Shield, paid holidays and vacation and profit sharing program. Apply in person between 10 a.m. and 3 p.m. Monday thru Friday at 1901 E. Ellsworth at Stone School Road, Ann Arbor.

MAN'S BICYCLE FOR SALE - 428-8723 after 6 p.m.

FOR SALE - 14 ft. Fiber Glass Boat, Trailer and 39 H.P. Johnson Motor, Haab Brothers Hardware, Pleasant Lake.

OPEN HOUSE - 607 City Rd., Sunday, August 12, 2 to 5 p.m. Stately Gothic Home located in Village of Manchester. 3 bedroom with possible 4th, 2 baths, family room, 2 fireplaces and formal dining room, full basement, garage. This home sits on hill on large lot with mature trees, a real classic. \$149,000. Call Myra Jones at 761-1611 or Spear & Associates 994-4500.

MANCHESTER TOWNSHIP LIBRARY BOOK SALE
SATURDAY, AUGUST 11
10 AM - 4 PM

Mysteries, fiction, romance, juvenile, technical - 5c to 60c. All donations go to the Book Fund. p

BIG GARAGE SALE - Crocks, jars, kettles, new pressure canner, toys, games, shop vacuum, movie projectors, editor, screen, lots of misc. August 11th, 9 till 7 1979 Washburne. 428-7116. p

LOST 3 head Hereford cattle, 2 heifers, 1 steer weighing approximately 1000 pounds. 428-7410.

CENTURY 21, ADARE, INC.
429-9441 OR 996-0828

OPEN Thursday, August 9, 6 to 8:30 p.m., 625 City Road, Manchester. \$53,500. Your hostess Kathy Bachman.

OPEN Thursday, August 9, 6 to 8:30 p.m., 12703 Schlewies Road, Manchester. \$73,900. Your hostess Alice Byrne.

GARAGE & YARD SALE, August 9, 10, 11, 12. Tools, Farm Wagon, Sporting Equipment, Budweiser Horse Wagon, Radios, Clothing, Lots of misc. 13720 E. Austin Rd., Manchester.

BASEMENT SALE - August 10th, 9 a.m. to 5 p.m. August 11th, 9 a.m. to 3 p.m. St. Marys of Manchester. Clothing, toys, books and collectibles. p

Card Of Thanks

We at R.D. Kleinschmidt, Inc. would like to thank everyone who attended our open house. Those of you who were unable to attend are welcome to stop in anytime and take a look at our new facilities (19860 Sharon Valley Rd. near corner of M-52). Rick & Sharon Kleinschmidt

IN MEMORIAM

Palmer Nortley
In loving memory of our father who passed away 17 years ago August 8, 1962.

Though his smile is gone forever
And his hand we cannot touch
We will never lose sweet memories
Of the one we love so much

Sadly missed by his children
Iva, Bessie, Arlene, Richard

LEGAL NOTICE

NOTICE TO CREDITORS

All persons who are creditors of Chelsea Finance Corporation take notice that said Corporation has filed a Certificate of Dissolution; all creditors are directed to file their claims in writing on or before February 1, 1980 with:
Chelsea Finance Corporation
P.O. Box 23
Chelsea, Michigan 48118

THE MANCHESTER ENTERPRISE

20¢ A COPY
12TH YEAR VOLUME NO. 42
USPS 327-460
THURSDAY, AUGUST 16, 1979

IN RETROSPECT

Way back in President Lincoln's time the government of these United States was referred to as being "by the people, for the people and of the people", but in the light of a great many things that have happened since then, we are wondering if the proper description might not be to say that it was "of the politician, by the politician, and for the politician". For many years we have been lulled into complacency by platitudes of these politicians and by their promises. History reports that after the Civil War, for example, many folks connected with the government (and otherwise) rushed southward to "assist" the natives of that war torn area to recover from its ravages but they took advantage of everyone and everything for their own gain and went down in history as "carpetbaggers" for all their belongings were carried in a valise made of that materials.

They proceeded to take advantage in every way possible and flim flammed the natives out of anything and everything. Not long after this period several of our larger cities suffered from the activities of various groups of politicians who it was reported "stole everything but City Hall". Then some time later came the Teapot Dome affair during Harding's administration when the president and several members of his cabinet were accused of appropriating for their own profit, many many acres of oil rich lands.

In more recent administrations there have been numerous examples of graft and corruption on any hand, from the county or local level to the national administrations, and through the years there have been accusations that several senators, congressmen and governors have been tried

and found guilty of various nefarious act which involved stealing large amounts of money in various ways but punishment for these deeds has, in most cases, not been forthcoming—their convictions have been "appealed". It seems that adequate punishment is lacking as long as money for defense is available. The sad part of it is that their fellow office holders have refused to penalize them—they have merely "censured" them whatever that means.

As far as I can see the term means that the accused stands up in front of everyone with the thumb of his left hand firmly gripped by his right hand with a guilty and repentant look on his face, and one of his fellow men reads the list (like twenty-eight counts) of illegally extracting money from his employees, for which he has been sentenced to three years in prison for so doing. When his accuser is through telling him that he has been a bad boy the guilt, one, crestfallen in appearance at least shuffles back to his seat to resume his job as an administrator at his same overpriced salary that he has been getting. This seems to be his entire punishment.

The only solution for this condition I know is the exercise of each individual's right of franchise—for each eligible voter to vote at each election intelligently. Evidently this is the only way we are going to throw the rascals out. I still think that we are basically too intelligent (although many of us haven't acted that way lately) to permit these petty grafters to continue to make us look foolish, and with smiles on their faces too.

Not so many years ago one of Michigan's governors was engaged in the manufacture of wicker furniture, which at that time was much in vogue. He was accused of contracting with prison labor to manufacture it at the ridiculous sum of less than a dollar a day. This practice was stopped after some time but we still remember a story told at that time which ran as follows:

Once upon a time there was a conductor on a track passenger train which was largely patronized, and on which a considerable number of passengers who arrived at the depot just at train time, were allowed to pay their fares in cash instead of getting their tickets at the depot. He was called on the carpet and asked to resign and told that they well knew that he was "knocking down" a percentage of these cash fares. When he asked if they could prove it they said "no but as he had spent lately considerably more during the past few years than he had received as a salary and they were sure that that was where it was coming from."

Whereupon he calmly replied that perhaps all they accused him of was true but if it were, he didn't see why he should quit because he had already "got his and the other fellow would have to get his."

That seems to still be the prevailing idea today, but some seventy-five years ago one of our major poets wrote:

God give us men at a time like this,

Men with a conscience who will not lie,

Men whom the lust for office will not buy.

So may we thank God that these United States are still a Democracy—even if they don't seem to be at times—and we can keep them that way if we care. There are a great many dedicated men and women of intelligence who could take the place of those office holders, in places both high and low, who could help us solve our problems—who could take the place of those office holders who are doing little but lining their pockets and spending most of their time campaigning for re-election.

And so may this be the "land of the free and the home of the brave".

1979 FAIR QUEEN



Amy Little is Manchester Community Fair Queen, Amy is a Sophomore and the daughter of Mr. and Mrs. David Little

Superintendent Robert Masten Submits Resignation

Robert Masten, Superintendent of the Manchester Community Schools has submitted his resignation to the Board of Education, effective January 1, 1980 or sooner if a replacement is hired before that time.

James Curley, Secretary Manchester Community Schools Manchester, Michigan

Dear Jim,

For the last several months I have been considering my personal future as well as that of the local schools. Recently, I have decided that it is necessary that I leave the field of school administration and hopefully find employment in some other occupation.

During the last few months we have solved some of the immediate problems and have others under control. Long term needs have been identified; however, their solutions may take years.

1. Curriculum and coordinated instruction meeting the needs of all will take several years of community work involving the board, the staff, interested citizens and outside consultants. Special interest groups and advisory councils must be involved. In all probability, extensive remodeling and replacement of equipment will be needed.

2. The establishment of an effective communications system between all facets of the school community. This should be designed so as to build a basic trust and team relationship for all.

3. The development of an effective management team. School administrators, supervisors and directors must be trained, encouraged and supported. Manchester must return to the values of the good old days, to where the Manchester Board and community are proud of their staff and the job they are doing and, in turn, the staff must be proud to be affiliated with the

Manchester Board and community. I feel that these projects and others will take an extended period of time which I can not give.

A new chief executive, with a more modern training, a more flexible democratic approach to administration, and a method of developing administrative staff and is more acceptable to a board is in the best interest of all concerned at this time.

I would like to serve you as Superintendent for the next few months. This would allow me to finish the projects underway, help you develop a troubled budget, select and support a professional negotiator, develop a procedure for selecting a new superintendent and get the new year underway.

My decision to leave is firm. I would choose to serve until my replacement is available, but no later than January 1, 1980. I pledge not to ease out but rather to work diligently, keeping Manchester on the move within the framework of the authority you delegate to me.

I have been happy to serve Manchester for a short period. It has been like returning home. I am fairly satisfied with the progress, but have felt frustration in the area of improving human relations. If I were younger and desired to spend four or five more years as a superintendent, my decision may have been different.

Sincerely,
Bob Masten
7121 Hasley Road
Manchester, Michigan 48158

Sportsman Club Picnic

The Sportsman Club picnic will be held Sunday, August 19 with a potluck at 1:00 p.m. Meat and drinks are furnished. Bring your family and guests.

The Manchester Enterprise

150 EAST MAIN STREET
Manchester, Michigan 48158
USPS 327-460

Phone 428-8173

The Manchester Enterprise was established in 1867 and is published each Thursday at 150 East Main Street, Manchester, Michigan with second class postage paid at Manchester.

Edward E. Steele, Publisher

Lenore Steele, Editor



Obituaries

George L. Brooks
14885 Ely Road
Manchester

Age 77, died Monday, August 13, 1979, at Herrick Memorial Hospital in Tecumseh.

He was born November 3, 1901 in Manchester Township, the son of Lester and Anna Mae Service Brooks.

On March 4, 1929 he married the former Elnora Walker and she survives.

Mr. Brooks retired as a farmer in 1970; for over 30 years worked as a salesman in the Detroit Stock Yards and later as a buyer for the Wolverine Packing Company of Detroit. He lived all of his life at his current address. He was associate member of the Faith Community Church, Manchester; former member of Norvell Senior Citizens and Hillman Senior Citizens; member of the 50 Plus Senior Citizens of DeFuniak Springs, Florida where they spent their last seven winters.

In addition to his wife Elnora, he is survived by: one son, Roger of Manchester; three daughters, Mrs. Henry (Marilyn) Louwerens of Pensacola, Florida, Mrs. Tom

(Patty) Carlton of Clinton, Mrs. Richard (Shirley) Krzyzaniak of Manchester; fourteen grandchildren; three great grandchildren.

Funeral services were held at 1:30 p.m. Wednesday at the Proctor Funeral Home, Clinton with Rev. Miles officiating. Burial followed in Riverside Cemetery, Clinton.

The family of George L. Brooks wishes memorial contributions be given to the Herrick Memorial Heart Fund. Envelopes are available at the Proctor Funeral Home, Clinton.

Charles B. Silkworth
7000 Lamb Rd.
Manchester

Age 18 years was killed Monday, August 6, 1979 in a motorcycle accident.

He was born March 23, 1961 in Ann Arbor, the son of Charles and Kay Bordine Silkworth.

Charles was a student at Manchester High School and a member of Optimist Steer Club.

He is survived by parents; four brothers, Donald, Jeffrey, Michael and Jon at home, one sister, Suzanne at home; Maternal Grandmother, Mrs. Doris Bordine of Manchester; Paternal Grandmother, Mrs. Margaret Silkworth of Ann Arbor; one aunt, Miss Mary Silkworth of Napoleon; and one uncle, Tom Silkworth of Ann Arbor. He was preceded in death by two sisters, Kristi and Suzette.

Funeral services were held Thursday, August 9, 11 a.m. at the Jenter Funeral Home. Rev. Lawrence Woodruff officiated. Cremation followed.

Alta Ridley Mathes

Age 92 years of age, passed away on Wednesday, August 8, 1979 in Bradenton, Florida.

She was born September 27, 1886 near Fremont, Ohio.

On September 18, 1926 she married C.B. Mathes in Toledo, Ohio. He preceded her in death on February 21, 1972.

She is survived by one sister, Mrs. F.C. Huber of Manchester; several nieces and nephews and stepchildren.

Funeral services were held in Bradenton on Friday, August 10, 1979.

Students Attend Fine Arts Camp

Attending Blue Lake Fine Arts Camp for the fourth summer session are two students from the Manchester area.

Area students who are at Blue Lake from August 7-19 include: Matthew A. Vassoff, 220 S. Washington, son of Mr. and Mrs. George Vassoff and Brian R. Getty, 12600 Wallace Road, son of Mr. and Mrs. Clark J. Getty.

Blue Lake, which will host approximately 3,200 elementary through high school students this summer, offers instruction in a wide variety of fine arts.

Located 15 miles north of Muskegon in the Manistee National Forest, the 14-year-old summer school of the arts has grown to be one of the largest facilities of its type in the United States.

Students attending Blue Lake's fourth two-week session have the option of majoring in art, band, dance, jazz-rock ensemble, orchestra, or piano. The fourth session is primarily for high school students.

Birth Announcement

Mr. and Mrs. Michael DuRussel of Manchester announce the birth of a son on August 1, 1979. He was named Michael James Jeremy DuRussel II and weighed 6 pounds, 11 ounces. Michael has a sister, Sarah, age 2 1/2.

Paternal grandparents are Mr. and Mrs. Donald DuRussel of Manchester. Maternal grandparents are Mr. and Mrs. Earl Lochner of Lincoln Park.

Mr. and Mrs. Donald DuRussel, Jr. of Manchester are the proud new parents of a daughter named Heather Lee. She weighed 8 pounds 9 1/2 ounces and 20 1/2 inches long. Heather has two brothers, Damian and Charles.

Paternal grandparents are Mr. and Mrs. Donald DuRussel of Manchester. Maternal grandparents are Mr. and Mrs. James Heslip, formerly of Manchester, now living in Fortson, Georgia.

The Black Sheep Repertory Theatre

VAUDEVILLE!! AUGUST 17, 18, 19



Shows 8:15 p.m.
4:00 p.m. Sun.

FOR RESERVATIONS AND INFORMATION, PHONE 313/428-9287 or 428-9280.

WHY A CULLIGAN WATER SOFTENER WILL NEVER BE AN ORPHAN!

Because we will be here to take care of it if it needs care. You can trust our service... we've been in business for 30 years... you can depend on us.

A Culligan product is an extra-value because we service what we sell!

JUST CALL



662-5665
2321 JACKSON AVE
ANN ARBOR, MICH.

SPECIALIZING IN BARN RE-ROOFING SERVICE ROOFING COMPANY

HOT TAR - SHINGLES - REPAIRS

For a Free Estimate Phone 428-7104
Manchester, Michigan 48158

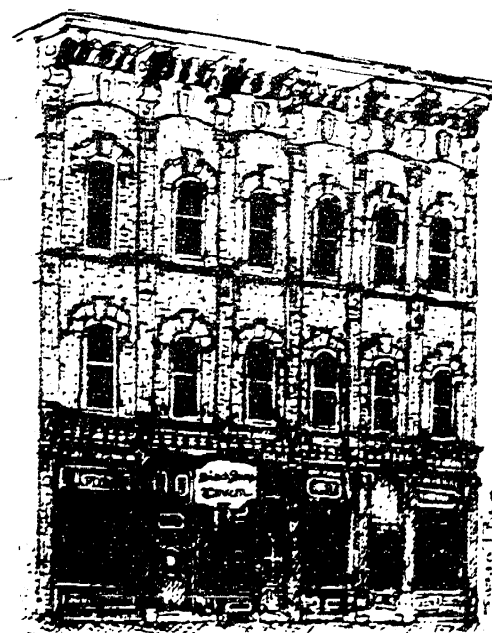

BLACK SHEEP TAVERN
117 EAST MAIN ST. MANCHESTER, MICHIGAN
PHONE 428-7000

Putts And Pars

CLARK LAKE 18 HOLER'S

Hamilton-Reed	441.5
Koube-DuRussel	409
Becktel-Spensley	406
Turb-Fink	399.5
Steele-Mann	396.5
Gisting-Kallewaard	381.5
Smith-Jenter	375.5
Detting-Donnellon	374
Steele-Conlin	350
Burkhardt-Walter	315.5
Closest to pin #5, Becktel	
Long Drive, Detting	
Low h/c 0-20, Kallewaard 65	
Low h/c 21-40, Kouba 60	

BOGEY BUSTERS

D. Carpenter-B. Riley	259
M. Blossom-L. Becktel	256 1/2
D. Benedict-P. Fielder	252 1/2
C. Fielder-D. Nickels	249 1/2
E. Benedict-D. Blakeman	248
E. Little-R. Huber	244
L. Benedict-J. Riley	243 1/2
D. Manwaring-B. Daniels	227
R. Little-D. Little	212
J. Kemner-T. Walter	207 1/2
High Gross, E. Benedict	
Low Net, J. Riley	
High Gross, B. Van Matre	
Closest to pin #3, J. Riley	

Congratulations Yankees!

It may have taken a playoff game, but this year's champion for T-Ball is the Yankees. Both the Yankees and White Sox had identical records of 10 and 2. In their play-off it was "nip & tuck" but the final score was 13-12.

The Yankee team members are Ronnie Brady, Wendy Rhee, Ronnie Rentfro, Nicholas Miller, Hugh Smallwood, Jeff Bush, Donnie Adams, Erin Davis, Rich Derby, John Derby, Denny Steele, Monica Townsend, Tim Cox, Kevin Weidmayer and Keith Weidmayer. Their coach was Dr. Glen Miller. Scorekeeper and assistant was Mary Weidmayer.

Card Of Thanks

Thanks to our friends and relatives for the lovely cards sent to me at the hospital and since my return home. Special thanks to Rev. Sharai for his visits and prayers. They were all greatly appreciated.

Ray Haselschwerdt

Thanks to Mr. David Little of the Great Lakes Federal Savings & Loan, Mr. and Mrs. Lyle Widmayer, the Village Laundromat, the Lehr Family, Bob Bond, and those members who served at the ice cream booth and who gave guided tours of the theatre during the Street Fair.

Friend of the Black Sheep Repertory Theatre

Save Where You Get High Earnings Plus Liquidity.



The 5 1/2% Passbook Savings Account

This is the savings account everyone should start with and keep. Now it's better than ever because we have raised the interest return from 5 1/4% to 5 1/2% per annum. With quarterly compounding, it pays an effective annual rate of 5.614%. It pays you interest from day of deposit to day of withdrawal. Because you can add to or withdraw from it anytime, it provides the liquidity of funds you need for emergencies and opportunities.

Keep at Least Six Months' Wages in a 5 1/2% Passbook Savings Account

Every family needs liquidity to meet the emergencies that arise from time to time... large medical bills, job changes, home repairs... and the best way to achieve this liquidity is to maintain the equivalent of six months' wages in a 5 1/2% passbook savings account. Financial experts recommend it... so start building your reserve now at Great Lakes Federal Savings.

GREAT LAKES FEDERAL SAVINGS

Offices in: Ann Arbor, Battle Creek, Albion, Bellevue, Brighton, Chelsea, Coldwater, Dexter, Hastings, Jackson, Manchester, Marshall, Okemos, Richland, Saline, Ypsilanti
Member FSLIC



Your Church

EMANUEL UNITED CHURCH OF CHRIST

Rev. Robert MacIntyre, Pastor
Worship Service 9:30 a.m.
Plan to worship God regularly.
SHARON UNITED METHODIST
Rev. Wayne Ferrigan, Pastor
Carter Pleasant Lake Road-M-52
Sunday School 10:00 a.m. Worship Service 11:00 a.m.

ST. THOMAS LUTHERAN

Rev. Paul Puffe, Pastor
Eisworth Road
No Sunday School Summer Worship Service 10:30 a.m.

ST. JOHN'S UNITED CHURCH OF CHRIST

Carl Asher, Pastor
Rogers Corners, Waters and Fletcher Rds.
Sunday School 9:30 a.m. Church Services 10:30 a.m.

BETHEL UNITED CHURCH OF CHRIST

Rev. Roman A. Reineck, Pastor
Schneider and Bethel Church Roads
Church Service 10:00 a.m. Sunday School 11:00 a.m.

MANCHESTER UNITED METHODIST

Rev. Maurice D. Sharr, Pastor
Sunday School 9:30 a.m. Worship 9:30 a.m.

ST. MARY'S CATHOLIC CHURCH

Father Raymond Schlinkert
West Main Street
Monday thru Friday 9:30 a.m., Saturday 9:00 p.m., Sunday 8:30 and 10:30 a.m.

NORTH SHARON COMMUNITY BIBLE

Rev. Ronald C. Purkey, Pastor
Sylvan and Washburn Road
Sunday School 10:00 a.m. Worship Service 11:00 a.m. Nursery will be available.

FAITH COMMUNITY CHURCH

Timothy Miles, Pastor
8409 Sharon Hollow Rd. off W. Austin Rd.
Worship Service 10:00 a.m., Sunday School 11:00 a.m., Sunday Young People 6:00 p.m., Sunday Evening Service 7:00 p.m., Wednesday evening 6:30 p.m., Junior Choir Practice, Prayer Meeting and Bible Study 7:00 p.m., Junior Prayer Meeting 7:30 p.m., Senior Choir Practice 8:00 p.m.

IRON CREEK CHURCH

Rev. Ralph Janofski, Pastor
Worship Service 10:00 a.m., Sunday School 11:15 a.m., Youth Service 6:30 p.m., Evening Service 7:30 p.m., Wednesday Evening: Junior Choir 6:30 p.m., Bible Study and Prayer Meeting 7:30 p.m., Senior Choir 8:30 p.m.

ZION LUTHERAN CHURCH

Rev. John R. Morris, Pastor
3650 S. Fletcher Road
Sunday School 9:00 a.m., Family Worship 10:15 a.m.

ST. JOHN'S LUTHERAN CHURCH

Rev. Dennis A. Falk, Pastor
Austin Road, Bridgewater, Michigan
Sunday School 9:15, Worship 10:30 a.m.

VICTORY BAPTIST

Ronald Nelson, Pastor
423 S. Macomb Street, Phone 428-7262
Sunday School 10:00 a.m., Morning Worship 11:00 a.m., Evening Worship 6:00 p.m., Youth Meeting 7:00 p.m., Monday Visitation 7:00 p.m., Wednesday: Prayer Meeting 7:00 p.m.

ST. BARNABAS EPISCOPAL CHURCH

Rev. Jerrold F. Beaumont, "Vicar"
Old U.S. 12 1/4 mile west of M-52, Chelsea.
10:00 a.m. Holy Eucharist and Morning Prayer.

FAITH COMMUNITY CHURCH

Sunday, August 19th, Holy Communion will be served during the 10:00 a.m. Worship hour. At the 7:00 p.m. evening service, Tom and Tim McMichael, singers and magicians from Grand Rapids will be here for the evening.

Monday, August 20th, Visitation to Herrick Nursing Home at 9:30 p.m.
Tuesday, August 21st, Bible Sharing Time at Karen Obente's at 9:30 a.m.

ST. JOHN'S LUTHERAN CHURCH

Thursday, August 16, Men's Bible Study 8 p.m. at Clyde Kruger's.

Sunday, August 19, Vacation Sunday.
Wednesday, August 22, Midweek Devotions 7:30 p.m.

BETHEL UNITED CHURCH OF CHRIST

Thursday, August 16, Deadline for Senior Youth to register and pay for Cedar Point trip.

Sunday, August 19, 10:00 a.m. Worship Service. 4:00 p.m. Senior Youth Fellowship meet at Meinhardt's for swimming and supper.

Monday, August 20, 6:30 a.m. Senior Youth go to Cedar Point.
Wednesday, August 22, 11:30 a.m. Bethel Senior Citizens-Chicken BBQ by Chef Roman.

ST. THOMAS LUTHERAN CHURCH

Thursday, August 16, Men's Bible Study 8:00 p.m.

Sunday, August 19, Worship Service with Holy Communion 10:00 a.m.

EMANUEL UNITED CHURCH OF CHRIST

Sunday, August 19, 10:30 a.m. Church Council will meet after worship service.

Monday, August 20, 7:30 p.m. Mission Committee meets at home of Ginny Fielder.
Wednesday, August 22, 9:30 a.m. Senior Citizens Council meeting.

VACUUM CLEANERS
ELECTROLUX
Electrolux Sales and Service
CALL
JAMES COX
MANCHESTER
428-8444 or 428-5686

ARE YOU SURE YOU'RE
"PUNCHING THROUGH
LOUD AND CLEAR"??
The typical car fan gets an average of 100 miles further to "punch through loud and clear" with cheer and adjustment of his CB and antenna system for peak performance.

**MANCHESTER
CB SERVICE**
Phone 428-8073 NOW LICENSED

**MANCHESTER
CARPET CLEANERS**
"DEEP STEAM
EXTRACTION"
Very Reasonable Rates
Free Estimates
Special Rates
to Churches
Residential - Commercial
DON STEELE
PHONE 428-7319

United Way Slogan Contest In 11th Year

The Manchester United Way Board will conduct the eleventh contest to find a slogan for the 1979 United Way campaign. Entry forms and contest box will be available at the Community Fair Booth. The winner of this year's slogan will receive \$100.00 cash.

The contest will be open during Fair week August 14th through the 18th. Great Lakes Federal Savings provided the space for the United Way Booth at the Fair this year.

LaLeche League

The La Leche meeting regularly scheduled for August 14 will be held on August 20 at 8 P.M. The subject "Nutrition & Weaning", the hostess is Kathy Harris, 718 Granger 428-7045.
For further information call Sandy Winzeng 428-7125.

SHOP THE WANT ADS

Washtenaw Community College
Committed to helping you...
Reach career, life goals...
Through quality education.

FALL REGISTRATION
Schedule
Monday, July 30
Fall Registration Begins
August 1, 6, 14, 22, 29
Evening Registration
Early September
Fall Classes Begin

Phone Registration
Part-time students may register by telephone from Monday, July 30 through Friday, August 24. Operators are on duty from 8:30 a.m. until 4:00 p.m. Please call 973-3541. Those registering for individual classes should call 973-3533.
When you register by phone, please have your classes selected before calling. Have the correct course number, section number, days and hour. Also be prepared to supply your Social Security number.
Billing for tuition and fees will be sent to you and your registration will be considered complete when payment is received by the College.

General Information
Fees: \$15.00 per credit hour for in-district residents. In-state or senior citizens are invited to participate at no charge. Non-credit courses, varying in length from one session to those of fifteen weeks are offered. Tuition for these is determined by the subject content and length of the course. Mastercharge and Visa accepted.
Financial Aid: An extensive financial aid program is available through the College for those students carrying at least 6 hours credit and meeting other eligibility requirements. Questions? Call 973-3525.
Residency: An in-district resident is any student who is a resident of the Washtenaw Community College District.
Counseling: Counselors are available to all students wishing assistance in planning their program of study. Please call 973-3464. Veterans in need of counseling services can get help by calling 973-3479.
Adult Resources Center: The Center is a continuing service center for any adult who has recently graduated from school and for people in the surrounding area who are thinking of enrolling. It is designed to assist people who are examining career options, looking for new directions in their lives or improving professional and personal skills. Questions? Please call the Center at 973-3525.
Child Care: The College has provided on the campus a day care center for children of students who are attending class or participating in associated activities. Rates and other information available by calling 973-3538.

WASHTENAW COMMUNITY COLLEGE
4802 East Huron River Drive (519) 973-3300

Spur Of The Moment

After a busy week at the 4-H show, and with the Saline Rodeo coming up the next weekend, we managed to get the Spur of the Moment show completed, in between rain showers. Whites arena was just a bit deserted, and the horses that were there, along with the riders, were just a bit "pooped". Our judge never arrived, so Annie White (of Whites arena, and President of the club) managed to be judge, ringmaster, announcer, timer, and arena set up person...along with issuing numbers and entering contestants. She deserves a huge hand! Annie you are not appreciated nearly enough.

HALTER: 10 and under, pony: Sponsored by Eames Animal Clinic the first place trophy went to Joe Knasiak, with his pony Muffin.

11 and over, pony, sponsored by E.G. Mann and Sons, Bridgewater Mill. 1st. Sun John, shown by Paula Reed. 2nd. Calypso Swedish Romance, shown by Jean Davis. 3rd. O'Dell, shown by Leslie Buckner. 4th. Diablo, shown by Chris Hammond.

16 and under, (horses) 1st. Rick Alberts, showing Liano Chuck. 2nd. Leslie Buckner showing Phellah.

Adults: 1st. Laurie Schmidt with H.H. Lil Laurie. 2nd. Rita Drouare, riding D.R.'s Sundance. 3rd. Sue Miller and her 2 year old filly C.D. Derringer. 4th. Leslie Buckner and George.

EQUITATION: 10 and under sponsored by A & B Grocery and Meats Inc., Manchester. 1st. Rhonda Mason on Lynn Elliotts horse Tony. 2nd. Pat Hassett on Bonnie.

11 and over: 1st. Leslie Buckner on O'Dell. 2nd. Sue Moessner on Ponytown. 3rd. Chris Hammond on Diablo. 4th. Paula Reed on Sun John.

Adult: Year end trophy sponsored by Haab Bros. Hardware, Pleasant Lake. 1st. Leslie Buckner on George. 2nd. Rita Drouare on D.R. Chief Sundance. 3rd. Laurie Schmidt on H.H. Lil Laurie. 4th. Sue Miller on her pinto filly C.D. Derringer.

LEAD LINE CLASS: 1st place ribbon went to Tina Hassett riding Tanners Lady, owned and handled by Cheryl Hassett. Honorable mention to the rest of the Lead Line class are as follows: Jim Hassett riding Bonnie, and handled by Jim's Dad, Tammy White riding Blue Dell owned and handled by Leslie Buckner and Mike Mason riding Tony, and handled by Lynn Elliott.

SPECIAL CLASS was Reining, and sponsored by Bernard and Jean Davis of "Shifty Acres". 1st. Leslie Buckner on Phellah, and 2nd went to Sue Miller riding her mature mare, Brandy. Our next Special Class will be the Western Riding pattern.

SPEED: 10 and under sponsored by Mann's Feed Mill, Manchester. We had no contestants in this class, today.

11 and over sponsored by Bar G Saddlery, Ypsilanti. Leslie Buckner on Blue Dell.

16 and under, Leslie Buckner on Phellah and Adult sponsored by Bob Lavasseur, Chelsea. Again Leslie Buckner, on Phellah.

16 and under Equitation is sponsored by Buckner Meat Processing, Brooklyn.

Our next show is scheduled for September 9 and the extra special class will be 1979 foal class. They are something special, so come and see, and bring one if you have any.

GREAT BOOT FOR FARM
RED WING
Feel really fit... for farm work.
Phone 475-1606
Chelsea, Mich.
VOGEL'S & FOSTER'S

CHELSEA COMMUNITY FAIR
CHELSEA, MICHIGAN
AUGUST 21 thru 25

Tuesday, August 21
12:00 Fair Opening - Rides, Exhibits
6:00 p.m. Children's Parade through Chelsea Tricycle Pulling Event and Kiddie Games at Old Arena following Parade
6:30 p.m. Selection of 1979 Fair Queen and Court at Grandstand
8:00 p.m. Rotroff International Demolition Derby, 3 heats and Final.

Wednesday, August 22
9:00 a.m. Judging of Poultry and Rabbits
10:00 a.m. Judging of Sheep followed by Swine in Livestock Barn Area
12:00 p.m. Judging of Beef in Old Arena Rides & Exhibits open
12:30 p.m. Judging of Horses in New Arena and Horse Show
8:00 p.m. Rotroff International Demolition Derby, 3 heats and Feature

Thursday, August 23
10:00 a.m. Judging of Dairy Cattle and Goats
10:00 a.m.- Antique Tractor Pulling Contest in New Arena
12:00 p.m. Rides & Exhibits Open
6:00 p.m. Waterball Contest between Chelsea, Dexter and Ann Arbor Fire Departments in New Arena
7:00 p.m. Livestock Auction in Old Arena
8:30 p.m. Compact Tractor Pulling Contest in New Arena

Friday, August 24
10:00 a.m. Tractor Pulling Contest, Lightweight Classes in New Arena
12:00 p.m. Rides and Exhibits Open
5:00 p.m. Horseshoe Pitching Contest
6:45 p.m. Resumption of Tractor Pulling Contest, Heavyweight Classes in New Arena

Saturday, August 25
8:00 a.m. Open Horse Show in New Arena
12:00 p.m. Rides and Exhibits Open
1:00 p.m. Fair Parade followed by awarding of bicycles at Grandstand
7:00 p.m. 4 Wheel Drive Speed Pulling Contest in New Arena
10:00 p.m. Drawing for Steer Quarters in New Arena

News Of Good Things Growing

Thirty-five million pounds of peaches would make a mound of peach sundae or peaches and cream! Good things are growing in Michigan and our state's peach growers are estimating this harvest of peaches this summer, according to the Michigan Department of Agriculture.

Due to adverse weather conditions, this year's production is predicted 40 percent less than 1978. Peaches are picked when "firm-ripe". Because of this, they're very perishable and require special handling.

Unlike peaches, Michigan pears are picked when not quite fully ripe and still firm. To ripen pears, store them in a dark place at 60 to 70 degrees for two to three days. Our state's pear production has doubled in the last three years, with an estimated 12,000 ton harvest this summer. Michigan is fifth in the nation for total pear harvest, according to MDA.

Most of our state's pears, primarily Bartletts, go to canners; however, fresh Michigan pears are available mid-August through October.

Prune plum production in Michigan climbed to the second highest in the nation in 1978 with a 65 percent crop increase. Growers harvested 48 million pounds for a total market value of about \$3.3 million.

Two-thirds of the prune plum crop goes to processors for making jamaes, jellies, preserves and other products. Michigan plums are also excellent in cakes, tarts, pies, salads or for out-of-hand eating.

All three fruits are excellent for snacks and preserving, but try some new recipes. Michigan plums are great for a plum sauce topping for cheesecake. Boiled or baked peaches complement ham or duckling main courses.

It repents on thorns that sleep in beds of roses. - Francis Quarles.

Repentance is the virtue of weak minds. - John Dryden.

Fresh Flowers
Silk & Dress Arrangements
Wedding Flowers
Floral Displays
Floral Instruction

The Flower Cellar

Sharon Valley 4-H Club

Four times in the past year the members of the Sharon Valley 4-H Club had their share of the many projects given during the recent 4-H Youth Fair.

Learning 4-H this year was graduating member Beverly Dept. Beverly and her Registered Half Arabian gelding, Doug Super Cuts, did quite well at the show. They won a second place ribbon and an "A" rating in Showmanship. Beverly made the Champion ribbon in English Equitation, Saddle Seat, a fourth place ribbon in English Pleasure, Saddle Seat and third place ribbons in Dressage Training Level, Test I in Western Equitation and Western Pleasure. By winning a second place ribbon, Beverly made the Champion ribbon in Fitting and Showing Class for English Horses. She is one of three club members who will be attending the State 4-H horse show at August 21st at the campus of MSU in East Lansing. Beverly has been a 4-H member for only two years, with horse and pony as her only project. She is a 1978 Manchester High School graduate and plans to attend Eastern Michigan University this fall to major in physical or occupational therapy programs.

Showing Pleasure, an unregistered P.A. gelding, was Elizabeth Boyd. "Lily" won a sixth place ribbon with an "A" rating in her Fitting and Showmanship class and a fifth place ribbon in the Trail Class for 1978 year olds.

Leading Hunt Seat for the first time was Kelly Boyd. Kelly showed the Registered Quarter Horse mare, Winny Little Spook, in a sixth place and an "A" rating in the

Showmanship class. They also won a sixth place in the English Equitation and the Dressage Training Level, Test I Classes.

Sharon Burke and unregistered West Fries mare, Misty, were awarded a "C" rating in Fitting and Showing. They also won a first place ribbon in both the Western Equitation and the Western Pleasure Classes for ponies.

Karen Dille, showing her unregistered mare, May, won a fourth place ribbon with a "A" rating in Showmanship.

Interested in horses, but not showing at all, Patsy Fuller displayed an original, hand crafted necklace and brooch set. She was awarded an "A" rating ribbon for her effort.

Showing her Registered Arabian gelding named, Ruffianman, Annette Green won a fifth place ribbon with an "A" rating in Fitting and Showing. This fair also won a fifth place ribbon in a Western Pleasure Horse class.

Larry Hansen, showing her unregistered P.A. and West Fries mare, Tamara, had a great week at the fair. This year won a second place and an "A" rating in Fitting and Showing the same ribbon in Western Equitation and a second place in Western Pleasure for ponies. These wins entitled Larry and Tamara to enter three pony championship classes. Larry also received a "C" rating on her woodcraft project which was a success. In the Rabbit Division, Larry showed her Senior Dutch Buck in a "C" rating and her Senior Red Back Doe in an "A" rating.

Anna Beck, riding saddle seat for the first time, at her Registered Half Arabian mare, El Gales Gypsy, won the same ribbon with an "A" rating in Fitting and Showing. Anna and Gypsy also won a fourth place in

English Equitation, Saddle Seat; a second place in English Pleasure, Saddle Seat, for ponies. This team was eligible to compete in the Fitting and Showing Championship Class and in the English Pleasure Pony Championship Class. Even though they did not win in Showmanship, they did bring home the Reserve Championship ribbon in the English Pleasure Pony Championship Class. Anna and Gypsy will be competing at the State 4-H horse show.

Angela Ewert and her Registered Pinto gelding, Pedro's Flash, received a "B" rating in Showmanship and a fifth place ribbon in English Equitation, Hunt Seat.

Another graduating 4-H senior member, Petra Moser showed her Registered Appaloosa mare, B B True, to a "B" rating in Fitting and Showing. They also won a fourth place in English Pleasure, Hunt Seat and a sixth place in Western Pleasure. After trying for years to succeed with her rabbits, Petra won the trophy for exhibiting the grand champion market pen of three rabbits. She also won an "A" rating on her Senior Red Back Doe and a "C" rating on her Junior Red Back Doe. Petra also competed in the archery contest where she received an "A" rating ribbon. She was also selected as an Outstanding 4-H Teen Leader for 1979 and received a trophy for her efforts. This is the second year she has earned such an honor. Petra has been in the 4-H youth program for eight years. She has tried her hand at many projects, including archery,

horse and pony, leathercraft, woodcraft, performing arts, leadership, personal appearance, arts and crafts, rabbits, veterinary science, demonstrations, public speaking, just to name a few. She has competed at the county level and at the state level, during her 4-H years, and is also very active in FFA and the National Honor Society. This fall, she will be attending the College of Agriculture and Life Science and then New York Veterinary College at Cornell University.

Judi Poet, showing her new unregistered mare, Tonya, was awarded a first place ribbon with an "A" rating in Showmanship. This team also won a third place in English Equitation, Saddle Seat; a first in Dressage Training Level, Test I; a fifth in Western Equitation and a second in Western Pleasure. Judi and Tonya were eligible to compete in the Showmanship Championship Class and the Western Pleasure Horse Championship Class. Judi will also be competing in the State 4-H Horse Show on August 21st. In the Lightweight Market Beef Class, Judi won a fifth and an "A" rating.

In Showmanship, Rick Poet and his unregistered mare, Skybird, won a fourth place ribbon and an "A" rating. They also won a sixth place ribbon in Western Pleasure. Rick was busy in other areas of the fair. He received a "B" rating on a reconditioned chain saw in the Power Project and an "A" rating ribbon in the

Continued on page 7

Sharon Valley 4-H Club

Archery contest.

Young Scott Poet competed in and won a "B" rating in the Bike Rodeo contest. Included in this contest, was a test of fifty questions on bikes and bike safety. Scott scored a 43 on this test.

Rob Poet reconditioned a motorcycle engine and was awarded a "B" rating on his Power Project. He also received an "A" rating and placed eleventh with his steer in the Middleweight Market Beef Class.

Back to horses, Kaye Pratt and her unregistered gelding named Peeler, found pink to be a favorite color for ribbons as they won fifth place in Showmanship with an "A" rating and fifth in both Western Equitation and Western Pleasure.

Riding saddle seat for the first time on her young unregistered Appaloosa gelding, Chip, was Cathy Tobias. Cathy received a "C" rating in Showmanship; a sixth place ribbon in English Equitation, Saddle Seat; a third place in English Pleasure, Saddle Seat, Junior Horses; and a sixth place in Western Pleasure. This was Cathy's last time at the 4-H fair as she is also a graduating Senior. Some of the project areas Cathy participated in during her nine years as a 4-H member included performing arts, leathercraft, woodcraft, horse and pony, arts and crafts, dog handling, personal appearance, food preparation, horse judging, just to name a few. A 1979 graduate of Manchester High School, Cathy's plan for the future is to study foreign languages at a college of her choice and to work abroad.

Mary Tobias and her unregistered Appaloosa gelding, Reno, received a "B" rating in their Fitting and Showing Class, a fourth in Western Pleasure and a fifth in the Basic Riding II Class. In between showing her horse, Mary was busy in other areas of the fair. She received a "B" rating on the cheesecake she entered in the Senior Boys and Girls Division of Food Preparation. In photography, Mary was awarded an "A" rating on her entry of four pictures on

different subjects and "B" ratings on two entries of five pictures on the same subject. She also received "B" ratings on her terrarium and her craft project.

Omer Pasha, a Registered Half Arabian gelding, was shown by Sandy Wilson. These two received an "A" rating in Fitting and Showing. They also won a fourth in English Equitation, Saddle Seat; a third in English Pleasure, Saddle Seat; and a second in Western Pleasure. The second place win entitled Sandy and "Pash" to ride in the Western Pleasure Horse Championship Class. This 4-H fair was Sandy's last fair as she, too, is a graduating 4-H member.

Sandy has been a 4-H member for eight years with the Horse and Pony project as her only interest. She is a 1979 graduate of Saline High School and will be entering Austons Professional Modeling School this fall.

First year 4-H member, Peggy Hansen, showed her Junior Chinchilla Satin Doe Rabbit and received a "B" rating. She also placed third with her Commercial Meat Pen of three rabbits.

Also showing a Junior Doe of the Copper Satin Rabbit breed, was Lisa Rafalski. Lisa was awarded a "B" rating.

Jeff Horning received a "B" rating on his Power Project entry. Jeff will also be participating in Michigan 4-H Livestock Expo Days which is being held at Michigan State University in East Lansing during the week of August 20-23, 1979.

Another busy 4-H member was Matt Mazurek. He was awarded an "A" rating and an honor ribbon on his Power Project which was a go-cart. For his woodcraft project, he won an "A" rating. Matt received "B" ratings on his Junior Mixed Breed Doe in the rabbit division and on his entry of cream puffs in the Young Boys and Girls Division of Food Preparation.

Congratulations to all these fine young people. Good luck to those who are going on to the state 4-H horse show and the Michigan 4-H Livestock Expo Days and especially to those who are off to college this fall.

For information regarding the 4-H program, call 428-7301 or 973-9510.



FALL CLASS SCHEDULE

Work has just been completed on our Fall schedule of classes and workshops. From September through December the Art Guild will be offering classes in quilting, color theory, and art appreciation, along with several Saturday workshops. Many of these Saturday workshops are designed for those who want to get an early start on making Christmas ornaments and gifts. The Guild is also offering a series of Family Workshops for anyone above the age of 8 years old. Babysitting will be available during Family Workshops for youngsters under 8. To receive your Fall schedule of classes and workshops, please feel free to call 428-7200 days, or 428-7238 evenings.

QUILT RAFFLE

The Art Guild has purchased a beautiful quilt that it is raffling to raise money for class equipment. The quilt of lovely shades of brown and rust will be on display

in the window of the Flower Cellar during the month of August, and at the Gallery during the month of September. The drawing will be held on September 29 and you need not be present to win. Tickets can be purchased at the Flower Cellar, Mann's Feed Mill, The Village Hair Forum, The Manchester Art Gallery, and from many Art Guild members. The tickets are \$1 each, or 6 for \$5.

QUILT EXHIBITION

"Quilting: An American Tradition, 1850 - present" will be opening in the Gallery on September 8 and will run through September 29. Many Manchester area quilts will be featured, and we encourage anyone possessing a quilt they might like to have included to bring their quilt to the Gallery on Monday, August 27, between 4 and 7 p.m. For more information concerning the quilt exhibition, please contact Sue Bond at 428-7927.

OFFICIAL NOTICE OF SALE \$860,000.00

MANCHESTER COMMUNITY SCHOOLS COUNTIES OF WASHTENAW AND JACKSON State Of Michigan

TAX ANTICIPATION NOTES (General Obligation Limited Tax)

SEALED BIDS for the purchase of tax anticipation notes of Manchester Community Schools, Counties of Washtenaw and Jackson, Michigan of the par value of \$860,000.00 will be received by the undersigned at 710 East Main Street, Manchester, Michigan until eight o'clock, P.M. Eastern Daylight Savings Time, on the 5th day of September, 1979 at which time and place they will be publicly opened and read.

NOTE DETAILS; INTEREST RATE; PAYING AGENT; AND DENOMINATIONS: The notes will be dated September 18, 1979, will mature April 1, 1980 and will bear interest at a rate or rates not exceeding 8% per annum. Both principal and interest will be payable at a bank or trust company located in the State of Michigan to be designated by the original purchaser of the notes which paying agent qualifies as such under the Statutes of the State of Michigan or of the Federal Government, subject to the approval of the Manchester Community Schools. Denominations and form of notes to be at the option of the purchaser. Accrued interest to date of delivery of such notes must be paid by the purchaser at the time of delivery.

PRIOR REDEMPTION: The notes shall not be subject to redemption prior to maturity.

AWARD OF NOTES: For the purpose of awarding the notes the interest cost of each bid will be computed on a 360 day year basis by determining, at the rate or rates specified therein, the total dollar value of all interest on the notes from September 18, 1979, to their maturity and deducting therefrom any premium. The notes will be awarded to the bidder whose bid on the above computation produces the lowest dollar interest cost to the municipality. No proposal for the purchase of less than all of the notes or at a price less than their par value will be considered.

SECURITY: The loan is in anticipation of the Operating portion of the School Tax for the fiscal year July 1, 1979 to June 30, 1980, which tax is due and payable December 1, 1979. The School District has pledged to establish a separate fund into which fund all 100% of the proceeds from Operating taxes levied in 1979 must be deposited as collected until the amount set aside is sufficient to pay the principal and interest on the notes.

In addition, the notes will be a General Obligation of the School District and if tax collections are insufficient to pay the notes when due, the School District has pledged to use any and all other resources available for payment of said notes. The School District does not have the power to levy taxes for the payment of the notes in excess of its constitutional and statutory tax rate limit.

GOOD FAITH: A certified or cashier's check in the amount of 2% of the par value of the notes, drawn upon an incorporated bank or trust company and payable to the order of the Treasurer must accompany each bid as a guarantee of good faith on the part of the bidder to be forfeited as liquidated damages if such bid be accepted and the bidder fails to take up and pay for the notes. Checks of unsuccessful bidders will be promptly returned.

LEGAL OPINION; DELIVERY OF NOTES: Bids shall be conditioned upon the unqualified opinion of the purchaser's attorney approving the legality of the notes, to be secured at the purchaser's expense. The purchaser shall furnish notes ready for execution at his expense. Notes will be delivered at a place to be agreed upon with the purchaser.

THE RIGHT IS RESERVED TO REJECT ANY OR ALL BIDS. ENVELOPES containing the bids should be plainly marked "Proposal for Notes".

APPROVED: AUGUST 7, 1979 ROBERT R. MASTEN, SUPERINTENDENT STATE OF MICHIGAN MUNICIPAL FINANCE COMMISSION

Thinking of selling, then call us about listing at

3 1/2% REALTY CO. 994-1202

ANNOUNCES
STONEHEDGE on the LAKE
by JIM FAHEY
CONTEMPORARY DESIGN, STYLE, LIVING
3 AVAILABLE NOW
Model Open Saturday/Sunday 12-5 pm
Directions: N. Territorial Rd. to Hanker, north to North Lake Road to N. W. side of Lake.
EXCLUSIVELY OFFERED BY GALLATIN REALTY CO.

ALUMINUM SIDING
Save \$\$ by Doing-it-yourself

FORM WINDOWS
STORM DOORS
FASICA & SOFFIT SYSTEMS
REPLACEMENT WINDOWS

ALSCO ANACONDA
REYNOLDS ALUMINUM
& S

FREE INSTRUCTION BOOKLET SHUTTERS
TRIM COILS
SEAMLESS ALUMINUM GUTTER

WE ALSO INSTALL
R. D. Kleinschmidt Inc.

STOP IN
19860 SHARON VALLEY RD.
MANCHESTER, MICHIGAN
(NEAR CORNER OF M-52)

OR CALL
428-8836
428-9335

YES
WE HAVE POP IN CANS
12 PAC \$2.75 PLUS DEPOSIT
1/2 litre CASE \$5.25 PLUS DEPOSIT
AIR CONDITION SERVICE

24 HOUR SERVICE
PHONE 428-8576

FRONT-END ALIGNMENT

TIRES ELECTRONICALLY BALANCED
FOR A NEW CAR RIDE

FILLYAW'S SERVICE
327 WEST MAIN

SUMMER SALE!
25% OFF
SUMMER SHOES and SLEEPWEAR
Mens Farah Slacks \$15
The Clothes Line
134 EAST MAIN STREET
MANCHESTER, MICHIGAN 48118
PHONE 313-428-7775

FAHEY REALTY
OFFICE 215 EAST MAIN PHONE 428-9298
OFFICE HOURS 9-5 MONDAY-FRIDAY SATURDAY 9-12 NOON
NEW LISTINGS

- 5 acres Secluded hilltop setting
- 20 acres Beautiful building site with a great view, has perked.
- 27 acres 1250 ft. frontage with possible pond site, sandy soil.
- Chelsea Lanewood Subdivision 3 bedroom brick ranch, 1 1/2 baths, 16' X 24' family room.
- Quality built three bedroom brick ranch on 10 acres. Full finished walkout basement with fireplace. Fully air conditioned. Hilltop view, yet close to the village.
- Attractive 3 bedroom brick home in the village. Large living room with fire place, first floor bedroom or study, dining room, full basement with second fireplace. Large lot with mature trees. Two car garage. \$65,000.
- 2-story frame, 3-4 bedrooms, nicely landscaped corner lot. First floor laundry, remodeled kitchen, two enclosed porches. Large 2-story garage. Mid \$50's. Call Ted Curley 428-8526.
- Manchester Township 160 acres remaining with a live stream, rolling hills, and frontage on four roads. Has been divided into 10 acre parcels. Call Don Limpert for appointment.
- Income Property - Commercial building on Main Street. Fully rented. Serious inquiries only. Call Don Limpert.
- Within Village Limits - Approximately 8 acres zoned single family residential 720' frontage with water, gas, and sewer nearby. Call Don Limpert.
- Within Village Limits large single parcel on corner of Duncan and Hibbard Street. 165' x 404' with all utilities. Zoned single family residential. Cash or terms. Call Don Limpert.
- 100 acres - scenic rural home site in Sharon Township. This property is very hilly - ideal for the person who wants to build a home in one of the most beautiful locations in Washtenaw County. Shown by appointment.

Don Limpert	428-7400	Melody Popkey	428-7967
Judy Fahey	475-2036	Jim Walkow	428-8120
James I. Fahey	428-7979	Ted Curley	428-8526
Dick Fahey	475-2036	John Fahey	428-8748

MANCHESTER COMMUNITY SCHOOL NEWS

SCHOOL BEGINS SEPTEMBER 4th

Manchester Community Schools will open the doors to begin the 1979-80 school year on Tuesday, September 4th.

School will be in session for one-half day, Tuesday with school being dismissed at noon. A.M. Kindergarten will meet Tuesday and continue through the week. P.M. Kindergarten will begin Wednesday. School will meet for full days the remainder of the week.

SCHOOL TO BEGIN ONE-HALF HOUR LATER

Students will spend less time in the dark this school year as school starting time has been advanced one-half hour.

The school day will begin at the High School and Pleasant Lake at 8:50, the Middle School at 9:55 and at Klager School at 9:00.

This shift in time will also provide some other benefits. The fifty vocational students attending Saine will be able to receive their full hours of instruction here at Manchester. During prior years the conflict in schedules provided them with only one-half of a class

ATTENDANCE AREAS CHANGED

Pleasant Lake will again have a definite attendance area. A reduction in the number of students entering school from the area has made it possible to eliminate the practice of transferring students back and forth to balance class loads.

This year ten first grade students at the Lake will be combined with eight second grade students. This will allow a second grade section of approximately twenty. The large kindergarten two years ago had created the necessity of bringing some Freedom Township children to town.

The Pleasant Lake attendance area for

It is hoped we can minimize the confusion the first day that could be created by the change in time of beginning school and the new bus routes and stops. Try to estimate the time your bus will be arriving and have the children at the stop a few minutes ahead of time.

We need a day of good weather coupled with a lot of cooperation. After the first week it will be possible to post a bus time schedule.

period, while other students who didn't go to Saine received twice as much teaching to accomplish the same goals.

The noon hour will now be nearer 12:00 o'clock as will the division time between kindergarten sessions.

The two disadvantages of this change are the problems created for working parents who could send their children to school when they left for work and a possible traffic problem in the village as school will be dismissed just prior to the time that factory workers leave for home.

kindergarten through fourth grade will be everything east of M-52 with the exception of Peckins Road and the south boundary will be the students on Bethel Church, south on Kothe and on Bemis Road.

Sharon Township kindergarten-children will attend Klager Elementary in the morning section together with Bridgewater and Manchester Township children. The children in the Village and within close proximity of the Village will attend P.M. kindergarten. Those students on the border line will be notified as to which section their child is assigned.

FUEL IN SHORT SUPPLY

The following is the text of a letter received from the State Department early in July.

This is the last official notification, however there is reason to believe the reduction may not be quite this severe. There is no doubt but what fuel will be allocated in some amount less than used previously. This coupled with the fact that gasoline cost has increased 60% since last fall will necessitate future board action that will limit transportation services.

Dear Superintendent:

During the past few weeks numerous requests have been received by our Department concerning the Federal Mandatory Allocation and State Set-Aside Programs as they relate to gasoline. I am enclosing an Energy Emergency Center Bulletin dated June 28, 1979 which we hope will answer some of these questions.

I would ask that you direct your attention to the Priority Classification for Gasoline, the section on Certifying Requirements, and the Procedure for Obtaining State Set-Aside.

Our discussions with the State Energy Office indicate that the allocation fraction will continue to be somewhere between 70% and 80% for some time. What this means is that school districts will receive approximately 70%-80% of the gasoline needed to operate their transportation program. This will necessitate careful planning for school districts to conserve that 20% or 30% reduction in supply.

The State Set-Aside Program will have

approximately 5% of the total supply available for distribution to emergency cases. These emergency cases are when a school district is having problems obtaining their requirements minus the allocation fraction. It is not to be used to make-up the difference between the allocation and the requirements.

- In the planning for the 1979-80 school year, the following measures should seriously be considered in school districts' operational plans:
1. Elimination of all field trips.
 2. Elimination of all spectator buses.
 3. Purposeful scheduling of athletic contests so that more than one athletic team can use the same bus on a given trip.
 4. Provide transportation to only those students who live a mile and a half or more from the school they attend.
 5. Encourage conservation measures with the bus drivers, including the elimination of the 30-minute warm-up prior to driving the bus.
 6. Utilize school buses only in those instances which are necessary in performing required functions.

I recognize that some of these measures appear drastic and will be unpopular. However, I feel that we should take the initiative and provide the leadership in dealing with this emergency before the situation becomes more critical.

The Department has convened a Task Force to look at the long-range problems and solutions that may be necessary as the gasoline and fuel oil problem worsens. I will keep you posted on the developments of this Task Force.

School Budget Tight

This year's school budget is going to be tighter than the past two years.

School finance is complicated to say the least, so a technical explanation will not be attempted.

Basically, a school's income comes from local taxes, state aid and a small portion of federal aid for special programs.

When property valuation increases, state aid decreases. This will be the first year that Manchester will receive no state aid because of the valuation increase.

On the other hand because of this increase we will have to cut the millage available by one mill to be in compliance with the Headlee Amendment. Along with this we expect to have seventy-five less students in school this year. We have not been able to cut teaching staff to offset this loss in revenues.

On the expenditures side the Master Agreement is being negotiated this year and the continued inflation has the teachers requesting more than before. Utilities are increasing at a rapid pace as is the cost of teaching supplies and text books.

The major portion of a school budget is salaries and utilities.

There will be a strong effort to plan for reducing staff in the future to compensate for the diminishing enrollment. This will result in some combination classes in the elementary and the elimination of some classes with small enrollments in the Middle School and High School.

Basically, this year's income will be the same as last years and the costs are going to increase and this will necessitate a belt tightening effort this year.

RECENT RETIREMENTS AND RESIGNATIONS

Chester Koceski who has served the Manchester School for 18 years announced his retirement this summer. Chet was High School Principal for almost sixteen years and has been reassigned to classroom teaching for the past two years. The Board acknowledged Mr. Koceski's long, dedicated service at a recent meeting and wished him well in his retirement.

Jim Fielder has chosen to resign from his position of Athletic Director, Assistant Principal and Football coach to return to the classroom position vacated by Mr. Koceski. He will continue to be Head Football Coach.

Bob Masten has resigned his position as

Superintendent of Schools and plans to leave the position as soon as a new Superintendent is employed. He states that he plans to leave the profession of school administration to pursue some other occupational interest. Bob has been a school administrator since 1949.

The Board of Education has secured the help of Dr. Ewart Ardis, Director of Career Planning at the University of Michigan to help them with the task of selecting a new chief administrator. Applications will be received from August 15th through September 20th. The Board expects to complete interviews late in October with the selection being made before the first of November.

TRANSPORTATION NEWS

Elsewhere in this news letter is a bus schedule indicating the routes and the planned stops. There has been a considerable amount of work done on transportation during the last several months.

The board has developed a new policy which has been published in the paper and is available at the various schools.

Service has not been reduced to state standards but fuel costs, time on the road and providing only legal stops will give something less than door to door service. Buses will not stop at every driveway. In no

case will stops be closer than five hundred feet apart and in some cases where young children are not involved the distance will be further than the five hundred feet. Buses will no longer drive short distances off the route and turn around. When the distance is not prohibitive the children will be asked to walk to the corner. There has been an effort to eliminate transfer of students between buses and the practice of traveling the same roads with two or more buses has been reduced but not completely eliminated.

NEW TEACHERS

Donna K. Vehar has been employed as High School English Teacher to replace Charmaign Stangl who resigned the position late this Spring. Mrs. Vehar has her bachelors degree from Eastern Illinois University and has earned graduate credits from Bradley University and Illinois State University. She has five years of experience in the area of English instruction, Dramatic productions and forensics.

Susan Marie Koskela has been employed as High School and Middle School Art Teacher.

Miss Koskela has a bachelors degree from Central Michigan and is pursuing a Masters degree in Art education from Wayne State University.

She has been teaching Art and Physical Education at the Algonac Public School for the past two years. She replaces Margot Eiseaman who requested a leave of absence this last spring.

Two new teachers have been employed for the special education department. They replace Anne Shain who retired and Diane Friese who resigned. The area of assignment will be to work with children with learning disabilities and emotional impairments.

Joanne Olney graduated from Western Michigan University in December of 1978.

Her major area of preparation was to teach the emotionally impaired.

Susan Levy LaFere earned her bachelors degree from the University of Detroit and a Masters Degree from Eastern Michigan University. Her main area of graduate preparation is learning disabilities. She has six years of prior teaching experience.

There remains three positions to be filled, High School Math and Physics is a difficult position as there are few candidates available, we are still seeking a teacher for this assignment. This position was temporarily closed but the selected candidate withdrew his application.

A position of elementary vocal music and reading still remains unfilled. This position may be filled by two part-time teachers. This position became available when Judy Mann was assigned to full-time Kindergarten and Mary Korican was granted her request to teach in the sixth grade. The vocal music program is not going to be reduced as teachers presently on the staff have part-time availability for elementary school assignment.

The Board is taking applications at this time for the position of Assistant-Principal and Athletic Director. This position became available only recently when Jim Fielder resigned to return to the classroom.

MANCHESTER COMMUNITY SCHOOLS TENTATIVE BUS SCHEDULE FOR THE 1979-80 SCHOOL YEAR

NORTH EAST

BUS - 17

STOP LOCATION

1. 6400 Parker Road
2. 6184 Parker Road
3. 9141 Textile Road
4. 9351 Weber Rd. (Near Weber & Steinbach Rd.)
5. 6870 Steinbach Rd.
6. 9488 Bethel Church Rd.
7. 9981 Bethel Church Rd.
8. 10425 Bethel Church Rd.
9. Schneider Rd. Near Koebbe
10. 10044 Pleasant Lake Rd.
11. 10360 Pleasant Lake Rd.
12. 4620 Schneider Rd.
13. 4205 Schneider Rd.
14. 9755 W. Ellsworth Rd.
15. 9655 W. Ellsworth Rd.
16. 8941 W. Waters Rd.
17. 9071 W. Waters Rd.
18. 9602 W. Waters Rd.
19. 9630 W. Waters Rd.
20. 10390 W. Waters Rd.
21. 10335 W. Waters Rd.
22. 10115 W. Waters Rd.
23. 3255 Haab Rd.
24. 3621 Haab Rd.
25. 10032 W. Ellsworth Rd.
26. Pickup at Pleasant Lake School for Students going into Manchester

BUS - 26

STOP LOCATION

1. 7304 Kothe Rd.
2. 13531 Bemis Rd.
3. 11941 Bemis Rd.
4. 11670 Bemis Rd.
5. 9950 Saline-Waterworks Rd.
6. 7352 Parker Rd.
7. 8741 Saline-Waterworks Rd.
8. 7900 Boettner Rd.
9. 9347 Saline-Waterworks Rd.
10. 7310 Steinbach Rd.
11. 11101 Bethel Church Rd.
12. 6420 Lima Center Rd.
13. 6051 Lima Center Rd.
14. Lima Center Rd. Near Hieber.
15. Pleasant Lake School

BUS - 11

STOP LOCATION

1. 19795 Sharon Valley Rd.
2. 19200 Sharon Valley Rd.
3. 18889 Sharon Valley Rd.
4. 18053 Sharon Valley Rd.
5. 9297 Myers Rd.
6. 19220 Bethel Church Rd.
7. 19821 Bethel Church Rd.
8. Bethel Church Rd. *
9. 6649 Esch Rd.
10. 13320 Altenbernt Rd.
11. 5986 Esch Rd.
12. 14205 Pleasant Lake Rd.
13. 20830 Pleasant Lake Rd.
14. 8875 Manchester-Chelsea Rd.
15. 8932 Manchester-Chelsea Rd.
16. 9979 Manchester-Chelsea Rd.
17. 10855 Manchester-Chelsea Rd.
18. 11100 Manchester-Chelsea Rd.
19. 10950 Manchester-Chelsea Rd.
20. 587 Ann Arbor St.

BUS - 4

STOP LOCATION

1. 20433 Bethel Church Rd.-Elementary Students
2. 7368 Kothe Rd. (Near Kothe & Bethel Church) - Elementary Students
3. 6951 Kothe Rd.-Elementary Students
4. 6700 Kothe Rd.-Elementary Students
5. 6303 Kothe Rd.-Elementary Students
6. 5812 Kothe Rd.-Elementary Students
7. 20840 Pleasant Lake Rd.-Elementary Students

NORTH WEST

BUS - 18A

STOP LOCATION

8. 20414 Pleasant Lake Rd.
9. 4800 Esch Rd.
10. 5200 Esch Rd.
11. 12701 Pleasant Lake Rd.
12. 4665 Fletcher Rd.
13. 4800 Fletcher Rd.
14. 12100 Bethel Church Rd.
15. 6181 Ernst Rd.
16. Ernst Rd. *
17. Reno Rd. (Near Elmdale Drive)
18. Pleasant Lake School
19. 12845 Pleasant Lake Rd.
20. 13175 Pleasant Lake Rd.
21. 13199 Pleasant Lake Rd.
22. 5965 Kothe Rd.-Secondary Students
23. 6262 Kothe Rd.-Secondary Students
24. 6700 Kothe Rd.-Secondary Students
25. 14525 Bethel Church Rd.-Secondary Students
26. 20621 Bethel Church Rd.-Secondary Students
27. 10833 Farr Rd.
28. 11499 Farr Rd.

NORTH WEST

BUS - 9

STOP LOCATION

1. 8310 Manchester-Chelsea Rd.
2. 7910 Manchester-Chelsea Rd.
3. 7682 Manchester-Chelsea Rd.
4. 3120 Peckins Rd.
5. 6771 Peckins Rd.
6. 6701 Manchester-Chelsea Rd.
7. 19525 Grass Lake Rd.
8. 19465 Grass Lake Rd.
9. 6825 Hashley Rd.
10. 6910 Hashley Rd.
11. 7270 Hashley Rd. near Powers Dr.
12. 7447 Hashley Rd.
13. 7591 Hashley Rd.
14. 7601 Hashley Rd.
15. 7753 Hashley Rd.
16. 17991 Wingate Rd.
17. 18400 Wingate Rd.
18. 8000 Smythe Rd.
19. 8209 Smythe Rd.
20. 8321 Smythe Rd.
21. 8701 Smythe Rd.

BUS - 23

STOP LOCATION

1. 16250 Walker Rd.
2. 16772 Walker Rd.
3. 16990 Walker Rd.
4. Sharon Hollow Rd. *
5. 2451 Sharon Hollow Rd.
6. 5210 Sylvan Rd.
7. 5250 Sylvan Rd.
8. 17999 Washburne Rd. near Sylvan Rd.
9. 17975 Washburne Rd.
10. 17230 Washburne Rd.
11. 16500 Washburne Rd.
12. 3050 Jacob Rd.
13. 15657 Kendall Rd.
14. 15356 Kendall Rd.
15. 4080 Prospect Rd.
16. 15517 Below Rd.
17. Jacob Rd. near Walker Rd.
18. 4501 Jacob Rd.
19. 4775 Jacob Rd.
20. 5005 Jacob Rd.

BUS - 15A

STOP LOCATION

1. 19890 Pleasant Lake Rd.
2. 19426 Pleasant Lake Rd.
3. 19024 Pleasant Lake Rd.
4. 18742 Pleasant Lake Rd.
5. 18652 Pleasant Lake Rd.
6. Pleasant Lake Rd.-near Sylvan Rd.
7. 17727 Pleasant Lake Rd.
8. 17675 Pleasant Lake Rd.
9. 17019 Pleasant Lake Rd.
10. 16495 Eusades Rd.

SOUTH EAST

BUS - 7

STOP LOCATION

1. 12865 Schleweis Rd.
2. 12836 Schleweis Rd.
3. 19750 Boetger Rd.
4. 13333 Schleweis Rd.
5. 13560 Schleweis Rd.
6. 14175 Schleweis Rd.
7. 14340 Schleweis Rd.
8. 14521 Schleweis Rd.
9. 19500 Bowens Rd.
10. 19700 Bowens Rd.
11. 19990 Bowens Rd.
12. 19998 Bowens Rd.
13. 13720 Willow Rd.
14. 21500 Willow Rd.
15. 21200 Willow Rd.
16. 21105 Willow Rd.
17. 13920 Sheridan Rd.
18. 11305 Sheridan Rd.
19. 11001 Sheridan Rd.
20. 20293 Kirk Rd.
21. 13564 Tracy Rd.
22. 20111 Boetger Rd.
23. 20415 Boetger Rd.
24. 20533 Logan Rd.
25. 20432 Logan Rd.

BUS - 18A

STOP LOCATION

1. 16521 West Austin Rd.
2. 16160 W. Austin Rd.
3. 14341 W. Austin Rd.
4. 7300 Pierce Rd.
5. 14811 Buss Rd.
6. 14950 Buss Rd.
7. 7612 Lamb Rd.
8. 7000 Lamb Rd.
9. 16739 Sharon Valley Rd.
10. 17260 Sharon Valley Rd.
11. 16800 Buss Rd.
12. 17037 W. Austin Rd.
13. 17620 W. Austin Rd.
14. 18885 W. Austin Rd.
15. 309 Territorial St.-Rhees' Driveway
16. 225 S. Washington St.

SOUTH WEST

BUS - 10

STOP LOCATION

1. 8533 Sharon Hollow Rd.
2. 8700 Sharon Hollow Rd.
3. 9330 Sharon Hollow Rd.
4. 16430 Herman Rd.
5. 16201 Herman Rd.
6. 15600 Herman Rd.
7. 8750 Noggles Rd.
8. 9231 Noggles Rd.
9. 15442 Herman Rd.
10. 10989 Watkins Rd.
11. 10115 Noggles Rd.
12. 10495 Noggles Rd.
13. 15800 English Rd.
14. 15850 English Rd.
15. 16350 English Rd.
16. 16776 English Rd.
17. 16943 English Rd.
18. 9810 Sharon Hollow Rd.
19. 17500 Herman Rd.
20. 18025 Herman Rd.
21. 18353 Herman Rd.
22. 18550 Sanborn Rd.
23. 19021 Sanborn Rd.
24. 19332 Sanborn Rd.

BUS - 8

STOP LOCATION

1. 12500 E. Austin Rd.
2. 8130 Ernst Rd.
3. 7955 Ernst Rd.
4. 11040 E. Austin Rd.
5. 11389 E. Austin Rd.
6. 11475 E. Austin Rd.
7. 11645 E. Austin Rd.
8. 11933 E. Austin Rd.
9. 12299 E. Austin Rd.
10. 9157 Kies Rd.
11. 9280 Kies Rd.
12. 9555 Kies Rd.
13. 9630 Kies Rd.
14. 12510 Burneister Rd.
15. 10730 Manchester-Clinton Rd.
16. 9819 Manchester-Clinton Rd.
17. 9701 Manchester-Clinton Rd.
18. Near the corner of Hibbard & Schwab
19. 825 East Main St.

BUS - 13A

STOP LOCATION

1. 10200 Grossman Rd.
2. 10300 Grossman Rd.
3. 18990 Bowens Rd.
4. 19303 Bowens Rd.
5. 19201 Lemm Rd.
6. 14996 Henzie Rd.
7. 14669 Henzie Rd.
8. 18700 English Rd.
9. 18251 English Rd.
10. 18083 English Rd.
11. 17970 English Rd.
12. 17851 English Rd.
13. 17510 Mahrie Rd.
14. 17700 Mahrie Rd.
15. 17840 Mahrie Rd.
16. 18301 Mahrie Rd.
17. 9880 Grossman Rd.
18. 9700 Grossman Rd.
19. 9415 Grossman Rd.
20. 9145 Grossman Rd.
21. 8200 Grossman Rd.
22. West Main near Union

* Address not received. Please call Mr. McGuire 428-7300.

PRACTICALLY PAINLESS PATIO PARTY

Some parties are precisely planned, weeks in advance. Others happen more casually, beginning during the course of a back fence conversation with a good neighbor, burgeoning as one meets an old friend at the supermarket and another at the gas pumps, swelling to a full-fledged patio party by the time the errands are run. In either case, a reliable, minimum-preparation party menu can make life more pleasant. Something festive, yes...but virtually fuss-free.

Start with everyone's favorite, fried chicken. Now it's as deliciously fuss-free as can be, thanks to Swanson's Take-Out Style Chicken also baked at 375° and in just one half hour it emerges ready to eat. Just tuck it into the oven when the potatoes have baked for 45 minutes.

Tips for Scene Setting

Throw a brightly colored cloth over the table—oil cloth comes in vivid colors, cleans with a swipe of a damp cloth.

Let there be light—empty soup cans, half-filled with sand, make excellent candle holders for the out-of-doors. Sturdy and stable, they protect the flame from an evening's breeze.

Insure against insects—avoid watering the lawn for 24 hours before the party and use insect spray or smoke bomb not more than one hour before the food goes on the table (but not much less, either).

Cheesy Scalloped Potatoes—at least 10 meaty pieces per package. Blend 1 can (10-3/4 oz.) condensed cream of mushroom soup with 1/2 cup milk. Add a dash of pepper. Prepare 4 cups thinly sliced potatoes, 1/2 cup thinly sliced onion, 1 cup shredded sharp Cheddar cheese. In a 1-1/2 quart casserole, arrange alternate layers of potatoes, onion, sauce and cheese. Dot the top with 1 tablespoon butter or margarine; sprinkle with paprika. Cover; bake at 375° for one hour. Uncover; bake 15 minutes more or until done.

Fried Chicken—10 meaty pieces per package. Swanson's Take-Out Style Chicken also baked at 375° and in just one half hour it emerges ready to eat. Just tuck it into the oven when the potatoes have baked for 45 minutes.

Tomato French Dressing—Makes about 2 cups. In a jar with cover, combine 1 can (10-3/4 oz.) condensed tomato soup, 1/2 cup salad oil, 1/4 cup vinegar, 2 tablespoons sugar, 1 tablespoon finely chopped onion, 2 teaspoons dry mustard, 1 teaspoon salt, and 1/4 teaspoon pepper. Shake well, and pour over your super summer salad. Any night can be party night when you can rely on foods like these.

Canning Center Calendar

Washtenaw County Cooperative Extension Service offers free participation workshops for area families to learn the correct and safe way to home can foods. Participants are required to bring their own jars, lids, and produce and use the Center's canning equipment.

Pre-registration is required. To register or for more information call 973-9510. Sessions begin at 9:30 a.m.

CANNING CLASS SCHEDULE
Thursday, August 16-Waterbath canning of tomatoes and peaches 9:30 a.m.

Friday, August 17-Pressure canning of vegetables.

Tuesday, August 21-Waterbath canning tomatoes and peaches 9:30 a.m.

Thursday, August 23-Waterbath canning pickles 9:30 a.m.

Thursday, August 23-Waterbath canning pickles 9:30 a.m.

Friday, August 24-Pressure canning of

vegetables.
Tuesday, August 28-Waterbath canning of Pickles.
Friday, August 31-Waterbath canning of Fruits and Tomatoes.

In Fashion

Early fall dresses are very feminine. Some dresses feature smocking with ruffles at neck, sleeves and skirt hems.

Embroidered collars and cuffs bring elegance to simple dresses. Lace-edged eyelet will be seen on dresses and blouses.

Boots will continue to be popular this fall and winter. Lengths will vary from short to long. Western boots are also shown.

Golden Gleams

He that repents is angry with himself; I need not be angry with him. - Benjamin Whichcote.

ASK ABOUT NAPA'S MACHINE SHOP SERVICE.

Ross Automotive

PHONE 428-8320 or 428-8328

230 EAST MAIN MANCHESTER

NEW HOURS STARTING JULY 1st
8 am-5:30 pm Monday-Friday
8 am-2:30 Saturdays

COUNTRY AUCTION TRACTOR - FARM TOOLS - ANTIQUES PICK-UP - RIDING MOWER

WE WILL SELL THE FOLLOWING AT PUBLIC AUCTION AT 12321 BETHEL CHURCH RD., MANCHESTER, MICHIGAN, LOCATED BETWEEN AUSTIN RD. AND PLEASANT LAKE RD. JUST WEST OF ERNST RD. (APPROX. 5 MILES NE OF MANCHESTER)

Saturday, August 18 11 am

FERGUSON TRACTOR 3PT (RUNS GOOD), JOHN DEERE 2x14" 3 PT PLOW, FERGUSON 3 PT CULTIVATOR, JOHN DEERE 2 SEC. DRAG, 9' CULTIPACKER, OLDER SIDE DELIVERY HAY RAKE, NEW IDEA HORSE DRAWN MANURE SPREADER, 2 WHEEL UTILITY TRAILER, CHICKEN FEEDERS, POWER MOWER, STEEL POSTS, CAN'T HOOK, FENCE STRETCHER, PIG TROUGH, HAND SEEDERS.

3 ROW BOATS & OARS, 35 GOOD STEEL TRAPS, BOAT CUSHIONS, REMINGTON 35 CAL. MODEL 141 PUMP RIFLE.

BUGGY SEAT, WAGON SPRINGS, PUMP JACK, POST HOLE DIGGER, 2 ROLLS BARB WIRE, NECK YOKES, EVENERS, PLATFORM SCALE, LOG CHAIN, WOODEN TOOL CHEST, OAK BARRELS, HOG CRATE, CHICKEN CRATE, CHICKEN NEST, SHEEP TANK, OLDER HAY WAGON, GAS TANK & PUMP, HAND CORN PLANTER, CROSS CUT SAW, SHEEP SHEARS.

12 CROCKS, 4 JUGS, GRAIN CRADLE, BUCK SAW, HAND CHURN, 1911 WASHTEAW COUNTY MAP, PICTURE FRAMES, KEROSENE HEATER, BREAD PAN, SAUSAGE STUFFER, MEAT GRINDER, MILK CAN, CREAM CAN, GRANITE COFFEE POT, SET OF 4 OAK CHAIRS, WALNUT DROP LEAF TABLE, OAK ROCKER, TABLE MODEL VICTROLA, OAK PARLOR TABLE, PIANOLA HARP, OAK MIRROR, CHILD'S ROCKER, CHILD'S BUGGY SEAT, HAND WRINGER.

2 OAK DRESSERS, 4 POSTER DOUBLE BED, BRASS SINGLE BED, 2 OAK CHAIRS, DINING TABLE W/6 CHAIRS & BUFFET, BUTTER BOWL, 2 OLD CRACKER JARS, OAK PLANT STAND, 2 CANE CHAIRS, SET OF DISHES.

1966 FORD V-8 PICKUP - JACOB CHIEF 7HP RIDING MOWER.

MANY MORE ITEMS NOT LISTED!

owner: **AMANDA GLATZ**

Braun & Helmer Auction Service

LLOYD R. BRAUN, ANN ARBOR, 665-9646
JERRY L. HELMER, SALINE, 994-6309

Inspection Day of Sale / Terms: Cash or Check
Nothing Removed Until Settled For / Not Responsible for Accidents
Lunch on Grounds

Legal Notice

MANCHESTER TOWNSHIP PLANNING COMMISSION

NOTICE OF PUBLIC HEARING

TAKE NOTICE that Manchester Township Planning Commission will hold a public hearing on the application of Michael Alhaber for a conditional use permit to construct a single-family home on premises presently zoned R-C Recreation-Conservation described as:

commencing at the SE corner of Section 4, R3E, Manchester Township, Washtenaw County, Michigan; thence N 445.81' along the East line of said Section to a point on the North line of the Hillsdale Branch of the Lake Shore and Michigan Northern Railroad, said point being the POINT OF BEGINNING; thence continuing N 1358.73 feet along said East line to a point on the North line of the Jackson Branch of the Lake Shore and Michigan Northern Railroad; thence West along said North line to a point that is 400.0 feet (measured at right angles) of the S 1/4 line of said Section; thence thierly parallel with said N-S 1/4 line to a point on the North line of the SW 1/4 of said Section; thence Easterly along said North line to the NE Corner of the SW 1/4 of said Section; thence Easterly along the East line of the SW 1/4 of the SE 1/4 of said Section to the SE corner of the SW 1/4 of said Section; thence Easterly 194.28 feet along the South line of said Section and the centerline of Main Road to a point on the North line of Hillsdale Branch of the Lake Shore and Michigan Northern Railroad; thence North along said North line to the Point of Beginning.

On August 27, 1979 at 7:00 p.m., in the afternoon at the Manchester Village Hall, 120 South Clinton Street, Manchester, Michigan.

MANCHESTER TOWNSHIP PLANNING COMMISSION

Legal Notice

MANCHESTER TOWNSHIP PLANNING COMMISSION

NOTICE OF PUBLIC HEARING

TAKE NOTICE that Manchester Township Planning Commission will hold a public hearing on the application of James L. Thompson for a conditional use permit to place and use a mobile home as a temporary dwelling on premises presently zoned RC Recreation-Conservation while constructing a single-family home on said premises described as:

A 3.88 acre parcel of land in the N 1/4 of the NE 1/4 of Section 4, T4S, R3E, Manchester Township, Washtenaw County, Michigan, described as BEGINNING at a Point located by the following (1) course from the N 1/4 corner of said Section 4:
(1) S 00 degree 47'11" E 1165.47 feet along the N-S 1/4 line of said Section 4; thence N 89 degree 00'23" E 261.00 feet; thence S 00 degree 47'11" E 482.60 feet; thence N 89 degree 53'44" W 261.03 feet; thence N 00 degree 47'11" W 477.60 feet along the N-S 1/4 line of said Section 4 to the Point of Beginning being subject to and/or granting a sixty-six (66) foot wide private drive easement with a centerline described as BEGINNING at a Point located by the following one (1) course from the N 1/4 corner of said Section 4:
(1) S 00 degree 47'11" E 1647.37 feet along the N-S 1/4 line; thence S 89 degree 53'44" E 33.00 feet; thence N 00 degree 47'11" W 475.11 feet; thence N 89 degree 00'23" E 750.00 feet; thence N 41 degree 27'17" E 232.97 feet; thence N 76 degree 23'31" E 384.98 feet; thence N 89 degree 00'23" E 538.10 feet to the Point of Ending.

On August 27, 1979 at 7:00 p.m., in the afternoon at the Manchester Village Hall, 120 South Clinton Street, Manchester, Michigan.

MANCHESTER TOWNSHIP PLANNING COMMISSION

Legal Notice

MANCHESTER TOWNSHIP PLANNING COMMISSION

NOTICE OF PUBLIC HEARING

TAKE NOTICE that Manchester Township Planning Commission will hold a public hearing on the application of William P. Hayden, for a conditional use permit to place and use a mobile home as a temporary dwelling and permit for constructing a single-family residence on premises presently zoned R-C Recreation-Conservation described as:

Part of the Southwest 1/4 of Section 21, Town 4 South, Range 3 East, Manchester Township, Washtenaw County, Michigan, described as BEGINNING at a Point located by the following course from the North 1/4 corner of said section, S 89 degree 24'52" E 325.02 feet along the north line of said section; thence continuing S 89 degree 24'52" E 334.90 feet along said north line of Section 21 and center line of Mahrie Road; thence S 00 degree 22'16" W 1335.25 feet; thence S 00 degree 39'11" W 328.99 feet; thence N 00 degree 07'04" E 1336.56 feet to the Point of Beginning; being subject to the rights of the public over the north 33 feet thereof for Mahrie Road.

On August 27, 1979 at 7:00 p.m., in the afternoon at the Manchester Village Hall, 120 South Clinton Street, Manchester, Michigan.

MANCHESTER TOWNSHIP PLANNING COMMISSION

Legal Notice

MANCHESTER TOWNSHIP PLANNING COMMISSION

NOTICE OF PUBLIC HEARING

TAKE NOTICE that Manchester Township Planning Commission will hold a public hearing on the application of Jerry Pagel for a conditional use permit to place and use a mobile home as a temporary dwelling on premises presently zoned R-C Recreation-Conservation while constructing a single-family home on premises described as:

A 10.18 acre parcel of land in the NE 1/4 of Section 21, Town 4 South, Range 3 East, Manchester Township, Washtenaw County, Michigan, described as BEGINNING at a Point located by the following course from the North 1/4 corner of said section, S 89 degree 24'52" E 325.02 feet along the north line of said section; thence continuing S 89 degree 24'52" E 334.90 feet along said north line of Section 21 and center line of Mahrie Road; thence S 00 degree 22'16" W 1335.25 feet; thence S 00 degree 39'11" W 328.99 feet; thence N 00 degree 07'04" E 1336.56 feet to the Point of Beginning; being subject to the rights of the public over the north 33 feet thereof for Mahrie Road.

On August 27, 1979 at 7:00 p.m., in the afternoon at the Manchester Village Hall, 120 South Clinton Street, Manchester, Michigan.

MANCHESTER TOWNSHIP PLANNING COMMISSION

MANCHESTER ELECTRIC, INC.
CONTRACTING
ELECTRICAL - HEATING - COOLING
MAJOR APPLIANCE SALES AND SERVICE
112 ADRIAN STREET MANCHESTER
PHONE 428-8243

Spear & Associates, Mann, Realtors
122 WEST MAIN PHONE 428-8388 DAILY MANCHESTER

JUST LISTED - Two bedroom home, possible 3rd bedroom or rec. room, just within the Village limit. SOLD

COUNTRY LIVING - In a beautiful four bedroom home, 2 1/2 baths, fireplace in family room, inground 20 X 40 pool, horse barn & pasture area, Manchester Schools, must see to appreciate.

FOUR UNIT APARTMENT - C SOLD low maintenance, 1 yr. old, located in the Village of Manchester.

75 YR. OLD FARM HOUSE - On 4 1/2 acres, 3-4 bedrooms, barn, silo, & pasture area, Manchester Schools. Low \$70's.

BUILDING SITES

90 X 70 LAKE LOT - On Sweezy Lake, 10 miles west of Manchester. \$13,000.

1 1/2 ACRE PARCELS - Beautiful wooded building site, with lake access. \$7,500.

3/4 ACRE - 150 X 220, 2 barns on property, in Grass Lake Township, one mile from Washtenaw County line.

OFFICE HOURS
Mon. thru Fri. 9 a.m. to 5 p.m. Sat. 9 a.m. to 12 noon
OFFICE PHONE 428-8388

EVENINGS AND WEEKENDS:
JIM MANN 428-8074 **ELLIS PRATT 428-8562**

From the CASE 8 hp to the CASE 16 hp TOUGH!

K & W Equipment Inc.
11100 Chelsea-Manchester Rd. Manchester, Michigan
Phone 428-7666

Guy's Bridgewater Tavern
MIXED DRINKS
FINE SANDWICHES
429-4529
8452 Boettner Rd
Bridgewater

What happens if my business goes downhill?

With Auto-Owners, you're covered. From building and contents loss, to loss of income, and any of a number of liability coverages. With Auto-Owners new policy for business owners, even small businesses can now enjoy all the insurance advantages available to larger firms. Stop by and check out the economies of packaging all your insurance needs in one Auto-Owners policy.

Auto-Owners Insurance
SUTTON AGENCY
136 EAST MAIN ST. MANCHESTER, MICHIGAN

School Board Minutes

These are the proposed minutes of the July 23, 1979 Board of Education Meeting. They are not official until approved or corrected at the next regular meeting of the Board of Education.

A Special Meeting of the Board of Education was called to order at 8:00 P.M. July 23rd, in the High School Auditorium at 710 East Main Street. Present were members Mick, Walkowe, Bunney, Macomber, Horning, Curley and DuFresne. Absent -0-

Secretary Curley read a letter of resignation from Superintendent Masten indicating that he would serve in his position until a new chief administrator is selected, but in no case later than January 1st, 1980.

A second letter was read from Mrs. Harold Settles which was in support of continuing the present music program in the elementary rather than reducing the program as recommended by the Superintendent.

High School students Jeff Proctor and Todd Quayle addressed the board on behalf of Coach Jim Fielder stating that the team desired to have him as their football coach this coming fall.

Bill Broucek addressed the board and asked the Board to honor Jim Fielder's request to return to his classroom position and football coaching.

Doyle Rodenbeck asked permission to address the Board just prior to the agenda item concerning the elementary music program.

Moved by Walkowe that minutes of the regular meeting held June 18th, 1979, be approved as submitted. Supported by Macomber, Yeas: Mick, Walkowe, Curley, Horning, DuFresne, Macomber, and Bunney. Nays -0-. Motion carried.

Moved by Curley that minutes of the Special Meeting held June 25th, 1979, be approved as submitted. Supported by Bunney. All yeas. Motion carried.

Moved by Horning that minutes of the Organizational Meeting held July 2, 1979, be approved as submitted. Supported by DuFresne. All yeas. Motion carried.

Moved by Bunney that the Financial Report indicating receipts in June of \$241,543.13 and disbursements for the same

period of \$645,659.76, leaving a balance June 30, 1979, of \$304,237.32 be approved as submitted. Supported by Walkowe. All yeas. Motion carried.

Moved by Curley that bills totaling \$315,685.81 be approved for payment. Supported by Horning. All yeas. Motion carried.

Mr. Masten reported that negotiations with the bus drivers was progressing well. He also reported that he and board members had met three times with the Washtenaw-Livingston Education Association, who now represent the Manchester teachers. He reported that the entire contract is being negotiated and that some progress had been made with the first few articles and sections considered.

It was reported that the roof work on the High School and Nellie Ackerson School is complete, that the new boiler in Klager school is installed, that replastering of the interior rooms at the Middle School is underway as is the re-carpeting of Klager School and the repair of the Middle School gym floor. He also reported that the outside trim, stained ceilings and the multipurpose room at Pleasant Lake have been painted.

Member Bunney reported that the Committee appointed to develop a procedure for selecting a new Superintendent had met with Dr. Evert Ardis from the University of Michigan. Dr. Ardis will help with the procedure and will chair a committee of University placement specialists to help the board select qualified candidates for consideration.

John McGuire reported on the Financial condition of the Internal School Account and the School Service Account.

After a discussion it was moved by Horning that school beginning time for the 1979-80 school year be: High School and Pleasant Lake 8:50 A.M., Middle School 8:55 A.M. and the Klager Elementary School be 9:00 A.M. Supported by Walkowe. All yeas. Motion carried.

Moved by DuFresne that the elementary attendance area for Pleasant Lake School be approved as submitted. Supported by Walkowe. All yeas. Motion carried.

Moved by DuFresne that the Kindergarten attendance area for the 1979-80 school year be approved as presented. Supported by Bunney. All yeas. Motion carried.

Doyle Rodenbeck addressed the board on the necessity of maintaining an adequate elementary music program to support a desirable music program in the Middle

School and High School.

Moved by DuFresne that the secondary school music teacher be utilized two hours a day and the administration endeavor to employ part time vocal music teacher or teachers to continue the 1978-79 program. Supported by Walkowe. All yeas. Motion carried.

It was explained that this would not reduce the elementary program. Moved by DuFresne that Keller, Thoma Schwarze & Schwarze be employed as negotiators for the 1979-80 school year. Supported by Curley. All yeas. Motion carried.

Moved by Bunney supported by Walkowe that Dr. Hwang and the Chelsea Medical Center be designated by the board to give physical examinations to the bus drivers. All yeas. Motion carried.

Moved by Bunney that James Fielder be offered a one year, 40 week contract as Assistant Principal and Athletic Director for an annual salary of \$21,000 and that the previous action denying him the position of Varsity Football Coach be rescinded. Supported by Walkowe. Yeas: Bunney, Mick, Macomber, Horning, DuFresne and Walkowe. Nays: Curley. Motion carried.

Moved by Bunney that the retirement of Chester Koceski be acknowledged and the board officially commend him for his 18

years of dedicated service to the Manchester Schools. Supported by DuFresne. All yeas. Motion carried.

Moved by Bunney that the Superintendent be authorized to pay bills prior to the next board meeting for repairing and refinishing the Middle School gym floor and 90% of the bill for recarpeting Klager School. Supported by Curley. All yeas. Motion carried.

Mr. Masten explained we will have to borrow more money than usual to pay obligations the first half of the year. The two main reasons are that for the first time we receive no state aid for the educational programs and a new regulation mandates we escrow the initial tax collection to pay back any monies borrowed.

Moved by Curley that the board resolve to borrow \$970,000 in tax anticipation notes to pay for the operations of the School District. Supported by Bunney. All yeas. Motion carried.

(Official resolution required by State in supplementary files and official school minute book).

Moved by Curley that the board resolve to publish the official Notice of Sale in the Michigan Investor and Manchester Enterprise requesting bids on the \$970,000 of tax

Continued on page 15

COLLISION

PAINTING

All Makes and Models

WIDMAYER **FORD**

MANCHESTER MICHIGAN

510 WEST MAIN (313) 428-8343



Peerless Pink Mold Hard to Match

"It looks too good to eat," they say. But eat it they will, when you place Peerless Pink Mold on your table. Molded salads have always provided an attractive, delicious way to serve fruit. And because they're refrigerated they are ideal for cool, summer desserts.

This recipe from the Kraft Kitchens highlights one of the most popular small dessert fruits, raspberries. They are ripe throughout the summer months, depending on variety, but you can get them frozen all year round. In a two-tiered mold, raspberries peek through the top layer of the berry-flavored gelatin. The bottom layer combines the gelatin with Miracle Whip salad dressing and whipped cream. This Bavarian cream base gives the salad a fluffy complement to its tangy, raspberry crown.

A few tips can make unmolding easy: First, brush the empty mold with a bit of salad oil. Just before serving, loosen the mold by running

the tip of a knife around the edge. Then, dip the mold quickly into warm water, almost to the rim, and invert. Moistening the serving plate lightly with water helps to center the mold once it's on the plate, too.

Surrounded by fresh fruits in season, Peerless Pink Mold offers a salad idea that's hard to match.

PEERLESS PINK MOLD

- 1 10-oz. pkg. frozen raspberries, thawed
- 1 3-oz. pkg. raspberry flavored gelatin
- 1 cup boiling water
- 1 3-oz. pkg. raspberry flavored gelatin
- 1 cup boiling water
- 1 3-oz. pkg. raspberry flavored gelatin
- 1 cup boiling water
- 1/2 cup Miracle Whip salad dressing
- 1 cup heavy cream, whipped

Drain raspberries, reserving liquid. Dissolve gelatin in boiling water; add reserved liquid and enough cold water to measure 3/4 cup. Chill until partially set; fold in fruit. Pour into lightly oiled 2-quart mold; chill until almost set.

Dissolve gelatin in boiling water. Cool. Gradually add to salad dressing, mixing until blended. Fold in whipped cream; pour over molded layer. Chill until firm. Unmold; garnish as desired.

8 to 10 servings

A Jazzed-Up Combo of Old Summer Salads

Ham'n eggs, peanut butter'n jelly, macaroni'n cheese...many of today's incredible culinary teams got their start as unsung heroes working alone. One day, someone discovers what beautiful music they can make together and the rest is history.

Now, a new culinary combo promises to expand the salad repertoire. After solo engagements year after year on the picnic scene, kidney bean salad and coleslaw have joined flavors in Kidney Bean Coleslaw. Developed in the Kraft Kitchens, this recipe is a quick combination of cabbage, kidney beans, sweet pickle relish and onion with Kraft real mayonnaise to add creamy body. Garnished with green pepper rings, Kidney Bean Coleslaw will bring a healthful crunch to outdoor eating in the good old summertime.

KIDNEY BEAN COLESLAW

- 4 cups shredded cabbage
- 1 15-oz. can kidney beans, drained
- 1/2 cup sweet pickle relish
- 1/2 cup green onion slices
- Kraft real mayonnaise
- Green pepper rings

Combine cabbage, kidney beans, relish, onion and enough mayonnaise to moisten; toss lightly. Garnish with green pepper rings.

8 to 10 servings

YOU'VE GOT TO DRIVE ONE TO BELIEVE IT.

What we would like you to do is drive a Citation. For we want you to judge the way it feels. The way it handles. The way it rides. The way it can make a stretch of road seem straighter, smoother, even shorter.

And probably more fun. We urge you to visit your Chevy dealer soon and test drive the first Chevy of the '80s. The 1980 Chevy Citation. It could be just the car you've had in mind.

A full line of Citations, including, top to bottom: X11, Club Coupe, 2-Door and 4-Door Hatchback.

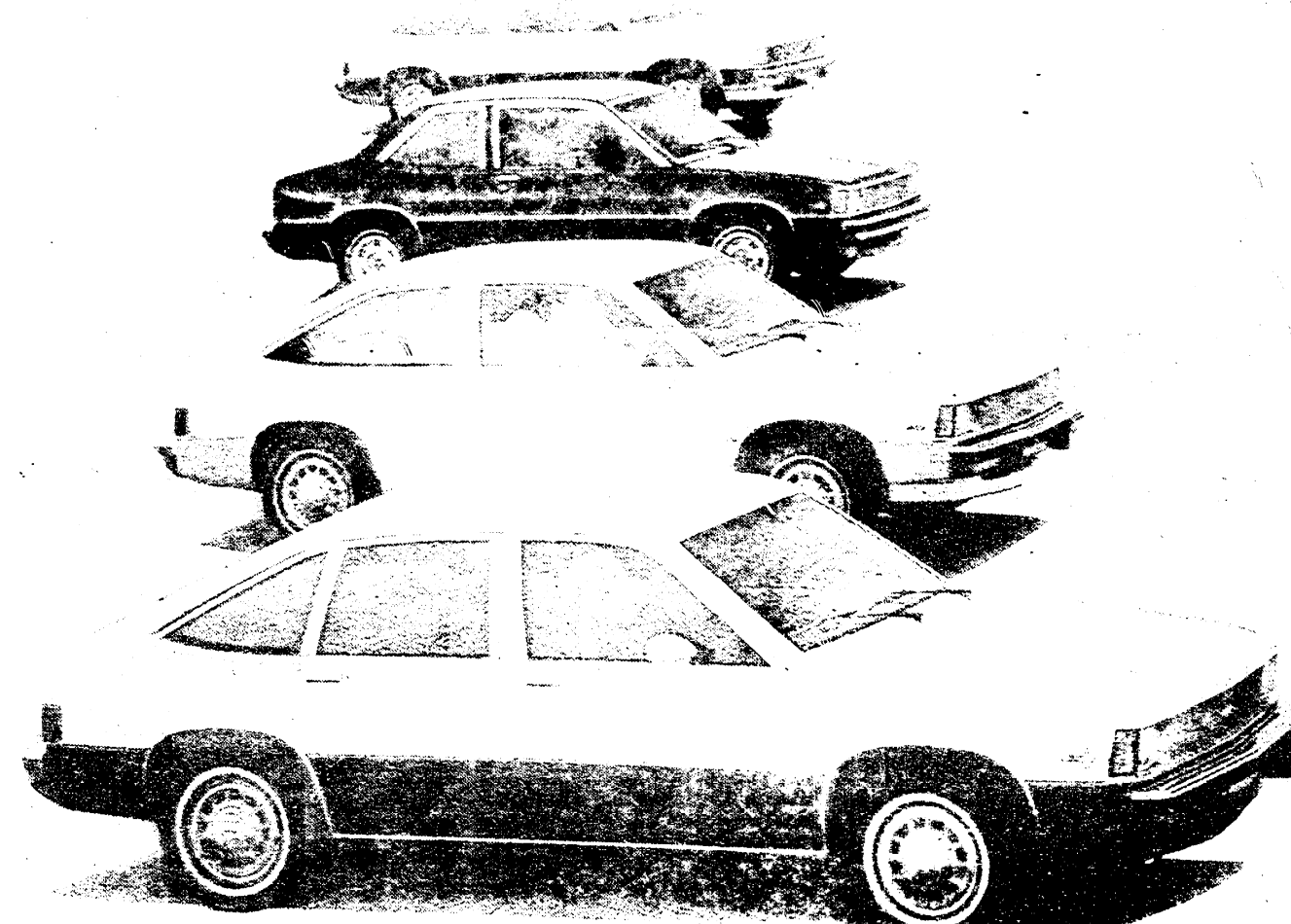

1980 CHEVY CITATION

A whole new kind of compact car.



TIRB CHEVROLET CO.

131 ADRIAN STREET MANCHESTER

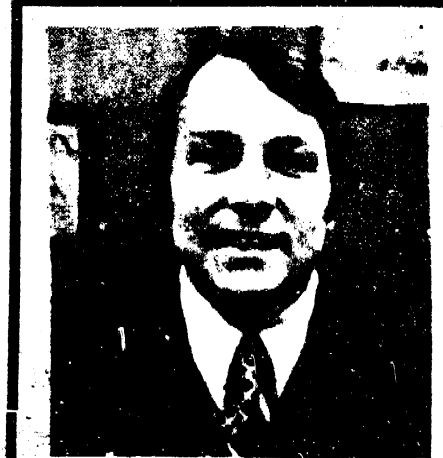

Usually when someone wishes us to grant a loan they seldom bother to show us how the item they intend financing will, in effect, pay for itself.

One of the exceptions was in my office the other day.

Not only did this borrower ask for a loan to finance the purchase of one of those fuel saving cars, he had it all charted out to where the savings in fuel costs would pay for the car.

Now, not everyone drives enough to pile up sufficient miles to pay for a new car through fuel savings, but this fellow did.

Try as I might, and I did try for the fun of it, I couldn't dispute his figures.

On top of the exact amounts he had on paper, as fuel costs continue to climb, his savings climbs, too, in direct proportion.

Perhaps you had better take another look at what increased fuel savings could mean to you.

Richard Z. Wolf



Telephone 428-8334

Big Hay Yields

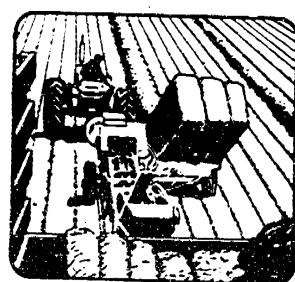

Cutting After Cutting

DEKALB Brand Alfalfa combine seedling vigor, disease resistance and vigorous regrowth to give you high tonnage yields of quality hay cutting after cutting. Winter hardy and persistent. Order yours today.

NU KOTE ALFALFA SEED

CALL US FOR OUR SPECIAL PRICE

LES McCALLA

428-8270

8022 M52 MANCHESTER, MICH

DEPEND ON DEKALB

DEKALB is a registered trademark

Our carriers work both ways.



Take home. Take back.

Distributed By O & W Inc., Ann Arbor, Mich.

AGRICULTURE IN ACTION

MICHIGAN FARM BUREAU

EAGLES, HAWKS AND OIL

We thought we'd heard everything...until the recent story about eagles holding up exploration of a whole new oil field in Wyoming. The story came from Texas Congressman Charles Wilson, who told of the Bureau of Land Management (BLM) stopping the drilling at the Wyoming site because of a "suspected" eagle's nest approximately 400 yards away.

It seems that ever since the eagle won out over the wild turkey as the American symbol, we have been programmed to loveagles and the BLM takes the protection of the bird very seriously. The Bureau insisted on an intensive study and on-site observation of the suspected nest. In the meantime, the drilling crew and officials of the company just stood around and watched the biologist studying the nest. Of course, the drilling rig stood idle.

Two months later, during which time no bird was observed occupying the nest, the biologist concluded that the nest was empty and further concluded that it wasn't an eagle's nest after all since it had been built by a hawk! All right...they lost two months and now the drilling could commence, right? Wrong! It took another month to complete the necessary evaluation and conclusion paperwork. Three months and the oil company hadn't pumped a pint.

Now, this isn't the end of this sad tale. During the three months the Bureau held up drilling, the rig was no longer available

and there wasn't another one even close and so the company lost the lease. Someone will eventually drill for oil there, one who will probably have to pay an increased lease rate—another expense that can be passed along to the public.

The American public is critical of oil companies—but let's assume for just a moment that they didn't dream up the oil shortage. Suppose that they, like everyone else, have been stymied at every turn by costly, unreasonable, ridiculous regulatory roadblocks, perpetrated by unelected and, therefore, unaccountable bureaucrats.

So the next time you are waiting in line for gasoline with your twenty-dollar bill clutched tightly in your hand, maybe you'll see an eagle soaring overhead. He is undoubtedly looking for one of those "unoccupied eagles' nests" that hawks built...

Singles 25 And Up

For an enjoyable evening with happy people, join the Tuesday Nite Singles at the American Legion Hall, Main Street, Ann Arbor, on August 21. Dance from Nine to Midnight to the music of Frank Venice. Come and meet some new friends.

Named Executive Director for MS

The appointment of Carol D. Westfall as Executive Director for the St. Louis Area Chapter, National Multiple Sclerosis Society, was announced today by Chairman, Mr. Rex A. Redfern. Ms. Westfall, a native of Detroit, Michigan, and graduate of Michigan State University, comes to this position after serving as Executive Director for the Northern Indiana Multiple Sclerosis Chapter.

Ms. Westfall is a 1967 graduate of Manchester High School and is the daughter of Mr. and Mrs. Richard Stein, 322 Ann Arbor St., Manchester.

The St. Louis Area Chapter serves MS persons in seventy-nine (79) counties throughout eastern Missouri and southern Illinois. For information about multiple sclerosis or the MS Society, write 915 Olive, Suite 815, St. Louis, Missouri 63101, or call 314-241-8285.

Attention 7th and 8th Grade Girls

Those 7th and 8th grade girls interested in playing basketball this fall should meet at the HIGH SCHOOL at 9:30 a.m. on Monday, August 27.

Come ready to participate. Practice will end at 11:00 a.m. A physical card must be completed and turned in before participating in practice.

Girl's Basketball Practice

Varsity and Jr. Varsity Girl's Basketball practice will begin August 30. All girls should bring their physical cards with them. No one will be allowed to practice without this card.

Varsity players should report at the high school gym at 7:30 A.M. on that day. Jr. Varsity players report at 3:00 P.M. at the high school gym.

School Board Minutes

Minutes of the meeting of the School Board held on August 14, 1979. All year. Motion carried. (Official minutes required by State in the supplementary files and Board minute book). Moved by Walkow that the meeting be adjourned. Supported by Horning. All year. Motion carried.

The board adjourned at 10:10 P.M.

Respectfully submitted, James Curley, Secretary Board of Education

A Look To The Future

"Nursing - A Look to the Future" will be the subject for the September 17, 1979 Seminar to be held at the Plymouth Hilton Inn, Plymouth.

LPN's, RN's, nursing educators, students and graduates of nursing programs, and employers of nurses are invited to attend the seminar which will deal with the controversial proposals offered by the American Nurses Association and their constituent states which propose a division of nursing into two categories: professional

the Michigan Licensed Practical Nurses Association, 5900 Executive Drive, Lansing, Mich. 48910 or phone (517) 882-6657 for additional details. All registrations are to be pre-paid on or before September 7, 1979.

Attention Manchester Town Club Bowling Meeting

The Manchester Town Club Bowling meeting will be held in the lower level of the Baurenstube on Tuesday, August 21 at 7:30 p.m. All interested bowlers are urged to attend.

Harmonica Convention

Harmonics of Michigan and the Society for the Preservation and Advancement of the Harmonica, Inc. hold a 16th anniversary convention on Saturday, September 8 at 5:30 p.m. Featured are guest artist Richard Hayman, dining, dancing to Al Kimball's 17 piece Big Band, door prizes, and other attractions. Location is Roma's-East, 24845 Gratiot, East Detroit, Michigan. Cost is \$25 per person, \$30 at the door.

For information and tickets, please call (313)773-3594.

Golden Gleams

The seeds of repentance are sown in youth by pleasure, but the harvest is reaped in age by pain. - C.C. Colton

Repentance is quite out of date, and beside, if a woman really repents, she has to go to a bad dressmaker, otherwise no one believes in her. - Oscar Wilde.

CHELSEA PLUMBING AND HEATING
Reasonable Rates
Gail Shears, Licensed Journeyman
Garland DeVoe, Licensed Master
475-1037

GERALD AHRENS CONSTRUCTION
ADDITIONS - DECKS
RENOVATIONS - REPAIR
FREE ESTIMATES
PHONE 428-8807

MANCHESTER INSURANCE AGENCY
122 West Main Street
Manchester, Michigan
Phone 428-8215
Home-Farm & General Insurance

Lloyd Electric
OWNER - VERN LLOYD
RESIDENTIAL
COMMERCIAL
INDUSTRIAL
Ph. 1-313-439-7859
14478 Milan Oakville Rd.
Milan, Michigan 48160

MANCHESTER COMMUNITY FAIR
35th YEAR CELEBRATION
AUGUST 14 - 18
KIDDIE DAY FRIDAY 12-5 REDUCED RIDES
Deluxe Rides
FAIR PROGRAM

MONDAY, August 13, 1979		Horseshoe Pitching Contest		5:00 p.m.
Entries for Tent Exhibits	6:00 p.m. - 8:00 p.m.	David Goodell, Chairman	5:00 p.m.	
Food Tent		German Dinner-Food Tent	7:00 p.m.	
TUESDAY, August 14, 1979		Pony Pull	7:30 p.m.	
Enter all exhibits	9:00 a.m. - noon	Fiddlin' Jamie and the Country D's	8:00 p.m.	
Start Judging	1:00 p.m.	Steer and Lamb Auction		
Parade	6:30 p.m.	FRIDAY, August 17, 1979		
WEDNESDAY, August 15, 1979		Pet Judging	9:30 a.m.	
Watermelon Eating Contest		Reduced prices on rides		
Children 10 years and under	1:30 p.m.	Savings Bonds drawing	noon-5:00 p.m.	
Egg Toss		Weigh-in Antique Tractors	10:30 a.m. - 12:30 p.m.	
Teams 11-16 years old	2:00 p.m.	Antique Tractor Pull	1:00 p.m.	
Swiss Steak Dinner		Boyer & Fitzsimmons Magicians		
Food Tent	5:00 p.m.	Middle School Gym	1:30-2:30 p.m.	
Lamb Judging	6:00 p.m.	Fish Dinner-Food Tent	5:00 p.m.	
Mule Pull	7:00 p.m.	Compact Tractor Pull Weigh-in	4:00-6:30 p.m.	
"Fours the Limit" Sweet Adeline Chorus		Compact Tractor Pull	7:00 p.m.	
Middle School Gym	7:30 p.m.	Boyer & Fitzsimmons, Magicians		
Steer Judging	8:00 p.m.	Middle School gym	7:30 p.m.	
THURSDAY, August 16, 1979		SATURDAY, August 18, 1979		
Senior Citizens admitted free		Weigh-in Large Tractors	7:00 a.m.	
Kids Field Day-Sponsored by the Jaycees	1:00 p.m.	Tractor Eliminations	9:00 a.m.	
Goat Judging	2:30 p.m.	Chicken Dinner-Food Tent	noon on	
		O.J. Anderson-Mime Show		
		Middle School gym	2:00 p.m.	
		Tractor Finals	7:00 p.m.	
		Entertainment		
		Middle School gym	7:30 p.m.	
		Harmonica Men Trio	8:00 p.m.	
		Remove Entries	9:30 p.m.	

FARM BUREAU INSURANCE GROUP
A Farm Insurance MUST!
Now, for no cost but some well-spent time, your Farm Bureau Insurance Group agent can show you how important an annual insurance review is to you.
Larry Becktel
109 E. Main St.
Manchester, MI
Phone: 428-7331

A community bank like Union Savings Bank has community responsibilities.
Union Savings Bank, like most financial institutions, offers a repository for savings and other financial services.
Where does Union Savings Bank differ from out-of-the-community financial institutions? Union Savings Bank has dedication, responsibilities to the community area it serves.
You see, Union Savings Bank doesn't open an office here and an office there to siphon off the funds a community generates. Union Savings Bank concentrates in the community area it serves. Union Savings Bank takes care of its own. Naturally, as a member of the community area served by Union Savings Bank, it is important where you bank.
Think about it.
Join us in building your community.

UNION SAVINGS BANK
MEMBER FDIC
MANCHESTER / BRIDGEWATER / PLEASANT LAKE

WILLIAMSON
HEATING - COOLING SYSTEMS
John Steele jr
INSTALLATION
& REPAIR
Phone 428-8692

FREEDOM ELECTRIC
11207 Pleasant Lake Road
Manchester, Michigan
NEW CONSTRUCTION
COMMERCIAL
INDUSTRIAL
GILBERT LUCKHARDT
428-8233

CLINTON THEATRE
Friday & Saturday
7:30 & 9:35
Sunday 7:30 p.m.
Let the sun shine in!
HAIR
THE FILM
United Artists

WANT ADS

BEEF TO SELL BY SIDE: Custom slaughtering. Lockers to rent. Phone 428-7600. Manchester Locker Plant tfn

ALUMINUM EAVESTROUGH: Seamless, white, black and brown, guaranteed, free estimates. Walkowe Home Improvement Company, phone 313-428-8468. tfn

BLACK DIRT FOR SALE: Tested and proven excellent for gardens and lawns. 6 yards delivered \$35. 428-7784. tfn

HORSE SHOEING AND TRIMMING: Bob Beaubien. 517-467-2991. tfn

TO SELL OR BUY: Homes, Farms, Properties, etc. call Charley Coffey, (517) 423-2924 associate with Century 21, William M. Powell (517) 423-3546 Tecumseh, Mich.

SCHEBOR'S GREENHOUSES: open all year - 14345 Logan Road. 428-8078. A good variety of plants. tfn

RAFALSKI AND SON CONSTRUCTION: septic tank, field beds, test holes and trenching. Phone 428-7248, 18030 W. Austin Rd., Manchester, Michigan. tfn

ROULO ELECTRIC: Licensed and Insured Contractor. Call Clinton 517-456-4796. tfn

POOL chemicals, pool underwater repair kits. Cliff's Ace Hardware, Manchester, Michigan. Phone 428-7322. tfn

CHELSEA GREENHOUSES 7010 Lingane Road, Chelsea, Michigan 475-1333 - 54 or 475-9313. Flowers and plants for every occasion. We specialize in wedding flowers to fit your budget. We are as near as your phone and we welcome your business. tfn

Visit Our
WICK MODEL HOME OPEN HOUSE at 5201 Brooklyn Rd. (M-50 SE) Jackson, Tuesday-Friday 1-6, Saturday & Sunday 2-5 Callaway Construction 517-764-4400 or 563-2930 tfn

FRESH VEGETABLES FOR SALE, corner of W. Austin and Sharon Hollow Rds. 428-8886. tfn

WATKINS PRODUCTS - Phone 428-5667, Lorraine Mahrie, 11475 E. Austin, Manchester. 8-30p

HOME FOR SALE - 3 bedroom ranch on extra big lot. Finished basement and fireplace. Close to schools. 428-8578. 8-16

ROOFING
Sherriff - Goslin Company has opening for roofing applicators. Call 428-4879 between 7 and 9 a.m. 8-16

LIKE NEW - C.B. Midland, 40 channel with Power Wing antenna \$60. New Bear Kodiak Bow - 45 lb. \$60. Panasonic Stereo AM-FM 8 track turntable, 2 small speakers. \$175.00. 428-8735. p

CALL Elaine Rice, Realtor, for successful buying and selling, homes and farms. 10 years of honest and competent brokerage in Real Estate. By appointment, 665-8663 or 428-7272. Associated/Eibler & Assoc. Inc. tfn

WANTED to buy or lease, commercial building in Manchester. Call 662-6966 days or 428-8049 evenings. tfn

CUSTOM Brick and Block Fire Places, Barbecues, Brick Veneer. No job too small. 517-467-7673. tfn

MAKE IT MY PROBLEM by calling 428-9143 after 6 p.m. for general maintenance and repairs, reliable, references available. tfn

TRUCK CAMPER 12', like-new condition, shower and bath, stainless sink and range with oven, cabinets in cabover, storms and screens, vinyl floor plus wall to wall carpet, 3 closets, 2 gas lights, big refrigerator, intercom, TV and CB antennas, ducted heavy-duty furnace, sleeps 6, sliding window, ladder, rail. Best used camper for sale in Jackson. 517-764-4400 or 563-2930 or see at 5201 Brooklyn Rd. tfn

ALL CASH NOW - For land contracts any size, any property, anywhere in Michigan, call Dan Duncanson, Ann Arbor Real Estate Co. 668-8565. tfn

JERRY BARTH - Horseshoeing and Trimming. 517-536-4486. 9-20p

LITTLE WACK EXCAVATING
Licensed & Insured
Basements - Drainfield - Bulldozing - Digging - Snow Removal - Tree Removal. Paul Wackenhut, Phone (313) 428-8025. 9-16

DEPENDABLE CARPENTER looking for work. Experienced in dry wall, small additions, remodeling and wood-working. Call Luckhardt Bros. at 668-8598 or 429-5538. 8-16

ROOM, board, social security, health insurance, paid vacation plus negotiable salary and time off. Need live-in person to help with 4 year old girl and light house keeping for professional family in Ann Arbor. Must have drivers license, references. Call between 7 and 8 p.m. 769-6818 or apply to "Nanny", P.O. Box 1970, Ann Arbor, Michigan 48106. 8-16p

MANAGER ATTENDANTS
For service station in downtown Manchester. Full and part time openings. Experience desirable, but will train. Good pay. Apply: 100 East Main or call 769-8100, ext. 220. 8-16

BABYSITTER NEEDED in area of Sharon Hollow Rd. 2 boys, 9 and 6, full time now, part time after school starts. Your home or mine. 475-8651 ext. 373 days, 475-2970 evenings.

CEMENT WORK
Patios - Porches - Driveways - Call 428-7270. 8-30 p

LOST: Manchester-Napoleon area, Great Dane, tan with black markings, answers to Bismark. Reward. 429-7951.

FOR SALE - Allis Chalmers "60" combine. All screens - plus scour clean. 428-7776. 8-16p

GALLATIN REALTY CO.
Have you been thinking of selling, then call us about listing at 3 1/4% or don't complain about high real estate commissions. Remember, it only takes one call to satisfy your curiosity and your pocketbook.

2 year old bi-level on 10 acres with 1600 plus square feet, cedar siding, 3 bedrooms, cathedral ceiling, partially finished rec. room, and assumable 8 3/4% mortgage.

GALLATIN REALTY
427 N. MAIN
ANN ARBOR, MICHIGAN 48103
994-1202

APARTMENT WANTED in Manchester-Chelsea area by responsible person, references. 475-8732 days. 8-23

JUNIOR HOUSE LEAGUE BOWLING, CHELSEA LANES, if interested call 428-8273. Orlyn Kouba or 428-7012 Jane Cyers. 8-23p

VACANCY for lady in adult foster care home, Napoleon. 517-536-8840. 8-23

PICTURES HELP WEDDING MEMORIES last forever. Call Expressions Photography 9 to 9 daily 428-7871. p

FOR SALE - Nice home on quiet street, large, 2 blocks from downtown, 3 bedroom, 2 car garage, reasonably priced. Call 428-8162. 8-23

FOR SALE, 2 Ford truck tire rims, 1 set tapered hub caps, 50 gal. fish tank and accessories. 428-8187.

FOR SALE: 1973 Honda MT 250, \$450. 1974 Bultaco 360 Alpino, \$550. Both in good condition. 428-8585 after 4 p.m. p

FOR SALE - Allis Chalmers HDS dozer/loader, very good condition, \$5000. 428-8025. tfn

KEY PUNCH OPERATOR
Full time position. Duties include key punching orders, filing, and other clerical functions. Must have key punching training and a business math background. Apply in person or submit resume' to:

DOUBLE A PRODUCTS COMPANY
Attention: Personnel Dept.
715 E. Duncan
Manchester, Michigan 48158
Equal Opportunity Employer

TO RENT - COUPLE ONLY - From September 15, 1979 to May 15, 1980. 313-563-2778. p

LARGE YARD SALE - 12845 Pleasant Lake Road, August 17, 18, 19 from 9 to 5. p

FOR SALE - oil space heater. Phone 428-8955. p

WANTED TO BUY - Used archery equipment for deer hunting. Phone 428-9214.

FOR SALE - authentic hand painted Pennsylvania Dutch Hex signs for barn, house or garage. 428-8772. p

LARGE GARAGE, YARD SALE - August 17, 18, 19, 9 a.m. to ? 14453 E. Austin Rd. p

BABYSITTER NEEDED after school for two school age children in town of Manchester. Please call 475-1950 after 5:30 p.m. p

FOR SALE - Paul Livestock Scales (Portable) Phone 428-8622.

HOUSE PAINTING - Experienced, reasonable rate, free estimate. Curt Fielder 428-8506. 8-30p

FOR SALE - 2 Alto Clarinets in good condition. Call after 4:30 p.m. 428-7734.

Shop The Want Ads

BUSINESS STATIONERY

That Gets You The Business

Richly Thermographed!
Yet Costs So Little!

You'll like the look of success that low-cost Coronet Thermographed Stationery gives your company. Feel the raised print! So elegant it says you are not only a successful company, but also says you have good taste!

Business cards and stationery at very moderate cost. Ask us for layout samples.

Manchester Enterprise
150 East Main Street

*Featuring:
HAND CRAFTED AMISH CABINETS

*Distinctive
"GOLDEN OAK CABINETS"
By Continental

*Jenn-Air Appliances *Delta Faucets *Elkay & Kohler Sinks

VISIT OUR SHOWROOM
DUTCH COUNTRY KITCHENS
146 East Main Street Phone 428-7292 Manchester

THE MANCHESTER ENTERPRISE

112TH YEAR VOLUME NO. 43

USPS 327-660

THURSDAY, AUGUST 23, 1979

IN RETROSPECT

Several of the older residents were talking the other day about Manchester in the time period from 1925 to 1945, and they became involved in a discussion about the many changes that had occurred on Main Street since then, so I said I would enumerate those during that time period and pinpoint where they were located and it will be very evident that forty years have brought many, many changes.

Let us start at the southwest corner of Exchange Place (as it was then) - on this corner of Clinton Street at that time was the large garage owned and operated by Jack Cathey and later by H.J. Meyer, who sold Dodge and Plymouth cars and Allis-Chalmers farm implements. "Buff" Brown moved in with him and ran a radio shop in part of the office area, and later Earl Alber moved there from his job as a mechanic at the Chevy garage.

Eastward across the street on the southeast corner was the filling station operated by Carl Toburen who, if you can remember, had a large dog who use to be provided with a small basket and a note and sent to the grocery or meat market, and who would go there, present his note and after the order had been filled, return to his master with the contents of the basket untouched.

Back of this station on Clinton Street at this time was located a garage operated by

"Stub" Blythe who sold Willys-Overland cats, and for whom Arch Kirk worked for some time.

Next to the east on Main Street was a frame building where Russ Widmayer ran a tavern until the building was torn down and the present hardware building erected. Russell then moved down the street to the building where the Black Sheep Tavern is now located. At this time Widmayer's hardware which was located on the north side of the street moved across into the new building.

Next door to the east was the Red and White store owned by Walter Luckhardt for many years, and next to this was the meat market which was owned by Clarence Haarer, then Kieblers and for many years by Herman Hanewald. He was a butcher of the old school who made all of his wieners, sausages, etc. which were a far cry from today's synthetic productions.

Then on down the street was a grocery operated at various times by Charlie Seckinger (who later moved down the street and around the corner on Adrian Street), the A & P Co., and Charlie Eisenhower.

Next was the tavern owned by Fritz Schill and later by Russ Widmayer.

Then, for years, was the hardware and implement store of Dresselhouse & David.

Continued on page 11

GRAND CHAMPIONS



Grand Champion Lamb - Jan Bristle, purchased by Keeble Wedding, Reserve Grand Champion Lamb - Jeff Kuzelman, purchased by Double A Products Co. Photo by Jan.



Grand Champion Steer - Jerry Post, 2nd Jr. Showmanship, purchased by Die Bauernstube. Photo by Jan.

Optimist Club Steer Sale
This past week at the Manchester Fair, twenty-seven steers were shown and sold. The following is a list of the club members, steer price per lb. and purchaser.
Jerry Post (2nd place - Jr. Showmanship), \$1.45, Bauernstube.
Jeff Frey, \$1.20, Double A.
Kathy Kidd (1st place - Sr. Showmanship), \$1.00, Union Savings Bank.
Roger Day, .95, Great Lakes Federal.
John Frey, .85, Double A.
Jeff Kuzelman (1st place - Jr. Showmanship), .95, Manchester Stamping.
Sara Rigg, \$1.00, Manchester Tool & Die.
Laurie Waiz, \$1.00, Ben Franklin and Manchester Car Wash.
Lauren Lee Willson, .90, Union Construction.
Bobbi Schearle (Best Daily Gain - 2.35 lbs.), .95, Manchester Food Locker.
Steve Strahl, \$1.00, Grass Lake.
Lisa Leach, .85, Double A.
Brad Bailey, .90, Double A.
Dawn England (3rd place - Jr. Showman-

ship), .90, Back Door Party Store.
Natalie Walkowe, .95, Manchester Tool & Die.
Continued on page 11

Association For Talented Students

On Thursday, August 30, 1979, at 8 P.M. in the High School Library, the Manchester Association for Talented Students holds its third meeting.

The Association is a group of concerned people dedicated to (1) help the school system provide appropriate education for talented and creative students, and (2) assist parents with the special challenges in raising these children. We invite anyone interested in these goals to attend.

The August 30th meeting will include a brief business meeting and the showing of a 30-minute movie entitled "Children of Promise," designed to increase our awareness of the needs and characteristics of talented students. A short Steering Committee meeting will follow the general meeting.

25th Anniversary Open House



An Open-House in planned for 2 to 5 P.M. Sunday, August 26 at the Stetler Club.

Community Education

The Fall 1979 Community Education brochures will be mailed to area residents on Friday, August 24. Registration will start on Monday, August 27 thru Friday, August 31 and from Tuesday, September 4 thru Friday, September 7. You may register by calling the Community Education Office at 428-7804 between 10:00 A.M. and 5:00 P.M. on the dates indicated or by filling in the registration blank on the back of the brochures. If you do not receive a copy in the mail, you should be able to get a copy from most downtown business locations.

A reminder, all names are kept on file for classes that did not start last school year. When sufficient enrollment is reached you will be called to confirm your interest in the class.

house, Napoleon, in honor of the 25th Wedding Anniversary of Mr. and Mrs. James E. Martin, 12680 Burneister Rd., Manchester. The event is hosted by their daughter and son-in-law, Mr. and Mrs. Andrew W. (Deidre) Sheldon, Clinton.

The former Nancy J. Gaunt, Napoleon, and James E. Martin were married August 28, 1954, in the Little Chapel in the Garden, Angola, Ind., by the Rev. William J Van Vliet. Besides their daughter, they have a grandson, Kristopher.

James is a foreman in the Power Unit Dept. at Double A Products, Manchester, where he has been employed 27 years. Mrs. Martin is currently engaged in iPublic Relations for Butler Motor Speedway. Both score the races at Michigan International Speedway, and James has owned and driven race cars for 31 years. They are former promoters of Manchester Speedway.

Friends and neighbors are welcome to attend.