

Wedding Bells and Beautiful Brides



Every bride dreams of the perfect wedding... a day that she'll hold dear all through their lives together. Let us help with the plans for this happy day.

Wedding
ANNOUNCEMENTS
AND
INVITATIONS...

The
Manchester Enterprise

STOP IN AND SEE OUR FINE SELECTION

THE MANCHESTER ENTERPRISE

20¢ A COPY

115TH YEAR VOLUME NO. 34

USPS 327-400

THURSDAY, JUNE 21, 1979

RECOMPENSE

Do you fellows who take pride in remembering the thirties remember the Johnson Smith wish book? I don't know about you, but I very seldom had any money to order such necessities as whoopee cushions, hand buzzers, large plastic noses attached to eyeglass rims and of course, ventriloquist lessons—"boys learn to throw your voice, guitar lessons—play a guitar like the cowboys do, and those telescopes which left a sooty ring around your eyes when held close to it, magic kits, rubber daggers, fingerprint sets—just like the one Melvin Purvis uses, and crude items like the rubber mess which looked like the dog had sinned on the living room floor—hear your mother shriek.

I inquired just a few months ago and was told that Johnson Smith was still in business but I'm not on their list anymore, darn it.

There is however, the only catalog that I don't get. Lately our mail box has been jammed with every conceivable catalog from every mail order house in the country. My wife once ordered a gadget from one of them and that's where she made her mistake. And now she's hooked on ordering this and that from them.

I'll swear that every time she orders from one of the catalogs we get six in return. Some are really nice, offering expensive clothes, engraved guns, jewelry, stationary, gold plated harpoons, handmade wrought iron coat hangers and many other useful gadgets.

Other useful items listed in recent catalogs include sponge back scrubbers, a plastic egg that says "a good egg award", a starfish lamp, a chunk of the original London Bridge made into a paperweight, a black widow spider or a rose entombed in a lump of plastic and aprons with many clever or corny slogans complimentary and otherwise.

In another masterpiece is a radio shaped like a cheeseburger, one shaped like a cookie with a bite gone out of it. Then there are the old standards; whiskey flavored toothpaste, pencils with erasers on both ends, earrings that light up, and a million others.

The kids who drooled over Johnson & Smith's catalog have evidently been replaced by millions who many have grown up physically but who are mentally children at heart, and I think that is good. With that attitude we can't go far wrong. As long as we maintain a childish sense of humor we are safe, I believe.

If you want to go further with a list of contents of other of these mind bogging catalogs we note there is a handkerchief with a plastic finger attached says our researcher, and also a talking toilet device which says when a guest sits down "Hey, we're working down here" accompanied by a raucous laugh, an ice bucket shaped like a toilet seat, and edible underwear among others. There is also an ash tray shaped like a toilet which really flushes—I think some of these manufacturers spent their formative years in a bathroom—then we have a roll of toilet paper with a crossword puzzle on each sheet and harem slippers shaped like sponge rubber falsies and many others.

And don't forget the dress that gives the illusion that the wearer is somewhat naked and, of course the joke book which contains many treasures like—"What's that fly doing in my soup." "I think it's doing the back stroke." So, even if the old kids catalog is gone the spirit lives on; perhaps more sophisticated and perhaps still about twelve years old, but all in all imperishable, thank the Lord.

Ordination and Installation of Paul Puffe Sunday June, 24



On June 24, 1979 at 3 p.m., The Rites of Ordination and Installation of Paul Puffe will take place at St. Thomas Lutheran Church Missouri Synod, 10001 W. Ellsworth Road, Ann Arbor, Michigan.

Co-Op Nursery Accepting Fall Enrollments

Enrollment for September 1979 Nursery School classes at the Manchester Co-operative Nursery is still open. Call Judy Hoefl at 428-7168 if you wish to enroll your child.

Summer Recreation Activities For June

JUNIOR PLAYGROUND - Every morning from 9:30 a.m. to 11:30 a.m. at the Nellie Ackerson building in room 113. Any child who will be 5 years old by December 1 and up to any child entering the 4th grade in the fall may attend. This program focuses on arts and crafts, as well as indoor and outdoor games. There are picnics on Friday, and there is no charge to attend this activity.

ROLLER SKATING - Every Thursday, we go roller skating at the Adrian Skateadium. Buses leave from the tennis courts at 12:30 p.m. There is a 75¢ skate rental charge. The recreation department picks up all other costs, including transportation and rink rental. Skating is from 1-3:00 p.m. with the buses arriving back at approximately 3:30 - 3:45 p.m.

SWIM CLASSES - There is still room to sign up for swimming classes this summer. We have 2 sessions left. Each session lasts 2 weeks and costs \$5.00 per student, due when you register. There are 3 levels of instruction—pre beginners, beginner and advanced beginner. The second session begins June 25 and the last session begins July 9. Sign up at Junior Playground, room 113, Nellie Ackerson building, or contact Bart Bartels.

SWIMMING FOR FUN! - Every Monday and Wednesday we will be going to the spacious Bohn Pool in Adrian. This pool is extremely large - olympic size, has 2 diving boards, 2 slides, it's loaded! 6 life guards on duty at all times, locker rooms and valuable check. You must be at least 7 years old to attend. Cost is 35¢, transportation is free. Bus leaves at 12:00 noon from the tennis courts and returns at 3:00 p.m. - 3:15 p.m. There must be at least 20 interested in going or it will be cancelled.

Chicken Broil Pre Sale Tickets Now Available

officially by Rev. Richard Schlecht, President of the Michigan District Lutheran Church Missouri Synod, with the Rev. Parke Frederick, circuit counselor, circuit 4 and Pastor of St. Paul Lutheran Church, Ann Arbor, Michigan, as the Liturgist and Preacher.

St. Thomas is a "country" Church centrally located between the towns of Ann Arbor, Chelsea, Manchester and Saline. This gala event marks the 25th Pastor to serve St. Thomas in its 137 years of history. The interim Pastor, Rev. Don Neiswender, shall continue to be the Lutheran Chaplain at St. Joseph Mercy Hospital in Ann Arbor, Michigan.

There will be a reception at the conclusion of the service and all are welcome to meet Paul and his wife Eleanor.

Paul Puffe was born in Minnesota (1963) and moved to Bismark, North Dakota where he graduated from Bismark High School and attended North Dakota Boys State. In 1971 he attended Massachusetts Institute of Technology (M.I.T.) Cambridge, Massachusetts where he earned the Bachelor of Science degree in Aeronautical and Astronautical Engineering.

While at M.I.T. he became quite active in the campus Christian fellowship, and through cross-registration at Wellesley College, Wellesley, Massachusetts and Harvard Divinity School Cambridge, Massachusetts, he pursued courses in New Testament and New Testament Greek.

Mr. Puffe entered Concordia Seminary St. Louis, Missouri in 1975. From 1977-78 he served a theological internship as Vicar at Mt. Calvary Lutheran Church in Brookings, South Dakota. He completed the Master of Divinity degree at Concordia in November 1978 and has continued to do graduate work in Old Testament until June 1979. Graduate studies will continue at the University of Michigan while he serves as Pastor at St. Thomas Lutheran Church, Ann Arbor, Michigan.

In 1974 Paul married Eleanor Billmeyer of Schenectady, New York. Eleanor graduated from Wellesley College and has been employed in records and administration for several medical research projects. Both are active in sports and music as Eleanor enjoys singing and playing the harp, and Paul plays the trumpet.

Pre sale tickets for Manchester's 26th famous chicken broil to be held this year on Thursday, July 19 may now be purchased from any of the 550 volunteers, and in Manchester, at the following business places and banks; Gill's Gamble Store, A & B IGA Store, Bauernstube Restaurant, Back Door Party Store, Great Lakes Federal Savings, Kraus Pharmacy, Manchester Enterprise, Michigan Livestock Exchange, Mann's Feed Mill, Union Savings Bank, and Village Tap.

Tickets are also available for purchase in: Ann Arbor, Bridgewater, Brighton, Brooklyn, Chelsea, Clinton, Dexter, Napoleon, Pleasant Lake, Saline, and Ypsilanti.

The price of pre sale tickets is \$3.00. Tickets purchased at the gate on the day of the Broil will be \$3.50.

Gene Bestschneider, General Chairman, announced that there is no increase in price this year. He says planning is being completed to assure another successful broil. He expects more than the 11,000 dinners served last year will be surpassed.

Guests driving to town will find ample parking space at the high school grounds. Several old time wagons, stage coaches and buggies, drawn by beautiful matched teams will be available to transport our visitors from the parking lot to the Broil site.

Serving will begin at 4:00 P.M. Inquiries regarding the Broil can be directed to the Broil Headquarters, Gill's Gamble Store, 126 East Main Street, Telephone # 428-8422.

Cancer Benefit Softball Tournament

The Backdoor Party Store is holding a Softball Tournament for the benefit of Cancer Society. All B, C, and D teams are welcome. State Rosters only. The tournament will be held July 13, 14 and 15 and the fee is \$66.

Call and leave name and no. at 428-9333 and you will be contacted later.

Open House To Mark 94th Birthday



Mable Loucks will celebrate her 94th birthday with an open house Sunday, June 24th at the home of her daughter, Gola Bertke, 115 Mound St. where she has made her home the last 8 years. The event will be hosted by her children and grandchildren from 1:00 to 4:00 p.m.

Library Board Appoints New Librarian

The Library Board of Trustees is pleased to introduce the new head librarian, Mrs. Georgia Wilson. Georgia is a graduate, cum laude, of Bedford High and Wayne State University School of Business Administration. She has taught school at Timothy Lutheran School, Detroit, and in the Manchester Schools. This, plus experience as library assistant at Wayne University General Library and at Chase Branch Library in Detroit, gives her excellent credentials for position of head librarian. Next month she will participate in a two weeks internship program at Michigan State University as required by the library system. Georgia and her two children live on a horse ranch on Bus Rd.

Patrons of the library have probably noticed the new emphasis placed on the care of books and other materials and new procedures for overdue books and accompanying fines.

The Manchester Enterprise

150 EAST MAIN STREET
Manchester, Michigan 48158
USPS 327-469

Phone 428-8173

The Manchester Enterprise was established in 1867 and is published each Thursday at 150 East Main Street, Manchester, Michigan with second class postage paid at Manchester.

Edward E. Steele, Publisher

Lenore Steele, Editor



OBITUARY

Herman A. Hanewald
East Tawas

Age 91 years, formerly of Manchester died Saturday, June 16, 1979 in East Tawas.

He was born January 10, 1888 in Germany, the son of Henry and Marie Hanewald.

He was married to Emma Wahler on September 20, 1910. She preceded him in death on August 4, 1975.

Mr. Hanewald operated a meat market in Manchester from 1929 until 1946.

Survivors include: four sons, Arthur of Manchester, Herman Jr. of Dearborn, Edwin of Clark Lake, Donald of East Tawas; three daughters, Mrs. Francis (Marian) Taylor of Britton, Mrs. Paul (Helen) Kemner of Manchester, Mrs. Howard (Dorothy) Strahle of Miami; thirteen grandchildren; ten great-grandchildren; and one sister in Germany.

He was preceded in death by two infant children.

Funeral services were held Tuesday, June 19, 1979 at the Jenter Funeral Home. Rev. Robert Macfarlane officiated. Burial followed in Oak Grove Cemetery.

DON'T MISS
**CIRCUS
GENOA**

Thursday, June 21

ROOFING

SIDING SEAMLESS ALUMINUM GUTTERS

Aluminum fascia & soffit system

Storm windows & doors

Shutters

Insulation

"Complete Job or Material Only for Do-It-Yourselfers"

R. D. Kleinschmidt Inc.

18000 Sharon Valley Road

428-8836

Manchester

Manchester Township Board

This is a synopsis of the PROPOSED minutes of the Manchester Township Board held on Monday, June 11, 1979 at 8:00 p.m. at the Village Hall. Bd. members present: Burch, Lentz, Fielder, Macomber. Widmayer entered 8:20 p.m.

All minutes approved.
Bills totalling \$4214.61, Orders #2615 thru 2633, were approved to be paid by move from Burch and support by Macomber. Roll call vote: Yeas: Burch, Fielder, Lentz and Macomber. Nays: none. Carried. This does not include the fire hall bills or the carry-overs.

Bills paid since last month presented and put on file.
Burch reported \$31,936.76 in General Fund.

Re-appointment of Jeanette Kirk for a three year term, re-appointment of Lyle Widmayer for a one year term, and appointment of Robert Kellum to a three year term to the Manchester Township Planning Comm. was made by a motion from Macomber and supported by Burch. All yeas, carried.

Fire hall money has been deposited at the Union Savings Bank.

Our fire truck chassis has been produced and will be invoiced within 10 days. Fielder will take care of it.

Moved by Widmayer and supported by Burch to authorize clerk and supervisor to sign contract with Wash. Co. Rd. Comm. for dust control and Wolf Rd. Roll call vote: Yeas: Burch, Fielder, Lentz, Macomber and Widmayer. Nays: None. Carried.

Cemetery monies will be included in general fund from now on and used as an activity.

Announcement from Michigan Dept. of Soc. Services of approval of Kinship Homes, #2 at 10800 Noggles Rd. was read.

Clerk was instructed to write Village President a letter requesting meeting with Village Officials and 4 township home owners affected with the new sanitary sewer facility plan.

Letter read from Stanton Roesch to James Datsko Re: James Schook desire to purchase township land.

Widmayer presented following Resolu-

tion: "Whereby Manchester Township would be willing to sell to James Schook 37' from the survey line at 212 S. Washington and the line to continue down only through 216 S. Washington for \$1,000 (one thousand dollars) with the right of the seller to establish, at seller's expense, a buffer zone of seller's choice, on this piece of property and that all the legal fees and transaction costs be absorbed by the buyer, subject to the approval of the electors at the Annual Township meeting." Supported by Macomber. Roll call vote: Yeas: Burch, Fielder, Lentz, Macomber and Widmayer. Carried.

M.T.A. dues have been raised.
Settlement Day will be June 15, 1979 at 7:30 p.m.

Annual meeting and budget hearings will be held Saturday, June 30, 1979 at 1:00 p.m. at Village Hall.

Budget Workshop for Bd. will be held at Village Hall, June 19, 1979 at 7:30 at Village Hall.

Mike Lowery has been appointed electrical inspector for Manchester Township to replace Geo. Roth.

Park Hts. roads were discussed.
Macomber moved to adopt the following Resolution: "Whereby the Manchester Township Board is concerned over the health, safety, and welfare of the residents of Park Hts. due to the poor roads. We hereby put a moratorium on building in that area until such time as the roads are upgraded to meet the specifications for a certified road of the Washtenaw County Road Comm." This was supported by Burch. Roll call vote: Yeas: Burch, Fielder, Lentz, Macomber and Widmayer. Carried.

Clerk instructed to send letters to Wash. Co. Rd. Comm. and Wash. Co. Health Dept.

in regard to moratorium at Park Hts. Moved by Burch and supported by Macomber to be adjourned at 10:06 p.m.
Submitted by Wilma E. Lentz, Clerk and approved by Clarence Fielder, Supervisor

Dial-A-Garden



Dial-a-Garden, the system of pre-recorded daily gardening tips is sponsored by the Washtenaw County Cooperative Extension Service. The system is in operation 24 hours per day, 7 days per week. Interested persons are invited to call 971-1122 at their convenience and receive timely, up to date gardening information.

Next weeks Dial-a-Garden topics are: Friday, June 22-Home Orchard Sprays do the Job.

Monday, June 25-Tree of the Week Littleleaf Linden.

Tuesday, June 26-Insect Control & Other Rose Tips.

Wednesday, June 27-Making Fruit Jams.

Thursday, June 28-Keeping Houseplants While on Vacation.

SENIOR CITIZENS

The Senior Citizens will meet on Wednesday, June 27 at St. Mary's Church for a pot-luck dinner at 12:30 p.m. Bring a dish to pass and your own table service.

**Sharon
United Methodist Church.**
MANCHESTER, MICHIGAN

**ICE CREAM SOCIAL
TUESDAY, JULY 3**
SERVING STARTS AT 5 PM

SLOPPY JOES	CHICKEN BARBECUE	HOT DOGS
POTATO SALAD	BAKED BEANS	COLE SLAW
CAKE & ICE CREAM	FISH POND & SPIN IT	
HOMEMADE PIES		

FAHEY REALTY
OFFICE 215 EAST MAIN PHONE 428-9298

Within Village Limits - Large single parcel on corner of Duncan & Hibbard Street. 150' x 300' with all utilities. Zoned single family residential. Cash or terms. Call Don Limpert.

Manchester Township - 160 acres remaining with a live stream, rolling hills, and frontage on four roads. Has been divided into 10 acre parcels. Call Don Limpert for appointment.

160 acres - Scenic rural home site in Sharon Township. This property is very hilly - ideal for the person who wants to build a home in one of the most beautiful locations in Washtenaw County. Shown by appointment.

Income Property - Commercial building on Main Street. Fully rented. Serious inquiries only. Call Don Limpert.

Morgan Street - 130' x 181' vacant lot. Includes utilities. Cash or terms. Call Don Limpert.

Within Village Limits - Approximately 8 acres, zoned single family residential. 720' frontage with water, gas, & sewer nearby. Call Don Limpert.

NEW LISTING

7600 sq. ft. commercial building and two single family homes adjoining. Being offered for sale as one parcel. For information call Don Limpert.

Let us help you find a home, income property, or land to develop.

Dick Fahey	28 Sycamore, Chelsea	475-2036
John Fahey	15554 Fahey Rd.	428-8748
James I. Fahey	112 S. Washington	428-7979
Jim Walkow	18353 Herman Rd.	428-8120
Ted Curley	725 City Rd.	428-8296
Don Limpert	104 E. Main	428-7400

High School Honor Roll

The following students made the Manchester High School Honor Roll for the sixth marking period.

SENIORS
All A's-Stacey Ames, Alisa Clark, Steven Eversole, Bruce Garlick, Carol Kellogg, Shannon Lentz, Mary Meyer, Linda Monroe, Deanne Murillo, Craig Rogers, Thomas Rossette, Terry Rowe, John Sauter, Jill Troiz, Jane Walter.

Honor Roll-Patricia Achtenberg, Vanessa Ames, Linda Briggs, Carol Brokaw, Lynette Clark, Angela Day, Kevin Deacons, Mark Dreesch, Mary DuRussel, Julie England, Lori England, Bernie Fielder, Lisa Fitzgerald, Judy Gilbreath, Lori Gonyer, Mike Gregerson, Lanetta Ion, Robert King, Jeffrey Kress, Rick Krzyzaniak, Michael Lentz, Edward Lochey, Paul Mahrie, Judy Martin, Larry McCully, Brenda Merriman, Daphne Nickels, Kurt Norgaard, Rebecca Opal, Diana Porter, Thomas Pratt, Sandra Raab, Joan Schabile, Teresa Schlicht, Cynthia Smith, Lynne Smith, Karla Taurainen, Cathy Tobias, Frank Tomko, Carl Townsend, Gary Troiz, Leonard Verelli, Robert Weirich, Beth Widmayer, Jean Widmayer.

JUNIORS
All A's-Theresa Ames, Lisa Huber, Steve Sporzynski, Paul Stancato.

Honor Roll-Susan Ahrens, John Alexander, Debbie Blossom, Kristie Brocek, Michael Carriere, Deborah Clark, Sherri Cleland, Stephanie Daubner, Tony Day, Nancy Egeler, Julie Geer, Daniel Grant, Mary Herman, Sula Jeffers, Anthony Joseph, Kristie Kempher, Kris Kensler, Jill Knickerbocker, Pam Knickerbocker, Richard Korth, Lori Lochey, Sara Meinhart, Vickie Neff, Todd Quayle, John Reed, Carolyn Schwab, Teresa Seegert, Dianna Smith, Barbara Tanner, Jean Ann Wahl, Kimberly Walker, Marilyn Walter, Laurie Watson, Robin Wellman, Teri Wheeler, LeAnna Wright.

SOPHOMORES
All A's-Carol Lobbstaal, Kyle Norgaard, Betsy Reeves, Karl Sauter, Michael Schabile, Lori Voegeding, Kim Wacker.

Honor Roll-Michael Ball, Mary-Blumenauer, Kimberly Bristle, Brian Brocek, Carol Buss, Melissa Darby, Lee DeClaire, Jill Dettling, Kassandra Duke, Lauri Fitzgerald, Kari Gregerson, Kelly Helfrich, Michael Kempf, Kathy Kensler, Peter Kieme, Lynda Krzyzaniak, Nick Krzyzaniak, Tom Malcolm, Brian Mc Cully, John Miller, Susan Moessner, Carol Paul, Cheryl Paul, Gretchen Platt, Jeff Pratt, Megera Quayle, Colleen Scully, Jeff Silkworth, Sue Smith, Danell Steele, Tim Thomas, Mary Tobias, Fred Townsend, Douglas Vandeven, Jayne Walkowe, Sharon Widmayer.

FRESHMAN
All A's-Carol Schabile.

Honor Roll-Stephanie Ames, Robert Boyd, Rebecca Brocek, Pamela Brown, Karen Bunney, Colleen Burch, Karen Dulle, Eric Duncan, Jenny Feldkamp, Jenna Gonyer, Kelly Gotta, Donald Hagerman, Jeff Hawk, Jim Kasapia, Sandra Knickerbocker, Amy Kocaki, Frank Kuhn, Wendy Lavender, Amy Little, Pamela Martin, Teri May, Elizabeth Meade, Diana Pierson, Marcia Rabb, Carrie Rice, Lisa Rodriguez, Sherri Rowe, Kevin Scully, Terrie Stengel, Joanne Stierle, Beth Verrelli, Michael Vitale, Elizabeth Vleck, Carol Widmayer, Lisa Wolf.

Named To Dean's List

Miss Debea Goodwin, daughter of Mr. and Mrs. Ted Goodwin of 9145 Grossman Rd., Manchester, was listed among the 600 students at Harding College, Searcy, Arkansas, named to the Dean's List for the spring semester, according to Virgil Beckett, registrar.

To achieve recognition on the Dean's List, a student must carry at least 12 semester hours of credit, have no grade below a "C" and have no incomplete hours. Upperclassmen must have at least a 3.50 average on the 4.0 scale and freshmen must post a minimum 3.25 average.

Of the 600 honor students, 158 recorded perfect 4.0 or "A" averages. A total of 2,710 registered for classes this spring.

Degrees Awarded

Michigan State University lists 4,984 degrees awarded at spring term commencement exercises June 9, in Spartan Stadium.

The degree candidates include 3,845 bachelor's, 806 master's, 94 doctoral, 18 educational specialists, 86 doctor of osteopathy, 49 doctors of medicine and 86 doctors of veterinary medicine.

John A. Hannah, MSU president emeritus, who is currently active on campus as national chairman of MSU's \$17-million Enrichment Program, was the speaker at the undergraduate ceremonies.

Hannah and Ernest Boyer, U.S. commissioner of education, received honorary degrees. The two were awarded honorary doctor of humanities degrees.

Three Manchester area students who earned degrees are: C. Kniahynicky, 11140 Pleasant Lake, BS Retailing Clothing & TE; Kurt Kocaki, 123 Riverside Drive, BS Electrical Engineering; and Laura Young, MA Reading Instruction.

Webelos Camporee

The Webelos den from Pack 421 from Manchester attended the Webelos Camporee at Camp Munhoke, June 16 and 17. The boys attending were: John Mahrie, Corey Schmidt, John Cousino, Jon Arney, Mark Briggs, Scott Whiting and Richard Derby.

The opening flag ceremony was conducted by Scott Whiting, Corey Schmidt, Jon Arney and John Mahrie. They earned their first coup feather for making their own flag.

The activities included learning Scout skills, camping out and cooking their own meals.

They were advised by their leader Mr. Francis Cousino and Mr. Richard Derby.

BUY TICKETS NOW
**CIRCUS
GENOA**

Thursday, June 21

**MANCHESTER
INSURANCE
AGENCY**

122 West Main Street
Manchester, Michigan
Phone 428-8215
Home-Farm & General Insurance

**CLINTON
THEATRE**
Friday & Saturday
7:30 & 9:30
Sunday 7:30



**UNION
SAVINGS
BANK**

MEMBER F.D.I.C. MANCHESTER / BRIDGEWATER / PLEASANT LAKE

WHEN IT COMES TO ECONOMY...

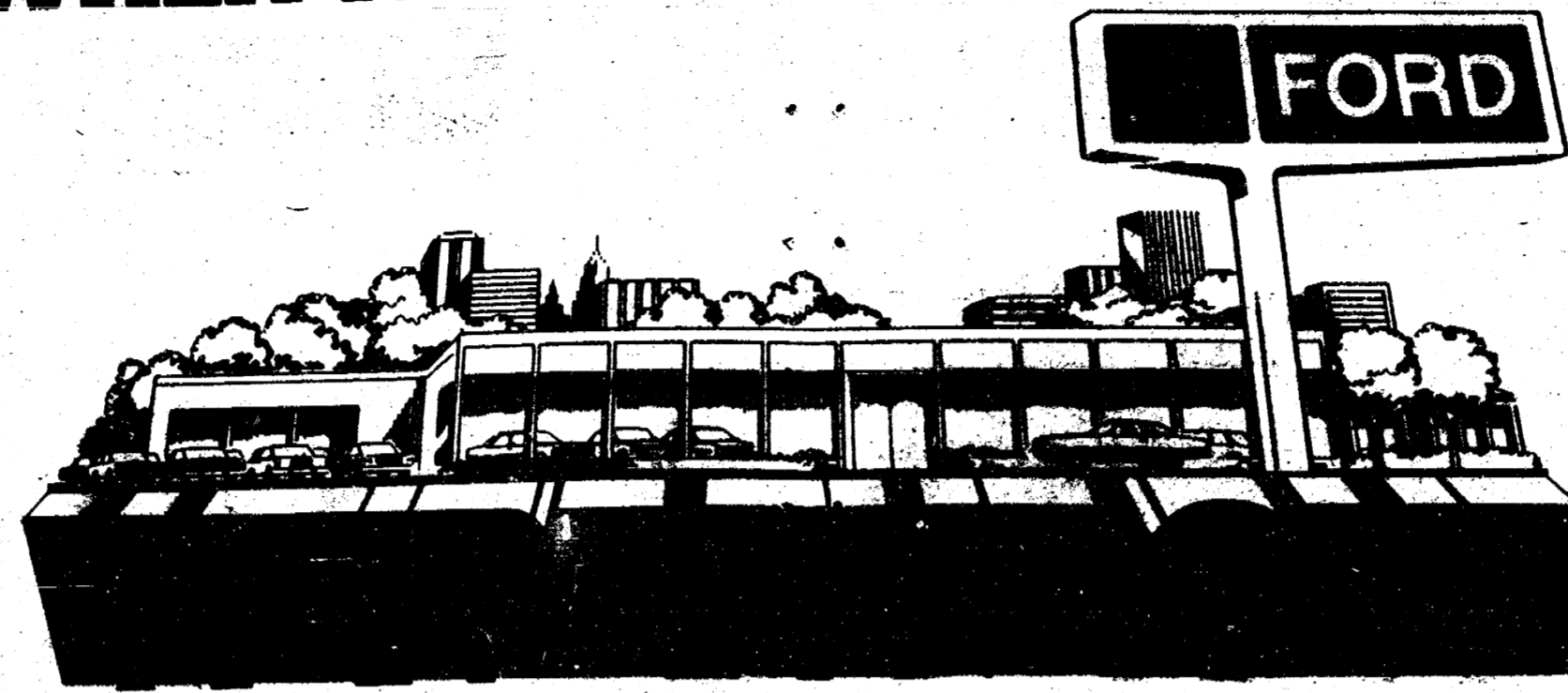

WIDMAYER FORD CO.

PRICE 5 FORDS UNDER \$4500*

*These are base sticker prices. Title, taxes and destination charges not included.

FAIRMONT
The family-size Fairmont at

\$3916*

FUTURA
The "Now" car, Futura just

\$4277*

MUSTANG
New Breed Mustang at

\$4348*

FIESTA
The proven front wheel drive Fiesta at

\$4493*

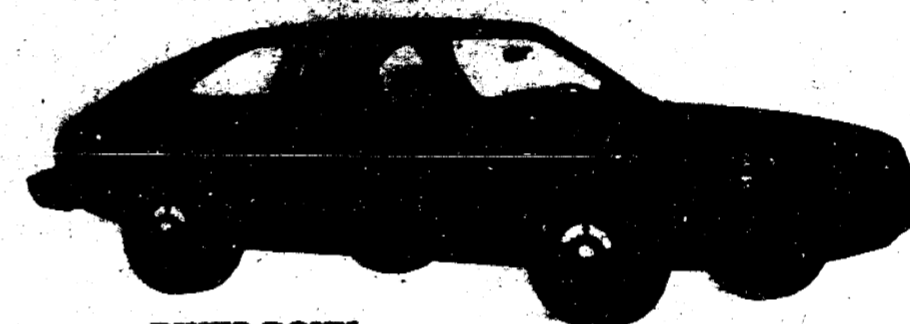

PINTO PONY
\$3334*

MILEAGE 6 FORDS EPA RATED 20 MPG OR BETTER

*Compare these EPA estimates to the estimated MPG of other cars. Your mileage may differ depending on speed, weather and distance. The actual highway mileage will probably be less than the estimated highway.



FIESTA 28 EPA¹ Estimated MPG / 39 Hwy. Estimate



FAIRMONT AND FUTURA (FUTURA SHOWN) 20 EPA¹ Estimated MPG / 31 Hwy. Estimate

MUSTANG 21 EPA¹ Estimated MPG / 31 Hwy. Estimate

PINTO 22 EPA¹ Estimated MPG / 32 Hwy. Estimate

COURIER 27 EPA¹ Estimated MPG / 31 Hwy. Estimate

SELECTION BIG DEALS FROM ONE OF OUR BIGGEST SELECTIONS OF THE YEAR. IMMEDIATE DELIVERY.

WIDMAYER FORD CO.

510 WEST MAIN STREET

MANCHESTER, MICHIGAN

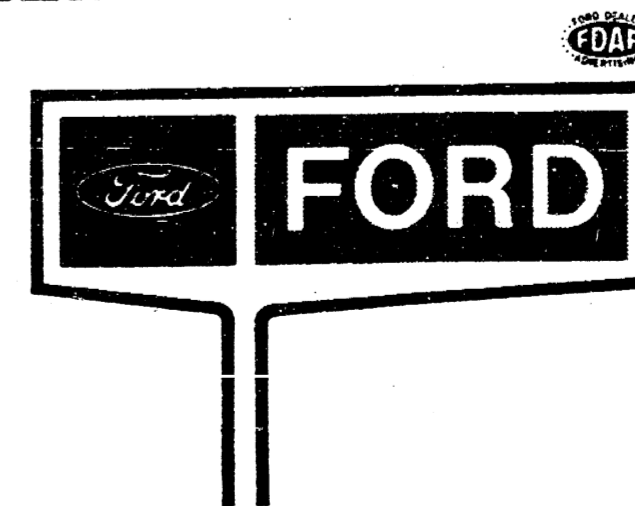

Athletic Boosters Meeting

June 6, 1979
The regular meeting of the Athletic Boosters was opened at 8:15 P.M. by President Fitzgerald.

The minutes of the May meeting were read and approved.
The treasurers report was given by Joe Moore and approved.

OLD BUSINESS:
Denise Dresch, a co-chairman of the All Sports Banquet, was present and presented a report. A discussion of the banquet followed.

The loaning of the Boosters equipment was again brought up for discussion. It was thought that perhaps the motion made should possibly be rescinded. A discussion followed. It was decided that the previous motion would stand as previously stated.

Ted Stantz reported that all entry fees for the Slow Pitch League had been collected and turned over to treasurer Moore.

NEW BUSINESS:
President Fitzgerald reported that a contribution toward the new athletic complex, at Booster Field, had been received from Ervin Industries Inc. of Ann Arbor.

President Fitzgerald also reported that the 24 hour relay would be run at Clinton track beginning Friday, June 8, 1979. About 30 students from Manchester will be participating. The pledge money will be used to buy track equipment.

A motion was made by Jim Fielder to present a donation of \$50.00 to Coach Brink to be used to purchase refreshments for those participating from Manchester. Seconded by Kathy Hagerman. Motion carried.

President Fitzgerald asked Jim Fielder if anymore help was needed for the slow pitch tournament. Jim said that at this point the only thing he would like would be to have Duncan Street blocked off for the one block along side the athletic field. President

Fitzgerald said that he should contact Chief Zesnyuk.

President Fitzgerald appointed Chuck and Sandy King as co-chairman of the 50-50 drawing. Tickets will go on sale in July.

Being no further business the meeting was adjourned at 9:45 P.M. by President Fitzgerald.

The next regular meeting will be held on September 5, 1979 at 8:00 P.M. at the high school.

Respectfully submitted,
Kathy Hagerman, Secretary

July 4th Fireworks Donations

The donations are starting to be received for the July 4th Fireworks and the Jaycees would like to thank those who have donated thus far. They are: 1) Charamar Farm (Spensley), 2) Glenn C. Lehr D.D.S., 3) Manchester Car Wash, 4) Roesch, Delhey & Schabert, Attorneys, 5) Hendley & Datsko Attorneys, 6) Union Savings Bank, 7) Back Door Party Store, 8) Manchester Art Guild, 9) K & W Equipment, 10) A & B Grocery, 11) Lambda Nu Sorority, 12) Double A Products, 13) Manchester Stamping, 14) Hartmann Carpentry, 15) Braun Implement, 16) Pioneer Seeds (Feldkamp & Parr).

Operation Sandbox Visits 50 Tots

Operation Sand Box was held on Saturday, June 16, with approximately 50 sand boxes being visited. The Jaycees would like to thank Jim Scott and Pleasant Hills Gravel Plant for the sand, Bill Alber and Dave Kirk for delivering the sand to town and Ron Mann, Doug Kennedy, and Mark Roberts for the use of their pickups; and the 10 Jaycees and 4 future Jaycees (Jeff Mann, Jeff Putsch, Brian Waters, and Jeff Waters, for their time and effort in delivering the sand.

DON'T MISS GENOA CIRCUS

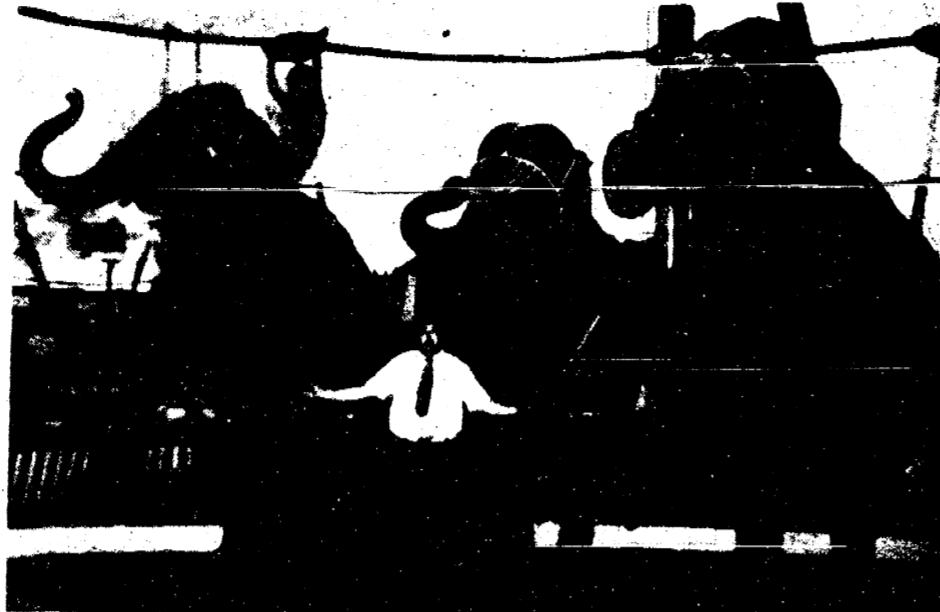

Capt. Bobby Gibbs, Circus Genoa's head animal trainer, with one of the big show's three herds of performing elephants. Circus Genoa is billed as "America's second-largest three-ring test circus." Don't miss this big event on Thursday, July 21 at the high school grounds at 4 and 8 p.m. Sponsored by the Manchester Jaycees.



**TOUGH JOB?
TOUGH SHOES**

Six Inch Work Shoe



VOGEL'S & FOSTER'S
PHONE 475-1006 CHELSEA, MICH.

What happens if there's a hot time in the old house tonight?



A fire is bad enough. But, if you haven't kept your insurance coverage in line with the rapidly increasing value of your home, it could mean extra trouble.

Come in and see us soon. We'll help you select an Auto-Owners Homeowners policy that's big enough to handle the cost of replacing your home.

At a cost that's smaller than you might think.

Auto-Owners Insurance

SUTTON AGENCY

136 EAST MAIN ST. MANCHESTER, MICHIGAN

N A P A
Your Filter Headquarters
**AUTO - TRUCK
TRACTOR and IMPORTS**
FARM TRACTOR & CAB FILTERS
Ross Automotive
Automotive Accessories and Equipment
230 EAST MAIN PHONE 428-5320 or 428-5328 MANCHESTER

BLACK SHEEP TAVERN
117, EAST MAIN ST. MANCHESTER, MICHIGAN
PHONE 428-7000

Accepted At Siena Heights

Kevin J. Krzyzaniak, son of Mary Krzyzaniak of 11355 Austin Road, Manchester, Michigan, has been accepted for the fall semester at Siena Heights College in Adrian, Michigan. Kevin is a graduate of Manchester High School. He plans to major in Pre-Engineering at Siena.

Saline Open Tennis Tournament

The Saline Community School's Summer Recreation program is sponsoring a non-sanctioned Adult Tennis Tournament starting Friday, July 13 and ending Sunday, July 22. Anyone, male or female, 18 years of age or older is encouraged to register. The following categories are being offered: Men's Singles and Doubles, Women's Singles and Doubles, and Mixed Doubles.

The cost of the tournament is \$3.00 per person/per event, and the player(s) must provide a new can of balls for every match with the winner(s) taking the unused can. Stop by the Saline Community School office

for information or to enter. All registration and fees must be received by Friday, July 6. Fees are non-refundable. The Community School office is located next to the high school office off of Maple Rd. (Phone #: 429-4981 Ext. 242) Make checks payable to Saline Area Schools. You will be notified of your FIRST playing time by phone.

ENTRY FORM

Name.....
Age.....
City.....
Phone # (work & home).....
Singles..... Doubles.....
Mixed Doubles.....
Doubles Partner(s).....
Phone #s.....

LOOK AT THIS ONE

EUREKA LOG HOMES will select a DISTRIBUTOR in this area within next 30 days. Tremendous business opportunity. We offer the BEST DISTRIBUTOR program in the market today. Have your own exciting business as a DISTRIBUTOR, only \$9,900.00 total investment. Only people interested in long term financial opportunity need apply. Company will be happy to exchange references when in your area. For consideration and immediate interview in your area: CALL COLLECT NOW FOR WALTER HORN (501) 423-3286.

EUREKA LOG HOMES, INC.

Industrial Park Berryville, Ark. 72616

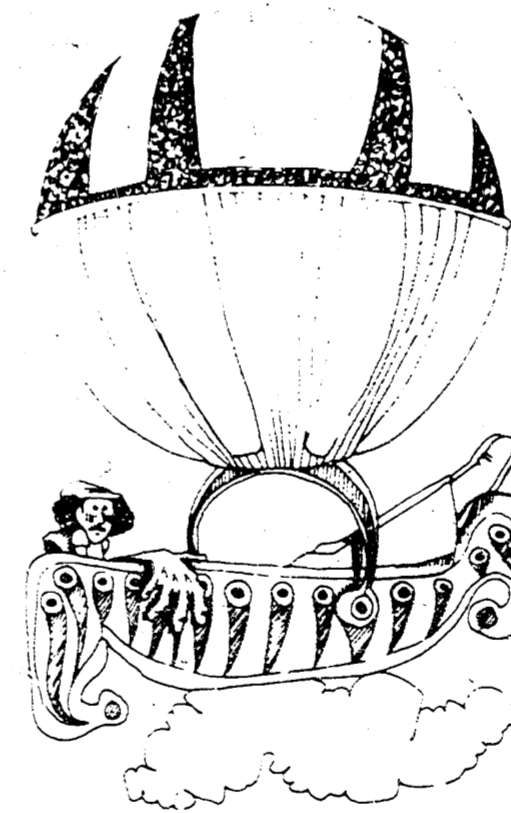

**free
travelers
& money
orders
with \$1,000
in savings**

Great Lakes Federal Savings has eliminated charges for money orders and for First National City Travelers Checks for all customers who have \$1000 in savings. Sound like a winner? Take advantage of it! Available at all of our 22 offices.



GREAT LAKES FEDERAL SAVINGS

Offices in: Ann Arbor, Battle Creek, Albion, Bellevue, Brighton, Chelsea, Coldwater, Dexter, Hastings, Jackson, Manchester, Marshall, Okemos, Richland, Saline, Ypsilanti
Member FSLIC

Clowning Around At 4-H Exploration Days

Three workshops on how to be a clown are among the 182 action-learning options open to the 75 Washtenaw County youths and adults attending 4-H Exploration Days, June 21-23, at Michigan State University.

The workshops will emphasize makeup techniques, clown etiquette, costume design and approaching children through various comedy techniques.

Beginners can attend two programs, "Beginning Clowning" and "Clowning Around with Puppetry." The first, taught by Alice Hicks and Phyllis Irler, will focus on choosing a character that fits the participant's personality, and on comedy techniques.

Experienced clowns can improve their skills by attending the workshops "Clowning Around with Communication" and "Advanced Clowning (Mime)". Becky McKay will instruct the first program, which emphasizes clowning as a technique for teaching children and adults and includes instruction on demonstrations, advanced makeup and costuming. The mime workshop, taught by Jack Lightcap, will explore the use of pantomime techniques in skits and routines.

The finale to Exploration Days is 4-H Action Day, June 23. Sponsored by the Michigan State University Cooperative Extension Service 4-H Youth Program, the event, featuring demonstrations and exhibits, is open to the public from 9-11:30 a.m. at no charge.

For additional information on 4-H Action Day, contact the Washtenaw County 4-H office, 973-9510.

Jaycettes Auxiliary

The Manchester Jaycettes met June 14, 1979, in the home of their newly elected president, Janet McCully. There were 11 members and 1 guest, Barbara Buchanan, present.

Barbara McConnel reported that six members represented Manchester at the state convention in May which was held in Lansing. It was reported by Sandy King that a permit to build the ramp for handicapped persons at the library was secured and work will begin within the next week.

The planned year's program was discussed and Standing Chairmanships were chosen. It was unanimously decided to run the helping hands program again this year.

To help earn money for the fireworks on July 4th a bake sale will be held Saturday, June 30, 1979 at the Union Savings Bank.

Plans were discussed and a committee chosen for a Kids Fun Day during the fair. One of the highlights will be a big wheel contest.

This week flowers will be planted by the Society to Manchester sign on M-52.

Following the meeting refreshments were served. The next meeting will be held on July 11 at 8 P.M. in the home of Janet McCully.

COMING SOON
**CIRCUS
GENOA**

Thursday, June 21

GET
A NEW
SLANT
ON COMFORT
during our



Luxaire
PRE-SEASON
AIR CONDITIONING
SALE

Whole house cooling makes more sense than ever. Our slant front Luxaire models are super efficient and look as good as they cool.

Complete installations now priced lower than ever during our pre-season sale, so don't wait until it's too hot and too late.

**CALL US
for a no-cost
quotation.**

**FREE FURNACE CLEANING
AND TUNE-UP
IF ORDERED BEFORE MAY 20**

**Manchester
Electric Inc.**

112 Adrian Street
Manchester, Mich

WANT ADS

BEEF TO SELL BY SIDE: Custom slaughtering. Lockers to rent. Phone 428-7000. Manchester Locker Plant tln

ALUMINUM EAVESTROUGH: Seamless, white, black and brown, guaranteed, free estimates. Walkover Home Improvement Company, phone 313-423-8468. tln

BLACK DIRT FOR SALE: Tested and proven excellent for gardens and lawns. 6 yards delivered \$35. 428-7794. tln

HORSE SHOEING AND TRIMMING: Bob Beaubien. 517-467-2991. tln

TO SELL OR BUY - Homes, Farms, Properties, etc. call Charley Coffey, (517) 428-2984 associate with Century 21, William M. Powell (517) 428-3546 Tecumseh, Mich.

SCHIBOR'S GREENHOUSES, open all year - 14345 Logan Road, 428-8078. A good variety of plants. tln

RAFALSKI AND SON CONSTRUCTION septic tank, field beds, test holes and trenching. Phone 428-7248, 16030 W. Austin Rd., Manchester, Michigan. tln

ROULO ELECTRIC - Licensed and Insured Contractor. Call Clinton 517-456-4796. tln

POOL chemicals, pool underwater repair kits, Cliff's Ace Hardware, Manchester, Michigan. Phone 428-7322. tln

CHELSEA GREENHOUSE 7010 Lingane Road, Chelsea, Michigan 475-1363 - 54 or 475-9313. Flowers and plants for every occasion. We specialize in wedding flowers to fit your budget. We are as near as your phone and we welcome your business. tln

Visit Our WICK MODEL HOME OPEN HOUSE at 5201 Brooklyn Rd. (M-50 SE) Jackson. Tuesday-Friday 1-6, Saturday & Sunday 2-5 Callaway Construction 517-764-4400 or 563-2930 tln

LITTLE WACK EXCAVATING Licensed & Insured Basements - Drainfield - Bulldozing - Digging - Snow Removal - Tree Removal. Paul Wackenhut, Phone (313) 428-9025, 9-16

JERRY BARTH - Horseshoeing and Trimming. 517-536-4486. 9-20p

NOW taking orders for fresh, frozen STRAWBERRIES direct from western Michigan. Orders must be in by June 23, Manchester Locker Plant, Manchester, Michigan. 428-7600. 6-21

WILL babysit in my home, also need playpen in fair condition. 428-9265. 6-21p

FOR SALE - Baled Hay, 75 cents out of the field. 428-7473. 6-21p

PLEASANT LAKE on the water, 3 bedroom, living room, fieldstone fireplace, country kitchen with extras, quick sale, \$72,000. 428-7063. 6-21p

OUTDOOR GRASS CARPET ON SALE - \$2.99 sq. yd. Hartung Carpet, 11353 Tecumseh - Clinton Rd. Closed Sundays and Thursdays.

ORGANIST - Emanuel United Church of Christ, Manchester, is now accepting applications for the position of part-time organist/choir director. Must have experience. For information call 313-428-8359. 6-28

THE HENNERY - antiques now open at 402 Ann Arbor St. Telephone 428-8465. 6-28p

CARPET REMNANTS up to 70% off. Hartung Carpet, 11353 Tecumseh-Clinton Rd., Clinton. Closed Sundays & Thursdays. 6-28

CALL Elaine Rice, Realtor, for successful buying and selling, homes and farms. 10 years of honest and competent brokerage in Real Estate. By appointment, 665-8663 or 428-7272. Associated/Ehler & Assoc. Inc. tln

LAND CONTRACTS PURCHASED - any amount, anywhere in Michigan, we also make Real Estate Loans. Call Dan Duncan, Ann Arbor Real Estate Company, 665-8666. tln

D'AGOSTINO'S FLORIST AND GREENHOUSE CALL 429-1103 FOR ORDERS. tln

WANTED to buy or lease, commercial building in Manchester. Call 662-6866 days or 428-8049 evenings. tln

CUSTOM Brick and Block Fire Places, Barbecues, Brick Veneer. No job too small. 517-467-7678. tln

MAKE IT MY PROBLEM by calling 428-9143 after 6 p.m. for general maintenance and repairs, reliable, references available. tln

TRUCK CAMPER 12', like-new condition, shower and bath, stainless sink and range with oven, cabinets in cabover, storms and screens, vinyl floor plus wall to wall carpet, 3 closets, 2 gas lights, big refrigerator, intercom, TV and CB antennas, ducted heavy-duty furnace, sleeps 6, sliding window, ladder, rail. Best used camper for sale in Jackson. 517-764-4400 or 563-2930 or see at 5201 Brooklyn Rd. tln

I BUY BATTERIES - 517-365-4141. 6-28

EXCITING EMPLOYMENT OPPORTUNITY Barfield Manufacturing Company is searching for qualified and experienced cold header and chucker machine operators. Openings available on 2nd & 3rd shift. Excellent wages, paid Blue Cross, paid vacation, paid holiday. Call us at 483-5070 between 9 and 4:30 p.m. Barfield Manufacturing Company, 800 Lowell, Ypsilanti 48197. Equal Opportunity Employer. 7-19

DIE LEADERS DIE MAKERS New air condition facility. Twelve man die shop located in Saline is seeking several qualified people to grow with a growing company. Highest wages including fringes and profit sharing. Overtime is optional. Apply at Cresive Die & Tool, 905 Woodland Drive, Saline, Michigan 48176. 6-28

CEMENT WORK Patios - Porches - Driveways - Call 428-7270. 6-28

ATTENTION! Inactive Nurses with Current Michigan Licensure. Tired of staying at home? Interested in earning money to help out with rising expenses? Dust off your cap and prepare to re-enter the exciting world of nursing.

HERRICK MEMORIAL HOSPITAL is offering a 160 hour "Refresher Course" in Medical - Surgical Nursing, August 6 through August 31. This Refresher Course is designed to prepare you for clinical medical-surgical nursing. Both classroom and clinical experience will be provided to meet individual learning needs. For registration information, contact Kathy L. Bailey, RN Herick Memorial Hospital, Tecumseh, Michigan 49286. 517-423-2141. Tuition Assistance Available 7-5

ADULTS learn fundamentals of playing jazz/popular music on piano/organ. Easy thorough method. Call Mike 994-5200. 6-21p

FOR SALE - Hydroplane with 10 h.p. motor. \$225.00, 428-2850.

3 FAMILY YARD SALE: Furniture, Washer, Stove, Childrens clothes, Bike & Household. June 22, 23, Friday & Saturday, 9 to 6, 321 W. Main St. p

PLEASANT LAKE, north shore, by owner, Lake Front Home, Manchester schools, well insulated, gas heat, 2 bedrooms, possible 3, walkout basement, 2 fireplaces, beautiful view. Attached garage, many extras. 428-9108.

POOL FOR SALE - 27 foot above ground, all accessories \$500. Call after 6. 428-7279.

FOR SALE: 1970 Camaro, 307, automatic, best offer, call 428-7063. p

1977 VOLARE, Premier Edition, loaded, must see, 428-9250 or 428-7824. p

YARD SALE - The usual misc. plus large display of brand new fishing tackle and other sporting goods at low low prices. Friday through Sunday, 10 a.m. - 7 p.m. 1st house west of M52, Pleasant Lake Rd.

GARAGE SALE, Friday & Saturday, June 22 and 23, 704 City Rd. Adult clothing, books, luggage, numerous household items. Everything cheap. p

MEN'S 10 speed bikes, like new, 26 inch. "Sears Free Spirit", 428-7462. p

FOR SALE - Tandem bike, excellent condition. 428-8173 days, 428-8510 evenings.

DELIVERY: The Ann Arbor News has three routes available in Manchester. Each route earns about \$75.00 per month and would take about one hour a day to deliver. These routes earn an excellent profit for a young person or a good second income for an adult. If you are interested in learning more, please call Steve Gerlach at 994-6744. 6-28

LOOK LOOK LOOK! at this large 4 bedroom home in the Village of Manchester. So many extras, like a game room and family room! For more information on the other extras, call Kim, 517-458-4089. Fourth Real Estate 517-458-7474. p

YARD SALE - Friday and Saturday, June 22 and 23, 811 E. Main. Clothing, Christmas, Tree, and Misc. 9 to 5. p

HAY EQUIPMENT FOR SALE. New Holland 273 super sweep baler w/thrower. 428-8855 after 6 p.m. 6-28

FOR RENT - 2 cottages at Houghton Lake, boats included \$150.00 per week each. 428-7427. 6-28

PLEASE CALL MARIE LANGOWSKI 428-9265 ABOUT PLAYPEN. THANKS. p

SHOP THE WANT ADS

CHELSEA PLUMBING AND HEATING Reasonable Rates
Call Sheara, Licensed Journeyman
Garland DeVoe, Licensed Master
475-1037

GERALD AHRENS CONSTRUCTION
ADDITIONS - DECKS
RENOVATIONS - REPAIR
FREE ESTIMATES
PHONE 428-9807

Card Of Thanks

A special thanks to the jogger who changed a flat tire on Macomb Street last Friday morning. We didn't have a chance to thank you and we didn't even know your name. None-the-less we were very grateful for your kindness. Thanks again.
Two Teens

On behalf of the children and parents in our 4 yr. old class this year, I would like to thank the following people for their support and enrichment of the program of The Manchester Co-Op Nursery School.

Barbara Schaible for her explanation of hens, eggs, lambs and rabbits; Frances Celand of the Post Office; Margie Nishans of the Dairy Queen; Lavonne Hudkins of the I.G.A.; Jim Kessler of the Fire Dept.; Phil Bowman of the Black Sheep Theatre; Dave Little of Great Lakes Federal Savings; Marcia Duncan of The Calico Cat; and Dr. Glen Lehr. All of these people helped us become a little more familiar with our Village.

Thank you all.
Sue Sharai

We wish to thank all of you for the gifts, cards and good wishes on our Golden Wedding Anniversary.
Albert and Pauline Haller

I want to thank all the people of this town and community for their support. This was a great experience, to be so involved with the town you live in, it has brought me closer into the schools and knowing that I want to be apart of the educational system here.
Thanks again.
Mrs. Barbara Cartier

The family of Bernice Wright would like to say that during a time like this we learn how much our friends really mean to us. Your thoughtfulness in our sorrow has meant so much and all that you have done has been truly appreciated.
Special thanks to the ladies of Faith, Rev. Tim Miles and Ron Jester.
Eileen and R. Willis Hansett
their children and grandchildren

In Memoriam
Tressie M. Nortley
In loving memory of our Mother who passed away 8 years ago June 25, 1971.

So many things have happened since you were called away. So many things to share with you. Had you been left to stay. We cannot bring the old days back. Ways of the world are such. But we have many pleasant memories of the one we loved so much.

Sadly missed by her children
Iva, Bessie, Arlene, Richard

COMING SOON CIRCUS GENOA
THURSDAY, JUNE 21
FREEDOM ELECTRIC
11207 Pleasant Lake Road
Manchester, Michigan
NEW CONSTRUCTION
COMMERCIAL
INDUSTRIAL
GILBERT LUCKHARDT
428-8233

MICHIGAN ISLANDS OFFER UNIQUE VACATION SPOTS

Michigan's more than 500 islands provide a unique variety of vacation possibilities ranging from wilderness camping to picnicking within view of city skyscrapers, according to Automobile Club of Michigan.

Most of the state's nearly 1,000 miles of island shoreline surround remote and uninhabited wilderness areas that are favored by sportsmen. Others—such as Belle Isle and Mackinac Island—are among Michigan's most frequented tourist areas.

The 35 Les Cheneaux Islands provide outdoor enthusiasts with some of this state's most scenic boating and fishing areas. Located near Cedarville and Hessel

in the eastern Upper Peninsula, the islands are heavily timbered with pine, cedar and balsam and offer excellent hiking trails. Summer cottages and cabins are available.

Nearby Drummond Island is lined with high, rocky cliffs that face 30 irregular bays and coves. With its heavily wooded trails and 34 inland waters, it is a favorite spot for sportsmen. There is also a crumbling old British fort there. The island is reached by ferry from De Tour.

The state's most remote and largest island is Lake Superior's 42-mile-long Isle Royale, which is accessible by boat or seaplane from Houghton and Copper Harbor. A rugged coastline and numerous crags and ridges add to the beauty of this national park, which is famous for backpacking.

CENTENNIAL HOME AUCTION
Saturday, June 23, 1979 10 am
Located 12556 Waterloo-Mumuth Rd., Waterloo, Michigan. 3 miles West of Waterloo on Waterloo-Mumuth Rd. (Across the road from the Waterloo Farm Museum.)
A Fine Sale - Many Quality Antique Items

FURNITURE: OAK: 2 PRESSED BACK CHAIRS - Bow Front Chest - Kitchen Cabinet Top - Cupboard - PRESSED BACK High Chair - Hall Mirror w/Hat Rack - 1/4 bed - 2 Childs Rockers - Bentwood Youth Chair - Dresser - Parlor Table - Morris Chair - Wall Magazine Rack - Standard Treadle Sewing Machine - Frame Mirrors. 6 Victorian Side Chairs, Victrola & 78 Records, 4 Drawer Chest, Odd Dining Chairs, 3 Drawer Pine Chest, 3 Old Radios, Dining Table (1930's), Pictures & Frames, Vanity, Swivel Chair, Kenmore Washer, Spartans TV.

OLD FARM ITEMS: Sleigh & Sleigh Bells, Buggy, Steel Wheel Farm Wagon w/Bex, Wagon Hay Rack, IHC PIVOT Axle 1-Row Cultivator, Fanning Mill, Wood Frame Double Shovel, Steel Beam Walking Plow, Old Milling Machine, Milk Cans, Harness, Grain Cradle, Hay Slings, Hay Fork, Hay Knives, Pulleys, Single & Double Trowers, Implement Tongues, Horse Drawn Corn Planter, IHC 5' Horse Mower, Horse Drawn 4 Wheel Manure Spreader, Siph Sump, Platform Scales, Horse Shoes, 1 Horse Steel Frame Cultivator. **CAST IRON:** Flat Irons - Sheep Griddle - Ice Tongs - Dinner Bell - Hand Operated Drill Press - Flat Irons - Sheep Lamb - Skillets - Kettles. 2 Copper Apple Butter Kettles, Incubator, Skinning Gamble, Baby Buggy (no wheels), Grain Bagger, Lard Press, Many Jug & Crocks, Steel Traps, Barrel Head-Press, Hand Corn Planter, Clothes Ring, Buck Saw, Log Hook, Wood Planer, Old Ice Skates, Brass Furniture Hdw., Wooden Butter Bowl, Carpet Stretcher, Leather Horse Collar, Apple Peeler, Brass Trumpet, Tube, Books, Picture Album, Door Knob, Graniteware, Steple Clock Case, Nickle Plated Aladdin Table Lamp, Kerosene Lamps, Misc. Tools.

BESSIE BARBER, Owner AND

FURNITURE: WALNUT: 3 pc. Victorian Parlor Set - Victorian Dresser w/Handle Boxes, Candle Stands & Tear Drop Pulls - Square Marble Top Parlor Table - Oval Marble Top Parlor Table - Swivel Dresser Mirror - Victorian Bed. OAK: 54" Round Table w/Leaves - Heavy Carved Side Board - Combination Buffet China Cabinet - 2 Hall Trees - Childs Roll Top Desk - Parlor Table w/Glass Claw Feet - Hall Mirror w/Hat Racks - Judges Chair, Italian Heavy Carved Buffet w/Oil Painted Portraits, Commode, 2 Marble Top Bedside Tables w/Mirrors, Brass-Iron Bed, Rope Poster Bed, Wicker Serving Table, 2 Tressel Leg Tables, Velvet Green Anne Side Chair, 3 Glass Top Metal Tables, Spool Turn-Leg Stool, Childs 4 Drawer Chest, Carved Frame Glass Top Coffee Table, Set Mahogany Nesting Tables, 2 Bar Stools, Dressing Table, Hammered Brass Fire Place, Marble Fireplace.

CLOCKS: Seth Thomas 4 Jewel 18" Banjo, N. Haven 35" Banjo, Gilded Bronze Ansonia Mantle w/School Boy Figure Circa 1890, Gilbert Mantle w/Falcon Feet & Porcelain Face, 2 Waterbury Beehive w/Porcelain Face, Gilbert Mantle w/Brass & Porcelain Face, Phelps & Bartholomew Ansonia French Style Mantle, Electric United Mantle, English Coach Clock.

LAMPS: 14" Square Stained Glass Table Lamp, Stained Glass Paneled Table, 28" GWTW Table w/Rose Pattern (NOS), Milk Glass Font Table, 2 Brass Table, Art Deco Metal Base Table, Stained Glass Wall, 2 Green Frosted Table, 9 Miniatures.

GLASS: Slewed Horseshoe Punch Bowl & Large Underplate, 3 pc. Souvenir Custard, Pink Goblets, Ruby Cased Vase, Red Vase w/Black Applique, 2 Cov. Hen Dishes, Copper Wheel Cut Basket, Fenton Cranberry Opalescent Hat, Fenton Blue Opalescent Vase, Yellow Pinched Decanter, 8 pc. Decorated Decanter Set, Pressed Glass Cov. Compote. **DEP. GLASS:** 2 Iris Bowls - Lyre Cake Stand - Green Cherry Plate - Pink Poinsettia Divided Dish - Green Mug - Madrid Cracker Jar - Devil'd Egg Plate, Salt Dips, Oil & Salad Set, Black Milk Glass Wall Vase.

CHINA: NIPPON: H.P. Water Pitcher - 7 Nut Bowls - Berry Bowl - Mayonaise Bowl w/Ladle, 2 Hunting Scene Plates, 3 Portrait Plates, 2 Game Plates, 7 pc. H.P. Berry Set, 20 pc. Bavaria Pink Lustre Tea Set, Alabaster Dish w/Bird Figures, Lithopane Cup & Saucer, H.P. Hat Pin Holder, H.P. Cov. Cheese Dish, H.P. German Nappie, H.P. Calery (Sgn. H. Obot), Skuttie Mug, Saki Set, Hall Tea Pot, Weller Planter, China Bell.

MISC: Wood Blade Ceiling Fan, Covered Auto Trunk, 2 Old Auto Wheels, Pedestal Porcelain Bathroom Wash Basin, Large Assortment Bottles, Granite Coffee Pot, 3 Large Brass & Glass Claw Feet for Table, Sterling Salt & Pepper, Silver Plate Coffee Pot, Silver Plate Fruit Dish, 5 Silver Plate Knives, White Graniteware, Cast Iron Dutch Oven, Cast Iron Fireplace Screen, 3 Corner Cast Iron Feed Bos, Old Typewriter, Hand Carved Wood Panels, Wood Nut Cracker, Pearl Handle Ink Pen w/Case, Reverse Painting "On the Danube", Bubble Glass Oval Frame, 2 Brass Oval Bubble Glass Frames, Color Print "Lady & Boat Scene" 1887 H. Dosberg, Pictures & Frames, Slide Projector.

JIM KIZZAR, Owner

TERMS: Cash or Check with Proper ID. Not Responsible for Accidents "Happy-Days" Lunch

Sale Manager & Auctioneer
EVERETT E. MILLER
Rives Junction, Mich. 49777 PH: 517-569-3465

CROSSWORD
Vacation
RHYMES
MICHIGAN ISLANDS
Fifth of 15 by Automobile Club of Michigan

ACROSS
2. The Ferry Here From Charlevoix
3. Near Beaver Isle This One's Not Big
11. Name Reminds One of a Pig
12. Late Huron's Water So Blue
13. Isle Is Precise but 10's Not True
14. Where Many Fishermen and Boater Cook
15. One Name for Them Is The Spoon
16. From Chocoyagan The Ferry's Good
17. This French-Named Isle for Wood
18. This Island That Is Spartan
19. Named After (2 words)
20. This Antiquated '22
21. Small Game Hunters in the UP
22. Take to This Island With Care
23. Horse and Buggy, Grand Hoop
24. You Know This Island Well
25. West of Beaver Isle We've Heard
26. A Place Named After Chisholm's Bird

DOWN
1. Westward From the Big Mac Go
2. To This Isle the French Call Chippew
3. Where the Detroit River Meets Lake St. Clair
4. In This Beautiful Park Is Floating These 12 words
5. Just Think of a Jeremy for Reward
6. In the Mouth of Saginaw Bay
7. This Island Seems Like One Away
8. Offshore of the Sleeping Bear
9. Indian Spirit Linger There
10. Detroit River Water Comes
11. In View of This Isle's Lovely Homes (2 words)
12. Maritime and Fox Give Form
13. With Locations Not South but
14. Grand Isle With Its Pictured Rocks Terrain
15. Has a Neighboring Island and Her Colored
16. Where Moose and Mink and Vixen Lark
17. An Island That Is a National Park
18. On Mackinac Island Viewers Are Entranced
19. To See This Formation "Arch" It Is Called
20. This Island's Stormy So Proud Say
21. Perhaps They Are Thinking of Its Bay

"GAS WATCHERS" TIP
A Gas Watcher uses air conditioning wisely. Fuel economy improves five to 14 percent when air conditioning is not in use.
BRIDGEMAN BANK

NOTICE ANNUAL TOWNSHIP MEETING
NOTICE IS HEREBY GIVEN, THAT THE NEXT ANNUAL TOWNSHIP MEETING OF THE ELECTORS OF THE
TOWNSHIP OF SHARON
COUNTY OF WASHTENAW,
STATE OF MICHIGAN
WILL BE HELD AT THE
Sharon Township Hall
SHARON TOWNSHIP
BEGINNING AT 1:00 P.M. ON
SATURDAY, JUNE 30, 1979
AT SUCH TIME IN ADDITION TO OTHER REGULAR BUSINESS AND IN ACCORDANCE WITH THE LAW, A BUDGET COVERING PROPOSED EXPENDITURES AND ESTIMATED REVENUES OF THE TOWNSHIP SHALL BE SUBMITTED FOR CONSIDERATION.
SIGNED: DUANE R. HASELSCHWERDT
TOWNSHIP CLERK

tremendous contrast to the nature islands. Detroit's 1,000-acre Belle Isle has the Dossin Great Lakes Museum, a children's zoo, concert shell, conservatory and aquarium. Grosse Ile is mainly a residential community where many persons live to be near the water. There are several yacht clubs on the island.

Visitors to Mackinac Island are whisked by ferry from Mackinaw City or St. Ignace to this jewel of a tourism attraction in the Straits of Mackinac. Historic sites, such as Old Fort Mackinac, fine old hotels and shops and a state park are part of the charm of this island, where automobiles are prohibited. Travel is on foot, by bicycles or horse-drawn carriages.

Within view of Mackinac Island and only a six-mile ferry ride from Cheboygan is Bois Blanc Island, a place ideally suited for hiking and backpacking because of its miles of trails and shoreline. Farther south are False Presque Isle in Lake Huron and Thunder Bay Island, near Alpena.

The northern one-third of Lake Michigan is dotted with interesting and unusual islands, such as Beaver, North and South Manitou, and North and South Fox.

Beaver Island, which is reached by plane or ferry from Charlevoix, is a popular vacation island surrounded by sandy beaches. The island includes a museum housed in an old print shop built by the formans in 1847, with accommodations and shops in the town of St. James.

Both North and South Manitou islands

are accessible by ferry from Leland. Deer and wild turkeys roam North Manitou, where a restored Coast Guard station is used as a lodge. Cottages also are available. Most of South Manitou is owned by the National Park Service and operates as part of the Sleeping Bear Dunes National Lakeshore. Camping is permitted there.

North and South Fox islands are 85 and 90 percent forest areas, respectively, and only sparsely developed. Three-fourths of South Fox is privately owned.

The remaining islands in northern Lake Michigan are mostly inhabited by wild animals and receive only sporadic vacation activity. They are used mostly for wilderness camping.

The waters around Saginaw Bay's Charity Island are popular with perch fishermen.

Singles 25 And Up

Feeling sad and lonely? Travel on down to the American Legion Hall, Main Street, Ann Arbor, and join the Tuesday Nite Singles on June 26. Dance from Nine to Midnight to the music of Don Wilson. Fun time by all.

DO YOU REMEMBER???

Reprint from October 13, 1939 The Detroit Free Press

KROGER STORES
KROGER'S BIG BREAD VALUE!!
 YOUR BIG BREAD BUY! KROGER'S GUARANTEED
BIG BEN BREAD
 Rich and Wholesome
 Finest Flour—
 Toasts, Wonderful
 Loaf of "Big Ben"
 2 LB. LOAF **10c**
 Only 5c a pound

Finest Ingredients Cracked Whole Wheat BREAD 2 lb. 19c	Kroger's Golden Brown Plain FRIED CAKES No. 2 10c	Finest, Crispier, Wetter CRACKERS 2 lb. 12c	Delicious Coconut Gaid CAKE Exclusive Recipe 25c
Smoothest, Guaranteed Emulsifier Peanut Butter 2 lb. jar 23c	Chocolate Economy COOKIES lb. 17c	Pure, Refined Michigan SUGAR 10 lb. 59c	Fresher, Hot-Dated Spotlight COFFEE 3 lb. 39c
Country Club Red, Fitted PIE CHERRIES 3 No. 2 cans 25c	Kroger's Guaranteed Country Club PORK & BEANS No. 1 can 23c	Half Price Special Country Club Quality COFFEE Our 2 1/2 lb. can at Half Price when you purchase one lb. can at regular price 26c.	Kroger's Finest Pumpkin PUMPKIN No. 2 25c
6 Beautiful Recipes SALAD FORKS Make your service more complete with filled Certificate 77c	Country Club Sliced PINEAPPLE Guaranteed No. 1 Good! Can 10c	Country Club CORN FLAKES 2 lb. 15c	Kroger's Country Club RICE PUFFS 4 oz. can 5c
Cream Style CORN 4 No. 2 cans Golden Bantam 25c	Pure Sudan SPICES 3 pkgs. 25c	Extra Heavy Canvas GLOVES pair 10c	Delicious Fresh CHOCOLATE DROPS lb. 10c

BUTTER Country Club 90 Score It's Churn-Fresh Wrapped in a keep-fresh parchment paper **29c**

KELLOGG'S ALL BRAN On Sale at All Kroger Stores **13c**

LEG o' LAMB lb. 25c	Shoulder cut LAMB ROAST lb. 19c	Sugar-Sweet SUNKIST ORANGES 2 3/4's doz. 29c	Enjoy 'em New TOKAY GRAPES lb. 5c
Country Club SMOKED HAM Shank half extra tender 27c	Springcrest SMALL HENS lb. 21c	Big Snow-White Gauliflower head 10c	Mild, top-quality Sweet Potatoes 4 lb. 15c

KROGER FOOD STORES

\$75,000.00 TOOL AUCTION
FRIDAY, JUNE 22 6:30 P.M.
KELLY'S AUCTION
 TAKE 127 2 MILES SOUTH OF ADDISON TO ROME ROAD THEN EAST 3 MILES OR 10 MILES WEST OF 223 ON ROME ROAD.
FLOOR JACKS, PORTA-POWERS
METAL SAWS, AIR TOOLS
TOOL CHEST, CHARGERS
SOCKET SETS, WRENCH SETS
HAND TOOLS, VISES
OVER 150 DIFFRENT ITEMS
 ---DOOR PRIZE---
6:30 P.M.
REDMAN TOOL AUCTION
 Auctioneer: BOB REDMAN
515-688-3386

Putts And Pars

MANCHESTER MIXED LEAGUE

Larry-Ann Becktel	32	Hamilton-Walton	77
Keith-Judy Reed	32	Simmons-Scully	75.5
Mark-Sue Gistingier	32	Bill Taylor-Russell	75
Larry-Ruth Snyder	31	Knaus-Herman	70
Larry-Orlyn Kouba	30	Widmayer-Fielder	69
Dennis-Cathy Herman	29	Mattoff-Hughes	69
Don-Mary Ann Fielder	28.5	Daniels-Manwaring	69
Ted-Betty Curly	28	Bud Taylor-Nief	66.5
Don-Mary Walter	27	Day-Roarke	66.5
Milt-Liz Seward	25.5	Blossom-Chapman	64
Guy-Debbie Gilbert	25	Perkins-Moull	53
Gary-Angie Knauss	25	Curley-Steele	52
Ray-Wanda Tirb	22	Marrison-McGuire*	70
Gale-Sue Koebbe	22	Hinkley-Gallas*	54
Don-Eleanor DuRussel	21.5	Low w/h 0-10, 31, Syc Day.	
Mike-Nancy Spensley	21.5	Low w/h 11-20, 35, Bob Roarke.	
Dick-Betty Fink	10.5	High Net 49, Ken Moull.	
Dorney-Marilyn Lamb*	19.5	Closest to pin #5, Nief.	
Tom-Ruth Burch	19	* Pending make up game.	
Bob-Helen Popkey	18.5		
Pat-Sue DuRussel	18	NEW CLARK LAKE 36	
Jack-Joyce Golightly	17.5	J. Wallace-T. Blossom	160.5
Lyle-Maxine Widmayer	17	R. Schaffer-A. Hannewald	141.5
Dave-Janice Little	14.5	J. Schabile-J. Ahrens	141
Rod-Darce Hall*	12.5	C. Day-W. Frey	137.5
BALL WINNERS		H. Holly-B. Bradley	131.5
Par 3, men, D. Fielder.		D. Steele-G. Stripp	127.5
Par 3, women, H. Popkey.		D. Conley-R. Melendy	122.5
Close in 8 #4, D. Fielder.		B. Bunney-D. Petsch	120.5
* To be made up prior to 6-24-79.		J. Schaffer-L. Goodell	120
		D. Wolf-F. Jennings	118.5
		P. Minor-G. Brokaw	117
		S. Bentschneider-E. Bailey	114
		D. Southwell-D. Sayers	105
		D. Roberts-B. Roberts	104.5
		T. Short-J. Wright	103
		B. Rhees-D. Jose	101
		B. Achtenberg-B. Padley	98
		R. Walters-J. Walters	79
		Popkey-Stockwell	
		Seward-Rooney	
		Lamb-Koebbe	
		Gould-Uphaus	

CLARK LAKE LATE GOLF LEAGUE

Thursday, June 21, 1979 The Manchester Enterprise Page 11

Crops Must Be Reported By July 2

All Washtenaw County farmers are reminded it is necessary to report planted crops by July 2, 1979. Over 960 farms are signed up in the 1979 Wheat & Feed Grain-Set Aside Program. It is a requirement that these producers report the planted crops for eligibility of program benefits.

All participating farms will be spot checked this summer by airplane. Slides will be reviewed in the County Office for Accuracy of reporting.

Also, all other non-participating farmers should report crops for history purposes for future programs.

we're where you need us

Dependability, promptness, knowledgeable insurance counsel; this is the insurance service you want. This is the insurance service Farm Bureau insurance Group provides.

Life, Homeowners, Farm-owners, Commercial, Auto, Recreational Vehicle insurance.

Stop by or phone today.

Larry Becktel
 109 E. Main St.
 Manchester, MI
 Phone: 428-7331

FARM BUREAU INSURANCE GROUP

THURSDAY 21 JUNE 4 AND 8 P.M.
Manchester Jaycees
Manchester High School Grounds

ADVANCE SALE
 ADULTS \$3.00
 CHILD \$1.50

BOX OFFICE
 ADULTS \$4.00
 CHILD \$2.00
 RESERVE SEATS .75

ENTERTAINMENT WORLD'S BRIGHT NEW GEM



CIRCUS GENOA

AMERICA'S 2ND LARGEST CIRCUS
3 RINGS UNDER HUGE BIG TOP
FREE WILD ANIMAL ZOO
FEATURING 3 HERDS OF ELEPHANTS 3
 PARTIAL PROCEEDS FOR 4TH OF JULY FIREWORKS

MR. SCRUB
 cleans cars
BETTER for LESS.



wax-wash \$1.50

We Have a Fine Line of Gulf Tires All Sizes

Gulf

THE JOLLY DUTCHMEN
 Phone 428-8960
GROSSMAN-HUBER SERVICE
 100 EAST MAIN ST

Shop The Want Ads

BUY TICKETS NOW CIRCUS GENOA

Thursday, June 21

ARE YOU SURE YOU'RE "PUNCHING THROUGH LOUD AND CLEAR"?

The typical CB'er can get an average of three miles further to "punch through loud and clear" with a check and adjustment of his CB and antenna system for peak performance.

MANCHESTER CB SERVICE
 Phone 428-8073 FCC LICENSED

There are more people running here and there to pay bills that should have a checking account than one would imagine.

These are people too busy to bother with having to rush in here or there to the post office for a money order...but they need to or be late with bill paying.

Now, why don't these people get smart and open a checking account? Well, there's probably a zillion reasons, but I'll bet the main reason is they get all fouled up keeping their checkbook straight.

They've gotten themselves in a mess more than once trying to reconcile their checkbook.

If they would spend a few bucks for a calculator and open their canceled check and statement envelopes a little sooner, there just wouldn't be a problem.

And, if they get too confused, we have some gems working here at the bank that will get them back on the road with a balanced checkbook.

So, if you are one of those runners and drivers, stop in and open a checking account with us.

Richard Z. Wolf

UNION SAVINGS BANK
 Telephone 428-8334

Play **MICHIGAME**

Thousands of \$5 and \$50 winners every week

50¢



Over 45 Super Players every month win from \$2,000-\$70,000 each

Twenty Jackpot winners each month share thousands of dollars in prizes

Still only 50¢

COUNCIL PROCEEDINGS

June 4, 1979
Council met in regular session with the meeting called to order by President Schaffer at 7:00 P.M. Present: DuRussel, Koebbe, Hinkley, Petsch, Minick, Reed, Daniels, Zsenyuk.

Minutes of the May 14, 1979 meeting were read. Moved by Hinkley, supported by DuRussel to approve the minutes as read. All yeas, carried.

President Schaffer offered the name of Keith D. Reed for appointment to vacancy as Councilman. No objections were voiced. Mr. Reed was then sworn in. Reed was appointed to the Finance & Budget Committee.

Mr. Richard Wolfe of Union Savings Bank was present for discussion to reconsider the decision to save the Pine Tree in the Union Savings Bank parking lot, corner of Adrian and Duncan Streets. Mr. Wolfe stated there had been a misunderstanding, but the tree could be saved if a retaining wall was built. The Union Savings Bank will abide by the decision of Council. After a discussion it was moved by Minick the Union Savings Bank remove the tree and plant 3-4 Maple trees. Roll Call vote taken. Yeas - DuRussel, Koebbe, Petsch, Minick, Reed, Nays - Hinkley, Hinkley requested the trees be planted along Duncan St.

Cecil Arnold was present to question a past Civil matter. President Schaffer informed him as it was a Civil matter it did not concern Council. He was advised to contact his attorney and Barry Johnson of the Washtenaw County Health Dept.

Public Works activities as presented by Koebbe included: Daniels copied an invoice which was mailed to Limpert and presented it to Council as there was a question. Opinion of Council was that invoice should be paid. Other activities included: Mowed all parks and trimmed park posts; Repairs being made on the Cub mower at Mann's; Patched some holes in asphalt streets; Trash was picked up on the "Trash Pickupday" filled two 40 yd. containers; Packer equipment at the land fill has been repaired; Repairs were made on the Ford pickup; Worked at the cemetery; Worked on two sewer stoppages; Streets were only

swept once because of rain; Daniels would like to buy some plants for around the offices which are being cleaned, also would like to buy a weed eater. The cost would be about \$140.00; Met with people at the Gulf Station on water service repairs. A charge of \$15.00 will be made, for a permit to open the sidewalk. The station will replace the side walk; All bids should be in on the Street Program by June 4, 1979 after the Public Hearing which is set for 8:00 P.M.

Mr. Harvey of Manchester Plastic Inc. was present to request an establishment of an Industrial Development District. Mark Gisting, Attorney was present to explain steps which must be taken for a tax exemption Certificate. It was moved by Koebbe, supported by Minick to hold a hearing to consider the application of Manchester Plastics for the establishment of an Industrial Development District. All yeas, motion carried. General specifications and plans with information were requested to be presented to Council members before the next meeting.

Moved by DuRussel, supported by Petsch to adjourn as Council and convene as Zoning Board of Appeals. All yeas, carried. Planning Commission members present: Daniels, Leeson. Village Council members present: DuRussel, Koebbe, Hinkley, Petsch, Minick, Reed. Mrs. Marilyn Minick's request for a conditional use permit to allow her to operate a one-chair beauty shop in her home was considered. Mrs. Minick presented plans for parking. Moved by Leeson, supported by Daniels Conditional Use Permit be granted. Roll Call vote taken. Yeas: DuRussel, Koebbe, Hinkley, Petsch, Reed, Daniels, Leeson, Abstain: Minick. Motion carried. Moved by DuRussel, supported by Reed to adjourn as Zoning Board of Appeals and reconvene as Village Council. All yeas, carried. A five minute recess was declared. The meeting was reconvened.

Moved by Reed, supported by Koebbe to increase the Petty Cash Fund from \$50.00 to \$75.00. All yeas, carried.

Rollie Grossman has asked for permission to set up barricades in the parking lot behind the Gulf Gas Station to hold a Public

Auction after his business is closed. No objections were voiced, permission granted.

A Public Hearing was held at 8:00 P.M. on a petition of Mr. and Mrs. James Hendley, on behalf of Park Land Co. for rezoning properties adjacent to East Main St. from R-1B Single-Family Urban Residential District to rezone to R-3 Medium Density Multi-Family Residential District, or R-2B Low Density Multiple-Family Residential District, in conformity with adjacent property to the East, in Block 36, or Re-Zone to R-2A two family Residential District. Mr. Laird Attorney for Mr. Hendley and Mr. Gisting Attorney for Village of Manchester were present to answer questions. President Schaffer asked Hinkley to read the Zoning Ordinance and recommendations of Planning Commission which were that the subject properties be rezoned from R-1B, Single Family Urban Residential District to R-2B, Low Density Multiple-Family Residential District, in conformity with adjacent property to the East in Block 36. There was a question and answer period with audience participation.

A letter was read from Ted Stautz with a recommendation. Moved by Hinkley, supported by Petsch to rezone property to R-2A Two Family Residential District from R-1B Single-Family Urban Residential District, also pending approval by State Health Dept. Roll call vote taken - Yeas: DuRussel, Koebbe, Hinkley, Petsch, Minick, Reed. Nays: None. Motion carried.

Dan Boutell and Robert Trent questioned why some of the stop signs on Duncan St. could not be taken down to alleviate some of the traffic on East Main St. Koebbe recommended it be turned over to Health & Safety Committee to study and report back to Council. Chief Zsenyuk will contact AAA to do a survey on that part of Main St. and will report back to Council on their recommendations.

A representative of McNamee, Porter

and Seeley was present to report on a special Village Council meeting held on May 29, 1979 to discuss the Manchester Waste-water Treatment Facilities Plan with the D.N.R. Information was offered to assist Council in making a decision on its next course of action. Moved by Koebbe, supported by DuRussel to pursue total project as in the past. All yeas. Motion carried.

Chief Zsenyuk presented the Police Report for the month of May, 1979.

Car 3, 187 miles driven, 27.0 gals. gas; car 4, 1100 miles, 157.0 gals. gas; car 5, 1440 miles, 205.0 gals. gas; car 6, 5049 miles, 504.0 gals. gas. 1 qt. oil. Total 7776 miles, 893.0 gals. gas. 1 qt. oil.

Police Runs 54. Veh. Inv. 172. People Inv. 265. Warnings 91. Complaints Rec. 44. Complaints Inv. 44. Abn'd Vehicle 5. Warr. Arrest 2. D.U.I.L. 6. Larc. fr/bldg. 1. Animal compl. 2. Open Door 1. M.D.O.P. 6. Minor in Poss. 1. N.S. Funds 1. Sick person 3. Assist o/dept. 3. Public disturb. 1. Sup. incident 2. Larc. (simple) 1. Larc. Bkge 1. B & E 2. Citizen assistance 3. Reckless driv. 1. Parking viol. 1. Viol. restrict. lic. 1. Traffic Violations 66-Viol. restr. lic. 2. Fail to stop (st.) 4. Trespassing 1. Minor in Poss. 7. Fail to chg. address 1. Speeding 31. Left of center 2. Intox. in/Motor vehicle 1. Dr. w/suspended 1. Careless driv. 2. D.U.I.L. 5. No op/lic 2. Illegal pass. 2. Drag racing 2. Unreg. veh/on/highway 1. Vision obstruc-

Continued on page 13

DON'T MISS CIRCUS GENOA

Thursday, June 21



The Clothes Line
134 EAST MAIN STREET
MANCHESTER, MICHIGAN 48158
PHONE 313-428-7775

NOW OPEN
WOMEN'S WEAR
VICKI VAUGHN - Missy dresses
KO KO KNITS - Sportswear
TRISSI - Sportswear

TONI TODD Jr. dresses
RHODA LEE Blouses
HANG TEN Jr. Sportswear
VASSARETTE Lingerie
MEN'S WEAR
OSHKOSH - Work Clothes
HICKOCK - Belts
WOLVERINE Work Shoes
LEVI'S - Jeans
HUSHPUFFY Shoes

tion 1. Defaced op/lic. 1. Arrests 6-D.U.I.L. 6. Warr. arrest 2. V.C.S.A. Deliv. 1. Accidents 7. Parking 7.

Chief Zsenyuk also commended Ed Townsend and Doug Manwaring for efforts in assisting Police Dept. on getting persons in custody. The Chief also asked if there were any objection to Village Employees joining the Jackson Co-op Federal Credit Union. No objections were voiced.

Chief Zsenyuk was appointed to proceed in conjunction with Manchester Township on a contract with Ann Arbor Transportation Authority for Dial-A-Ride.

Four Officers have graduated from the Police Academy which is funded thru Federal Funding.

Sue Gisting, Attorney was present to report on information received from Fred Kepler of Washtenaw County Equalization Office.

A letter of resignation from Manchester Village Planning Commission from Cecelia Chapin was read. Moved by Hinkley, supported by Reed to accept the resignation with regret. All yeas, motion carried.

A Public Hearing will be held June 18, 1979 at 7:45 P.M. to approve the final budget for the 1979-1980 fiscal year.

It was reported checks in the amount of \$10,181.00 from State Revenue Sharing Distribution of Sales Tax and \$3,556.87 from State Revenue Sharing Distribution of Income Tax had been received.

A letter from Dillingham-White Insurance Agency was received on damage to

gasoline pumps and referred to Village Attorney.

A letter was presented commending Superintendent of Public Works Bruce Daniels, Don Smith, Doug Manwaring and Ed Townsend for prompt and efficient work in repairing a sewage blockage at the residence of Ronald C. Riggs, Ph. D.

Bids were opened for paving work: Robinson Asphalt, Inc. \$21,053.50, 4:11 Asphalt; \$24,134.50; 4:12 Asphalt. Thompson-McCully \$24,717.00, 4:11 Asphalt; \$25,134.50, 4:12 Asphalt. Belden Asphalt Paving Co. \$28,310.00, 4:11 Asphalt; \$33,430.00, 4:12 Asphalt. Cunningham & Gooding Co. \$24,475.00 - 20 A on an individual Street basis.

Moved by Petsch, supported by Minick to refer the bids to Public Works Committee for awarding of contract. All yeas, carried.

Moved by Koebbe, supported by DuRussel to approve payment of bills as listed.

Union Savings Bank	\$3,209.40
Michigan Department	\$948.30
Ace Hardware	\$58.55
Ashland Municipal	\$42.13
The Bankers Life	\$1,667.74
Brian Beauchamp	\$11.04
Blue Cross and Blue Shield	\$1,205.47
Bridgewater Lumber	\$38.36
William Broucek	\$7.50
Buhr-Lovell Supply	\$23.95
William Cannon	\$329.20
Cecelia Chapin	\$5.00
The Chelsea Standard	\$6.00

Citizens Commercial	\$9,002.00
City of Ann Arbor	\$17.76
Civil Preparedness	\$99.40
Consumers Power	\$3,943.21
Cuda Uniform Inc.	\$356.96
Cunningham-Gooding	\$171.76
Bruce Daniels	\$5.00
Village of Manchester	\$160.00
Howard DuRussel	\$10.00
Eisele Welding	\$723.00
Emmons Service	\$975.00
Mrs. Heidi Ernst	\$100.00
Fillyaw's Service	\$518.61
Gallup-Silkworth	\$27.26
Gambles	\$79.11
Gilbert's Automotive	\$24.31
Gisting & Gisting	\$1,842.90
Grossman-Huber	\$41.96
Gulf Oil Corp.	\$1,890.16
John Hinkley	\$25.00
Gale Koebbe	\$20.00
Koebbe Welding	\$17.50
Krauss Pharmacy	\$14.55
R. A. Kuntz	\$325.00
Michale J. Large	\$178.50
Laurin Lesson	\$5.00
Manchester Engines	\$12.00
The Manchester Enterprise	\$186.80
Gerald R. Mann	\$20.32
Mann's Feed Mill	\$135.20
David Minick	\$20.00
3M B.P.S.I. NPS190	\$470.29
Michigan Bell Telephone	\$496.36
Municipal & Bank	\$13.31
Office Supply House	\$12.20
Pennwalt Corp.	\$300.00
David Petsch	\$20.00
Village of Manchester	\$72.68
Dealoris Richardson	\$300.00
Ross Automotive	\$129.57
Jeff Schaffer	\$30.00
Share Corp.	\$51.47
Mary M. Smith	\$125.00
Spears Fire & Safety	\$39.64

Karen Stautz	\$15.00
Tecumseh Equipment	\$117.19
Tecumseh Equipment	\$123.87
Clifford Tracy	\$5.00
Typewriter Sales	\$7.00
Village Motor Sale	\$11.10
Village Motor Sale	\$13.44
Village Motor Sale	\$14.40
Water Products Co.	\$160.78
Wells Fargo Trustee	\$189.71
Clyde Wellwood	\$5.92
Whittaker & Gooding	\$118.19
Whittaker & Gooding	\$153.10
Ronald Whittington	\$5.00
Wildmayer Ford Co.	\$1.62
Willbee Concrete	\$106.08
Total	\$31,557.39

President Schaffer extended a thank you to David Petsch, John Hinkley and David Minick for fine efforts on Mayor's Exchange Day.

The meeting adjourned at 10:05 P.M. Dealoris E. Richardson, Clerk

Senior Citizens

There is going to be a shopping trip to the Toledo area sometime soon if enough customers will sign up.

Talk it over with Mrs. Richard Schable 428-7617 or Ethel Kerr 428-7420 for details.

DON'T MISS CIRCUS GENOA

Thursday, June 21

Cliff's Ace Hardware
103 East Main
Manchester
Phone 428-7322
OPEN 7 DAYS

PPG Paint * ReadyMix Concrete * Toys
Wallpaper * Rental Equipment
Plumbing * Electric Supplies * Hardware
Furnace Supplies * Glass Cutting *
Pipe Cutting and Threading
Storm and Screen Repairs

The Quality Speer & Associates, Mann, Realtors
122 WEST MAIN PHONE 428-8388 DAILY MANCHESTER

JUST LISTED - Four bedroom home, 2 baths, 16 X 30 rec. room, 2 1/2 car garage, located in the Village of Manchester. \$44,900.
LAKEFRONT A-FRAME - On north side of Pleasant Lake, on 2 1/2 acres with many trees & shrubs. 2-3 bedrooms, fireplace in living room, 2 car garage, Manchester Schools. Please call for more information.
BRAND NEW HOME - Located in Riverbend Estates, two story colonial, 3 bedrooms, 2 1/2 baths, fireplace in family room, attached 2 car garage. Mid \$80's.
VILLAGE OF NORVELL - Three bedroom home in nice condition, breezeway, attached 2 1/2 car garage, 8 miles west of Manchester. \$45,000.
BUILDING SITES
1 to 10 ACRE PARCELS - Beautiful rolling building sites, some parcels are wooded & have lake access. These parcels are located in Manchester, Norvell, & Grass Lake Area's. Prices starting at \$7,500.
30 ACRES - Sharon Township, rolling land completely fenced. Can be sold as 10, 20, or 30 acres. 10 acres - \$19,500.
OFFICE HOURS
Mon. thru Fri. 9 a.m. to 5 p.m. Sat. 9 a.m. to 12 noon
OFFICE PHONE 428-8388
EVENINGS AND WEEKENDS:
JIM MANN 428-8074
ELLIS PRATT 428-8562

SPECIALIZING IN:
• Wash & wear perms
• Men's hairstyling
• Today's hair fashions

CLIP OUT COUPON
\$5 Off Wash & Wear Perms

village hair forum
Family Hair Care With a Touch of Class!
NOW SERVING YOU WITH 2 LOCATIONS!
MANCHESTER (313) 428-7684 (appointments appreciated but not always necessary)
TECUMSEH Bidwell Exchange Bldg. (517) 423-6881

Grand Opening (at last!)
• Fresh Flowers
• Silk & Dried Arrangements
• Custom Orders
• Instructions
The Flower Cellar
138 E. Main Manchester 428-7422

Emanuel United Church of Christ
MANCHESTER, MICHIGAN
ICE CREAM SOCIAL
WEDNESDAY, JUNE 27
SERVING STARTS AT 5 PM
PORK OR BEEF BARBECUE COLE SLAW BAKED BEANS
POTATO SALAD HOMEMADE CAKE ICE CREAM
BALLOON ZOO COUNTRY STORE

Do that big job fast and easy
RENT it from ROY
Want to make that next lawn, garden or home improvement job go real easy and fast? Then rent your tools and equipment from Roy at Tecumseh Saw & Rental. He's got chain saws, rotary tillers, mowers, pumps, trucks, tools of all kinds—in fact, just about anything you might need to get that big job done. So think of Roy when you think of renting, and you won't go wrong.
Tecumseh Saw & Rental
414 N. Evans, Tecumseh, MI
423-7070

Your Church

EMANUEL UNITED CHURCH OF CHRIST

Rev. Robert Macfarlane, Pastor
Worship Service 9:30 a.m.
Plan to worship God regularly.
SHARON UNITED METHODIST
Rev. Wayne Ferrigan, Pastor
Corner Pleasant Lake Road-M-52
Sunday School 10:00 a.m., Worship Service 11:00 a.m.

ST. THOMAS LUTHERAN
Rev. Don Neiswander, Pastor
Ellsworth Road
Sunday School and Bible Class 9:30 a.m.,
Worship Service 11:00 a.m.

ST. JOHN'S UNITED CHURCH OF CHRIST
Carl Asher, Pastor
Rogers Corners, Waters and Fletcher Rds.
Sunday School 9:30 a.m. Church Services 10:30 a.m.

BETHEL UNITED CHURCH OF CHRIST
Rev. Roman A. Reineck, Pastor
Schneider and Bethel Church Roads
Church Service 10:00 a.m. Sunday School 11:00 a.m.

MANCHESTER UNITED METHODIST
Rev. Maurice D. Shari, Pastor
Sunday School 9:30 a.m. Worship 9:30 a.m.

ST. MARY'S CATHOLIC CHURCH
Father Raymond Schlinkert
West Main Street
Monday thru Friday 8:30 a.m., Saturday 5:00 p.m. Sunday 8:30 and 10:30 a.m.

NORTH SHARON COMMUNITY BIBLE
Rev. Ronald C. Purkey, Pastor
Sylvan and Washburn Road
Sunday School 10:00 a.m. Worship Service 11:00 a.m. (Nursery will be available)
Junior Church Classes 11:00 a.m. Youth Meeting Senior High 6:00 p.m. Youth Choir 6:00 p.m., Evening Worship Services 7:00 p.m. (Nursery available), Wednesday Bible Study and Prayer Meeting (Nursery available) 7:00 p.m. To your door, Bus Transportation available 428-7222.

FAITH COMMUNITY CHURCH
Timothy Miles, Pastor
8400 Sharon Hollow Rd. off W. Austin Rd.
Worship Service 10:00 a.m., Sunday School 11:00 a.m., Sunday Young People 6:00 p.m., Sunday Evening Service 7:00 p.m. Wednesday evening 6:30 p.m., Junior Choir Practice, Prayer Meeting and Bible Study 7:00 p.m. Junior Prayer Meeting 7:30 p.m., Senior Choir Practice 8:00 p.m.

IRON CREEK CHURCH
Rev. Ralph Janowski, Pastor
Worship Service 10:00 a.m., Sunday School 11:15 a.m. Youth Service 6:30 p.m. Evening Service 7:30 p.m. Wednesday Evening: Junior Choir 6:30 p.m., Bible Study and Prayer Meeting 7:30 p.m., Senior Choir 8:30 p.m.

ZION LUTHERAN CHURCH
Rev. John R. Morris, Pastor
3050 S. Fletcher Road
Sunday School 9:00 a.m., Family Worship 10:15 a.m.

ST. JOHN'S LUTHERAN CHURCH
Rev. Dennis A. Falk, Pastor
Austin Road, Bridgewater, Michigan
Sunday School 9:15, Worship 10:30 a.m.

VICTORY BAPTIST
Ronald Nelson, Pastor
423 S. Macomb Street, Phone 428-7262
Sunday School 10:00 a.m., Morning Worship 11:00 a.m., Evening Worship 6:00 p.m., Youth Meeting 7:00 p.m. Monday Visitation 7:00 p.m. Wednesday: Prayer Meeting 7:00 p.m.

ST. BARNABAS EPISCOPAL CHURCH
Rev. Jerrold F. Beaumont, "Vicar"
Old U.S. 12 1/4 mile west of M-52, Chelsea.
10:00 a.m. Holy Eucharist and Morning Prayer.

WILLIAMSON
HEATING & COOLING SYSTEMS
John Steele jr
INSTALLATION & REPAIR
Phone 428-8692

EMANUEL UNITED CHURCH OF CHRIST

Sunday, June 24, 9:30 a.m. A Musical Sunday with a Hymn-sing, anthems by the Men's Chorus, and special organ music.
Monday, June 25 - Friday, June 29, 9-11:30 a.m. Bible School at Emanuel United Church for 3 year olds thru 6th graders.
Wednesday, June 27, 5:00 p.m. - ? Ice Cream Social.

BETHEL UNITED CHURCH OF CHRIST

Friday, June 22, 11 to 12 noon - Vacation Bible School picnic.
Sunday, June 24, 10:00 a.m. Worship Service. 6:30 p.m. Adult Fellowship-Pot Luck Picnic at Meinhardt's.

ZION LUTHERAN CHURCH

Thursday, June 21, Sr. Choir 8 p.m.
Sunday, June 24, Sunday School 9 a.m. Worship 10:15 a.m. (Reception of New Members)
Wednesday, June 27, Prayer/Praise & Sharing 7:30 p.m.

SHARON UNITED METHODIST

Thursday, May 21, 8:00 p.m. Dorcas Fellowship will meet at the home of Mrs. Mildred Gehring.
Sunday, May 24, 11:00 a.m. Boys and Girls Fellowship.
Tuesday, May 26, 9:00 a.m. Clean the church.
Wednesday, May 27, 7:30 p.m. Youth sports and singing at the home of Lynn Voegeding.

COMING SOON
CIRCUS GENOA

Thursday, June 21

Lloyd Electric

OWNER - VERN LLOYD

RESIDENTIAL
COMMERCIAL
INDUSTRIAL

Ph. 1-313-439-7859

14478 Milan Oakville Rd.
Milan, Michigan 48160



Your children could save a life, with a little help from you and your telephone.



Michigan Bell... people who enjoy serving people.

MANCHESTER UNITED METHODIST

Thursday, June 21, 8:00 p.m. Council on Ministries.
Saturday, June 23, 6:30 p.m. Methodist Night-In at the church.
Monday, June 25, 9:00 a.m. Vacation Bible School starts at Emanuel United Church of Christ.
Tuesday, June 26, 7:30 a.m. Lydia Circle will be making pretzels. Anyone who would like to help is welcome. Pot Luck lunch and meeting: 7:30 p.m. Adult Study Group at church.

FAITH COMMUNITY CHURCH

Daily Vacation Bible School this week with a special program Friday evening, June 22 at 7:00 p.m.

Thursday, June 21, Charity Circle at 10:30 a.m. Sue Lambarth will have dessert and Karen Oulette will be the Devotional Leader. There will be a softball game Thursday evening at Britton Park. Time 6:30 p.m.

Saturday, June 23, Father and Son Banquet at 7:00 p.m. Rev. Warren Bolt-house of Family Life Radio will be the speaker and there will be special music.
Wednesday evening, June 27, Missionary Board will meet at 6:30 p.m.

ST. JOHN'S LUTHERAN CHURCH

Thursday, June 21, Men's Bible Study, 8 p.m. at Neil Stierle's.

Sunday, June 24, Sunday School 9:15 a.m. Worship 10:30 a.m. State Hospital 2 p.m. Praise Gathering 7:30 p.m.

Tuesday, June 26, Sewing Bee 10 a.m. Sunday School Staff 8 p.m.
Wednesday, June 27, Midweek Devotion 7:30 p.m.

Cooperative Vacation Bible School

Cooperative Vacation Bible School is in Cooperation with St. Mary's Roman Catholic, Manchester Methodist, and Emanuel United Church of Christ. The date and time set for this is June 25th through June 29th, from 9:00 until 11:30 A.M. Classes will be held for children three years of age through children in sixth grade. All classes will be held at Emanuel Church. Registration fee is \$1.50 per child but no more than \$3.00 per family. Any child is welcome to come.

Kings Daughters

The Kings Daughters will meet on Thursday, June 28 at 1 o'clock at the home of Mrs. George Noller, 8411 Sharon Hollow Road, Manchester.

Prenatal Nutrition Classes

The Chelsea Community Hospital Community Nutrition Program is offering prenatal nutrition class on Tuesday, June 26. Each participant will learn about nutrient and calorie requirements of pregnancy and assess if she is meeting these requirements. Participants will also learn about normal weight gain during pregnancy and percentage of weight gain attributed to the placenta, fetus, blood volume, and dry weight.

The class will be held at Chelsea Community Hospital from 6:00 P.M. - 7:00 P.M. To register phone 313-475-1811 Ext. 354 between 8:00 A.M. and 4:30 P.M. weekdays. The class is free of charge and is taught by a registered dietitian.
This class will be offered the fourth Tuesday of every month.

***Featuring:**
HAND CRAFTED AMISH CABINETS

***Distinctive "GOLDEN OAK CABINETS" By Continental**

***Jenn-Air Appliances *Delta Faucets *Elkay & Kohler Sinks**

VISIT OUR SHOWROOM
Monday-Friday 9 to 5 Saturday 9 to 2
OR BY APPOINTMENT

DUTCH COUNTRY KITCHENS
146 East Main Street Phone 428-7292 Manchester

AGRICULTURE IN ACTION

MICHIGAN FARM BUREAU (MIFB)

FARMERS ARE RADIO-ACTIVE

Michigan city dwellers are finding out that it takes more than just a song and dance by "Ronald McDonald" to make a meal. To produce food it takes men and women working on the land and thanks to two radio publicity projects consumers are learning all about the rewards and frustrations of farming.

A dozen Michigan Farm Bureau members are working with WJR radio in Detroit on the "Acres for Charity" project. Participating in the season-long event are hog producers Mike Pridgeon of Montgomery, Werner Clasen of Richmond and George Swartzendruber of Bay Port; apple growers Jim Erwin of Novi, Don and Sandra Hill of Montrose and Rob Peabody of Penton; dry bean producers Clare Harrington of Akron, John Knoer of Sandusky and John Tanton of Deckerville; and wheat growers Dave Jacobs of New Lothrop, Nelson Leach of Richmond and Chuck Paas of Belleville.

Each of these growers agreed to symbolically donate to WJR a portion of their commodity. WJR morning personality J.P. McCarthy is putting the growers on the radio and asking them about the many factors involved in the production of their commodity. At harvest time McCarthy will, with the advice and assistance of the

growers, select a time and method for selling the donated commodity. The selling price will be donated by the grower or other MFB members to the Detroit Police Athletic League, a charity that is the frequent beneficiary of WJR fund raising efforts.

Meanwhile, 100 miles north of Detroit, the Saginaw County Farm Bureau and radio station WSGW are coordinating another commodity donation project. This one involves navy beans, soybeans, corn and sugar beets. Local farmers talk about these commodities in weekly telephone interviews with WSGW air personalities.

"The project is definitely helping consumers better understand agriculture," says WSGW Farm Director Terry Henne, "especially the production of sugar beets. At harvest time the truckloads of sugar beets go right through downtown Saginaw. Since almost everyone uses sugar, I think it's helpful for people to understand where the sugar comes from."

Named To Dean's List

Clayton G. Parr, a junior from Manchester has been named to the Dean's List at Albion College for the spring semester.

To earn this honor, a student must have a 3.4 or better grade point average (based on a 4.0 system) while carrying a full class schedule.

Clayton is the son of Mr. and Mrs. Howard E. Parr, 5450 Sharon Hollow Road.

Guy's Bridgewater Tavern
MIXED DRINKS
FINE SANDWICHES
429-4529

8452 Boettner Rd
Bridgewater

Guy Gilbert
Owner

WHY A CULLIGAN WATER SOFTENER WILL NEVER BE AN ORPHAN!

Because we will be here to take care of it if it needs care. You can trust our service... we've been in business for 30 years... you can depend on us.

A Culligan product is an extra-value because we service what we sell!

JUST CALL

Culligan

062-5665
2321 JACKSON AVE
ANN ARBOR, MICH.

Are You A Senior Citizen Wishing To Find Part-Time work?

There has recently been established a local branch of an organization known as SKILLS UNLIMITED. In order to be of service to Senior Citizens, Skills Unlimited is attempting to learn if there are Manchester Senior Citizens who wish to have part-time work.

If you are interested please call: Emanuel Church 428-8359, Tuesday or Thursday between 9:00 and 12:00. If no answer please call: 428-7461 or 428-7613.

Ann Arbor Saturday Night Singles Club

The Ann Arbor Saturday Night Singles Club Dance will be held at the Ann Arbor "Y", 350 S. Fifth Avenue, on June 23, 9:00 p.m. to 12:00 midnight.

Excellent live dance music by "The Two Of Us". Also social mixers, and refreshments.

For information, call 663-6088.

BUY TICKETS NOW
CIRCUS GENOA

Thursday, June 21

JOHN L. KORSIRNIK, BLACKSMITH

-CUSTOMER WROUGHT IRON-

-DRIVEWAY GATES - WOOD STOVES-

-SIGN BRACKETS - MAIL BOX STANDS-

FIREPLACE TOOLS - ANTIQUE IRON RESTORATION-

CALL 517-456-7583

2848 US12 CLINTON, MICHIGAN
4 MILE WEST OF 52 SATURDAYS

"SPECIALIZING IN BARN RE-ROOFING"

SERVICE ROOFING COMPANY

HOT TAR - SHINGLES - REPAIRS

For a Free Estimate Phone 428-7104

Manchester, Michigan 48158

From the CASE 8 hp to the CASE 16 hp TOUGH!

case

K & W Equipment Inc.

11100 Chelsea-Manchester Rd. Manchester, Michigan
Phone 428-7666

SHORTCUT TO SHORTCAKE!



Singles, couples, especially those who like to entertain a crowd of friends—here's a made-to-order Strawberry Short-Cut Cake that eliminates baking traditional short-cakes. It's appealing from the aspect of keeping two staple frozen foods inventoried, ready to go into action when you bring home fresh strawberries this season. Topped with sliced fresh strawberries and a dollop of Birds Eye Cool Whip non-dairy whipped topping, this "berry delicious" dessert can be prepared easily for one or several shortcake enthusiasts.

STRAWBERRY SHORT-CUT CAKE

1/4 cup honey
2 tablespoons butter or margarine
1/4 cup sliced almonds
6 slices thawed frozen pound cake
1 pint strawberries, sliced and sweetened
1 cup (about) thawed frozen whipped topping

Heat honey and butter in small saucepan over low heat until bubbly, stirring constantly. Stir in almonds and spread on cake slices. Place on baking sheet and toast in preheated broiler until lightly browned. Cool. Spoon strawberries over cake slices and top with whipped topping. Makes 6 servings.

MANCHESTER ELECTRIC, INC.
CONTRACTING
ELECTRICAL - HEATING - COOLING
MAJOR APPLIANCE SALES AND SERVICE

112 ADRIAN STREET MANCHESTER
PHONE 428-8243

ESTATE AUCTION

ANTIQUES - PLAYER PIANO
ANTIQUE FURNITURE - OAK UNUSAL ITEMS

We will sell the following at Public Auction at 317 E. Michigan Ave., Saline, Michigan. Located 3 Blocks East of Downtown.

Monday, June 24 12 noon

Player Piano, Piano Roll, Oak Bookcase Secretary w/Bow Front, Oak Treadle Sewing Machine, Walnut Queen Anne Round Dining Table w/6 Matching Chairs, Loveseat - Matching Side Chairs And 4 Straight Chairs, Walnut China Cabinet & Buffet, Picture Frames, Large Wooden Floor Lamp, Oak Fern Stand, Reverse Painted Glass Shade Table Lamp (Old & Beautiful), Oil Painting In Nice Frame, Large Oak Rocker, Large Bevel Mirror w/Gold Leaf Frame, Old Floor Model Radio, Fine Old Oak 8' Hall Mirror & Coat Rack, Walnut Wardrobe, Solid Cherry Chest Of Drawers, High Oak Double Bed, Oak Commode w/Towel Bar, Queen Davenport & Matching Chair, 15 Fine Old Prints - Oils w/Frames, Oak Library Table, Pianola Harp - Good Shape, Large Rare Old Oak Wardrobe [Excellent Condition], Oak Plant Stand, 2 Wood Coat Racks, Ash Dresser, Set Of 4 Oak Cane Chairs, Sewing Table, Antique Rocking Horse.

Oak Dresser, Deer Head, B & W TV, Humidifier, Over Stuffed Rocker, Oak Parlor Table, Walnut 2 Drawer Drop Leaf Stand, Candle Stand, Easel, Ash Commode, Walnut Bed w/Dresser & Chest, Ash Dresser w/Bevel mirror, Tin Box, Oak Commode w/Towel Bar, 4 Feather Ticks, Crocks & Jugs, Hump Back Trunk, Antique Doll Carriage, Old Dolls, Gaskets, 2 Lap Robes, Quilting Frames, Drop Leaf Kitchen Table, Old Ash Kitchen Cupboard, Iron Bed, Oak Hooster Cabinet w/Flour Bin, 4 Pressed Back Oak Chairs, Pie Safe, Fruit Safe, Old Wine Press, Wicker Rocker, Large Vase, Wine Barrels, Wood Box, Wooden Drying Rack, Hand Corn Sheller, Wicker Rocker, Walnut Dresser, Jig Saw, Gas Stove, RCA Radio, 2 Old Floor Lamps, Wood or Coal Stove, Painting Couch, Portland Cutter, 40' Extension Ladder.

Corn Sheller, Grindstone, Buggy Seat, Walking Plow, 1 Horse Cultivator, Hand Tools, Cross Cut Saw, Crates, Ice Tongs, Log Tongs, Grain Cradle, Old Weather Vane, Platform Scales, 2 Man Chain Saw, McCollough Chain Saw, Chopping Block, Buck Saw.

NOTE: THREE GENERATIONS IN THIS HOUSE - BE SURE TO ATTEND THIS FINE SALE AS THERE ARE MANY HARD TO FIND & UNUSUAL ITEMS.

owner **Herbert & Duane Westphal**

Lloyd R. Braun, Ann Arbor, 665-9646 Jerry L. Helmer, Saline, 994-6309
INSPECTION DAY OF SALE/TERMS: CASH OR CHECK
NOTHING REMOVED UNTIL SETTLED FOR
NOT RESPONSIBLE FOR ACCIDENTS LUNCH ON GROUNDS

Frozen Raspberries Sparkle Atop Elegant Ice Cream Dessert

Fragile, feather-light meringue shells cradle vanilla ice cream and glistening red raspberries in this exquisite dessert. Frozen raspberries are a luxurious food, having a memorable taste and color.

To "give ice cream the raspberries" in this lovely dessert, simply place scoops of vanilla ice cream in meringue shells and freeze. If meringue shells are unavailable, sponge cups may be substituted. The sauce is a quickly prepared blend of raspberries and lemon juice thickened with cornstarch. At serving time, spoon the sauce over ice cream and serve at once.

Frozen raspberries can be enjoyed any time of year in sauces, salads or spooned over waffles as a tempting breakfast treat.

Raspberry-Sauced Ice Cream Meringues

4 individual meringue shells 1 package (10 oz.) frozen raspberries
4 large scoops vanilla ice cream 1 tablespoon cornstarch
1 tablespoon lemon juice

Fill meringue shells with scoops of ice cream. Freeze. Thaw and drain raspberries, reserving syrup. Combine 1 tablespoon of the reserved syrup with lemon juice and cornstarch; stir until blended. Stir in remaining syrup. Cook over medium heat, stirring constantly, until thickened and clear. Stir in raspberries. Chill. At serving time, spoon about 1/4 cup of the raspberry sauce over ice cream in meringue shells. Serve immediately. Makes 4 servings.

Note: Packaged sponge cups may be substituted for meringue shells, if desired.



24 HOUR SERVICE

PHONE 428-8576

HAVE THAT
SPRING TUNE-UP
NOW!

YES

WE HAVE POP IN CANS

12 PAC \$2.75
PLUS DEPOSIT

1/2 litre CASE \$5.25
PLUS DEPOSIT

AIR CONDITION
SERVICE

TIRES
ELECTRONICALLY
BALANCED
FOR A NEW CAR RIDE

FILLYAW'S SERVICE

327 WEST MAIN

AUCTION

Saturday, June 30 10 am

LOCATED 100 MAIN STREET IN MANCHESTER, MICHIGAN

1952 FORD 2 DOOR SEDAN, 61,000 MILES, AUTO. 1900 ANTIQUE INTERNATIONAL PENDULUM CLOCK W/TIME PRINTER. 1873 D.O. PAIGES COMBINATION SAFE. CASH REGISTER. GLASS SHOW CASE. DESK. FILE CABINETS. FILE BOXES. ADDING MACHINES. CHECK WRITER. PENNY GUM MACHINE. LARGE SANTA. REFRIGERATOR. POP MACHINE. DUO THERM OIL SPACE HEATER.

CAR WASH AND
SHOP EQUIPMENT

AUTOMATIC CAR WASH, COMPLETE. 6 VOLT BATTERY CHARGER. GRINDER. SPARK PLUG CLEANER. WHEEL BALANCER. WHEEL BEARING GREASE AND PACKER. AIR JACK. HYD. JACK. COMMERCIAL VACUUM. EXHAUST HOSE. FUEL OIL TANKS. ELECTRIC GAS PUMP. 55 GAL. DRUMS. OIL CANS. FUNNELS. WHEELS. TIRES. GLASS. OLD GAS CANS. LOG CHAIN. TRUCK CHAINS. STEP LADDER. PORTABLE AIR TANKS. 2 WHEEL CART. PAINT STANDS. WRENCHES CREEPER. MANY FILLING STATION ITEMS NOT MENTIONED.

Rollie & Liz Grossman owners

TERMS: CASH NOT RESPONSIBLE FOR ACCIDENTS

DALE HESELSCHWERDT, AUCTIONEER PHONE 517-536-4201

THE MANCHESTER ENTERPRISE

117TH YEAR VOLUME NO. 26

USPS 227-400

THURSDAY, JUNE 21, 1979

20¢ A COPY

In Retrospect

We have been reminded that we have omitted at least one chapter in Manchester's history and while recalling this period we find that there is a narrow line between fact and fancy in the tales that are told of this period. There was a time in the early 1920's when many tales are told about the happening of that time and the events that took place here.

Those were the days of "local option", a term now long defunct but which meant that each town or county or other political area fould decide for themselves whether booze (beer or whiskey or both) could be sold in a particular area, and Clinton, and I believe Lenawee County, were "dry" while Manchester and Washtenaw County was "wet". We have been told that the WCTU was a thriving group in Clinton, Blissfield, Tecumseh and other Lenawee areas, but the demon rum and considerable quantities of beer were dispensed in Manchester from the eight saloons that we are told were in business here at that time. Then too, there was a busy and prosperous brewery out south of town on what was then, and is now to many people "Brewery Road", rather than Schleweis Road.

Of course at that time automobiles were not too common but the railroad from Jackson to Toledo boasted at least two trains in each direction each day and they were very well patronized, especially on weekends. A considerable portion of the parched males from Clinton, Tecumseh and other nearby points converged on Manchester to shake their thirsts and good fellowship was rampant hereabouts.

There are many tales of the problems which beset the visitors to our town during this period. We recall one about a Clinton citizen who, after filling needs to the "fullest extent", packed a suitcase which he had thoughtfully brought with him, with various liquid refreshments to tide him over until his next visit. However he dallied at one of the saloons until he heard the whistle of the approaching homebound train and then made a mad dash to the depot, arriving just as the train was pulling out. He managed to run fast enough to catch the last car of the train and tossing the suitcase aboard he stumbled up the steps of the car. The suitcase landed on the car platform not too gently and as it did so the tinkle of breaking glass was heard, and the suitcase began to leak.

It was reported that the spectators assisted the owner of the suitcase to mourn his loss and some said that the platform was drenched with a mixture—50% tears and 50% drinks.

We have been told tales of visitors who came here on business of one kind or another, missed the train for home and became (almost) the object of search parties before they could be rounded up and placed aboard a southbound train.

Then came prohibition, the saloons closed and the brewery did likewise and soon became a ghost of its former self but still may be seen there remnants of the building and the storage cave in which the brew was stored awaiting delivery. One informant tells us that all you had to do in those days was to step to the phone and place your order and soon there would be delivered to your home whatever amount of beer you wished at about two bucks a case, and they even picked up your empties and returned them to the brewery at no additional cost.

We have also been told that at this time on the land just west of the former Vesico Market there was located a thriving hop farm where hops were cultivated and grown to be used by the local brewery and by other area breweries.

We noted a tale in the Toledo Blade the other day that, while it has nothing to do with Retrospect, I think is worth recording

here. It seems that the other day a chap was being hassled by his wife to take her to visit her mother for the day, but he hadn't any great fondness for this lady and protested that he had many other things to do that day and couldn't possibly have time to take her there.

But as the forenoon wore on his wife clearly showed her displeasure and by lunch time it was very evident. At that time she served him with only a rather ragged sandwich and a rather cold cup of coffee. By then he was sure that he was on the losing side and so he went to her and said "Okay dear. I give up. Get ready and I'll take you to see your mother", which she promptly did.

As they were riding down the road a short ways from town she glanced over at a nearby field and saw grazing contentedly there, two jackasses. Turning to him she unsmilingly said "See George, over there, there's a couple of your relatives."

Glancing at the two George said nothing for several minutes as they drove along but soon he glanced at his wife out of the corner of his eye and very soberly replied "Yes, dear, and on my wife's side too".

GIRL SCOUT GAMES



Girl Scouts in Manchester were among the 2,000 girls participating in the recently held Girl Scout Games at Eastern Michigan University's stadium.

Events that day included softball throws, running and standing jumps, a tumble dash for the Brownies and a mile race for the Seniors.

Noon-time festivities featured George Goodman, mayor of the host city, Ypsilanti, who greeted the girls and volunteers. Following the parade of girls in troop formation, Huron Valley Girl Scout Council President, Pat Levos, read a message from Mrs. William Milliken encouraging the girls to develop their bodies as well as their minds so that they will be able to meet the challenges in the world today.

Barb Boelter of Beleville, Chairman for this first-time event, said "Because things went so nicely and the girls had such fun, we are hoping to plan a similar kind of event for next year."

Huron Valley Girl Scout Council, a United Way agency, serves nearly 12,000 girls in Washtenaw and surrounding counties.

Summer Recreation Activities

JUNIOR PLAYGROUND—Every morning from 9:30 a.m. to 11:30 a.m. at the Nellie Ackerson building, room 113. Any child who will be 5 years old by December 1, 1979 and up to any child entering the 4th grade in the fall may attend. There is no charge. This program focuses on arts and crafts as well as indoor and outdoor games. Each Friday there is a picnic at Carr Park, so the children should meet at the park at 9:30 a.m. There will be no junior playground on Wednesday, July 4th.

ROLLER SKATING—Every Thursday we go roller skating at the newly remodeled Adrian Skateadium. The cost is 75c per skates for skate rental. The recreation department picks up all other costs including skate rink rental and transportation. 2 buses will leave from the tennis courts at 12:30 and return to Manchester at approximately 3:30 p.m. Skating is from 1-3:00 p.m.

SWIM CLASS—There is still room to sign-up for swimming classes which begin July 9th. There are 3 levels of instruction, pre-beginner, beginner, and advanced beginner. Classes run everyday, Monday thru Friday for two weeks. Cost is \$5.00 per student, due when you sign up. A bus leaves from the tennis courts at 9:00 a.m. and returns to Manchester at approximately 11:15 a.m. You may sign up at Junior playground or by contacting Bart Bartels.

Continued on page 6

Keeps "Pace With Youth"



Local McDonald's participants at the "Big Event" are: back row-Dennis Pieper, Manager; Kathy Schlosser, Sister; Cindy Smith, Crew Person. Middle Row-Janet Beard-Person and Mrs. Roger Morrison, Parent.

McDonald's Corporation will launch a state-wide computerized career and educational counseling program, PACE (Programmed Assistance in Career Exploration), at the "Big Event", a mock national political convention, on Saturday, June 16 at 11:30 a.m. at the Longs Convention Center in Lansing.

Over 2,000 McDonald's crew members, parents and guidance counselors from Detroit, Grand Rapids, Lansing, Kalamazoo, Flint, Saginaw, Bay City, and Midland will travel by bus to participate in the "Big Event".

The McDonald's PACE program is a computerized career guidance program. It is designed to help McDonald's employees and their immediate family explore interests, careers, and educational and training opportunities by providing relevant, personalized and up-to-date career information.

The Program contains six "packages": Exploring Careers; Career Descriptions, Military Job Descriptions, Exploring Colleges; Exploring vocational and Technical

more, Crew Person: Kathy Roof, Crew Person. Front Row-Leah Morrison, Crew Person and Mrs. Roger Morrison, Parent.

Schools; and Exploring Financial Aid. Participating employees pay \$2.00 per packet—fill out an inventory analysis and send it to a designated computer center, and within two weeks receive a printout tailored to the individual's needs. For example, an employee may receive information describing the nature of the job, the skills required, general pay scales, and employment prospects over the next several years.

According to PACE Program Director Patricia Novick, "McDonald's is one of the

Continued on page 11

EARLY DEADLINE

THERE WILL BE AN EARLY DEADLINE FOR ALL ADVERTISEMENTS AND NEWS ARTICLES FOR NEXT WEEK'S PAPER. DEADLINE FOR DISPLAY ADS IS FRIDAY, JUNE 29, CLASSIFIEDS AND NEWS ARTICLES MONDAY, JULY 2, 10 A.M.