

# WANT ADS

**BEEF TO SELL BY SIDE:** Custom slaughtering. Lockers to rent. Phone 428-7600. Manchester Locker Plant tfn

**ROOFING\* SIDING\* GUTTERS\* STORM WINDOWS & DOORS.** For a free estimate call 428-7104. Service Roofing Company, Manchester, Michigan tfn

**ALUMINUM EAVESTROUGH -** Seamless, white, black and brown, guaranteed, free estimates. Walkover Home Improvement Company, phone 313-428-8468. tfn

**PAT'S CRAFT STUDIO** downtown Tecumseh, area headquarters for macrame, tape painting, miniatures, artists supplies and much more. Monday thru Saturday, 10 to 5:30. Classes available. 517-423-7447. tfn

**ROULOU ELECTRIC -** Licensed and Insured Contractor. Call Clinton 517-456-4796. tfn

**CHELSEA GREENHOUSES** 7010 Lীগane Road, Chelsea, Michigan 475-1353 - 54 or 475-9313. Flowers and plants for every occasion. We specialize in wedding flowers to fit your budget. We are as near as your phone and we welcome your business. tfn

**D'AGOSTINO'S FLORIST AND GREENHOUSE** CALL 429-1103 FOR ORDERS. tfn

**MICHIGAN Certified Soy Beans \$10.00 per bu.** Michigan Cut Mariner Seed Oats, treated with Vita Vax \$3.25 per bu. Brabiec Farms, Britton, Michigan 49229. Area Code 517-451-4010 or 517-423-5663. PRICES SUBJECT TO CHANGE WITHOUT NOTICE. tfn

**SCHEBOR'S GREENHOUSES,** open all year. 14345 Logan Rd. 428-8078. A good variety of plants. tfn

**TO SELL OR BUY -** Homes, Farms, Properties, etc. call Charley Coffey, (517) 423-2924 associate with Century 21, William M. Powell (517) 423-3546 Tecumseh, Mich. tfn

**PRE-SEASON SALE \$1.00 OFF** on all Ortho gardening books - 16 titles. Mann's Feed Mill. 4-29

**73 DODGE 100 PICKUP**-standard, low miles, good condition \$1500. 428-7953 eves. 3-15p

**CHICK DAY APRIL 26TH**-baby chicks for layers, broilers, ducks, turkeys, goslings, order now. Mann's Feed Mill. 4-19

**WANTED,** part time waitress and counter help. Hours 10 to 2 or 10 to 4. Position also open from 2 to 6:30. Apply between 12 and 5 at Chelsea A & W, 1555 M52. 3-15

**INCOME TAX PREPARED -** All types of returns, either at my office or in your home or office. Farm and business returns are a specialty including Single Business Tax. Call for an appointment for a strictly private meeting with no waiting. Call H.L. Bezech Tax Service in Sainne. Phone 429-5994. THIS IS OUR 17TH YEAR. 4-12

**FOR SALE -** '72 Mercury Marquis, full power \$450 or best offer. 428-8629.

**FOR SALE,** Scandinavian Jutul Wood Burning Stove, used 1 season. 428-8629.

**HARTUNG'S CARPET TRUCKLOAD SALE -** New shipments have just arrived. Save 20% to 50% on all carpet in stock. Save 25% to 70% on all remnants. Hartung's Carpet, 11353 Tecumseh-Clinton Rd., Clinton. Closed Sunday, Monday and Tuesday. 3-22

**BUY, RENT OR SELL WITH A CLASSIFIED**

**STURDEVANT TAX SERVICE,** 10500 Hardcastle Road, Brooklyn, Michigan. 49230, (517) 592-5421. tfn

**CALL Elaine Rice,** Realtor, for successful buying and selling, homes and farms. 10 years of honest and competent brokerage in Real Estate. By appointment, 665-8663 or 428-7272. Associated/Eibler & Assoc. Inc. tfn

**LAND CONTRACTS PURCHASED -** any amount, anywhere in Michigan. We also make Real Estate Loans. Call Dan Duncan, Ann Arbor Real Estate Company. 668-8595. tfn

**ALBER ORCHARD AND CIDER MILL** open all winter. 13011 Bethel Church. Apples, sweet cider, honey, popcorn, etc. tfn

**SALTED-ROASTED PEANUTS** in the shell, reg. 85c/lb. now 50c/lb. while supply lasts. Mann's Feed Mill. tfn

**MAKE IT MY PROBLEM** by calling 428-9143 after 6 p.m. for general maintenance and repairs, reliable, references available. 5-3p

**SPRING IS COMING -** now is the time to start your garden, we have Punch 'n Gro. peat pots, Jiffy-7 starter pellets, planting mix, seeds, both packets and bulk. Mann's Feed Mill. 4-29

**FULL TIME** kitchen, counter and waitress help for evening work from 4 p.m. to 10 p.m. Apply between 12 and 5 at Chelsea A & W, 1555 M52. 3-15

**WANTED:** downstairs apartment, reasonable. In city limits, call 428-9265. 3-15p

**NURSE AIDES,** full and part time positions available on all shifts, experienced preferred but will train. Apply at Evangelical Home, 440 Russell, Sainne. 4-5

**FREE CATALOG,** over 200 exciting gift items not found in stores. Write: Sarff Products, 2001 Medford Rd., Box B-8415, Ann Arbor, Michigan 48107. 3-29p

**HAM DINNER -** Sunday, April 1, Manchester K of C Hall. Serving 11:30 - 2:00. Family Style. Advance Sale Tickets Only. Available at Krauss Drug and Gambles. Sales end Thursday, March 29. 3-29

**EXCELLENT Business Opportunity** for the right person. We have a Mobil Service Station available for lease on March 19 in the Manchester area. For further information contact McPherson Oil Company 229-6494 and ask for Mr. Riemann. 3-22

**TRACTORS -** 9N Ford Tractor and 8N Ford Tractor, both in excellent condition. Phone 517-263-8266. 3-22

**FOR SALE -** '78 yellow Camero, automatic, excellent condition. 428-8058. 3-22p

**WANTED:** A baby crib and mattress in good condition & reasonable. Call 428-9265. 3-22p

**WAITRESSES** for Manchester tavern. Person personable and energetic. Call 428-7993 or apply 11275 Pleasant Lake Road. 3-22

**FOR SALE:** Dodge Dart Sport 75. P.S., P.B., V-8, rustproofed, excellent condition. 428-8337 after 4. p

**FOR SALE -** '78 Phoenix auto. Stereo, power steering, cruise, console bucket, 1500 miles. After 5 p.m. 428-7792. p

**LOST,** Wardrobe of womens clothes on M-52 between Pleasant Lake Road and Manchester. Reward! 428-9137. p

**FOR SALE,** portable apartment size washer and dryer. \$250 for both. 428-7051 persistently.

**PART TIME HELP WANTED** at the Calico Cat Book and Gift Shoppe, 110 East Main Street, Manchester. Sound Book Knowledge Preferred. Apply in person Wednesday, Thursday or Friday.

**FOR SALE,** '71 Pontiac Grand Prix 428-8062.

**FOUND,** young yellow male cat with pink collar. Call 428-8447. p

**FOR SALE,** '73 Cutlass 442 good mechanical condition \$950. 475-7326.

## Card Of Thanks

The family of Duane Berry wish to express their thanks and appreciation to all of their friends, neighbors and relatives for the many kindnesses shown during the loss of our husband, father, and grandfather. A special thank you to Rev. Sharai and to Ronald and June Jenter and to the Class of 1971.

Arlene Berry  
Mr. & Mrs. Michael Berry & family  
Mr. & Mrs. Ronald Braun & son

Dear Friends, Relatives and Father Raymond Schlunkert.

Thank you all for all you did to make my ninety-seventh birthday a very happy day. I can't think of words strong enough to tell you how happy you made me.

Florence J. Kirk

I would like to thank all my neighbors, relatives and friends for the many greeting cards, flowers and gifts. Also a special thank you to Rev. Macfarlane and family for their visit.

All this made my birthday complete. May God bless you.

Amelia Kemner

Thank you for the cards, plants, and visits while in the hospital and since returning to my daughters.

Special thank you to the Legion Auxiliary for use of their walker.

Olive Stanley

## BRIDGEWATER TOWNSHIP Ordinance No. 10

AN ORDINANCE TO ESTABLISH THE FISCAL YEAR OF THE TOWNSHIP OF BRIDGEWATER, WASHTENAW COUNTY, MICHIGAN, AND THE ANNUAL SETTLEMENT DATE FOR SUCH TOWNSHIP PURSUANT TO MICHIGAN PUBLIC ACT 596 OF 1978.

THE TOWNSHIP OF BRIDGEWATER, WASHTENAW COUNTY, MICHIGAN ORDAINS:

Section 1. Commencing in 1979, the fiscal year of the Township shall extend from April 1 of each year until March 31 of the following year. Any preexisting Township budget lawfully adopted by the Township Board shall be proportionately extended to coincide with the foregoing new fiscal year periods.

Section 2. The annual settlement day meeting of the Township Board shall hereafter be held on the 15th day of the last month of the fiscal year of the Township unless said day falls on a Saturday, Sunday or legal holiday whereupon said meeting shall be held on the following Monday which is not a legal holiday.

Section 3. The annual meeting of the electors of the Township, where the same has not been abolished, shall be held on the last Saturday in the last month of the aforesaid fiscal year at such time and place as is determined by the Township Board.

Section 4. This Ordinance shall take immediate effect. All ordinances or parts of ordinances in conflict herewith are hereby repealed.

Effective date February 20, 1979.

E. Levis Blaisdell  
Township Clerk

## LEGAL NOTICE

### NOTICE OF APPLICATION FOR NEW BRANCH BANK

Notice is hereby given that the Ann Arbor Bank & Trust Company, 101 South Main Street, Ann Arbor, Michigan has made application with the Commissioner of the Michigan Financial Institutions Bureau for a new branch bank in the vicinity of M-52 and Sharon Valley Road, Manchester Township, Washtenaw County, Michigan 48158. The application was accepted for filing by the Financial Institutions Bureau on March 12, 1979.

Any person who desires to protest the application must file a written notice of protest with the Commissioner of the Financial Institutions Bureau, P.O. Box 30224, Room 390, Third Floor, Law Building, Lansing, Michigan 48909 and with the applicant not later than Monday, April 2, 1979. The application is on file with the Commissioner and may be inspected during regular business hours.

This notice is published pursuant to section 30 of the banking code of 1969, as amended, being section 487.330 of the Michigan Compiled Laws as amended by Act No. 524 of the Public Acts of 1978, which sets forth the procedures for processing applications and the manner in which protests may be made.

By: Bruce Benner  
President & Chief Executive Officer  
March 15 and March 22, 1979

## LEGAL NOTICE

### ADVERTISEMENT FOR BIDS TOWNSHIP OF MANCHESTER, OWNER

Separate sealed bids for the construction of Township Offices and Fire Station at S. Macomb Street at Territorial in the Village of Manchester will be received by the Owner in the Council Room at Village Hall, 120 S. Clinton, Manchester, Michigan until 8:00 p.m. local time on Friday, March 23, 1979 and then at said office publicly opened and read aloud.

Bids should be sealed and addressed accordingly:

Township of Manchester  
P.O. Box 418  
Manchester, Michigan 48158  
"Bid - Do Not Open"

Failure to meet this date will be interpreted as inability to meet the requirements of this project. Telephone quotations will not be accepted.

The information for Bidders, Form of Bid, Form of Contract, Plans, Specifications, and Forms of Bid Bond, Performance and Payment Bond, and other contract documents may be examined at the following locations: Hobbs & Black Associates, Inc. Architects, Washtenaw Contractor's Association Plan Room and F.W. Dodge, Detroit and Lansing.

Three sets of Drawings and three books of Specifications and Contract Documents for this project may be obtained by General Contractors upon a deposit of One Hundred Fifty Dollars (\$150.00) at the office of Hobbs & Black Associates, Inc., 206 E. Washington Street, Ann Arbor. Each additional set of the Drawings will be provided, upon request from Prime Contractor, at \$35.00 each to be paid by the Bidder.

The full amount of deposit for documents will be refunded upon return of the documents, UNMUTILATED AND WITHOUT MARKS OR ANNOTATIONS, within six (6) days after the bid opening. Mutilated and/or marked up Drawings will be charged at \$1.00 per sheet. Mutilated and/or marked up Specifications will be charged at \$10.00 per book.

The Owner reserves the right to reject any or all bids, to waive informalities and to accept such bids as may appear to be to their own best interest.

Each Bidder must deposit with his bid, security in the amount, form and subject to the conditions provided in the Information for Bidders. Each successful bidder will be required to furnish a satisfactory performance & Materials Bond in the amount of 100% of the bid price.

Sealed bid envelopes shall be boldly marked "BID - DO NOT OPEN"

No bidder may withdraw his bid within 60 days after the actual date of the opening thereof.

# THE MANCHESTER ENTERPRISE

112TH YEAR VOLUME NO. 21 USPS 327-640 THURSDAY, MARCH 22, 1979

## Green, Green, Green! More of "Li'l Abner"



Students of Mrs. Greob's First Grade at Klager say!



We will eat them with a fox. We like green eggs and ham! We Do! We like them Sam-I-am! We will eat them in a box.

## School Election Monday, June 11

The annual school election will be held from 7:00 A.M. to 8:00 P.M. on Monday, June 11th. All residents registered for national & state elections, living in the Manchester District are eligible to vote. Residents who have not registered may do so with their township clerks before May 14th, at 4:00 P.M.

There are two, four year vacancies on the School Board to be filled at the annual election. Residents wishing to be a candidate for office must file nominating petitions in the Board office by 4:00 P.M., Monday, April 9th.

Petitions are available in the Board office. A minimum of 20 names are needed. Each petition is to be circulated in one individual township. No resident can sign more than two petitions. It is recommended that each candidate file petitions with access names.

The Board of Education has no millage request for this year's election.

The Washtenaw Intermediate School District will submit a bonding proposal that will finance remodeling and addition to the Esterbrook Elementary School in Ypsilanti to provide facilities for physically handicapped children in the County.

Continued on page 4

## Community Education

The last weekend in March all area residents will receive a rabbit in the mail, the rabbit will be on the cover of the Spring Community Education brochure. Take a few minutes to look over the course offerings.

In addition to the major classes, many new offerings have been added, as well as the popular Spring programs from last year such as the jogging club, tennis, golf and volleyball. Because of the popularity of the dance classes, three new dance classes will be offered. The ladies may be interested in the cooking section, Mrs. Tien, a native of Peking, China will offer her outstanding class in Chinese cuisine. Mrs. Tien is noted for her cooking classes in Community Education classes in south-eastern Michigan. Because of several requests a Microwave cooking class will also be offered.

Registration will be held during the first two weeks of April. Community Education classes will start the week of April 23 and Washtenaw Community College classes the week of April 30.

Plan now on joining the more than 750 people who have participated in this year's Community Education classes.

We've asked for and received a couple of

Continued on page 11

"Li'l Abner", the Broadway musical comedy hit based on the famous cartoon strip by Al Capp, will be the attraction at the Manchester High School Auditorium for three nights beginning March 29. With a sprightly book by Norman Panama and Melvin Frank, and a delightfully melodic score by Johnny Mercer and Gene De Paul, the citizens of Dogpatch achieved a run of 693 performances on Broadway during the 1956-58 seasons.

The tuneful success tells of the efforts of the simple mountain people of the cartoon strip to save their community from destruction. Washington strategists have selected Dogpatch as the most unnecessary place in the nation, and plan to move the A-bomb tests there from Nevada unless the citizens can prove to be contrary. When Mammy Yokum turns up with the "necessary item" it would appear that Dogpatch is saved.

But General Bullmoose has other plans. With the help of alluring Apassionata Von Climax and Evil Eye Fleagle, the scurrilous gentleman with the power of the Double Whammy, Bullmoose attempts to gain the "necessary item" for his own personal wealth. Mammy and the citizens of Dogpatch save the day and amid much fun and laughter all is made right.

Her Mercer-de Paul tunes range from the frankly sentimental to the funny. They include "Namely You," a gentle duet between Abner and Daisy Mae, his ever-pursuing girl-friend, "If I Had My Druthers," a lazy, dreamy ballad, the hilarious "Jubilation T. Cornpone," describing the exploits of Dogpatch's most famous citizen, who lost the Civil War practically single-handed, "Love in a Home," a sentimental picture of marriage as described by Daisy Mae, "Progress is the Root of All Evil," a personal viewpoint put forth by General Bullmoose, "I'm Past My Prime," in which Daisy Mae laments her spinsterhood at the age of eighteen, "The Country's in the Very Best of Hands," which pokes fun at the political state of the nation, and "Oh, Happy Day," in which some Washington scientists prophesy our

Continued on page 4

## IN RETROSPECT

Just after we had completed last week's "Ode to a Dandelion" it was checked by a friend of ours and he chastized us rather unmercifully for being prejudiced. "No where," he said "did we mention rhubarb, and rhubarb was just as much a harbinger of spring as was the lovely dandelion", stopped to think about it, we decided that he was right and so we shall try to make amends to rhubarb for inadvertently omitting it from our Spring fantasy.

While pondering on this subject of rhubarb, however, we stopped in the local food store to view the steaks while on the way to purchase a bit of hamburger and as we passed the produce counter we saw an attractive stack of red and green rhubarb and as we paused we heard a wiseacre nearby say "I hope the rain doesn't hurt the rhubarb". This corny remark brought back vividly, memories of that pink and green stalk which, depending on whether or not you looked at the distinctive tang of rhubarb, was either sweet or sour.

Mother called it "pie plant" and our patch grew for years in the back of the garden and we watched for its first tender shoots pushing up in the spring.

As soon as it was big enough we harvested it and stripped the leaves from the stems and it was a rather common visitor on our table until June. By then our romance with rhubarb was over. We had eaten it in a dozen ways. There was rhubarb sauce with sugar and a wee bit of butter, sometimes laced with gooseberries, and also rhubarb betty, and of course, rhubarb pie.

Perhaps rhubarb has, however lost its stature as a harbinger of spring because we note it is now available all year round, all cut up and peeled and frozen, all ready to be cut up and served after having been quickly cooked but I'll bet it doesn't taste of spring like the old fashioned kind fresh from the garden did.

Continued on page 11

**BLOODMOBILE MONDAY, MARCH 26TH** AMERICAN LEGION HALL 12 NOON TO 6 P.M.



**The Manchester Enterprise**  
150 EAST MAIN STREET  
Manchester, Michigan 48158  
USPS 327-460

Phone 428-8173

The Manchester Enterprise was established in 1867 and is published each Thursday at 150 East Main Street, Manchester, Michigan with second class postage paid at Manchester.

Edward E. Steele, Publisher

Lenore Steele, Editor



**MANCHESTER TOWNSHIP BOARD**

Synopsis of PROPOSED minutes of the Manchester Township Board meeting of March 12, 1979 held at the Village Hall at 8:00 p.m. (These minutes are not official until approved by the Board.)

Board members present were: Burch, Fielder, Lentz, and Widmayer. Absent: Macomber.

Minutes of 1-22; 1-13; 1-27 of the Bd. and minutes of Planning Comm. 1-22-79 and of

Library Bd. 2-5 were accepted as read and submitted by a move from Burch and support by Widmayer. All yeas, carried.

Orders #2501 thru 2513 were presented for a total of \$929.81 plus three carryovers. Moved by Widmayer and supported by Burch to pay the bills with the exception of the carryovers. Roll call vote: Yeas, all. Nays, none. Carried.

The treasurer gave a financial report. License application for David and Sharon Sweet (Kinship Homes, Inc. #2) for an AFC family home was approved by a move from Widmayer and support by Burch. All yeas, carried.

Lentz will attend the Wash. Co. Rd. Comm. meeting on March 13 Re: Wolff Rd. abandonment.

Approved request from Sand Lake Fire Dept. to add to contract \$50 for all rescue runs made to homes or area residences by a move from Burch and support by Lentz. All yeas, carried.

Letter read from Township of Huron. On File.

Consideration of punch card voting was discussed. Clerk to provide more information next meeting.

Bids for fire hall and township offices went out 3-9-79 and are to be returned no later than 8:00 p.m. 3-23-79 at which time they will be opened at the Village Hall.

Granted permission to Fire Chief to order 400 ft. of hi-pressure hose at \$2.86 per ft.

Inspectors for Special Election, April 2, 1979 are: Katherine Roesch, Jeanette Kirk, Florence Burch, Edward Kirk, Geneva Walkowe, LoRen Trolz, Joan Walkowe and Dianne Schwab.

Moved by Burch and supported by

Widmayer to be adjourned at 9:15 p.m. All yeas, carried.

Submitted by: Wilma E. Lentz, Clerk and approved by Clarence Fielder, Supervisor

**WCC Approves Scholarship Program**

A new, comprehensive, \$100,000 scholarship program was approved by Washtenaw Community College trustees Tuesday, February 28. The program offers scholarship assistance to older individuals in the county, seniors in each high school in the county, adults returning to education, and persons who do not qualify for federal scholarship help.

"Through this program we hope to remove money as a barrier to anyone seriously interested in getting an education," Dr. Gunder A. Myran, WCC president said.

The various scholarship categories are designed to assist individuals of all ages, whatever their educational background, to advance themselves through career and general education programs at the College. Myran emphasized.

Scholarships are divided into five categories: high school merit (for seniors in 15 public and private high schools in the county), community merit, start-up (for

returning adults), emeritus (senior citizens), and Trustee (for persons not eligible for federal financial assistance).

The total cost of the scholarships is \$94,400, which will come from the College General Fund and community sources.

Each scholarship will include tuition, books, and supplies for two semesters. The program becomes effective immediately and scholarships will be applicable for the Fall semester 1979. Persons interested in applying may call the financial aids office at the College - 973-3525.

**Art Guild Offering Special Easter Craft**

The Manchester Art Guild will be offering a free demonstration showing how to make panorama sugar eggs. These beautiful eggs are made of sugar and frosting, and usually have a hole in one end. Paper cut-outs are then arranged inside the egg, resulting in a miniature panorama. The finished eggs make beautiful gifts for children of all ages.

Persons interested in learning about this special Easter craft are invited to visit the Manchester Art Gallery on Saturday, March 24 between 10 a.m. and 12 noon. The Gallery is located at 138 E. Main St., just off the lobby of the Black Sheep Repertory Theatre.

**OBITUARIES**

Mrs. Lestia Langfitt  
Whitmore Lake Convalescent Center

Age 89 years, formerly of Manchester died Saturday, March 17, 1979.

She was born November 4, 1889 in Wood County, Ohio, the daughter of Andrew and Adelia Shaw Grames.

She was married to Charles Langfitt on May 7, 1921. He preceded her in death on March 20, 1967.

She is survived by, one sister, Mrs. Lucinda Jaeger of Falmouth, Mass. and several nieces and nephews.

She was preceded in death by two sisters and three brothers. Funeral services were held Tuesday, March 20, 1 P.M. at the Jenter Funeral Home. Rev. Robert Macfarlane officiated. Burial followed in Norvell Township Cemetery.

Edward J. Ross  
20905 E. Austin Rd.  
Manchester

Age 66 years, died Friday, March 16, 1979 at St. Joseph Mercy Hospital.

He was born May 26, 1912 in Detroit, the

son of Joseph and Anna Krueger Ross. He was married to Gladys Powers on March 19, 1932. She preceded him in death on September 9, 1969.

Mr. Ross was Superintendent of Shipping and Receiving at the Double A Products Co. in Manchester, retiring on June 1, 1977.

Survivors include, two sons, Raymond and Thomas of Manchester; three daughters, Mrs. James (Nancy) Yungkans of Glendale, Arizona, Mrs. Betty Bash of Manchester, Mrs. Carol Tirt of Clinton; twelve grandchildren; two brothers, Harold of Detroit, Donald of Manchester; and one sister, Mrs. Irene Di Noble of Southgate.

He was preceded in death by three brothers and two sisters.

Funeral services were held Monday, March 19, 10 A.M. at St. Mary's Catholic Church, Rev. Fr. R.R. Schlinkert officiated. Burial followed in Grandlawn Cemetery in Detroit. The Rosary was recited at 6 P.M. Sunday.

Alta T. Cotter

Age 76, of Mount Pleasant, died at her home in Naples, Florida.

Mrs. Cotter was the wife of the late Gerald Cotter.

She was a member of the Sacred Heart

Altar Society, the Lawyer's Wives of Isabella County, and the Naples Shell Club. Survivors include one son, Gerald of Tawas City and five daughters, Mrs. Joyce Wallace of Valdosta, Ga., Mrs. Ruth Lannen of Jackson, Mrs. Carol Cross of Ypsilanti, Mrs. Mary Ellen Goodwin of Livonia and Mrs. Lisa Cotter Hamerski of Bath, Michigan and seventeen grandchildren.

Preceding her in death were one son, four brothers and one sister. Funeral services were held March 13 at Sacred Heart Church, Mount Pleasant.

Funeral arrangements made by the Lux-Rush Funeral Home, Mount Pleasant.

**Manchester Community Schools Lunch Menu**

The lunch menu for the Manchester Schools from Thursday, March 22 thru the end of March is:

Thursday, March 22, Pizza, Corn, Applesauce, Milk.

Friday, March 23, Tuna Noodle, Dinner Roll & Butter, Green Beans, Peaches, Milk.

Monday, March 26, Hot Dog, French Fries, Mixed Vegetables, Pudding, Milk.

Tuesday, March 27, Barbeque, Peas, Pickles, Applescrisp, Milk.

Wednesday, March 28, Turkey & Gravy on Mashed Potatoes, Pumpkin Bread, Salad, Jello, Milk.

Thursday, March 29, Tacos, Cheese & Lettuce, Green Beans, Applesauce, Milk.

Friday, March 30, Krispy Fish, Tartar Sauce, Dinner Roll & Butter, Coleslaw, Peaches, Milk.

Next weeks Dial-a-Garden topics are: Friday, March 23, Pruning Summer Flowering Shrubs.

Monday, March 26, Book Review: How to Prune Almost Everything.

Tuesday, March 27, Time to Start Tomatoes Indoors.

Wednesday, March 28, Control Crabgrass Now.

Thursday, March 29, Don't Remove the Mulch from Your Strawberries Yet.

**School Seeks Next Years Kindergartners**

In May of every year the school has Kindergarten-Round Up for next year's beginners.

Identifying the children that will be 5 years of age by December 1, 1979 earlier than May would be very beneficial for school planning.

School officials are requesting that those parents having beginners for next September call their elementary school office now.

Seventy children have already been pre-enrolled. If you have not called already, please do so this week.

The phone numbers are: Klager Elementary - 428-8321 and Pleasant Lake Elementary - 428-7300. A call to either of these numbers giving the name and address of your child will be appreciated. If you have no Kindergarten but know someone who has please inform them of this request.

**Dial-A-Garden**

Dial-a-Garden, the system of prerecorded daily gardening tips is sponsored by the Washtenaw County Cooperative Extension Service. The system is in operation 24 hours per day, 7 days per week. Interested persons are invited to call 971-1122 at their convenience and receive timely, up to date gardening information.

Next weeks Dial-a-Garden topics are: Friday, March 23, Pruning Summer Flowering Shrubs.

Monday, March 26, Book Review: How to Prune Almost Everything.

Tuesday, March 27, Time to Start Tomatoes Indoors.

Wednesday, March 28, Control Crabgrass Now.

Thursday, March 29, Don't Remove the Mulch from Your Strawberries Yet.

**24 HOUR SERVICE**  
PHONE 428-8576

FOR A NEW CAR RIDE HAVE YOUR  
**TIRES ELECTRONICALLY BALANCED**  
**FILLYAW'S SERVICE**  
327 WEST MAIN

**WHEEL BALANCING  
SNOW TIRE  
SHOCK ABSORBER  
SERVICE**

**BLACK SHEEP TAVERN**  
117 EAST MAIN ST. MANCHESTER, MICHIGAN  
PHONE 428-7000

**MANCHESTER ELECTRIC, INC.**  
CONTRACTING  
ELECTRICAL - HEATING - COOLING  
MAJOR APPLIANCE SALES AND SERVICE  
112 ADRIAN STREET MANCHESTER  
PHONE 428-8243

**WHY A CULLIGAN WATER SOFTENER WILL NEVER BE AN ORPHAN!**

Because we will be here to take care of it if it needs care. You can trust our service... we've been in business for 30 years... you can depend on us.

A Culligan product is an extra-value because we service what we sell!

**JUST CALL**

**Culligan**

662-5665  
2321 JACKSON AVE  
ANN ARBOR, MICH.

**ALBER EXCAVATING & TRUCKING**

DRIVEWAYS—DRAIN FIELDS—DRY WELLS  
SEPTIC TANK INSTALLATION—BASEMENTS DUG  
GRADING—GRAIN HAULING  
TOPSOIL—SAND—GRAVEL  
LICENSED CONTRACTOR

PHONE (313) 428-8628  
7601 HASHLEY Rd. MANCHESTER

**UNION SAVINGS BANK**  
MEMBER F.D.I.C. MANCHESTER / BRIDGEWATER / PLEASANT LAKE

**As near as our friendly tellers.**

What a winter! It's about over... but the ice, the snow, the cold will be back next winter. Union Savings Bank has a get-away-from-it-all suggestion. A Florida vacation. If you put a few bucks away each payday, beginning now, you'll have the money saved by next winter to escape to the sunny South. At Union Savings Bank your savings earns 5% daily interest. Oh, and have a good time.

**THE ANSWER IS YES**

### U of M Youth Band to Perform March 25

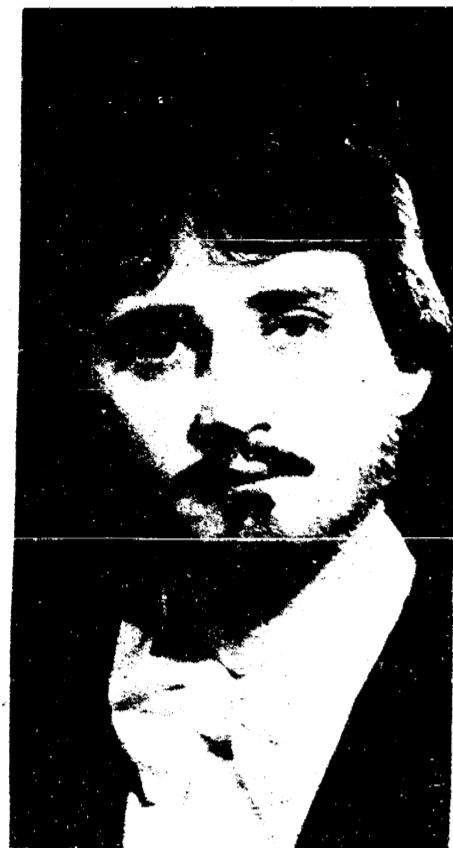

Carl St. Clair is Associate Director of Bands and Assistant Professor of Conducting.

ing at The University of Michigan. He is Associate Conductor of the Wind Ensemble and Symphony Band, Conductor of the Chamber Winds, Concert Band, and Youth Band/Wind Ensemble, and instructor of the undergraduate and graduate courses in instrumental conducting. He holds a Bachelor of Music degree, and Master of Music degree in Orchestral and Operatic Conducting from The University of Texas at Austin. Mr. St. Clair began his conducting career in 1975 as Assistant to the Conductor of The University of Texas Symphony Orchestra and Opera Theatre. The following year he was appointed Director of Bands, Chairman of the Brass and Percussion Department, and Conductor of the Symphony Orchestra and Opera Workshop at Southern Illinois University at Edwardsville, a position he held until joining the faculty at Michigan in 1978. He is a member of the College Band Directors National Association, American Symphony Orchestra League, and Pi Kappa Lambda, and is active as a guest conductor, lecturer, and clinician.

Mr. St. Clair will conduct the University of Michigan Youth Band/Wind Ensemble at Manchester High School on Sunday, March 25 at 3:00 P.M. It is sponsored by the Manchester Band Boosters Club and the Manchester High School Band, Mr. Doyle Rodenbeck, director. Admission is free with a reception following the performance. The community is welcome to attend.

**MANCHESTER INSURANCE AGENCY**  
122 West Main Street  
Manchester, Michigan  
Phone 428-8215  
Home-Farm & General Insurance

**WILLIAMSON**  
HEATING & COOLING SYSTEMS  
**John Steele jr**  
INSTALLATION & REPAIR  
Phone 428-8692

### Li'l Abner

conveyor-belt lives of the future. John Olsen will be seen as the rugged but shy Li'l Abner, and Maureen Zsenyuk/Vanessa Ames will play his pert, blonde-headed pursuer, Daisy Mae. Joan Schairble/Stephanie Daubner will have the role of the pipe-smoking Mammy Yokum, and Kevin Krzyzaniak will be her ever dominated spouse, Pappy Yokum. The parts of Appassionata Von Climax and Stupefying Jones will be played by Becky Opal and Diana Porter respectively. Matt Vassoff will play the conniving politician, General Bullmoose, Tony Day will have the role of the local matchmaker, Murrin Sam, and Mary Heimerdinger will be seen as Available Jones, who is willing to sell anything for a price. Others in the large cast include Rick Chapin, Kim Bristle, Jeff Pieske, Carolyn Schwab, Brian Walz and Karla Tauriainen.

Tickets are available from anyone in the

cast, the high school office, Krauss Pharmacy and the Calico Cat Book & Gift Shoppe.

### Movie Night at Pleasant Lake School

This Friday, March 23rd at 7:30 p.m. Pleasant Lake P.T.O. is sponsoring a Movie Night to be held at Pleasant Lake School. The feature film is "The Monster of Highgate Pond," a comedy about a family who discovers an egg which accidentally finds its way into the town pond and hatches into a monster with hilarious results. A short feature, "The Red Balloon," will also be shown. It is a charming fantasy about a boy in Paris who makes friends with a balloon.

Admission is 25 cents and the public is invited. There will be popcorn and pop available. Come for an enjoyable and inexpensive family night out!

## WANTED

500 CARS --- WRECKS or JUNKERS  
FREE PICK-UP TO \$125.00

"Help Keep Our Community Beautiful"

IN STOCK

Rebuilt Starters - Alternators  
New and Used Radiators

PHONE 428-8080 or 517-787-7044

Verhines Auto Salvage

17547 Austin Road Manchester, Mich.

# RIVER FRONT OFFICE MANCHESTER

CHOICE CORNER LOT WITH AMPLE PARKING

WALKOUT BASEMENT TO RIVERFRONT PATIO AREA

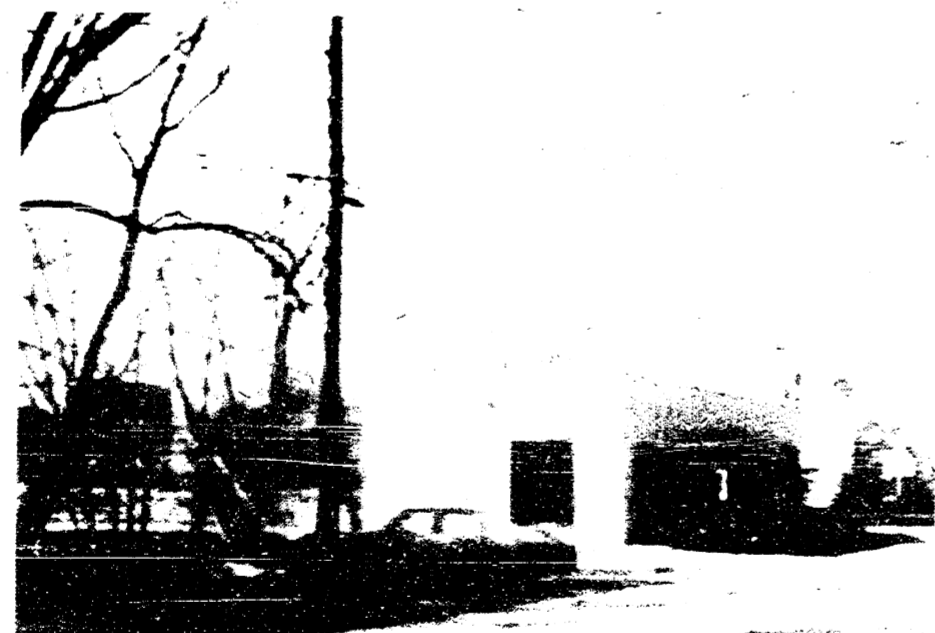

APPROXIMATELY 1000 SQ. FT. ON 1ST FLOOR AND APPROXIMATELY 600 SQ. FT. IN BASEMENT WITH ROOM FOR SOME EXPANSION

\$40,000.00 MOVE IN BY SPRING

FOR SALE BY

## CHAPIN, BROKER

MANCHESTER, MICH.  
428-8961 - 428-8107

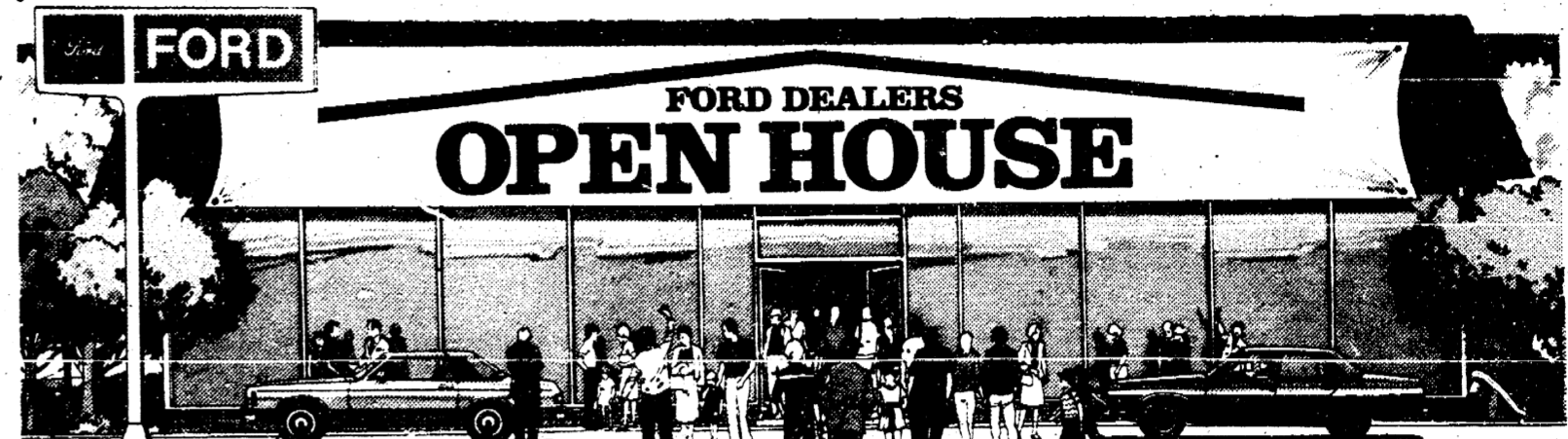

# WELCOME VALUES!

NOW'S THE TIME TO BUY BECAUSE WE'VE GOT THE RIGHT DEAL FOR YOU!

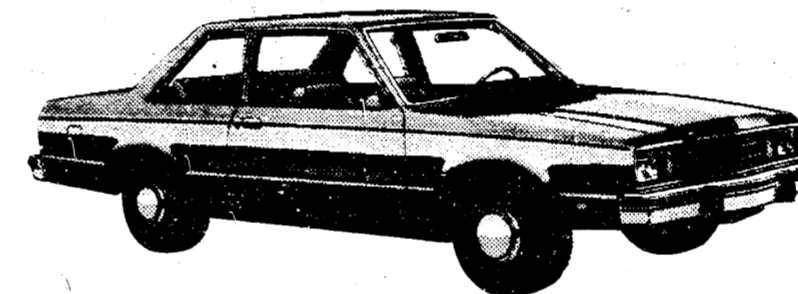

'79 FORD FAIRMONT FAIRMONT BASE 2-DOOR SEDAN  
At an affordable price.  
Fairmont makes a great value for your family with lots of room for the money.

**\$3770\***



'79 FORD MUSTANG Get a driveway deal!  
Now you can get a good deal on this all-new Mustang with sporty looks and precise handling.

MUSTANG BASE 2-DOOR SEDAN  
**\$4187\***

\*Manufacturer's suggested retail price. Title, taxes and destination charges extra.

**FORD DEALERS \$100 LTD REBATE COUPON**

Present this coupon to the salesman at your participating Ford Dealer upon completion of purchase of any new '79 LTD in stock as of March 31, 1979. \$100 will be sent to you by the Ford Dealers Advertising Fund, Inc., or you may elect to apply it to your down payment. Offer expires April 9, 1979.

**\$100 LTD REBATE!**

Take this valuable coupon to your Ford Dealer. Remember this rebate is just part of the good deal you can expect at your Ford Dealer on LTD—a great American road car.

Offer ends April 9, 1979. Additional coupons available at your Ford Dealer.



Come on in!

SEE YOUR FORD DEALER.

WIDMAYER FORD CO.  
510 WEST MAIN STREET MANCHESTER, MICHIGAN



## STRIKES

### MANCHESTER TOWN CLUB

TEAM	W	L
C & J Driveaway	115	67
DuRussel Brothers	114	68
Manchester Tool & Die Inc.	112	70
Jenter Funeral Home	105	77
Manchester Plastics Inc.	89	93
Norm Walz Construction	84	98
Widmayer Ford	84	98
McDonalds Restaurant	80	102
Chic-Tress Beauty Salon	66	116
Union Savings Bank	61	121
HIGH TEAM SERIES		
Tool & Die	2541	
DuRussels w/h	2531	
HIGH TEAM GAME		
Tool & Die	892	
DuRussels w/h	896	
HIGH INDIVIDUAL SERIES		
Linda Corwin	583	
Joan Day	576	
Evelyn Seegert	579	
HIGH INDIVIDUAL GAME		
Polly Brokaw	230	
Linda Corwin	228	
Joan Day	226	
Evelyn Seegert	226	
90 SERIES		
Joan Day	567	
Evelyn Seegert	537	
Phyllis Baker	536	
Ene Wurster	526	
Linda Corwin	500	
90 GAMES		
Joan Day	205	
Evelyn Seegert	205	

### MANCHESTER BUSINESS MENS

TEAM	W	L
Widmayer Ford	51 1/2	29 1/2
Alber Excavating	45	36

## WALL to WALL

"QUALITY WORK AT REASONABLE PRICES"

### Carpet Cleaning

428-8229

**AURA** presents  
 Capt. Case's  
**LEWIS & CLARK EXPEDITION**  
 & THE FLORIDA SUNSHINE BOYS  
 foot-stomping country to easy rock  
 COME SEE US THURSDAY THRU SUNDAY

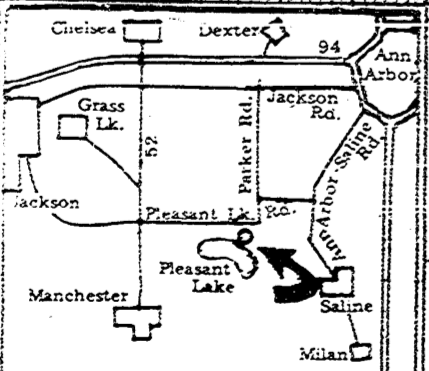

**AURA INN**  
 11275 PLEASANT LAKE ROAD

FOOT-STOMPING FUN  
 DANCING FOR EVERYONE!

## 'N SPARES



TEAM	W	L
Gambles Store	44	37
Superior Land Developers	45	36
Duktassel Brothers	44 1/2	36 1/2
K & W Farm Equipment	44 1/2	36 1/2
Back Door Party Store	44 1/2	36 1/2
Double A Products	44	37
Drakes	44 1/2	36 1/2
Manchester Tool & Die	43 1/2	37 1/2
Alber Orchard	42	39
The Village Tap	40	41
Grossman Huber Gulf	37	44
Krauss Pharmacy	35	46
Turb Chevrolet	32 1/2	48 1/2
Bridgewater Tavern	34 1/2	46 1/2
Buzz Brothers	29 1/2	51 1/2
Manchester Electric	27 1/2	52 1/2
HIGH TEAM SERIES		
Alber Excavating	3209	
Gambles Store	3203	
HIGH TEAM GAME	3183	
Alber Orchard	1174	
Gambles Store	1171	
HIGH INDIVIDUAL SERIES	1160	
Dorney Lamb	646	
Dave Walton	619	
John Day	617	
HIGH INDIVIDUAL GAME		
Richard Hlavka	254	
Dave Walton	246	
Chuck Steele	245	

## JUNIOR HOUSE GIRLS 3-8-79

TEAM	W	L
Coolman Parking	67	41
Backdoor Party Store	65 1/2	42 1/2
Cliffs Ace Hardware	58	49
Manchester Car Wash	57 1/2	50 1/2
Kozy Kitchen	55	53
K & W Equipment	52 1/2	55 1/2
Chelsea Lanes	51	57
Wolverine Lounge	48 1/2	59 1/2
W.C. Klep	49	65
Drakes	42	66
HIGH INDIVIDUAL GAMES	209,195	
J. Duvall	190	
L.A. Van Deven	130	
S. Ratzlaff	172	
HIGH INDIVIDUAL SERIES	567	
J. Duvall	452	
S. Ratzlaff	447	
L.A. Van Deven		

## All L.C.A.A. Basketball Team

The All L.C.A.A. Basketball Team for 1979 is:  
 First Team: Dave Pawson, Sr., 6'5"  
 Onsted: Dave Porter, Sr., 6'2", Clinton;  
 Mark Dettling, Sr., 6'7", Clinton; Tony Hackett, Sr., 6'0", Hudson and Mark Ries, Sr. 6'2", Morenci.  
 Second Team: Nick Krzyzaniak, Soph., 6'0", Manchester; Mike Van Niewhenzie, Jr., 6'5", Blissfield; Fred Ambs, Sr., 6'0", Blissfield; Rick Collins, Jr., 6'0", Morenci; Mike Karapas, Sr., 5'11", Clinton and Charles Doolittle, Sr., 6'4", Addison.  
 Honorable Mention: Rich Sutherland, Scott Lamley-Morenci; Gordon Perry, Mitch Hubbard-Onsted; Brian DeFay-Addison; Tony Johnson-Hudson and Terry Carlton-Clinton.

FOR SALE - KILN DRIED MICHIGAN

## HARDWOOD LUMBER

FURNITURE and PANEL GRADE, FLOORING OAK, FIREPLACE MANTELS, BUTCHER BLOCK SLABS, MILLWORK, POSTS, BOARDS, BEAMS, PLANING, BARN SIDING, TIES TREATED

## FAITHFULL FARMS

Route 3, Manchester, Michigan 48158 Phone 428-8726



"I am a lawyer, self employed. My KEOGH retirement plan at Great Lakes Federal will provide \$225,899 when I retire in 15 years."

Ms. Ethelyn Carver is a self-employed lawyer who has earned income that puts her into the 50% tax bracket. Because Ms. Carver wanted to keep as much of her income as possible, while planning for her retirement years, she opened a KEOGH tax deferred retirement account. She found that she could contribute 15% of her income, up to a maximum of \$7,500 each year and deduct this amount from her taxable income.

She will have accumulated \$225,899 in her KEOGH account when she retires in 15 years. Because she qualifies for the maximum contribution, she will have reduced her taxable income each year by \$7,500. In an account or investment that was being reduced by taxes, she would only have \$78,804.

If you are self-employed you too can deposit up to 15% of your income, maximum \$7,500, in a tax deferred KEOGH retirement account. This amount can be deducted from your current taxable income and you do not pay taxes on it until you start making withdrawals after age 59 1/2 at which time you will probably be in a lower tax bracket.

Your KEOGH account can earn the high interest rate of 8% per annum. Interest is compounded monthly and paid quarterly for an effective annual rate of 8.30%. At this rate your money doubles in approximately 8 years and 8 months. Minimum term 36 months.

With your account you receive a Retirement Account card which you can use when making deposits to your account and which entitles you to Travelers Checks and Money Orders free of charge. At the end of March, June, September, and December you receive a detailed statement which describes each deposit to your account.

YOU STILL HAVE TIME TO CUT YOUR 1978 INCOME TAX  
 If you now have a KEOGH account and have not deposited up to your maximum you have up to April 15, 1979 to make your full 1978 contribution.

Federal regulations require a substantial interest penalty for early withdrawals.

The name and profession of the person in this ad is fictitious and solely an example of the benefits of a retirement account at Great Lakes Federal Savings.

\*If you deposited \$7,500 each year into a KEOGH PLAN, earning 8% annual interest compounded monthly, you would have:

No. of Years	Taxable Account	KEOGH Account
5	\$ 21,191	\$ 47,947
10	47,108	119,404
15	78,804	225,899
20	117,569	384,611
25	164,977	621,145
30	222,957	973,658

\*Taxable amount shown in 50% tax rate. Deposit 4% interest.



## GREAT LAKES FEDERAL SAVINGS

Offices in Ann Arbor, Battle Creek, Auburn, Bellevue, Brighton, Chelsea, Coldwater, Dexter, Hastings, Jackson, Manchester, Marshall, Richmond, Sarnia, Ypsilanti. Member FS LIC



were the cooks for the day. The children all got to help themselves at the buffet table. Mrs. Greob made sure everything else was green, tablecloth, plates, napkins and centerpiece. It was a terrific lunch, and everyone seemed to have a nice time. Mrs. Little's class helped celebrate this special day with us. What a great way to celebrate St. Patrick's Day!



AMISH MADE CABINETS  
 CABINETS BY CONTINENTAL  
 MERILLAT CABINETRY

Monday thru Friday 9 to 5  
 Saturday 9 to 12 or by appointment  
**Dutch Country Kitchens**  
 146 EAST MAIN 428-7292 MANCHESTER

## What happens if my business goes downhill?



With Auto-Owners, you're covered. From building and contents loss, to loss of income, and any of a number of liability coverages.

With Auto-Owners new policy for business owners, even small businesses can now enjoy all the insurance advantages available to larger firms.

Stop by and check out the economies of packaging all your insurance needs in one Auto-Owners policy.

## Auto-Owners Insurance

### SUTTON AGENCY

PHONE 428-7217  
 136 EAST MAIN ST. MANCHESTER, MICHIGAN

## Walkathon Getting Underway

Co-Chairpersons Bonita Kothe and Matt Donnellon, have announced the date for the 3rd Annual March of Dimes Walkathon. April 28th is the big day, with a rain date of May 5th. "The Superwalk is growing in popularity, and it is hoped it will be bigger and better than ever this year," says our State Farm Agent, Matt Donnellon. "To help it grow, the Middle Schools in Chelsea and Clinton are being invited to join our Manchester people, in our walk against birth defects," Matt said. "Our goals this year are 175 walkers, with pledges of \$8750. With the help of the community, we can reach these goals," he said.

And much help is needed to finish the walk safely and successfully. Safety is the most important item of the day's activities, therefore, people are needed for communications and pick up cars. CB's are needed at checkpoints and along the route, and those who tire out between checkpoints, are surely grateful to see those cars marked with March Of Dimes signs come along. If you would like to help in this area please contact Gary Bondy.

People are also needed at each checkpoint, to help with checking walkers in and out at the Middle School, for getting snacks to the checkpoints, for the welcoming committee when the walkers return, and to help with awards and prizes. To volunteer your services you may call Bonita Kothe 428-7296, Jan Wizzard 428-7140, or Lucie Litteral 428-7411.

This years route will be essentially the same, with these 2 exceptions. Due to another activity at the High School, the Walk will begin and end at the Middle School. The lawn at the East driveway of the High School, will be the third checkpoint, after the start of the walk, with Mrs. Braun graciously allowing walkers the use of her basement facilities, if necessary. To update, the route will be marked in kilometers, being 20 kilometers long, which will also get us thinking in metrics, which we are soon to use. Registration forms will be available in the school offices and the State Farm Office beginning April 2nd. You are to fill them out completely and return them to these offices or mail them in. When your form has been received, you will be given a sponsor sheet. Then you ask your neighbors, friends, and relatives to sponsor you in the Walk, pledging 10 cents or more for each kilometer you walk. After the Walk is done and it is determined how far you actually walked, you go back to each sponsor, and collect the amount pledged for the number of kilometers you completed. If you walked 10 kilometers, and your sponsor pledged 50 cents per kilometer, you would collect \$5.00. Easy. Then you turn all the money in, and you get credit toward prizes. We will say more about prizes in future articles. So, now is the time to start building up to the big day. Remember, whole families can walk - not just the kids. This is a great way to spend a family day, and a really fun way to help present and future families, solve the rigors of a birth defect problem. More information in up coming articles. Watch for them.

## Singles 25 And Up

Feeling sad and lonely? Travel on down to the American Legion Hall, Main Street, Ann Arbor, and join the Tuesday Nite Singles on March 27. Dance from 8:30 to 11:30 to the music of Don Wilson. Fun time by all.

## RON NELSON

For information about Economical Life and Health Insurance for people of all ages, call or write Ron Nelson, your agent in Manchester.

313-425-7262  
 P.O. Box 76

Manchester, Michigan 48158  
 American Life and Health Insurance. It's something you can live with, and maybe you and your family couldn't live without!



## BUY A STIHL '015 AV AND GET ELECTRONIC IGNITION FREE.

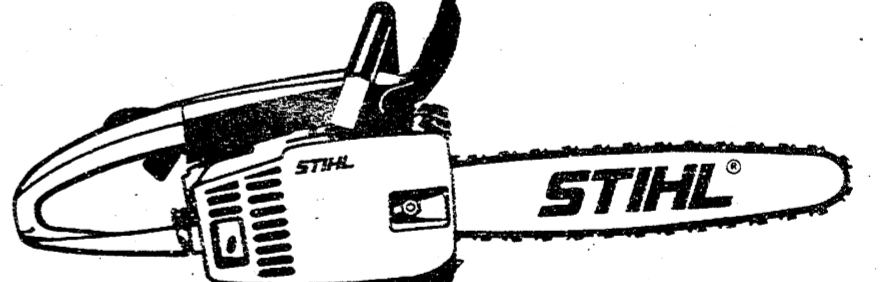

The Stihl '015 with its built-in Anti-Vibration system is a bargain at any price. But by buying one now, you'll also get a free no-maintenance, never-out-of-adjustment, no-moving-parts, high-voltage Electronic Ignition system, for even faster starts and more dependable woodcutting. And that makes it an out-and-out Stihl!

## K & W EQUIPMENT INC.

**STIHL** 11100 Chelsea-Manchester Rd.  
 Manchester, Mich. Phone 428-7666  
 The world's largest selling chainsaw.  
 Get it while we've got it from:



# WANT ADS

**BEEF TO SELL BY SIDE:** Custom slaughtering. Lockers to rent. Phone 428-7600. Manchester Locker Plant tfn

**ROOFING\* SIDING\* GUTTERS\* STORM WINDOWS & DOORS.** For a free estimate call 428-7104. Service Roofing Company, Manchester, Michigan tfn

**ALUMINUM EAVESTROUGH** - Seamless, white, black and brown, guaranteed, free estimates. Walkow Home Improvement Company, phone 313-428-8468. tfn

**PAT'S CRAFT STUDIO** downtown Tecumseh, area headquarters for macrame, tote painting, miniatures, artists' supplies and much more. Monday thru Saturday, 10 to 5:30. Classes available. 517-423-7447. tfn

**ROULO ELECTRIC** - Licensed and Insured Contractor. Call Clinton 517-456-4796. tfn

**CHELSEA GREENHOUSES** 7010 Lingane Road, Chelsea, Michigan 475-1353 - 54 or 475-9813. Flowers and plants for every occasion. We specialize in wedding flowers to fit your budget. We are as near as your phone and we welcome your business. tfn

**D'AGOSTINO'S FLORIST AND GREENHOUSE** CALL 428-1103 FOR ORDERS. tfn

**MICHIGAN Certified Soy Beans \$10.00 per bu.** Michigan Cut Mariner Seed Oats, treated with Vita Vax \$3.25 per bu. Brablec Farms, Britton, Michigan 49229. Area Code 517-451-4010 or 517-423-5663. **PRICES SUBJECT TO CHANGE WITHOUT NOTICE.** tfn

**SCHEBOR'S GREENHOUSES**, open all year. 14345 Logan Rd. 428-8078. A good variety of plants. tfn

**TO SELL OR BUY** - Homes, Farms, Properties, etc. call Charley Coffey, (517) 423-2924 associate with Century 21, William M. Powell (517) 423-3546 Tecumseh, Mich. tfn

**PRE-ORDEN SALE \$1.00 OFF** on all Ortho gardening books - 16 titles. Mann's Feed Mill. 4-29

**CHICK DAY APRIL 26TH** - baby chicks for layers, broilers, ducks, turkeys, goslings, order now. Mann's Feed Mill. 4-19

**HARTUNG'S CARPET TRUCKLOAD SALE** - New shipments have just arrived. Save 20% to 50% on all carpet in stock. Save 25% to 70% on all remnants. Hartung's Carpet, 11353 Tecumseh-Clinton Rd., Clinton. Closed Sunday, Monday and Tuesday. 3-22

**EXCELLENT Business Opportunity** for the right person. We have a Mobil Service Station available for lease on March 19 in the Manchester area. For further information contact McPherson Oil Company 229-6494 and ask for Mr. Riemann. 3-22

**TRACTORS** - 9N Ford Tractor and 8N Ford Tractor, both in excellent condition. Phone 517-263-8266. 3-22

**FOR SALE** - 78 yellow Camero, automatic, excellent condition, 428-8058. 3-22p

**WANTED:** A baby crib and mattress in good condition & reasonable. Call 428-9265. 3-22p

**WAITRESSES** for Manchester tavern. Person personable and energetic. Call 428-7993 or apply 11275 Pleasant Lake Road. 3-22

**\$50 REWARD** for the recovery of missing 4 year old female Shepherd/Lab mixed. Looks like Border Collie, long black hair, tan & white markings, missing Thursday, March 15 from Eiseman-Bemis Road area. Answers to Pookie. Call 428-9190.

**STURDEVANT TAX SERVICE**, 10500 Hardcastle Road, Brooklyn, Michigan, 49230, (517) 592-5421. tfn

**CALL Elaine Rice**, Realtor, for successful buying and selling, homes and farms. 10 years of honest and competent brokerage in Real Estate. By appointment, 665-8663 or 428-7272. Associated/Eibler & Assoc. Inc. tfn

**LAND CONTRACTS PURCHASED** - any amount, anywhere in Michigan, we also make Real Estate Loans. Call Dan Duncan, Ann Arbor Real Estate Company, 668-8595. tfn

**ALBER ORCHARD AND CIDER MILL** open all winter. 13011 Bethel Church. Apples, sweet cider, honey, popcorn, etc. tfn

**SALTED-ROASTED PEANUTS** in - the shell, reg. 85c/lb. now 50c/lb. while supply lasts. Mann's Feed Mill. tfn

**MAKE IT MY PROBLEM** by calling 428-9143 after 6 p.m. for general maintenance and repairs, reliable, references available. 5-3p

**SPRING IS COMING** - now is the time to start your garden, we have Punch 'n Gro, peat pots, Jiffy-7 starter pellets, planting mix, seeds, both packets and bulk. Mann's Feed Mill. 4-29

**NURSE AIDES**, full and part time positions available on all shifts, experienced preferred but will train. Apply at Evangelical Home, 440 Russell, Saline. 4-5

**FREE CATALOG**, over 200 exciting gift items not found in stores. Write: Sarff Products, 2001 Medford Rd., Box B-8415, Ann Arbor, Michigan 48107. 3-29p

**INCOME TAX PREPARED** - All types of returns, either at my office or in your home or office. Farm and business returns are a specialty including Single Business Tax. Call for an appointment for a strictly private meeting with no waiting. Call H.L. Beach Tax Service in Saline. Phone 429-5994. **THIS IS OUR 17TH YEAR.** 4-12

**HAM DINNER** - Sunday, April 1, Manchester K of C Hall. Serving 11:30 - 2:00. Family Style. Advance Sale Tickets Only. Available at Krauss Drug and Gambles. Sales end Thursday, March 29. Adults \$4.00, Children \$2.00, Pre-school free. 3-29.

**FOR SALE** - Older Home in Manchester, 3 bedroom, 1 1/2 baths, Remodeled 9 yrs. ago, Aluminum Siding & Storms, Near Churches & Shopping District. Call 428-8950 for appointment. 3-29

**PART TIME HELP WANTED** at the Calico Cat Book and Gift Shoppe, 110 East Main Street, Manchester. Sound book knowledge preferred. Apply in person.

**PRIVATE party** wishes to purchase home in Manchester. Call 1-397-3035. 3-29p

**FOR SALE** '71 Chevrolet 1/2 ton pickup. Tinted glass, air. 428-7637.

**FOR SALE** - Small Gas Range, Reasonable. Call 428-9115.

**FOUND** - Male Collie, Leather Collar. 428-8280.

**WANTED:** Cropland For Rent, Call M. Lowery, 428-8739. p

**WANTED** - Young married couple looking for apartment within village limits. Call 1-517-467-2409 after 5. p

**SALE** - Bedroom, Living, & Dining Furniture, Dishes, Knick-Knacks, Games & More. Starting Thursday, March 22nd, 10 A.M. and going until ?? 626 Parr St. p

**WANTED:** Middle aged woman to live in with elderly woman. Modern home, good wages (517) 423-4813 or (517) 423-7693. p

**FOR SALE**, American Standard fiberglass shower stall, never used, original cost \$275, sell for \$125. 428-8205 evenings.

**FOR SALE** - Excellent first and second cutting Alfalfa. Will sell in quantities of 50 or more bales. 90 cents a bale first cutting, \$1.25 a bale second cutting. **YOU PICK-UP.** 428-7111.

**FOR SALE**, Massey Ferguson tractor 1962 with 1974 engine. 3 pt. hitch and PTO \$2800. 428-8614.

**FOR SALE** - '72 Mercury Marquis, full power \$450 or best offer. 428-8629. p

**FOR SALE**, Scandinavian Jutul Wood Burning Stove, used 1 season. 428-8629. p

## Card Of Thanks

A Special Thanks to the Manchester Fire Department for their help when Russell got sick and in the hospital, bringing him home and the box of fruit.  
Thanks to the Village of Manchester and Cemetery Board; Bob and Cecelia Chapin and Rev. Macfarlane for help when we needed it; Jo and Sue Marshall, Walter Plank, Ethel Fahey and Ruth Marx for rides to hospital; all our friends and neighbors for cards and phone calls and Rev. Tompson,  
By: Bruce Benner  
President & Chief Executive Officer

Saline Assembly of God for prayers, visits and cards.  
Russell and Lucille Widmayer

Thanks loads to everyone for cards, visits, prayers and gifts during my stay at the hospital.

Special thanks to Pastor Miles for prayers and visits.

Claud Gage

## LEGAL NOTICE

Notice of Application for New Branch Bank

Notice is hereby given that Ann Arbor Bank & Trust Company, 101 South Main Street, Ann Arbor, Michigan has made application with the Federal Reserve Bank of Chicago for a new branch bank in the vicinity of M-52 and Sharon Valley Road, Manchester Township, Washtenaw County, Michigan 48158.

Any person who desired to protest the application must file a written notice of protest with the Federal Reserve Bank of Chicago, 230 South LaSalle Street, Chicago, Illinois 60690 and with the applicant not later than April 21, 1979.

This notice is published pursuant to the Rules of Procedure issued by the Board of Governors of the Federal Reserve System.

Bruce Benner  
President & Chief Executive Officer  
March 22 & 29

## LEGAL NOTICE

### NOTICE OF APPLICATION FOR NEW BRANCH BANK

Notice is hereby given that the Ann Arbor Bank & Trust Company, 101 South Main Street, Ann Arbor, Michigan has made application with the Commissioner of the Michigan Financial Institutions Bureau for a new branch bank in the vicinity of M-52 and Sharon Valley Road, Manchester Township, Washtenaw County, Michigan 48158. The application was accepted for filing by the Financial Institutions Bureau on March 12, 1979.

Any person who desires to protest the application must file a written notice of protest with the Commissioner of the Financial Institutions Bureau, P.O. Box 30224, Room 390, Third Floor, Law Building, Lansing, Michigan 48909 and with the applicant not later than Monday, April 2, 1979. The application is on file with the Commissioner and may be inspected during regular business hours.

This notice is published pursuant to section 90 of the banking code of 1969, as amended, being section 487.330 of the Michigan Compiled Laws as amended by Act No. 524 of the Public Acts of 1978, which sets forth the procedures for processing applications and the manner in which protests may be made.

By: Bruce Benner  
President & Chief Executive Officer

## Ann Arbor Saturday Night Singles Club

The Ann Arbor Saturday Night Singles Club Dance for single adults 25 years and over will be held at the Ann Arbor "Y", 350 S. Fifth Avenue, on Saturday evening 9:00 p.m. to 12:00 midnight, March 24th. The live dance music will be presented by Randy's Duo.  
Claude Shambulye is going to show slides during the intermission, of the Grand Canyon and South West.  
For information, call 663-6068.

## ATTENTION LADY GOLFERS

Present members and interested parties are invited to attend our Spring meeting for the "Out-of-Borders" Golf League. It will be held on Monday, March 26th at the Emanuel Church at 7:30 p.m. Dues may be paid at this meeting.  
Our league meets at the Heart O' Lakes Golf Course on Monday afternoon. If there are questions or you cannot attend the meeting please call 428-7692 after 5:30 p.m. or 428-7864 after 12:00 p.m.

## Participates in Easter Seals Telethon

Chief William Zsenyuk will participate in the Easter Seals' Radiothon-Telethon to be held March 24 and 25.  
Jack Klugman will host the 20 hours of grade A entertainment.  
The chief will be part of the Law Enforcement Panel who will man the telephones at West Bank Holiday Inn in Ann Arbor.  
The telephone pledge number is 667-4700.

## Manchester Area Historical Society

The Manchester Area Historical Society will hold its regular meeting at 8:00 P.M. at Emanuel Church on Monday, March 26, 1979. Business meeting will be followed by a program on Indian Trails in this area by Mr. Herbert Bartlett of Saline. He will also cover the work done locally by Miss Jane Palmer on Indian Trails. Miss Palmer was a life-long resident of the area and Manchester Township Librarian for many years.

## Attention Golfers

The Greenbrier Thursday Night Men's League will meet at the American Legion Hall, Thursday, March 29 at 7:30 p.m.  
Anyone interested in playing in this league should plan to attend the meeting to reserve their spot.



So many times people make the statement, "I am going to do my banking", and they march off to a financial institution that isn't a bank.

A bank is a bank is a bank.

Now, we run a bank. If we believed we should run some other form of financial institution, we would.

Not everyone can charter a bank. Not everyone, true, can get permission to run some other form of financial institution... but chartering and maintaining a bank is a great deal more difficult.

So, why a bank?

Well, to begin a bank does everything financial not just a bit and miss job as other financial institutions do.

A bank has the daylight regulated out of it. It's either solid as blazes or one of the regulatory agencies steps in. Your money is safe, safe, safe.

Oh, the others are regulated too, but not like a bank.

You see, your hometown bank IS your hometown. Your bank supports the families, the businessmen, the factories. It is the bank that attracts new business, new opportunities for your hometown.

A bank is such an integral part of the community even the government feels the "other guy" needs some investment to retain your loyalty.

Think about it and the next time you say, "I am going to do my banking", you'll probably go to a bank to do it.

*R. J. Wieg*



# WELCOME SPRING SPECIALS FROM

**\* Enter the National "Thank You" Sweepstakes!**  
(See in-store display for details & Certificate-Participating F.I.P. stores only)

<b>Excedrin P.M. Tablets</b> 50's \$1.95 Value F.I.P. Price <b>99¢</b>	<b>Body On Tap Shampoo</b> All Types, 7 oz. \$2.00 Value F.I.P. Price <b>\$1.19</b>	<b>Dextrim One-A-Day Diet Capsules</b> 28's \$3.95 Value F.I.P. Price <b>\$2.45</b>
<b>Excedrin Tablets</b> 50's \$2.56 Value F.I.P. Price <b>\$1.56</b>	<b>Ben-Gay Ointment</b> Regular or Greaseless 1 1/4 oz. \$1.49 Value F.I.P. Price <b>99¢</b>	<b>Choraseptic Mouthwash &amp; Gargle</b> Regular or Cherry 6 oz. \$2.16 Value F.I.P. Price <b>\$1.33</b>
<b>Tickle Roll-On Anti-Perspirant</b> All Scents, 2 oz. \$2.29 Value F.I.P. Price <b>\$1.29</b>	<b>Chloraseptic Sore Throat Lozenges</b> Regular or Cherry 18's \$1.44 Value F.I.P. Price <b>88¢</b>	<b>Doan's Pills For Relief Of Backache</b> 24's \$1.58 Value F.I.P. Price <b>95¢</b>
<b>Murine Eye Drops</b> Plastic Bottle 6 oz. \$1.69 Value F.I.P. Price <b>\$1.03</b>	<b>Barnes-Hind Wetting Solution</b> 2 oz. \$3.10 Value F.I.P. Price <b>\$1.89</b>	
<b>Noxzema Instant Shave</b> Regular, Menthol, Lime 11 oz. \$1.69 Value F.I.P. Price <b>\$1.09</b>	<b>Pepto-Bismol Liquid</b> 8-oz. \$1.89 Value F.I.P. Price <b>\$1.23</b>	<b>Selsun Blue Dandruff Shampoo</b> All Types 4 oz. \$2.49 Value F.I.P. Price <b>\$1.55</b>
<b>Toni Curler &amp; Curver Assortments</b> OR <b>Toni Silkwave Conditioning &amp; Styling Home Permanent Kit</b> All Styles \$3.29 Value F.I.P. Price <b>\$1.95</b>		
<b>Aspercreme External Pain Medication Lotion Rub</b> 6 oz. \$3.00 Value F.I.P. Price <b>\$1.85</b>	<b>Barnes-Hind Wetting Solution</b> 2 oz. \$3.10 Value F.I.P. Price <b>\$1.89</b>	<b>Bayer Aspirin Tablets</b> 100's \$1.78 Value F.I.P. Price <b>\$1.19</b>

**KRAUSS PHARMACY**  
PHONE 428-8393 MANCHESTER

## Home & Leisure Living Show

### March 23, 24 & 25

OUTSTANDING EXHIBITS ON HOME REMODELING--NEW HOMES--BATHS & KITCHENS--ENERGY SAVING IDEAS--FURNITURE--LANDSCAPING--WATER BEDS--HOT TUBS AND MANY OTHER EXCITING LEISURE LIVING IDEAS.

## Track & Tennis Building

ANN ARBOR, MICHIGAN (Hoover and State)

SHOW HOURS:  
Fri, March 23 - 4 to 10 p.m.  
Sat, March 24 - 10 to 10 p.m.  
Sun, March 25 - 10 to 6 p.m.

ADMISSION:  
Adults 1.50  
Children (6-12) 1.00  
Senior Citizens 1.00

PARKING ON U OF M PARKING LOT \$1.00



### 41st Annual Southwestern Michigan Vocal Festival

The 41st annual Southwestern Michigan Vocal Festival, presented in cooperation with the Department of Music at Western Michigan University, will be held on Thursday evening, March 22. The 1400-voice festival chorus will present a free public performance in James W. Miller Auditorium at 7:00 p.m. This year's guest conductor is Douglas McEwen of Arizona State University in Tempe.

The large chorus has been prepared for the festival by choral directors from 30 participating Michigan high schools. Since its inception in 1935, the Southwestern Michigan Vocal Festival has been dedicated to one goal: "To provide an experience in mass singing of good repertoire under the leadership of an inspiring conductor." Under the early direction of Harper C. Maybee and Elwyn Carter, this festival became one of the most respected and successful of its kind in the nation.

The evening concert will include the 1979 SWMVF Honors Choir. Made up of the "best quartet" of voices from each school,

this 100-voice ensemble will perform three works during the evening program, including Paratum Cor Ejus by Vivaldi; O Love Divine by Handel; and Sweet Canaan by Taylor.

Douglas McEwen first conducted the SWMVF in 1976. His success with the large chorus prompted the committee to desire his return as soon as a new generation of students had evolved. McEwen is the Director of Chorus at Arizona State University in Tempe. He received his masters degree from Indiana University and his doctorate from the University of Northern Colorado. Before accepting his current position, he was director of Choral Activities at the University of Colorado and the University of New Mexico at Albuquerque. As a professional musician, he has served as assistant director of the Meadowbrook Choral Institute, appeared as guest conductor with the Minneapolis Symphony, and recorded movie sound tracks. Recently, he was appointed Director of Choral Masterworks for the International Youth and Music Festival in Vienna.

This year's Festival Chorus will perform six works: Dona Nobis Pacem by Haydn; Rachmaninoff's Ave Maria; and Glorious Everlasting by Cousins. The massed chorus will continue with Arnold's The Bells; Blow, Thou Winter Wind by Rutter; and Shepherd Me, Lord by Kingsley.

Also participating in the festival will be

the 40-voice University Chorale, under the direction of Mel Ivey, and the "Gold Company Band" conducted by Stephen Zegree. Kathryn Loew, University Organist, will also perform.

The 1979 Southwestern Michigan Vocal Festival committee includes Barbara Baltmani of Mattawan High School, Randy Posthumus of Kent City High School, Mark Webb of East Kentwood High School, and three representatives from Western's Department of Music: Marilyn Heim, Mel Ivey, and Carl Doubleday. This year's festival pianist is Carol Perry, a WMU junior from Marshall.

Participating high school choirs include: Bangor, Brandywine (Niles), Climax Scotts, Comstock Park, Constantine, Creston (Grand Rapids), East Grand Rapids, East Kentwood, Fennville, Gobles, Central (Grand Rapids), Greenville, Harper Creek, Jenison, Kent City, Lakeview, Manchester, Marshall, Martin, Mattawan, Niles, Rogers (Wyoming), Otsego, Plainwell, South Haven, Ottawa Hills, Springfield, Union (Grand Rapids), Vicksburg, and Wyoming Park.

### LIBRARIAN RETIRES

Mrs. Dan Boutell, Head Librarian at the Manchester Township Library, is retiring effective April 1st, 1979 after twelve years of dedicated service to the community. She will however, remain for while as consultant to the new librarian and staff. Prior to becoming Head Librarian, Mary worked at the Edna G. Bentley Memorial Library in

Perry, Michigan. In 1962 she became a member of the Manchester Library Board of Trustees and served a complete three year term. She was re-appointed to another term in 1965, but resigned to become Head Librarian in 1966. At the time Mary was on the Board of Trustees, the library was part of the Washtenaw Area Library Association. She was elected president followed by a term as treasurer for the Association. She was also treasurer of the Township Library Board.

Mary's greatest gift to the library is her talent for organization. She moved the Periodical Room from the basement to the second floor, added the large bookcase in the Reference Room, built up the book collection to include most of the best sellers, and had courage to weed out and retire books no longer desired. This has been a period of growth, circulation now exceeds 20,000 annually. When paper backs first came on the market she recognized them as sound library material. The library is now beginning a third rack of these and the wide collection appeals to almost every reader.

Constant up dating on the shelves means parallel changes in the card catalogue; this job she attended to religiously. A custom made check-out desk and rugged carpeting has been installed under her supervision. Mary's willingness to help patrons of all ages, her integrity and cheerfulness always made a trip to the library a most pleasant experience. She will be missed but we all wish her well in the coming years.

**Operetta**  
**No, No, A Million Times No!**  
Presented by  
**MANCHESTER MIDDLE SCHOOL CHORUS**  
FRIDAY and SATURDAY, MARCH 23 & 24  
8 P.M.  
Middle School Auditorium  
Adults: \$1.00      Students: 50c

**Emanuel United Church of Christ**  
**Annual SAUERKRAUT SUPPER**  
**THURSDAY, MARCH 22, 1979**  
SERVING 5 P.M. TO 8 P.M.  
TICKET SALES CLOSE WEDNESDAY, MARCH 21  
TICKETS AVAILABLE AT GROSSMAN-HUBER, MANN'S MILL  
OR THE CHURCH OFFICE  
FOR RESERVATIONS CALL 428-8359

**Are your gutters and downspouts ready to be replaced?**  
**FREE ESTIMATES**  
**CALL TODAY**  
**428-8836**  
**R.D. KLEINSCHMIDT**  
200 Riverside Drive  
Manchester, Michigan 48158

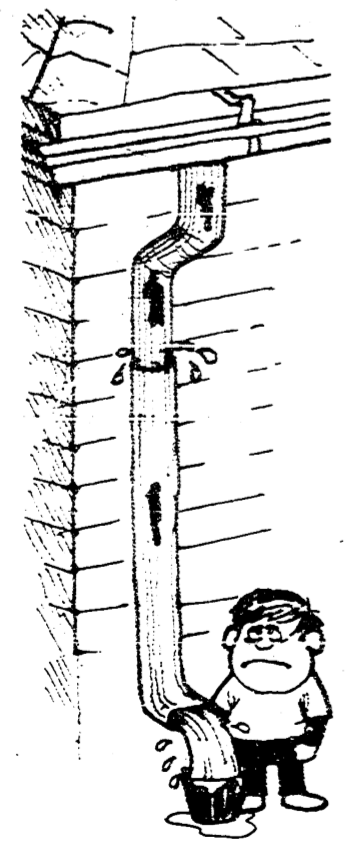

**CLINTON THEATRE**  
Friday & Saturday 7:30 & 9:30  
Sunday 7:30 Only

*Watership Down*  
AN ANIMATED PICTURE PRESENTED BY PG

**The Country Gentleman:**  
**You design it, we'll build it.**



Wick has created an all-purpose building to match anyone's special needs. The Country Gentleman is just right for you because you design it. Choose from a variety of colors, door styles and building sizes to make the versatile Country Gentleman a garage, machine shed, workshop, horse barn, or anything you want. The Country Gentleman's solid construction gives you years of durable protection.

FARM BUILDINGS IN COLOR

FARM WORK-SHOPS	FEEDER BUILDINGS	FREE-STALL
POULTRY BUILDINGS	HOG BUILDINGS	HORSE BARNS
MACHINERY SHEDS	LOAFING SHEDS	GARAGES

BY  
**Lenco Builders**  
Salesman: DAN GILLEYLEN  
Phone 517-263-8266  
Box 455  
Adrian, Michigan 49221  
Phone 517-263-1491

### COMMUNITY LENTEN CANTATA SCHEDULED

Fourteen instrumentalists and thirty voices will combine their talents for a very special evening of music for the Manchester community, Wednesday evening, March 28, at 7:30 p.m. at the Manchester Methodist Church.

Drawing upon musicians and singers from the various Churches, as well as from our local High School orchestra, and students at Concordia College in Ann Arbor, the evening's program promises to be a unique occasion for praising God through music.

Directing the combined choirs of our Manchester Churches is Mr. David Refmann, Music Director at Emanuel United Church of Christ. Organist for the evening will be Dr. Robert Hunter of the Manchester Methodist Church.

Following a service of devotions and hymns led by Rev. Maurice Sharai, the Cantata Choir and Orchestra will present a program of selected anthems for the Lenten Season, with the focus of the evening being the "Easter Cantata" by Daniel Pinkham,

which is a piece which includes trumpets, horns, celesta, timpani, and percussion.

Following the evening's performance there will be a fellowship time. Nursery care will be available, and a free will offering will be taken. Do yourself and your family a favor, and treat them to a special Lenten musical program, Wednesday evening, March 28, at 7:30 p.m. at the Methodist Church.

### RETROSPECT

suggestions for incidents to be reported in this column but to date we feel that there must be others equally worth recalling. The ones that we have written are personal recollections of incidents that we personally witnessed or recalled during the twenty years that we resided here but there must be others. So if you recall any worthwhile incidents please notify the Enterprise or leave a written suggestion in the mail. We will protect your identity.

True, there are quite a few little vignettes that might be narrated but I think that they are much better off buried in our past. If they are not a bit amusing and cannot be printed without embarrassing anyone or perhaps hurting them we shall leave them buried deep in our past. I'm sure that is the best place for them.

 **Bauernstube**  
233 EAST MAIN STREET MANCHESTER, MICHIGAN  
**PHONE 428-8698**  
**OPEN: MONDAY till 3 P.M.**  
**TUESDAY thru SATURDAY**  
**11 A.M. till CLOSING**  
**A GERMAN RESTAURANT**  
Featuring  
**"GERMAN SPECIALTIES"**

Farmers/Ranchers  
**New—retroactive investment tax credit on farm structures.**

If you don't know tax laws, you need H&R Block. Our preparers are trained in all types of farm-related tax laws, including subsidies, government loans, depreciation of breeding stock, dairy herds and equipment. We want to be sure you pay the lowest legitimate tax!

**H&R BLOCK**  
THE INCOME TAX PEOPLE  
**EXCHANGE PLACE**  
104 East Main St. Manchester, Mich.  
PHONE 428-7833  
MONDAY 9 TO 9      TUESDAY THRU SATURDAY 9 TO 5  
APPOINTMENTS AVAILABLE

### Sport-Not Forgotten

By Jon Hardenbergh  
Talking about the winter sports, all have seen some coverage in the past months except one. It's odd that a squad that completes a very successful season hasn't been mentioned—here goes FRESHMAN BASKETBALL. Behind Coach Mark Scheick these young men turned a 9-4 season and was informed that of the 4 losses, we came back to defeat 2 of them; the next faced with cancellation possibly saved the other 2 opponents. The starting 5 consisted of: Paul Sroufe, Kelly Boyd, Pete Johnson, Larry Jacob and Bill Eversole. There were two that acted the part of the sixth man: Jim DuRussel along with Brad Stetler while the rest of the squad were: Randy Day, Lance Clark, Eric Duncan, Tim

DeVries and Joey Achtenberg. I asked Coach Scheick to tell me a little about the season and... In the contest against Blissfield Paul scorched the nets for 26 points while grabbing 9 rebounds. Paul hit for 19 points against Hudson as Kelly poured in 18 and in the second meeting with Blissfield Kelly popped for 19. We had outstanding play from Larry and Pete who added many assists while tallying in double figures on and off throughout the season. Benchers Jim and Brad both gave a big lift by entering to score and gather rebounds. Congratulations on a good season. Congratulations go to Sophomore Nick Krzyzaniak as he was chosen on the second team L.C.A.A. Varsity Basketball.

**OUR PECOS BOOT IS BUILT TOUGH!**



- ① Full-grain, oiled-tanned leather
- ② Goodyear Welt construction
- ③ Insole shapes to your foot like a footprint
- ④ Tempered steel shank
- ⑤ Composition sole resists tears and abrasion; exceptional resistance to oil absorption
- ⑥ Western walking heel

**RED WING**  **VOGEL'S & FOSTER'S**  
Phone 475-1606 Chelsea, Mich.

**NAPA GOLD HAT PROFESSIONAL**  
**Ross Automotive**  
Automotive Accessories and Equipment



230 East Main      Manchester  
Phone 428-8320 or 428-8328

**FAHEY REALTY**  
OFFICE 215 EAST MAIN PHONE 428-9298

Manchester Township - 190 acres remaining with a live stream, rolling hills, and frontage on four roads. Has been divided into 10 acre parcels. Call Don Limpert for appointment.

Within Village Limits - 5 vacant lots with all utilities and paved street. Cash or terms. Call Don Limpert.

NEW LISTINGS

Gentlemen Farm - 136 acres in Sharon Township. Fully automated feeder cattle set-up for 300 head or more. All fields have new fencing, farm house, & many out buildings in excellent condition. Shown by appointment.

100 acres - Scenic rural home site in Sharon Township. This property is very hilly - ideal for the person who wants to build a home in one of the most beautiful locations in Washtenaw County. Shown by appointment.

Income Property - Commercial building on Main Street. Fully rented. Serious inquiries only. Call Don Limpert.

Within Village Limits - Approximately 8 acres, zoned singly family residential. 720' frontage with water, gas, & sewer nearby. Call Don Limpert.

Let us help you find a home, income property, or land to develop.

Dick Fahey	28 Sycamore, Chelsea	475-2036
John Fahey	15554 Fahey Rd.	428-8748
James I. Fahey	112 S. Washington	428-7979
Jim Walkow	18353 Herman Rd.	428-8120
Ted Curley	725 City Rd.	428-8526
Don Limpert	104 E. Main	428-7400



### Tree and Shrub Seedlings Available

Orders are now being accepted for tree and shrub seedlings by the Washtenaw County Soil Conservation District. The seedlings are available for a nominal cost to anyone who desires them.

Evergreen seedlings available from the District include: Austrian Pine, Red Pine, Scotch Pine, White Pine, Colorado Blue Spruce, Norway Spruce, White Spruce, and Douglas Fir.

Hardwood seedlings available are the fast growing Tulip Poplar and the Black Walnut. Black Walnut seeds may also be obtained.

Wildlife fruit-bearing shrubs include Multiflora Rose, Autumn Olive, and Silky Dogwood. Two types of Wildlife Packets are available. These include a variety of shrubs and evergreens.

District Director, Robert Heller of Chel-

sea, related that the Annual Tree and Shrub Program is part of the District's effort to further conservation plantings. The seedlings are intended primarily for natural beauty, hedgerows, windbreaks, erosion control, wildlife habitat improvement and reforestation.

For further information and order forms, please contact the Soil Conservation District office at 6101 Jackson Road, Ann Arbor, Michigan, 48103. Phone 761-6721. Office hours are from 8:00 a.m. to 4:30 p.m., Monday through Friday.

### Home and Leisure Living Show

March heralds the arrival of two important events in Ann Arbor-spring (even if in name only) and the 1979 Home and Leisure Living Show. This year's show, held in the U of M Track and Tennis Building on March 23-25, promises to be a very special

occasion.

There will be exhibits and demonstrations on all facets of home building, remodeling and decorating. Whether your interest is in energy saving, furniture and carpets, home entertainment, landscaping, home security systems or swimming pools, there will be an expert available to discuss your needs. Most dealers will have money saving specials on merchandise and services contracted during the show.

A special event for the show will be a benefit auction for the Washtenaw Historical Society at 6 p.m. on Friday evening. Many interesting and valuable items will be sold with the proceeds going to the building fund for the proposed Washtenaw County Historical Society Museum. Admission from opening of the show until the auction will be donated to the society.

The show hours are: Friday, 4 to 10 p.m.; Saturday, 10 a.m. to 10 p.m.; Sunday, 10 a.m. to 6 p.m. Admission at the show is \$1.50.

Advance tickets are available for \$1.00 at local merchants who are exhibiting in the show.

### ATTENTION LADY GOLFERS

The Clark Lake Whiffers Golf League will have a meeting on Tuesday, March 27, 7:30 p.m. at the Emanuel Church Hall. Anyone interested call Sue Bailey 428-8578 or Mary Ray 428-8176.

### Coupon Book Promotion

Better Business Bureau of Metropolitan Detroit cautions area consumers to take a close look at home telephone solicitations which feature a "shopping spree" and appear to offer over \$500.00 in "free" gifts, service, and merchandise.

This approach, which is currently being used in our area, is actually a promotion to sell coupon books for \$24.95, and any implication that the benefits of the book are "free", when they actually cost \$24.95, is misleading.

The Promoters of this coupon book set up a "boiler room" of telephone solicitors who will make calls to entire telephone exchanges with the sales pitch.

Coupon book telephone solicitations of this nature generally create an impression that an area resident has been specially selected to receive this offer when, such is not the fact.

It is the Bureau's opinion that it is misleading for a coupon book promoter to notify a consumer that he is eligible to receive anything of value, if in order to receive this item, a special service and handling fee of \$24.95 is charged.

The Bureau advises consumers to judge the value of a coupon book in terms of the \$24.95 cost, and not, the \$500.00 or \$1,000.00 value being claimed for it.

**YOUR HOME BUILDING AND REMODELING HEADQUARTERS**

**SEE US FIRST FOR ALL YOUR BUILDING NEEDS**

*Grass Lake*  
**LUMBER Co.**

131 N. LAKE ST. GRASS LAKE

**MANCHESTER UNITED METHODIST CHURCH**

**DOUGHNUT SALE**

At  
**Union Savings Bank**  
**FRIDAY, MARCH 23**

Starting 9:30 A.M.

**NOTICE**

**ANNUAL TOWNSHIP MEETING**

NOTICE IS HEREBY GIVEN,  
That the next Annual Township Meeting of the Electors of the

**TOWNSHIP OF BRIDGEWATER**  
County of Washtenaw, State of Michigan

will be held at  
**Bridgewater Township Hall**  
10990 CLINTON ROAD  
Beginning at 1:00 o'clock p.m.  
on

**SATURDAY, MARCH 31, 1979**

At such time in addition to other regular business and in accordance with the law, a budget covering proposed expenditures and estimated revenues of the Township shall be submitted for consideration.

DATED 3/9/79 **E. LEWIS BLAISDEL, Township Clerk**

**NOTICE**

**ANNUAL TOWNSHIP MEETING**

FEDERAL REVENUE SHARING AND BUDGET HEARING

NOTICE IS HEREBY GIVEN,  
That the next Annual Township Meeting of the Electors of the

**TOWNSHIP OF FREEDOM**  
County of Washtenaw, State of Michigan

will be held at  
**Freedom Township Hall**  
11508 Pleasant Lake Road  
Beginning at 1:00 o'clock p.m.  
on

**SATURDAY, MARCH 31, 1979**

At such time in addition to other regular business and in accordance with the law, a budget covering proposed expenditures and estimated revenues of the Township shall be submitted for consideration.

DATED 3/9/79 **RENA GIRBACH, Township Clerk**

### AGRICULTURE IN ACTION MICHIGAN FARM BUREAU

#### LETTUCE STRIKE AFFECTS YOU

The California lettuce strike could be over by the time you read this, but it is still an issue that concerns all of us regardless of whether it's settled or not.

Strangely enough, despite all the violence

that's occurred during the strike, there's been little national news media exposure. For example, back in February, upwards of a thousand United Farm Worker supporters invaded the lettuce fields. Keep in mind that these are private fields and they were trespassing. They went through the property of growers who had striking and non-striking employees alike, and terrorized workers on the job. Their rampage brought out sheriff's deputies from four counties, left two policemen injured, and a shambles of battered cars and trucks. Yet,

in all of this, the leader of the United Farm Workers Union, Cesar Chavez, goes about talking of non-violence.

There are those who have sympathy for the farm workers because they believe them to be poor, downtrodden migrants. This is simply not so. The lettuce workers in California are local residents who are already making from \$9.00 to \$12.00 an hour when you count the basic wage and bonus piece rates. Chavez's new wage demands range from 32 to 90 percent above that.

The national news media have missed the point about the violence and the wages, and they have also missed a third issue-votes turning down Chavez's union. There were three votes just prior to the lettuce strike when disenfranchised workers voted the UFW out.

In spite of the "non-news" coming out of the lettuce fields, there are church and other groups still singing the praises of Chavez and his "non-violent" ways. Chances are, with the help of some of the church groups, perhaps even your own, you'll be hearing more about Cesar Chavez and his union in other states as well.

In the meantime, violence continues and lettuce lies in the field to rot in California.

#### 1979 4-H Spring Achievement

Washtenaw County 4-H Youth and their projects will be on display for the public's enjoyment during the 1979 Spring Achievement. The annual event will be held this year at Chelsea High School on

Thursday, March 22, 1979. The Manchester Enterprise Page 13

Saturday, March 24, 1979. Spring Achievement is highlighted by two fashion revues. The 2 P.M. revue features the young models from ages 7 to 12. The evening program, which begins at 7:30 P.M., includes the junior and senior 4-H members plus 30 young models chosen to return from the afternoon revue.

Projects created by 4-H members in the Leathercraft and Woodworking project areas will be on display. Evaluations will be conducted during the morning with the outstanding projects receiving honors during the evening revue. Also, of special interest, will be demonstrations given by 4-H members throughout the day and booths from the Foods - Nutrition and Health project areas.

The Washtenaw County 4-H Youth Program welcomes the public to attend.

#### Telephone Calls Not From Health Department

Recently, several residents of Washtenaw County have received telephone calls from a man who claims to be a physician on staff at the Washtenaw County Health Department.

As this is NOT the Health Department's method of operation, everyone receiving calls of this nature is advised not to divulge any personal information and to check with the Health Department immediately. Telephone: 994-2490.

**Armstrong Ceiling SUPERSALE**



**ARMSTRONG ROYAL OAK**

- 2' x 4' suspended panel
- handsome wood-and-plaster look
- color-matched grid blends into overall design
- acoustical
- fire-retardant

**Windstone**

- Textured-plaster design
- Washable vinyl surface
- 2' x 4' panel

**WOOD GRAIN PLANK**

- 48" length, 3" width
- natural-wood look at a practical price
- washable

All items may not be available at all dealers

**Pick your ceiling, pick your price!**

**5 to 15% OFF**

**First-quality Armstrong ceilings**

**BRIDGEWATER LUMBER CO.**  
8370 Boettner Rd.  
Manchester 429-7062 or 428-8878

Towering yield potential. Plus..

**DISCOUNTS**

on the year's top hybrids

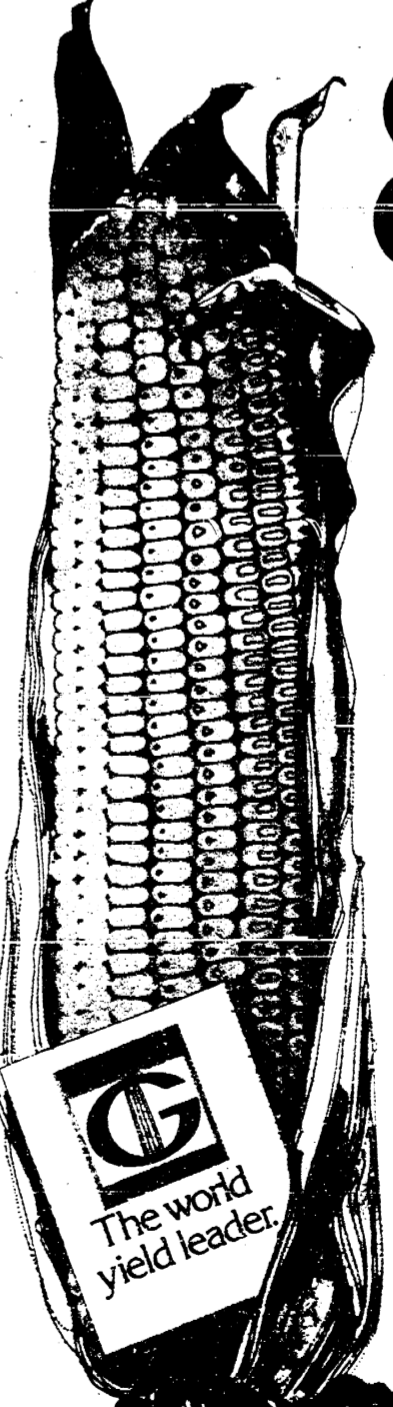

**G-4224**  
**G-4430**

See your Funk's G-Dealer:

MAYNARD KIDD  
MANCHESTER, MICHIGAN  
313/428-7712  
HAROLD TRINKLE & SONS  
DEXTER, MICHIGAN  
313/475-8992

He's offering important quantity discounts on this year's top hybrids

Your local Funk's G Dealer:

**FUNK'S G HYBRID**  
The world yield leader.





Time is running out for Michigan motorists who haven't purchased 1979 license plates for passenger cars and motorcycles.

**Odds & Ends BUSINESS SERVICE**  
KATHLEEN A. AIUTO  
104 East Main St.  
Manchester  
PHONE 428-9202

**ARE YOU SURE YOU'RE "PUNCHING THROUGH LOUD AND CLEAR"?**  
The typical CB'er can get an average of three miles further to "punch through loud and clear" with a check and adjustment of his CB and antenna system for peak performance.  
**MANCHESTER CB SERVICE**  
Phone 428-8073 FCC LICENSED

**MANCHESTER CARPET CLEANERS**  
"DEEP STEAM EXTRACTION"  
Very Reasonable Rates  
Free Estimates  
Special Rates to Churches  
Residential - Commercial  
DON STEELE  
PHONE 428-7319

**FREEDOM ELECTRIC**  
11207 Pleasant Lake Road  
Manchester, Michigan  
NEW CONSTRUCTION  
COMMERCIAL INDUSTRIAL  
GILBERT LUCKHARDT  
428-8233

registration or the certificate of vehicle title plus proof of public liability and property damage insurance.

**Manchester Village Association Meeting**

The Manchester Village Association will meet Wednesday, March 28 at 7:30 p.m. at the Bauernstube.

All members or interested people are urged to attend.

**Agenda:**

- Election of Board of Directors.
- Review north side parking project.
- Possibility of Historical District.
- Street Fair.
- Discussion from the floor on new projects or problems.

**Burn Center Approved at U of M**

University Hospital, Ann Arbor, received approval from the State Health Director February 28 to construct a separate building to be used as a Burn Center.

The multi-story facility will house thirty beds, two operating rooms, a four-room outpatient clinic, patient and family waiting areas, physical medicine and rehabilitation area, social services, and research and education areas.

The thirty beds include two 6-bed intensive care units with hydro-therapy in each, six acute care and 12 rehabilitation beds. This project will consolidate all existing burn care beds in the Ann Arbor

health facilities service area, which includes the ten existing burn beds at University Hospital, six at St. Joseph Mercy Hospital, and 14 Rehabilitation beds at Chelsea Community Hospital. University Hospital will designate twenty of its medical surgical beds as burn beds.

No new beds will be added to the University Hospital or to the Ann Arbor health service area.

The Burn Center will be dependent upon the main hospital for laboratory, x-ray, dietetics and housekeeping services.

Cost of the project is \$6,437,000.

The National Institute of Burn Medicine has undertaken a \$6.5 million fund raising campaign from private sources to finance the center.

The State Health Director's decision coincided with the recommendation of the Comprehensive Health Planning Council of Southeastern Michigan.

**Senior Citizens**

Our next meeting will be held on Wednesday, March 28 at 12:30 p.m. at the Emanuel Church for a pot-luck dinner. Bring a dish to pass and your own table service.

**NOTICE**

The Manchester Enterprise will be closed for vacation, Thursday, Friday and Saturday and will reopen on Monday, March 26.

**Wheel Horse Pre-Season Rebate Sale**  
Get \$100 to \$320 back when you buy a new Wheel Horse tractor.

Get a head start on spring at your Wheel Horse dealer. We've got a full line of tractors to show you. Plus get \$100 to \$320 back, depending on the model you buy. Offer ends April 8, 1979. So hurry—choose while our selection is still complete.

**WHEEL HORSE**  
lawn & garden tractors

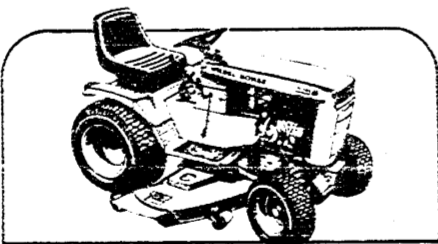

8 to 12 HP Single Cylinder Garden Tractors.

- For small and medium size lawns and gardens • Kohler cast iron engines • 8-speed uni-drive transaxle • automatic available on 12 HP model • Wide selection of mowers and attachments

**SAVE \$240**  
TRACTORS from \$1495.00  
42" Mower \$395.00

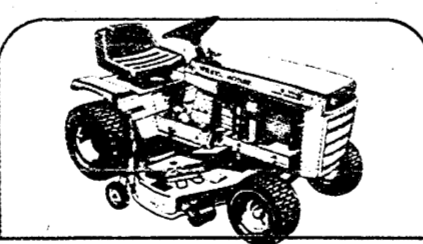

8 or 11 HP Lawn Tractors.

- Synchro-balanced Briggs and Stratton engines • Electric start • All gear transaxle • Best lawn care value for your money

**SAVE \$160**  
TRACTORS from \$945.00  
36" Mower \$300.00



**SILKWORTH LAWN & LEISURE**

6595 W. Brooklyn Road  
M-50, 5 Mi. East of U.S.-127  
Near Napoleon  
536-4256

**Have An Eggceptional Easter!**



Turn your Easter egg hunt into a real surprise this year. Make these "Eggceptional" gelatine snacks shaped like eggs. They're easy to do; after you've emptied the egg shells by shaking out the eggs, fill with a gelatine mixture and chill. Extra unflavored gelatine makes these snacks firm enough to remain at room temperature without melting. They're so pretty you'll want to make quite a few, using different flavors of gelatine for a variety of colors. Wait till the kids peel these eggs—they'll be delighted and so will you.

**EGGCEPTIONAL!**

- 2 envelopes Knox Unflavored Gelatine
- 1 package (3 oz.) fruit flavored gelatine
- 1-1/2 cups boiling water
- Prepared Egg Shells\*

In medium bowl, mix unflavored gelatine with flavored gelatine; add boiling water and stir until gelatine is completely dissolved. Cool 10 minutes.

Using a 1-cup liquid measuring cup or funnel, pour gelatine mixture into Prepared Egg Shells. Place in egg carton and chill until firm.

Peel carefully, removing outer shell first, then membrane. Makes about 6 large eggs.

\*Prepared Egg Shells: With large needle, pierce wide end of egg and make 1/2-inch hole; insert needle into egg to break membrane and yolk. Holding egg over small bowl, shake to remove contents. Rinse inside well; let dry thoroughly.

"To read a poet in January is as lovely as to go for a walk in June."  
Jean Paul



Carrots were bred into existence 150 years ago in England from Queen Anne's Lace, a weed.

**CHELSEA PLUMBING AND HEATING**  
Reasonable Rates  
Gail Shears, Licensed Journeyman  
Garland DeYoe, Licensed Master  
475-1037

**TAX PREPARER SERVICE**  
Will again be available for Individual Returns by:  
HENDLEY & DATSKO, P.C.  
428-8333

**Guy's Bridgewater Tavern**  
MIXED DRINKS  
FINE SANDWICHES  
429-4529  
8452 Boettner Rd  
Bridgewater  
Guy Gibert Owner

**MR. SCRUB**  
cleans cars  
BETTER for LESS  
2 MIN.  
**wax-wash**  
\$1.50

**We Have a Fine Line of Gulf Tires All Sizes**  
**Gulf**  
THE JOLLY DUTCHMEN  
Phone 428-8960  
**GROSSMAN-HUBER SERVICE**  
100 EAST MAIN ST

**Spear & Associates, Mann, Realtors**  
122 West Main Phone 428-8388 Daily Manchester

**PERFECT STARTER HOME** - Two bedrooms, 1 bath, conveniently located in the Village of Manchester. \$29,900.

**NORVELL AREA** - Three bedroom home, on large lot with beautiful older trees, has new wiring, roof, & well. Napoleon Schools. Mid - \$40's.

**VILLAGE DUPLEX** - Remodeled in 1976, with new wiring, plumbing, kitchens, heating, water heaters, carpet, etc. Wood burning fireplace in each apartment. \$48,800.

**BUILDING SITES** - 1 to 30 Acre Parcels, gently rolling land with trees, some have woods & stream. Prices starting at \$12,500.

**OFFICE HOURS**  
Mon. thru Fri. 9 a.m. to 5 p.m. Sat. 9 a.m. to 12 noon  
OFFICE PHONE 428-8388  
EVENINGS AND WEEKENDS:  
JIM MANN 428-8074  
ELLIS PRATT 428-8562

**FARM AUCTION**  
As I have rented my farm and quitting farming, I will sell the following described articles at auction located 2 miles north of Manchester, Michigan on M-52 to Bethel Church Rd. then west 1/2 mile or the first road South of Michigan Livestock Exchange then 1/2 mile west to 1942 Bethel Church Rd. on

**FRIDAY, MARCH 23, 1979**  
at 12:30 P.M.

1967 JD 4020 D w/wide Front; A.C. #90 combine in very good condition; AC #90 combine for parts; N.E. #234 pull type corn picker; JD 15 hole grain drill; JD #494 corn planter; JD 4-16" plow; Brillion crowfoot packer; JD 10' wheel disc; JD 16' wheel springtooth; JD 21' wheel spiketooth; Dunham 10' packer; JD 4 row fit mid cultivator; Hanson 3 pt. 2 barrel sprayer with booms; JD #44 manure spreader; JD 40' elevator w/drag & air cooled engine; 2-JD wagons w/boists; NH #461 haybine; NH #256 rotabaler rake; NH #455 mower 7'; NH #269 baler w/thrower; JD 18' bale thrower wagon; N.H. 15' bale thrower wagon; Implement trailer w/8' x 14' tilt bed; 16.5" auger w/motor; alum. elevator & motor; feeders; waterers; water tanks; sheep clippers 'shaft' with motor; cement mixer; platform scales; 1 ton chain fall; tarps; 6 volt seeder; air compressor; buffer on stand; paint sprayer; lumber & posts; log chains; heavy lift jack; fence stretchers; misc. bolts & nuts; several pieces of 10" wide marble; wood corn sheller; iron kettle; 15 & 25 gal. crocks; and other articles too numerous to mention.

HAY: 550 bales 1st cut Alf.; 550 bales 2nd cut Alf.; 700 bales wheat straw.

CONSIGNED: 1972 A.C. #782 forage Harvester w/2 row corn head.

TERMS: Cash

**Mr. & Mrs. Norman Bucholtz**  
owners  
Paul Linehan & Ken Mitchell - Auctioneers  
Stacy Zilke - Clerk  
NOT RESPONSIBLE FOR ACCIDENTS DAY OF SALE  
LUNCHEON ON GROUNDS



# Your Church

## EMANUEL UNITED CHURCH OF CHRIST

Rev. Robert Macfarlane, Pastor  
 Sunday School 9:15, Church 10:30 a.m.  
 Plan to worship God regularly.  
**SHARON UNITED METHODIST**  
 Rev. Wayne Ferrigan, Pastor  
 Corner Pleasant Lake Road-M-52  
 Sunday School 10:00 a.m., Worship Service 11:00 a.m.

**ST. THOMAS LUTHERAN**  
 Rev. Don Neiswender, Pastor  
 Ellsworth Road  
 Sunday School and Bible Class 9:30 a.m.,  
 Worship Service 11:00 a.m.

**ST. JOHN'S UNITED CHURCH OF CHRIST**  
 Carl Asher, Pastor  
 Rogers Corners, Waters and Fletcher Rds.  
 Sunday School 9:30 a.m. Church Services 10:30 a.m.

**BETHEL UNITED CHURCH OF CHRIST**  
 Rev. Roman A. Reineck, Pastor  
 Schneider and Bethel Church Roads  
 Church Service 10:00 a.m. Sunday School 11:00 a.m.

**MANCHESTER UNITED METHODIST**  
 Rev. Maurice D. Sharai, Pastor  
 Sunday School 9:15 a.m. Worship 10:30 a.m.

**ST. MARY'S CATHOLIC CHURCH**  
 Father Raymond Schlinkert  
 West Main Street

Monday thru Friday 8:30 a.m., Saturday 5:00 p.m. Sunday 8:30 and 10:30 a.m.

**NORTH SHARON COMMUNITY BIBLE**  
 Rev. Ronald C. Purkey, Pastor  
 Sylvan and Washburn Road

Sunday School 10:00 a.m. Worship Service 11:00 a.m. (Nursery will be available)

Junior Church Classes 11:00 a.m. Youth Meeting Senior High 6:00 p.m. Youth Choir 6:00 p.m., Evening Worship Services 7:00 p.m. (Nursery available), Wednesday Bible Study and Prayer Meeting (Nursery available) 7:00 p.m. To your door Bus Transportation available 428-7222.

**FAITH COMMUNITY CHURCH**  
 Timothy Miles, Pastor  
 8400 Sharon Hollow Rd. off W. Austin Rd.  
 Worship Service 10:00 a.m., Sunday School 11:00 a.m., Sunday Young People 6:00 p.m., Sunday Evening Service 7:00 p.m. Wednesday evening 6:30 p.m., Junior Choir Practice, Prayer Meeting and Bible Study 7:00 p.m. Junior Prayer Meeting 7:30 p.m., Senior Choir Practice 8:00 p.m.

**IRON CREEK CHURCH**  
 Rev. Ralph Janofski, Pastor  
 Worship Service 10:00 a.m., Sunday School 11:15 a.m. Youth Service 6:30 p.m. Evening Service 7:30 p.m. Wednesday Evening: Junior Choir 6:30 p.m., Bible Study and Prayer Meeting 7:30 p.m., Senior Choir 8:30 p.m.

**ZION LUTHERAN CHURCH**  
 Rev. John R. Morris, Pastor  
 3050 S. Fletcher Road  
 Sunday School 9:00 a.m., Family Worship 10:15 a.m.

**ST. JOHN'S LUTHERAN CHURCH**  
 Rev. Dennis A. Falk, Pastor  
 Austin Road, Bridgewater, Michigan  
 Sunday School 9:15, Worship 10:30 a.m.

**VICTORY BAPTIST**  
 Ronald Nelson, Pastor  
 423 S. Macomb Street, Phone 428-7262  
 Sunday School 10:00 a.m., Morning Worship 11:00 a.m., Evening Worship 6:00 p.m., Youth Meeting 7:00 p.m. Monday Visitation 7:00 p.m. Wednesday: Prayer Meeting 7:00 p.m.

**ST. BARNABAS EPISCOPAL CHURCH**  
 Rev. Jerrold F. Beaumont, "Vicar"  
 Old U.S. 12 1/4 mile west of M-52, Chelsea.  
 10:00 a.m. Holy Eucharist and Morning Prayer.

### MANCHESTER UNITED METHODIST

Thursday, March 22, 8:15 P.M. Cantata Rehearsal at Manchester Methodist Church.

Sunday, March 25, 11:30 A.M. Chancel Choir Rehearsal Youth Choir Rehearsal.

Monday, March 26, 9:30 A.M. Womens Study Group.

Tuesday, March 27, 9:30 A.M. Lydia Circle at Church.

Wednesday, March 28, 7:30 Lenten Cantata at Manchester Methodist Church.

### EMANUEL UNITED CHURCH OF CHRIST

Thursday, March 22, 3:15 P.M. Junior Choir. 5 - 8 P.M. Sauerkraut Supper.

Sunday, March 25, 9:15 A.M. Sunday School, Lenten Bible Study. 10:30 A.M. Worship. 11:30 A.M. Coffee Hour.

Monday, March 26, 12 - 6 P.M. Bloodmobile at American Legion Hall.

Tuesday, March 27, 12 Noon, Senior Meal. 7:30 P.M., Christian Education Meeting.

Wednesday, March 28, 12:30 Senior Citizens Potluck.

### ZION LUTHERAN CHURCH

Saturday, March 24, YI 9 & 10:30 a.m. Sunday, March 25, Sunday School & "Spiritual Growth Class #4 at 9 a.m. Worship 10:15 a.m. Luther League 2:30 - 4 p.m.

Tuesday, March 27, Chelsea Ministers 11 a.m. 4 p.m. Joy Makers. Shuffleboard 7:30 p.m.

Wednesday, March 28, (A-Ernie B) Lenten Devotional V (Chelsea Churches are our guests) 7:30 p.m. and Fellowship hour.

### BETHEL UNITED CHURCH OF CHRIST

Sunday, March 25, 10:00 a.m. Service of worship-One Great Hour of Sharing Offering received. Senior Youth Fellowship meeting in the evening.

Tuesday, March 27, 8:00 p.m. Membership class meets.

Wednesday, March 28, 7:30 p.m. Lenten Service.

WEEKLY MEETINGS  
 Sunday 11:00 a.m. Church School meets.  
 Monday 7:15 p.m. Youth Choir rehearsal.  
 Wednesday 4:15 p.m. Children's Choir rehearsal.

Saturday 9:00 a.m. 1st year Confirmation class meets. 10:30 a.m. 2nd year Confirmation class meets.

### ST. JOHN'S LUTHERAN CHURCH

Sunday, March 25, Sunday School 9:15 a.m. Worship 10:30 a.m. State Hospital 2 p.m. Praise Gathering 7:30 p.m. Praying Eldership 9 p.m.

Tuesday, March 27, 3-D. Sewing Bee 10 a.m. Sunday School Staff 8 p.m.

Wednesday, March 28, Jr. Choir 7 p.m. Midweek Lenten Service 8 p.m. Sr. Choir 9 p.m.

### ST. THOMAS LUTHERAN CHURCH

Thursday, March 22, Children's Choir 7:30 p.m. Adult Choir 8:00 p.m.

Sunday, March 25, Sunday School and Bible Class at 9:30 a.m. Worship Service 11:00 a.m. New Testament Reading: 2 Thess. 1-3 - Jude.

Monday, March 26, Sunday School Teachers 7:30 p.m.

Wednesday, March 28, Bible Study 10:00. Lenten Service 7:30 p.m.

### SHARON UNITED METHODIST CHURCH

Sunday, March 25, 11 a.m. Boys and Girls Fellowship.

Wednesday, March 28, 7:30 p.m. Lenten Service, at Manchester United Methodist Church. Service presented by a combined choir accompanied by the Concordia College orchestra.

### Lenten Breakfast

This years Lenten Breakfast is Wednesday, April 11th, at 9:30 at Emanuel Church. Reservations for this event must be called into the Emanuel Church office (428-8359) by Friday, April 6th. There is a limit to the number of reservations we can handle so get yours in early. This annual event is one of several special services sponsored by the Manchester Church Women United.

### Meals For Senior Citizens

Meals will be served on Tuesday only again this coming week, because the Emanuel Church kitchen and dining room will be otherwise occupied.

The meal for Tuesday, March 27 will be: Macaroni and Cheese with Ham, Vegetable, Fruit, Roll and Butter, Dessert, Coffee, Tea and Milk.

A shopping trip is scheduled for April 9 to Jackson Mall. Call 428-8359 or Mrs. Ray Kerr for reservations and further information. Bus leaves Emanuel Church Parking Lot by 9:00 a.m.

# THE MANCHESTER ENTERPRISE

20¢ A COPY

112TH YEAR VOLUME NO. 22 USPS 327-460 THURSDAY, MARCH 22, 1979

## New Owners For Local Company



L - R: Richard Govan, Clarence Fielder, Ted Stautz, Eugene Bentschneider and Wayne Hamilton

Announcement has been made that the Manchester Stamping Corporation has been sold to Wayne T. Hamilton of Cleveland, Ohio and Richard G. Govan of Detroit, Michigan, by its founders Theodore Stautz, Clarence Fielder and Eugene Bentschneider. Both Hamilton and Govan have had extensive experience in the stamping industry in Cleveland and in Detroit.

Hamilton is president of the new organization and he and his wife will reside here where he has purchased a home while Mr. Govan lives in West Bloomfield, and he will act as sales representative from that location. Mr. Stautz will remain with the company as manager of plant operations. The operation now has 19 employees but it is hoped that more will be added in the near future.

## Bloodmobile Sets New Record

The Red Cross Bloodmobile on Monday broke all records for the area. 210 pints were given - the last record was 191 222 men and women came to the clinic which had a registration of 230. Details next week.

## 20th Century Club

Twenty two members of the Twentieth Century Club met at the home of Maxine Widmayer on the evening of March 20th. This being "fun night" the business meeting was omitted. Four cars accommodated the members for a "mystery ride" to the destination in Jackson. Refusing to count calories all indulged in tasty sweets and spicy conversation. After a pleasant evening the group was homeward bound.

## Shakespeare Club

The Shakespeare Reading Club met on Tuesday, March 20 at the home of Mrs. Norman Buckholtz. The program of the day was "Show and Tell" and many very interesting items were displayed by the members. There were opium smokers from Persia, linens from Costa Rica, fans from Spain, white coral from Hawaii, jewelry from Africa and needlework from various countries.

The next regular meeting will be held on Tuesday, April 3 at Emanuel Church Hall at 10 A.M. This meeting will be a charity service day and lap robes will be made for cedar Knoll Nursing Home. Reservations for lunch have been made with the Senior Citizens group for a 12 Noon luncheon. Members are asked to bring material for lap robes and sewing equipment.

THURSDAY  
 FRIDAY  
 SATURDAY  
 MARCH  
 29-30-31

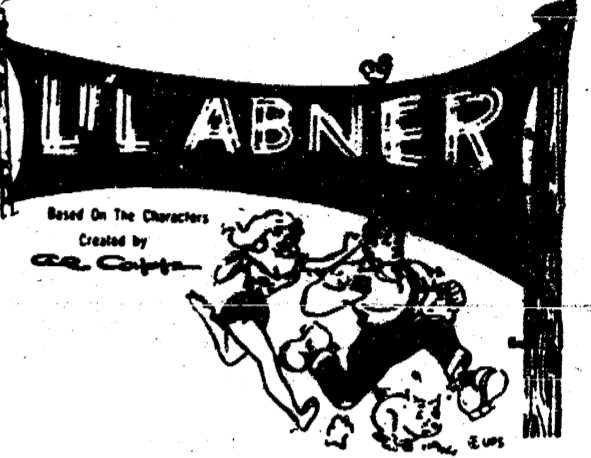

John Olsen will have the title role of the guileless hero and Maureen Zsenyuk/Vanessa Ames will play his innocent but persistent pursuer, Daisy Mae, in the musical comedy "Lil Abner," which opens this week Thursday at the Manchester High School Auditorium for three nights Thursday, Friday and Saturday, March 29, 30, and 31, 1979. The tuneful hit, written by Norman Panama and Melvin Frank from the celebrated cartoon strip by Al Capp, with a delightful score by Johnny Mercer and Gene de Paul (the tunesmiths for "Seven Brides for Seven Brothers") ran for close to 700 performances on Broadway from 1956 through 1968.

The melodic and hilarious hit concerns the citizens of Dogpatch, U.S.A., when the powers-that-be in Washington decide that their mountain community is the most unnecessary town in the nation, and therefore the perfect site for atomic bomb tests. Only proof that Dogpatch does produce something useful can save the Yokums and the Scraggs from eviction. When Mamma Yokum comes forth with that proof, Dogpatch citizens breathe a sigh of relief.

"Lil Abner is taken off to Washington for the cause of Dogpatch; General Bullmoose, the crafty politician, with the aid of the alluring Appassionata Von Climax and the hypnotic Evil Eye Fleagle of the Double Whammy fame tries to get even more power by controlling Abner. Mamma and Pappy get wind of General Bullmoose's plot, and the entire population of Dogpatch invades the capitol city to rescue Abner. The Mercer-de Paul score is filled with hits such as "Namey You," "If I Had My Druthers," "Love in a Home," and such hilarious foot-stomps as "Progress is the Root of All Evil," "Oh, Happy Day" (a scientists dream of a conveyor-belt future), "The Country's in the Very Best of Hands" and "Jubilant T. Cornpone."

## Optimist Club Outstanding Student



Eugene Bentschneider, Kurt and Mrs. Clark Norgaard  
 Kurt Norgaard has been named winner of the Optimist Club Outstanding Citizen Award for March. Kurt, the son of Mr. and Mrs. Clark Norgaard of 10989 Watkins Road, is a member of Manchester High School's senior class. While in high school, he has been a member of the track and cross country teams for four years, a National Honor Society member and participated in FFA activities. Kurt intends to enroll at Spring Arbor College in the fall. His present plans call for majoring in agricultural engineering.

### ENROLLMENT STARTS HERE!

Since 1883  
 V.A. Approved

## CLEARY COLLEGE

### ANNOUNCING THE SPRING TERM ADVANCE REGISTER NOW CLASSES BEGIN APR. 4

Cleary College is a specialized College of Business - qualifying graduates for positions as executive secretaries, bookkeepers, accountants, company executives, business managers, government administrators, legal secretaries, court and conference reporters and medical secretaries. Free Job Placement Service with an average of 4 to 12 job offers for every graduate.

<b>DAY CLASSES:</b> Accounting 103 (Introductory I) Accounting 103 (Introductory II) Accounting 103 (Introductory III) Accounting 200 (Advanced) Accounting 210 (Budgeting) Accounting 428 (Corporate Tax) Business Law 101 Business Law 102 Business Law 303 Business Machines 101 Economics 101 (Principles) Economics 102 (Principles) Economics 103 (Credit & Collections) Economics 210 (Finance & Investing) Economics 400 (Real Estate Licensing) English 100 (Basic Skills) English 101 (Basic Grammar) English 102 (Composition I) English 103 (Advanced Composition) English 307 (Speech) Geography 402 (Economic) History 200 (Recent American History) Law Office Procedures 207 Legal In-Service Training 312 Legal Terminology 306 Legal Transcription 214	<b>Legal Typing 311</b> Management 101 (Introductory to Business) Management 220 (Supervision) Management 220 (Office Management) Management 426 (Presentation Techniques) Mathematics 101 (Business Mathematics) Mathematics 201 (Algebra) Mathematics 301 (Calculus) Mathematics 412 (Statistics) Medical In-Service 300 Medical Procedures 307 Medical Terminology 303 Office Training 101 Philosophy 400 (Logic) Political Science 201 (American Government I) Psychology 101 (Basic Psychology) Secretarial Accounting 101 Secretarial Accounting 102 Shorthand 100 (Introductory) Shorthand 101 (Beginner) Shorthand 102 (Intermediate) Shorthand 103 (Advanced) Typing 101 (Speed Building) Typing 102 (Intermediate) Typing 103 (Production)	<b>EVENING CLASSES</b> Accounting 103 (Introductory I) Accounting 200 (Advanced) Accounting 210 (Budgeting) Business Machines 101 Data Processing 101 (Introductory) Economics 101 (Credit & Collections) Economics 210 (Finance & Investing) Economics 400 (Real Estate) English 103 (Business Communications) English 307 (Speech) Geography 402 (Economic Geography) Law 101 (Business) Law 201 (Business) Management 101 (Introductory) Management 426 (Presentation Techniques) Philosophy 400 (Logic) Political Science 201 Psychology 101 (Introductory) Psychology 201 (Intermediate) Shorthand 100 (Introductory) Shorthand 101 (Advanced) Shorthand 102 (Intermediate) Shorthand 103 (Advanced) Typing 101 (Speed Building) Typing 102 (Intermediate) Typing 103 (Production)
--	--	---

Financial Assistance Available - Call Admission Office Today! 483-4400

2178 Washtenaw, Ypsilanti

## MICHIGAN BELL CONSUMER TIPS

Here's how to get that Long Distance number (and a free Personal Directory to keep it in) so you can dial it yourself and save.

**Michigan Bell**  
 Michigan Bell... people who enjoy serving people.

VACUUM CLEANERS  
**ELECTROLUX**  
 Electrolux Sales and Service  
 CALL  
 JAMES COX  
 MANCHESTER  
 428-8444 or 428-9686