

**STRIKES**

**MANCHESTER BUSINESS MENS**

TEAM	W	L	HIGH TEAM SERIES W/H
Superior Land Developers	38	25	Alexander & Company
K & W Farm Equipment	37 1/2	25 1/2	Dutch Country Kitchens
DuRussel Brothers	36 1/2	26 1/2	Krauss Pharmacy
Widmayer Ford	36 1/2	26 1/2	HIGH TEAM GAME W/H
Manchester Tool & Die	35 1/2	27 1/2	Dutch Country Kitchens
Smith Pallet	35 1/2	27 1/2	Alexander & Company
Back Door Party Store	34 1/2	28 1/2	Black Sheep Tavern
Alber Orchard	34	29	HIGH INDIVIDUAL SERIES
Double A Products	33	30	P. Schmidt
Gambles Store	32	31	L. Steele
The Village Tap	32	31	C. Britten
Alber Excavating	31	32	K. Richardson
Grossman Huber Gulf	31	32	HIGH INDIVIDUAL GAME
Bridgewater Tavern	27 1/2	35 1/2	K. Richardson
Krauss Pharmacy	26	37	P. Schmidt
Tirb Chevrolet	24 1/2	38 1/2	S. Walton
Buzz Brothers	23 1/2	39 1/2	HIGH ACTUAL GAME OF WEEK
Manchester Electric	18 1/2	44 1/2	G. Knickerbocker
<b>HIGH TEAM SERIES</b>			
Gambles Store	3203		<b>MANCHESTER TOWN CLUB</b>
K & W Farm Equipment	3156		
Double A Products	3148		
<b>HIGH TEAM GAME</b>			
Alber Orchard	1174		<b>TEAM</b>
Smith Pallet	1132		Manchester Tool & Die Inc.
Alber Orchard	1124		DuRussel Brothers
<b>HIGH INDIVIDUAL SERIES</b>			C & J Driveaway
Dave Walton	619		Jenter Funeral Home
John Day	617		Norm Waiz Construction
Chuck Steele	614		Manchester Plastics, Inc.
<b>HIGH INDIVIDUAL GAME</b>			McDonalds Restaurant
Richard Hlavka	254		Widmayer Ford
Dave Walton	246		Union Savings Bank
Chuck Steele	243		Chic-Tress Beauty Salon
			<b>HIGH TEAM SERIES</b>
			Tool & Die
			McDonalds w/h
			<b>HIGH TEAM GAME</b>
			Tool & Die
			C & J w/h
			<b>HIGH INDIVIDUAL SERIES</b>
			Linda Corwin
			Evelyn Seegert
			Joan Day
			<b>HIGH INDIVIDUAL GAME</b>
			Polly Brokaw
			Linda Corwin
			Joan Day

**N SPARES**

200 GAMES	207
Carol Hunt	204
Pat Dulle	526
500 SERIES	519
Pat Dulle	509
Marilyn Preston	
Ellie Hinz	

**JUNIOR HOUSE GIRLS**

TEAM	W	L
Coolman Parking	50 1/2	33 1/2
Backdoor Party Store	50	34
Cliff's Ace Hardware	49	35
Manchester Car Wash	48 1/2	35 1/2
Kozy Kitchen	43	37
Wolverine Lounge	41 1/2	42 1/2
Chelsea Lanes	40	42
W.C. Kiep	36	48
K & W Equipment	33 1/2	50 1/2
Drakes	26	58

<b>HIGH INDIVIDUAL GAMES</b>	
D. Gotts	192
J. Duvall	186
J. Roberts	183
<b>HIGH INDIVIDUAL SERIES</b>	
J. Cyers	524
J. Duvall	519
J. Roberts	471

**"CHICKEN SOUP FOR COLDS"**

Mothers have known it for decades, maybe centuries. Now researchers are finding that chicken soup really can help

cure a cold. Hot fluids loosen up clogged nasal passages and increase the movement of mucus. But chicken soup does something special. Whether that something is in the aroma or taste isn't clear yet.

In a study with 15 volunteers, Marvin A. Sackner, M.D., director of medical services at Mount Sinai Medical Center in Miami Beach-tested the effects of hot chicken soup as well as hot and cold water. Sipping hot water increased the speed of mucus moving through the nose. But chicken soup caused the mucus to move even faster than did the hot water. Drinking cold water reduced the movement; even after half an hour the rate of mucus movement was not back to normal levels.

The same fluids were also sipped through straws from covered containers. Hot water had little effect; but the hot chicken soup still made the mucus move faster.

According to Dr. Sackner, who is president-elect of the American Thoracic Society, the medical section of the American Lung Association, movement of mucus is one of the body's lines of defense against dirt and infection. A sheet of mucus moves continuously along the linings of the nose as well as in the air passages of the lungs. The mucus deposits dirt and germs in the throat, where they can be spit out or swallowed into the digestive system and rendered less harmful. Coughing helps clear out the passages below the throat; and sneezing clears those above.

**MANCHESTER INSURANCE AGENCY**

122 West Main Street  
Manchester, Michigan  
Phone 428-8215  
Home-Farm & General Insurance

**TAX PREPARER SERVICE**

Will again be available for Individual Returns by:

HENDLEY & DATSKO, P.C.  
428-8333

**THE MANCHESTER ENTERPRISE**

111TH YEAR VOLUME NO. 16

USPS 327-640

THURSDAY, FEBRUARY 15, 1979

MANCHESTER TOWNSHIP LIBRARY  
P. O.

20¢ A COPY

**Little Dutch Split--**

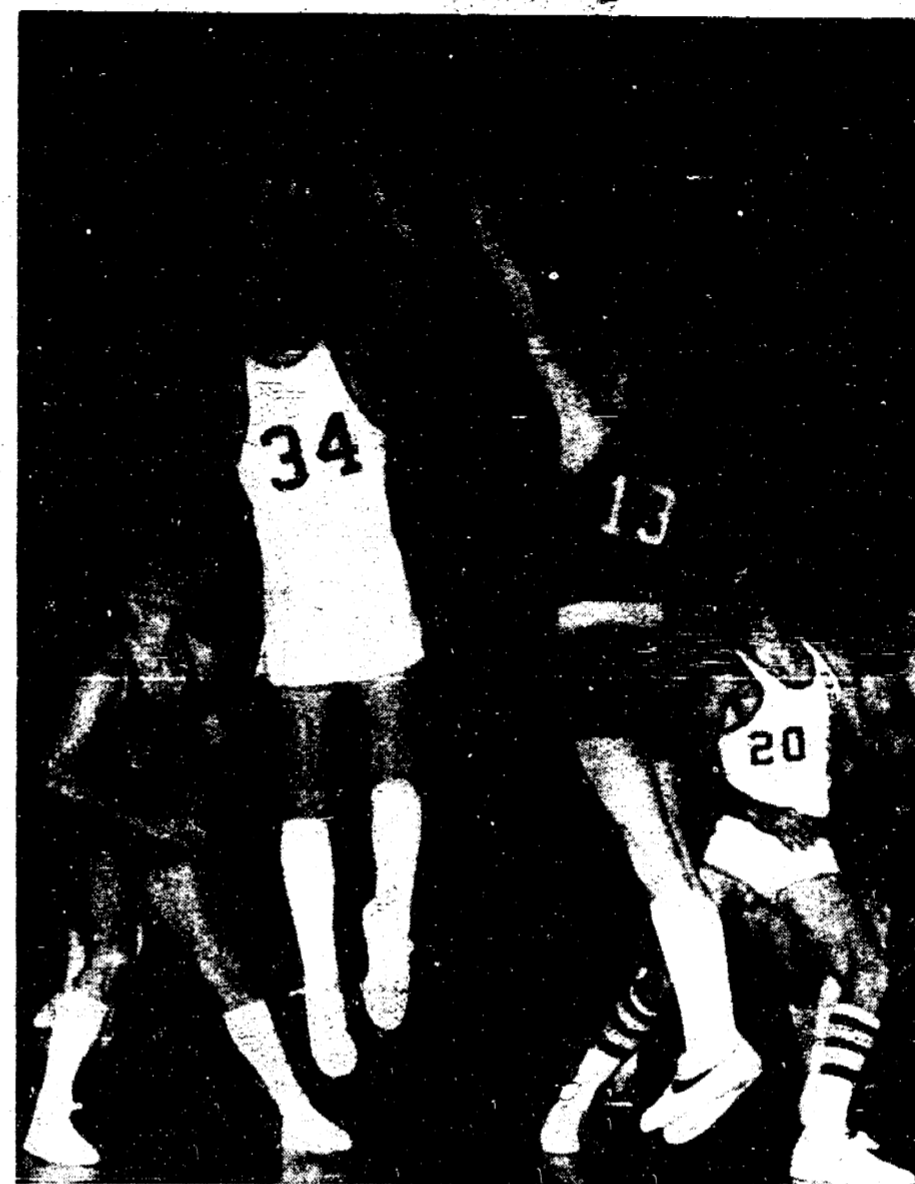

JV Basketball--T.J. Thomas's style, he hit for 15 pts. Tuesday. Photo by Jon Hardenbergh

BY Jon Hardenbergh  
Last Tuesday, something different occurred—a win. Not downgrading anyone, but victories have been few and far between for our roundballers this season. Our JV's did down Napoleon ending a 4 game losing streak while the Varsity fought from plus 10 behind to fall by just 3. On Friday, our JV's win streak was halted by Onsted as the Varsity brawled the Wildcats with Onsted counting us out in the end.

As I arrived courtside Tuesday the second half had just started and my glance at the scoreboard showed the Little Dutch atop 34-14. It was a pleasant surprise. Benches emptied as the final read 51-33 as T.J. Thomas and Pat Walkowke burned the nets for 30 combined points, 15 each. Pat also hit the boards the hardest totaling 9 rebounds as Brad Bailey and Doug Van-Deven snatched 6 apiece.

In the varsity game Napoleon brought their 10-4 record and almost fell to our 2-11. They out-scored us in each of the first 3 periods (12-10, 17-12 & 14-11) to enter the final 8 minutes with a 43-33 advantage. We came up with a super effort by scoring 25 to their 18 but this left us 3 short, 61-58. Both squads posted the same amount in buckets (22) but the free throws told the story as we sank 14 of 21 while Napoleon canned 17 of 27. Two Dutchmen popped for double figures as Nick Krzyzaniak and Steve Meicher had 12 each.

On Friday, Onsted came to town and in the first contest the score was 8-6 after 4 minutes of action when the Wildcats tallied 6 unanswered points to go up 12-6. They held this 6 point edge over our Little Dutch's heads to enter the second period atop, 16-10. Onsted played tough defense and we lost the hoop as it wasn't until 4:40 when Brad hit for our first two, 10-12. For the following 4 minutes they out-scored us 8-3 to lead at the half way mark 27-15. In the

third stanza we just kept digging in deeper as they added 16 to our 7 to start the last period down 43-26. It was the little 'Cats turn to lose the basket as they went to 4:09 to connect. By then we'd dumped for 12 so we were closer, 45-38. They hit for 3 making it 48-38 at 2:35 but Brian Broucek got the next 4 so at :37 it was 49-42. We could fight no more and the final showed it, 53-44.

From the opening tip Onsted scored but we came back to hold a 3-2 advantage but that was it. It was weird night as I witnessed many strange happenings—the power drop caused poor lighting, also the scoreboard, so stopwatches and a black-board was needed. The Zebras lost control from the beginning so we shot 40 foul tosses as they also threw 40, and last but not least for the second time this season we concluded with 4 players. For 16 minutes we had the light but they did better in the dim as the tally was 42-26 at the intermission. We did have the darker side for the third period and we seemed to see a

Continued on page 12

**Birth Announcement**

Mr. and Mrs. Michael Alber are pleased to announce the birth of their first child, Daniel Michael, born February 6. He weighed 7 pounds, 13 ounces and is the grandson of Mr. and Mrs. Kenneth Waters of Ridgeway and Mr. and Mrs. N. Allen Alber of Manchester.

Tim. Joyce and Jodi (age 2 1/2) Armentrout are very proud to announce the arrival of Joelle Carrisa Armentrout on February 1, 1979 at 5:57 p.m. She weighed 9 lbs. 15 oz. and 21 inches long.

Grandparents are Mrs. Leona Ursum of Westland and Mr. and Mrs. Robert Armentrout of Manchester. Great-grandparents are Mr. and Mrs. Claran W. Knauss of Manchester.

**IN RETROSPECT**

There used to be in Manchester, two gals, in the 50-60 year bracket, two women who were inseparable companions. One of them, as we remember, was a widow and lived alone on a meager income while the other had no children, while the other's husband was away at work all day. I don't believe that either one of them had a car but they provided each other with companionship.

Over a period of time it became evident that these two were present at every funeral conducted in Manchester. The ladies knew many of those for whom the services were held but they went all out, they attended them all.

When the service at the funeral home was over they could be seen filing out, looking for transportation to the cemetery for the commitment service, and following that they, of course, rode back down town and wended their way home.

Someone mustered enough courage one day to ask one of them why they attended these events and she soberly replied, "I guess it's because we get a chance to go for a ride."

Now one of these women use to spend considerable time sitting in Mary's Tavern. Mary had a small fountain and made delicious sodas and sundaes and the gal in question had a passion for chocolate sundaes and indulged in them frequently. She also had been observed by some of Mary's customers, eating her sundae and sipping a brew as a chaser. This combination intrigued some of the observers and so one of them one day sent to her table a sundae and a beer for which she thanked him profusely and proceeded to enjoy both treats while the donors watched.

This combination of refreshments so intrigued the watchers that it became quite a sport for a group of watchers to have sent to her a sundae and a beer and then sit and watch her enjoy consuming them. Sometimes she was the recipient of more than one donation and I don't remember that she ever refused any offered.

Maybe we are missing something and should try this combination. Perhaps two or three of them would do something for us.

**They're Engaged**



Mr. and Mrs. Louis D. Vogel, of Manchester, announce the engagement of their daughter, Valerie Lee, to Mr. Robert F. Van Patten, Jr., son of Mr. and Mrs. R.F. Van Patten of Kalamazoo.

Miss Vogel is a graduate of Manchester High School, Kalamazoo College and attended the University of ERLangen-Nuremberg, West Germany, on a Rotary International Graduate Fellowship. Presently, Miss Vogel is a bilingual administrative assistant with an Austrian cheese importing firm in Chicago. Mr. Van Patten is a graduate of Kalamazoo Loy Norrix High School, Kalamazoo College and is currently a student in both the School of Law and the Graduate School of Management of Northwestern University. At Northwestern, Mr. Van Patten is on the staff of the Journal of International Law and Business.

An August wedding is planned.

**VALENTINE BABY**



Mr. and Mrs. James L. Gaken, 310 Pierce St., Chelsea, Michigan are announcing the engagement of their daughter, Sally Ann Gaken to John Walter Hinderer, son of Mr. and Mrs. Walter A. Hinderer, 11866 Hieber Rd., Manchester, Michigan.

Sally is graduated from Chelsea High School in 1973 and is employed at U of M Family Practice Center, Chelsea. John is a 1976 Manchester High School graduate and is employed at Chrysler Proving Grounds, Chelsea.

An August 3, 1979 wedding is planned.

**Co-Op Nursery Enrollment**

Enrollment for September 1979 nursery school classes at the Manchester Co-operative Nursery is now open. Call Shar DuFresne at 428-8197 if you wish to enroll your child in a 3 or 4 year old class.

**VILLAGE**

**GENERAL COMMERCIAL DISTRICT**

**\$65,000.00**

**NORMAL USAGE**

**RETAIL SERVICES**

DEPARTMENT STORE

FURNITURE STORE

APPLIANCE STORE

SUPER MARKET

**BUSINESS AND PROFESSIONAL**

LEGAL

ENGINEERING

ACCOUNTING

REAL ESTATE

FINANCIAL

INSURANCE

**AGRICULTURE SERVICES**

**SHOW ROOMS**

AUTOMOBILE

FARM EQUIPMENT

**MOBILE HOMES**

SALES

SERVICE

**EQUIPMENT SERVICES**

PLUMBING

ELECTRICAL

RADIO - T.V.

HEATING

**ACCESSORY BUILDINGS**

THE BROAD M-52 ROAD FRONTAGE AND MEANDERING MILL POND AND RIVER RAISIN MAKES THIS LARGE COMMERCIAL INVESTMENT PROPERTY A CHALLENGING OPPORTUNITY.

**"CONDITIONAL USAGE"**

GASOLINE SERVICE STATION

HOTELS

TOURIST HOME

ANIMAL HOSPITAL

FUNERAL HOME

OPEN AIR DISPLAY

**CHAPIN, Broker**

**109 EAST MAIN ST. MANCHESTER**

**PHONE 428-8961**

**I NEED ONE OR TWO MORE GOOD LISTINGS**

**PLUS -- PLUS**

A FINE RELIABLE 5 BEDROOM OLDER HOME WITH AN ATTACHED 3 LEVEL DRIVE-IN BARN

### The Manchester Enterprise

150 EAST MAIN STREET  
Manchester, Michigan 48158  
USPS 327-460

Phone 428-8173

The Manchester Enterprise was established in 1867 and is published each Thursday at 150 East Main Street, Manchester, Michigan with second class postage paid at Manchester.

Edward E. Steele, Publisher

Lenore Steele, Editor



### Oratorical Contest Set At Manchester

The Manchester Optimist Club will sponsor an oratorical contest for boys and girls under the age of 16 beginning at 6:30 P.M. Monday, March 12 in the Emanuel United Church of Christ Hall on W. Main Street.

Awards will be presented to the first place, second place and runnerup winners in each division. First place winners will be eligible to participate in the regional contest on March 31 in the Flint area. The state contest will be held in May in Niles with a top prize in each division of a \$500 scholarship.

The official topic of the contest is "In My Youth, I See". Contestants must speak on this subject for not less than four minutes and not more than five minutes.

For contest forms and more information, contact the contest chairman Ted Tapping at 428-8478.

### Athletic Boosters Minutes

February 7, 1979

The regular meeting of the Manchester Athletic Boosters was opened at 8:10 P.M. by President Fitzgerald.

The minutes of the January meeting were read and two corrections were noted. The sand for the track field is being donated and not purchased and the patterns for the track team shirts are for indoor track not spring track. The minutes were approved as corrected.

There was no treasurer report due to the illness of the treasurer.

#### OLD BUSINESS:

Jim Fielder gave a report on the L.C.A.A. Wrestling Meet. Jim reported that everything seemed to be going very good and on schedule. He said there was good response from people contacted to work at various jobs. Ticket takers and concession workers are all arranged thanks to the cooperation of many.

President Fitzgerald reported that Brian Shick had contacted him to say that the new scoreboard for the Middle School had arrived and he hoped to have it hooked up this week.

Ted Stautz reported that he had not obtained the information on the fence, for the baseball field and adjoining area at the new athletic facility, as the person he wanted to talk with was out of town. A discussion on the field followed. A discussion on the crushed brick for the same field was held and Wes Gall is working with Chuck King on it.

Board representative Helen Kensler stated that the board, after some discussion, had officially named the new athletic facility Booster Field.

Jim Fielder reported that the time of the All Sports Banquet would be at 2:30 P.M. on Sunday, May 20, 1979.

Jim Brink came with a price of \$49.95 for a new toe board to be used at the track at Booster Field. A motion was made by Clyde Wellwood to purchase the toe board, 2nd by

Jim Fielder, motion carried.

#### NEW BUSINESS:

The Winter Sports Recognition will be held on Sunday, March 11, 1979 at 2:30 P.M. Sandy King will be the general chairman with Mary Johnson and Barb VanDeven assisting her.

Bart Bartels reported that Fun Night would be held on Saturday, March 3, 1979 at 6:30 P.M. with 4th, 5th and 6th grades participating. It will be held at the high school in the gym. Admission will be the same as before \$1.00 for adults, \$.50 for students and not to exceed \$3.00 per family. Joe and Mary Sue Moore will be the general chairmen for this event and Joyce Sroufe will take care of the concession stand.

Bart also asked if the Boosters would purchase 1 dozen basketballs at \$9.95 per ball and two ball bags at \$12.00 per bag, for the 4th, 5th and 6th grade program.

He also asked if it would be possible for the Boosters to purchase 12 garment travel bags for the varsity basketball team.

A motion was made by Clyde Wellwood to purchase the 1 dozen balls and 2 ball bags at the price quoted, 2nd by Tom Burch, motion carried.

President Fitzgerald told Bart that he thought it would first be proper to submit, through the athletic department a request to the Board of Education for the 12 garment travel bags.

President Fitzgerald asked Wes Gall if he had heard a report from the participating teams in the slow pitch league in regards to running the league for the coming season. Wes said he had heard nothing yet but

would have a full report for the March meeting.

President Fitzgerald asked Wes if he would consider being general chairman of the league if the Athletic Boosters were to run it again. Wes thanked Joe but said his first priority was to his baseball team, and being as baseball season would not be over when slow pitch started the two would conflict. He felt in that case he could not do justice to either one so declined the general chairman position.

Being no further business the meeting was adjourned at 9:00 P.M. by President Fitzgerald.

The next regular meeting of the Athletic Boosters will be held on Wednesday, March 7, 1979 at 8:00 P.M. at the high school.

Respectfully submitted,  
Kathy Hagerman, Secretary

### Participates in Cross-Country Ski Race

Beth Anne Verrelli, daughter of Mr. and Mrs. Leonard Verrelli, 8000 Smythe Rd., participated in the Turlingren Cross-Country ski race this past weekend. The race was sponsored by the Jackson Ski Touring Club. Beth placed 2nd in the 2K race. She competed with women ages 14-44. Beth is a 9th grader at Manchester High School.

## Public Notice To Black Sheep Patrons

For Reservations **Hours**  
Monday thru Thursday 11:30 a.m. to 12:00 p.m.  
Friday and Saturday 11:30 a.m. to 1:00 a.m.  
Sunday 2:00 p.m. to 11:00 p.m.



**NO BUFFET SERVED MONTH OF FEBRUARY**

Sing Along  
Friday and Saturday 8:30 p.m. to 1 a.m.

NAPA GOLD HAT PROFESSIONAL OIL SALE  
**NAPA**  
10-20-40  
**\$15.00 CASE**

VISA ONE FREE OIL SPOUT WITH ONE OR MORE CASES (limited supply) master charge

**Ross Automotive**  
Automotive Accessories and Equipment  
230 East Main Manchester  
Phone 428-8320 or 428-8328

### What happens if my business goes downhill?



With Auto-Owners, you're covered. From building and contents loss, to loss of income, and any of a number of liability coverages.

With Auto-Owners new policy for business owners, even small businesses can now enjoy all the insurance advantages available to larger firms.

Stop by and check out the economies of packaging all your insurance needs in one Auto-Owners policy.

**Auto-Owners Insurance**

**SUTTON AGENCY**

PHONE 428-7217

136 EAST MAIN ST. MANCHESTER, MICHIGAN

# Ford Dealers 1¢ Option Sale!

NOW EXTENDED THRU THE END OF FEBRUARY BY POPULAR DEMAND!



**FAIRMONT**  
The most room for the money of any car or wagon, based on sticker prices and EPA interior volume index.



**MUSTANG**  
A new breed of Mustang with new handling and performance.

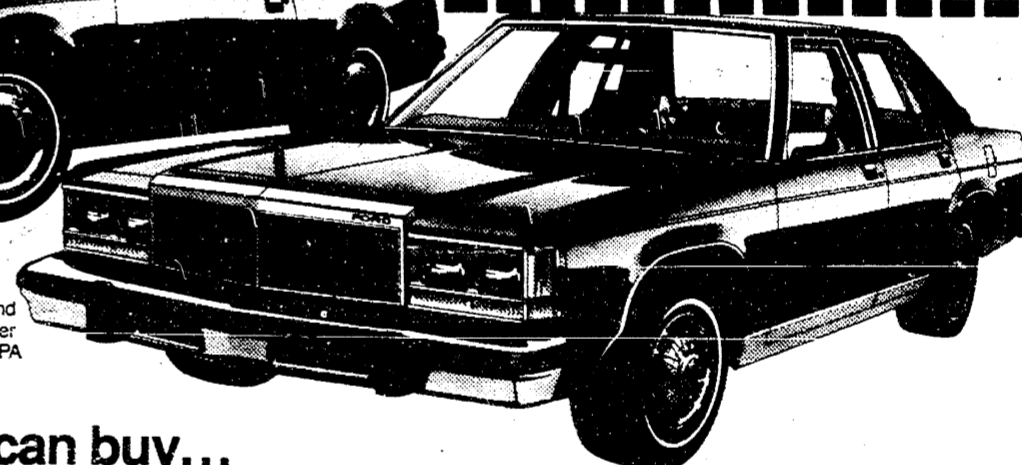

**LTD**  
With more passenger and trunk room than any other full-size car, based on EPA interior volume index.



Make your best deal on any new '79 Ford 2.3 liter Mustang, Fairmont or 302 V-8 LTD in stock. Then, present this coupon and pick any one of the six factory-installed options shown below (one or more of which must already be on the car) for just 1¢ more. The full retail price of the option will be deducted from your cost. You must take delivery by February 28, 1979 when this offer expires.

Look what a penny can buy...



## And a \$100 Pinto Rebate!

Offers good at participating Detroit District Dealers only.

**SAVE NOW AT YOUR FORD DEALER.**



Additional coupons available at your Ford Dealer.

**FORD DEALER PINTO REBATE COUPON**

Present this coupon to your Ford salesperson upon completion of purchase of any new '79 or '79 Pinto from stock. \$100 will be sent to you by the Ford Dealers Advertising Fund, Inc., or you may elect to apply it to your down payment. One coupon per dealer.

## WIDMAYER FORD CO.

510 WEST MAIN ST. MANCHESTER, MICHIGAN

### USDA Seeks Public Comment

The Federal Crop Insurance Corporation (FCIC), an agency of the U.S. Department of Agriculture, is currently seeking public comment on its proposed regulations for insuring wheat in Washtenaw County effective with the 1980 crop year.

Executive Order No. 12044, issued by President Jimmy Carter on March 23, 1978, directs all Executive Agencies to actively seek public participation in improving existing and future regulations.

Members of the general public may obtain information on the proposed wheat regulation changes from the FCIC Office for the County, located at 1123 West Chicago Road, Coldwater, Mi. 49036.

The deadline for submitting written comments on these proposed regulations is Thursday, February 22, 1979.

All written comments must be sent to: Manager, Federal Crop Insurance Corporation, U.S. Department of Agriculture, Washington, D.C., 20250.

### Wheat and Feed Grain Programs

Farmers who plan to participate in the 1979 Feed Grain and Wheat program can begin sign up on February 15, according to Earl Doletzky, Chairperson of the Washtenaw County Agricultural Stabilization and Conservation (ASC) committee.

Doletzky said Secretary of Agriculture Bob Bergland has designated February 15 to April 30 as the period for farmers to file intention to participate in 1979 set-aside programs. Farmers have two weeks longer than originally established.

He emphasized that farmers must sign up to be eligible for barley, corn, sorghum, and wheat on participating farms and on other normal crop acreage grown on the farm.

Farmers must also sign up for voluntary diversion payments on corn and grain sorghum. However, Doletzky said there will be no advance voluntary diversion payment for 1979 crops.

There are approximately 2,050 farms with normal crop acreage (NCA) in Washtenaw County. This includes 182,960 acres of eligible land to plant grain on and set aside required acres for program purposes. The program is flexible and can assure eligibility for benefits.

It is important to sign up for sit aside!! No

**AURA**  
presents

Capt. Casey  
**LEWIS & CLARK  
EXPEDITION  
& THE FLORIDA  
SUNSHINE BOYS**

foot-stomping country  
to easy rock

COME SEE US  
THURSDAY THRU SUNDAY

**AURA INN**  
11275 PLEASANT LAKE ROAD

FOOT-STOMPING FUN  
DANCING FOR EVERYONE!

penalty if a producer has to withdraw. Doletzky said farmers can get further information and details at the Washtenaw County ASCS office, at 6101 Jackson Rd., Ann Arbor, Michigan 48103, Phone No. 313-662-3900. The office is open between 8:00 a.m. and 4:30 p.m.

### LAW DAY ESSAYS

All Michigan seventh, eighth and ninth grade students are invited to compete in the Seventh Annual Michigan Law Day Essay Contest sponsored by Lawyers Wives of Michigan in conjunction with the State Bar of Michigan. This year's theme is "Law Day '79 - Our Changing Rights."

Prizes of \$100, \$75, \$50 and \$25 U.S. Savings Bonds will be awarded in each of

the three grade categories. Letters have been sent to all public, private and parochial school principals inviting their students' participation.

Entries in the contest (consisting of 300 words or less) must be postmarked no later than midnight, March 3, 1979, reported Mrs. R. David Wilson and Mrs. Kenneth P. Frankland Co-chairpersons of Law Day activities for the Lawyers Wives of Michigan, both from Lansing. Phyllis D. Groenewoud of Lansing is Law Day Chairperson for the State Bar of Michigan.

In announcing the contest, Chairperson Wilson said, "Today's youth are bright, humorous, and thoughtprovoking. It is a pleasure to share this essay contest with them."

Criteria for judging the essays are: (1)

Content; (2) Originality; (3) Sincerity of thought; (4) Accuracy of information; (5) Clarity of expression; and (6) Ability to follow directions.

The 12 winners of the essay contest, their parents and teachers will be honored at a special ceremony on Monday, May 1 in Lansing.

In conjunction with the state contest many Bar Auxiliaries are sponsoring local contests. The local winners will be automatically forwarded to the State Wide contest. Where there is no local contest essays may be mailed directly to: Mrs. Kenneth Frankland, 1137 Alton, East Lansing, Michigan 48823.

**"My company cancelled my retirement plan, but thanks to Great Lakes Federal I'll be able to retire in fifteen years with \$593,036 plus Social Security."**

That's right, John Tracy will have \$593,036 when he retires in 15 years. He was able to "Roll over" the \$165,508 that had accumulated in his company plan into a tax deferred IRA retirement plan at Great Lakes Federal Savings. In addition he will put \$1,500 each year in an IRA plan until he retires in 15 years. With current interest of 8% per annum, & 30% effective annual rate, his deposits will amount to \$45,180 and his \$165,508 will have grown to \$547,856 giving him a total of \$593,036.

You too can open an IRA tax deferred retirement account at Great Lakes Federal if your company should cancel your plan or if your company does not offer a tax deferred plan. You can deposit 15% of your earned income, up to a maximum of \$1,500, each year in your IRA account. You pay no income tax on these deposits until you begin making withdrawals after age 59½. And at this time your income tax rate probably will be considerably less. With the tax break you not only accumulate more, but you reduce your current income tax payments. And your money is insured to \$100,000.

With your account you receive a Retirement Account card which you can use when making deposits to your account and which entitles you to Travelers Checks and Money Orders free of charge. At the end of March, June, September and December you receive a detailed statement which describes each deposit to your account.

#### YOU STILL HAVE TIME TO CUT YOUR 1978 INCOME TAX

That's right. You can open a 1978 IRA account or add funds to your present IRA account, up to your maximum for 1978 until April 15, 1979.

Federal regulations require a substantial interest penalty for early withdrawals.

The name and profession of the person in this ad is fictitious and solely an example of the benefits of a retirement account at Great Lakes Federal Savings.



## GREAT LAKES FEDERAL SAVINGS

Offices in Ann Arbor, Battle Creek, Albion, Bellevue, Brighton, Chelsea, Coldwater, Dexter, Hastings, Jackson, Manchester, Marshall, Richland, Saline, Ypsilanti • Member FSLIC



### IDLE HANDS

We all know that the most serious aspect of unemployment in this country is the jobless rate among teenagers, running up to 40 percent in some of the inner cities.

It has been evident for some time that a good portion of this problem has been created and is being sustained by a set of laws and regulations unwisely put on the books by state and national lawmakers.

During the last session of Congress, the House of Representatives failed by one vote to pass an amendment to the Fair Labor Standards Act to provide for a 15 percent differential in the federal minimum wage for young people. A tie vote was broken by Speaker O'Neill himself at the bidding of the labor movement and assorted do-gooder groups which will go to any end to discourage gainful employment among teenagers. Actually, many state laws exempt those under 18 from state minimum wage laws entirely—but the federal law still prevails.

The latest example of this wrong-headedness is an interim report by the National Study Commission on Unemployment Compensation. Congress had referred to that Commission the question as to whether full-time students 16 and under should be exempt from the Act and employers not required to pay the tax on their wages, since they never qualify for benefits. The Commission said no, it didn't think it is a good idea, since it might encourage efforts for other exemptions.

Any employer will tell you that a great many more teenagers could be gainfully employed if these restrictive and costly laws could be amended or repealed. But, in the meantime, idleness festers trouble in the cities.

### MANCHESTER RABIES CLINIC

A rabies vaccination clinic will be held at the Manchester Veterinary Clinic, 10300 Chelsea-Manchester Road. The dates and times for rabies vaccinations will be: Tuesday, February 13, 5:00-7:00 p.m. and Saturday, February 17, from 10:00 a.m. till noon. A representative of the township office will also be present to collect fees and issue dog licenses.

**MANCHESTER  
INSURANCE  
AGENCY**

122 West Main Street  
Manchester, Michigan  
Phone 428-8215  
Home-Farm & General Insurance

**DOG LICENSES  
Now Available  
Through  
February 28  
At  
Manchester  
Township Office**

109 East Main Street  
[Beside Ace Hardware]  
DAILY, EXCEPT THURSDAYS  
2 PM - 5 PM  
SATURDAYS-9-12  
BRING VACCINATION  
CERTIFICATE

### Soil Conservation Annual Meeting

The Washtenaw County Soil Conservation District's 30th Annual Meeting is scheduled for Thursday, February 15, 1979 at 8:00 P.M. It will be held at the Pittsfield Union Grange Hall on the Ann Arbor-Saline Road. The public is invited to attend.

The evening program includes: A short business meeting, musical entertainment, the election of two directors, a feature program on "Non-Point '83", conservation awards and door prizes. Buffet-style refreshments, compliments of the Soil Conservation District, will follow the meeting.

All interested persons are invited to attend. Advance reservations are not required.

### GOOD THINGS GROWING

If winter blues have arrived at your house, try treating your family to a bright red breakfast by topping your favorite pancakes or waffles with a delicious Michigan cherry sauce.

In our state, where good things are growing, 200 million pounds of cherries were harvested last year, about 77% of the nation's production. Michigan leads the U.S. in red tart cherry production and ranks second in sweet cherries, according to the

Michigan Department of Agriculture. With 95% of Michigan's cherry crop being processed, ample supplies are available all year for preparing favorite desserts, such as cherry cobbler or a traditional cherry pie topped with Michigan whipped cream.

But during 'in-house' winter months, try experimenting with cherries as main course taste additions. Roast chicken with cherry stuffing, cherry meatloaf or cherry muffins may open food preparation avenues never thought of before.

These colorful treats were in existence long before George Washington's mother's cherry tree made them famous. Cherry pits found among cave dwellers' remains in Europe, North America and Asia date their cultivation to prehistoric times. Franciscan monks introduced cherries to California but a majority of the fruit ended up in Michigan, primarily along our Lake Michigan shoreline.

Three principal varieties are grown in Michigan. Montmorency red tart cherries for fresh and canned markets. Napoleon sweet cherries for brining and finishing into maraschino cherries and Schmidts for fresh market sweet cherries.

For an added family treat, start planning a spring outing to Michigan's cherry orchards during blossomtime in late April. Over 5 million cherry trees, combined with other blossoming fruit trees, are a beautiful, and aromatic, sight.

For help in planning your tour, send for

### DIAL A GARDEN



Dial-a-Garden, the system of pre-recorded daily gardening tips is sponsored by the Washtenaw County Cooperative Extension Service. The system is in operation 24 hours per day, 7 days per week. Interested persons are invited to call 971-1122 at their convenience and receive timely, up to date gardening information.

Next weeks Dial-a-Garden topics are: Friday, February 16-Prune Your Fruit Trees Now.

Tuesday, February 20-Strawberry Varieties for Michigan.

Wednesday, February 21-Peach Varieties for Michigan.

Thursday, February 22-Bramble Varieties for Michigan.

**More kids save at our bank...and we love their business.**

Savings knows no age. The younger one acquires a savings habit, the better equipped that individual is for later life. Involve your young people in a savings program. Involve them with a savings program at a bank like Union Savings Bank.

Here, they will learn how important a financial connection with a full service bank can be all through life. And while they're learning this important lesson, their savings are earning 5% daily interest.

MEMBER F.D.I.C. MANCHESTER / BRIDGEWATER / PLEASANT LAKE

# Your Church

## EMANUEL UNITED CHURCH OF CHRIST

Rev. Robert Macfarlane, Pastor  
 Sunday School 9:15, Church 10:30 a.m.  
 Plan to worship God regularly.

**SHARON UNITED METHODIST**  
 Rev. Wayne Ferrigan, Pastor  
 Corner Pleasant Lake Road-M-52  
 Sunday School 10:00 a.m., Worship Service 11:00 a.m.

**ST. THOMAS LUTHERAN**  
 Rev. Don Neiswender, Pastor  
 Ellsworth Road  
 Sunday School and Bible Class 9:30 a.m.,  
 Worship Service 11:00 a.m.

**ST. JOHN'S UNITED CHURCH OF CHRIST**  
 Carl Asher, Pastor  
 Rogers Corners, Waters and Fletcher Rds.  
 Sunday School 9:30 a.m. Church Services 10:30 a.m.

**BETHEL UNITED CHURCH OF CHRIST**  
 Rev. Roman A. Reineck, Pastor  
 Schneider and Bethel Church Roads  
 Church Service 10:00 a.m. Sunday School 11:00 a.m.

**MANCHESTER UNITED METHODIST**  
 Rev. Maurice D. Sharai, Pastor  
 Sunday School 9:15 a.m., Worship 10:30 a.m.

**ST. MARY'S CATHOLIC CHURCH**  
 Father Raymond Schlinkert  
 West Main Street

Monday thru Friday 8:30 a.m., Saturday 5:00 p.m. Sunday 8:30 and 10:30 a.m.

**NORTH SHARON COMMUNITY BIBLE**  
 Rev. Ronald C. Purkey, Pastor  
 Sylvan and Washburn Road  
 Sunday School 10:00 a.m. Worship Service 11:00 a.m. (Nursery will be available)

Junior Church Classes 11:00 a.m. Youth Meeting Senior High 6:00 p.m. Youth Choir 6:00 p.m., Evening Worship Services 7:00 p.m. (Nursery available), Wednesday Bible Study and Prayer Meeting (Nursery available) 7:00 p.m. To your door Bus Transportation available 428-7222.

**FAITH COMMUNITY CHURCH**  
 Timothy Miles, Pastor  
 8400 Sharon Hollow Rd. off W. Austin Rd.  
 Worship Service 10:00 a.m., Sunday School 11:00 a.m., Sunday Young People 6:00 p.m.,  
 Sunday Evening Service 7:00 p.m. Wednesday evening 6:30 p.m., Junior Choir Practice, Prayer Meeting and Bible Study 7:00 p.m. Junior Prayer Meeting 7:30 p.m., Senior Choir Practice 8:00 p.m.

**IRON CRREK CHURCH**  
 Rev. Ralph Janofski, Pastor  
 Worship Service 10:00 a.m., Sunday School 11:15 a.m. Youth Service 6:30 p.m. Evening Service 7:30 p.m. Wednesday Evening: Junior Choir 6:30 p.m., Bible Study and Prayer Meeting 7:30 p.m., Senior Choir 8:30 p.m.

**ZION LUTHERAN CHURCH**  
 Rev. John R. Morris, Pastor  
 3050 S. Fletcher Road  
 Sunday School 9:00 a.m., Family Worship 10:15 a.m.

**ST. JOHN'S LUTHERAN CHURCH**  
 Rev. Dennis A. Falk, Pastor  
 Austin Road, Bridgewater, Michigan  
 Sunday School 9:15, Worship 10:30 a.m.

**VICTORY BAPTIST**  
 Ronald Nelson, Pastor  
 429 S. Macomb Street, Phone 428-7262  
 Sunday School 10:00 a.m., Morning Worship 11:00 a.m., Evening Worship 6:00 p.m.,  
 Youth Meeting 7:00 p.m. Monday Visitation 7:00 p.m. Wednesday: Prayer Meeting 7:00 p.m.

**ST. BARNABAS EPISCOPAL CHURCH**  
 Rev. Jerrold F. Beaumont, "Vicar"  
 Old U.S. 12 1/4 mile west of M-52, Chelsea.  
 10:00 a.m. Holy Eucharist and Morning Prayer.

## SHARON UNITED METHODIST

Thursday, February 15, 12:30 p.m. Dorcas Fellowship meet at the church to visit shut-ins. 2:00 meeting at the home of Mrs. Edith Kennedy.

Sunday, February 18, 2:30 p.m. Sr. Y.F. meet at the church. 5:00-7:00 p.m. Sr. Y.F. Chili Supper.  
 Wednesday, February 21, 8 p.m. Chancel Choir practice.

## MANCHESTER UNITED METHODIST

Thursday, February 15, 8 p.m. Council on Ministries. 8:15 p.m. Rehearsal for Easter Cantata at Emanuel Church.

Monday, February 19, 9:30 a.m. Womens Bible Study.

Wednesday, February 21, 12:30 p.m. UMW will meet at the church for a Soup and Sandwich Luncheon. Program will be Scotland and their music with Mae and John Hardenbergh.

## ST. JOHN'S LUTHERAN CHURCH

Thursday, February 15, Men's Bible Study at Dale Weidmayer's, 8 p.m.

Sunday, February 18, Sunday School 9:15 a.m. Worship 10:30 a.m. Father & Son Banquet 7 p.m.

Monday, February 19, Church Council 8 p.m.

Tuesday, February 20, 3-D  
 Wednesday, February 21, Jr. Choir 7:30 p.m. Midweek Dev. Sr. Choir 8:45 p.m.

## BETHEL UNITED CHURCH OF CHRIST

Saturday, February 17, 12:30 p.m. Junior Youth Fellowship Roller Skating.

Sunday, February 18, 10:00 a.m. Service of Worship-Rev. Stanley Hartman, guest minister. Special offering for Blanket Sunday. 11:00 a.m. Lenten Bible Study "Following The Way!"

Wednesday, February 21, 11:30 a.m. Senior Citizens meeting.

**WEEKLY MEETINGS**  
 Sundays--11:00 a.m. Church School classes meet.  
 Mondays--7:15 p.m. Youth Choir rehearsals.  
 Wednesdays--4:15 p.m. Children's Choir Rehearsals.

## ZION LUTHERAN CHURCH

Thursday, February 15, Sr. Choir 8 p.m.

Saturday, February 17, Youth Instruction 9 & 10:30 a.m.

Sunday, February 18, Sunday School 9 a.m. Worship 10:15 a.m.

Tuesday, February 20, Chelsea Ministers 11 a.m. St. Barnabas. Activity-Sewing Day 10 a.m. Joy Makers 4 p.m.

## EMANUEL UNITED CHURCH OF CHRIST

Thursday, February 15, 3:15 P.M. Junior Choir. 7:30 P.M. Senior choir.

Sunday, February 18, 1:15 A.M. Sunday School. 10:30 A.M. Worship Service. 11:30 A.M. Parsonage Open House-the coffee hour will be held at the church parsonage. 6:30 P.M. Senior Youth meet at the parsonage.

Tuesday, February 20, 12 noon Senior Meal.

Wednesday, February 21, 3:00 P.M. Confirmation.

## FAITH COMMUNITY CHURCH

Thursday, February 15, Charity Circle will meet at the church 10:30 a.m. Church basketball game at the Brooklyn gym at 7:30 p.m.

Sunday, February 18, The Chorales from the Grand Rapids School of the Bible and Music will be at the church for the morning services at 10 a.m.

Tuesday, February 20, The Womens Bible Study Group will meet at 9:30 a.m.

## Meals For Senior Citizens

There will be Senior Meals unless school has been called off because of weather conditions. If you have any doubts about this service, call Ethel Kerr 428-7420 or Linda Hartman at the Emanuel Church office 428-8359. Make your reservations at the same numbers.

Tuesday, February 20, the meal will be: Pork Chops, Vegetable, Fruit, Bread and Butter, Dessert, Coffee, Tea and Milk.

Thursday, February 22, menu is: Scaloped Potatoes with Ham, Vegetable, Fruit, Dessert, Coffee, Tea and Milk.

Don't forget the All String program on this Thursday the 15th. And on Tuesday afternoons there is the usual card party.

FOR SALE - KILN DRIED MICHIGAN

## HARDWOOD LUMBER

FURNITURE and PANEL GRADE, FLOORING OAK FIREPLACE MANTELS, BUTCHER BLOCK SLABS, MILLWORK POSTS, BOARDS, BEAMS, PLANING, BARN SIDING, TIES TREATED

### FAITHFULL FARMS

Route 3, Manchester, Michigan 48158 Phone 428-8726

## SHOP THE WANT ADS

**WE CANNOT TELL A LIE . . .**  
**10¢ CHERRY PIE!**

McDonald's\* celebrates George Washington's birthday with a very special price on our hot cherry pies. Only ten cents each on February 19. What a value!

You'll like our cherry pies. They're made with red cherries in a delicate pastry shell that practically melts in your mouth.

Poor George. He couldn't get our delicious hot cherry pie in his day. But you can on February 19, 1979 for

only ten cents at these participating McDonald's\* restaurants.

**7847 Michigan Saline**  
**1535 S. Main Chelsea**

Limit five per customer

Church Services Courtesy of

## MANCHESTER FLOWERS

138 E Main Manchester  
 Phone 428-9166

## Girls' Volleyball



Carol Rose  
 Sula Jeffers

Carol is our only sophomore on the team. This is her second year on the Varsity and is having a good season. Carol has good jumping ability which helps her in playing at the net. Carol has blocked a number of the opponents spikes and has 33 spikes of her own. Along with Carol's jumping and spiking talents is her serving. Carol's serves are very hard to handle for the opposing teams. She has a little trouble of controlling her serves, but hopes to improve on that before the end of the season.

## MANCHESTER-MORENCI

Manchester hosted their match with the Morenci Bulldogs Wednesday night at the High School. The Dutchmen winning in two straight games 15-5 and 15-9. Leading

Sula came to Manchester last year from Missouri. Sula's athletic interest is mainly volleyball. This is her 2nd year on the Varsity team. Sula is a setter for the team which lead to alot of assists for her. For the season she has 49 assists which let to points for the Dutchmen.

Along with her setting ability she operates with alot of composure on the floor. This is very important in close games when the pressure is on. Sula helps maintain control of the team when she is on the floor. This is Sula's junior year so she is looking forward to having a good season this year and playing again next year.

The attack were Carol Rose and Lisa Fitzgerald with 9 and 6 points respectively. It was a well balanced attack with everyone contributing to the victory.

This victory brings the Dutchmen record to 8-2 overall, 6-1 in the League.

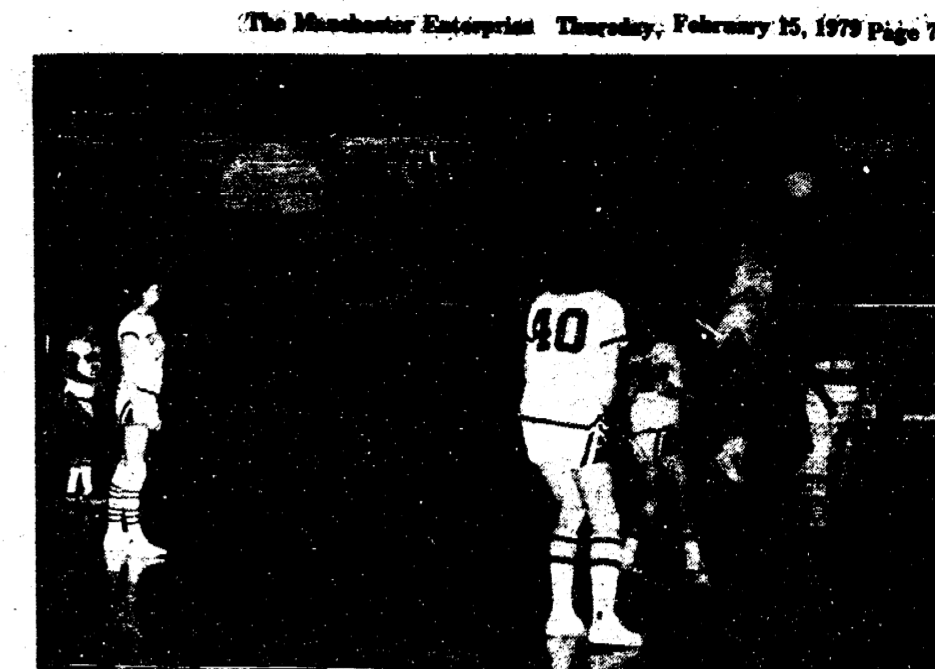

Varsity Girls Volleyball- Lisa Fitzgerald (24) sets, Deanna Clark spikes. Photo by Jon Hardenbergh

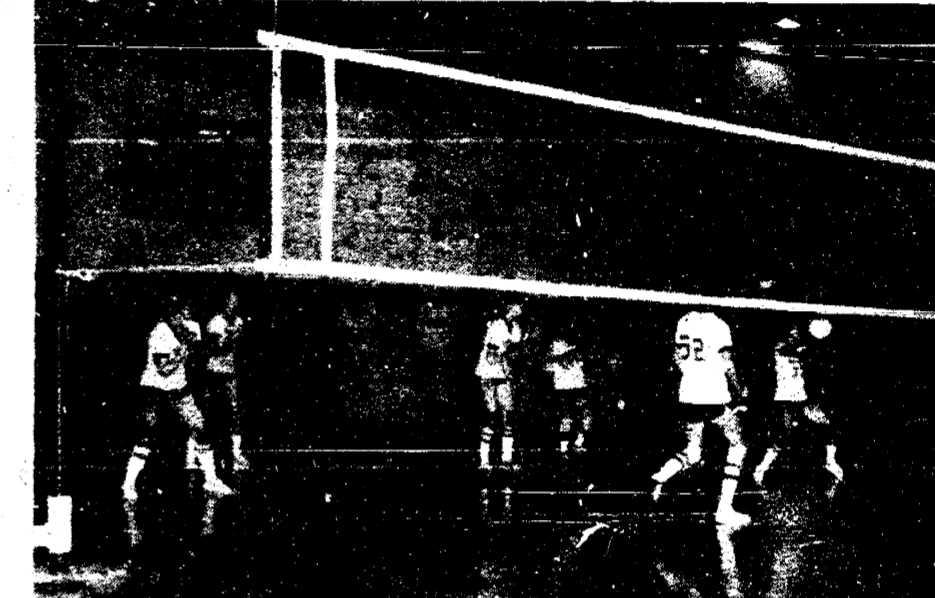

JV Girls Volleyball-Amy Kocesi sets the ball. Photo by Jon Hardenbergh

The Little Dutchmen were winners also. They handed Morenci JV a loss by taking the third game away from them. The match went 15-4, 5-15, and 15-12. The Dutchmen came back after losing their second game with good team play in pressure situations to win. The JV record now stands at 4-6.

### VOLLEYBALL SCHEDULE

February 19	Addison away
February 22	Dundee away
February 26	Onsted at home
February 28	Grass Lake away
March 1	Hudson away
March 5	Elisfield at home
March 10	Regions

## ALBER EXCAVATING & TRUCKING

DRIVEWAYS-DRAIN FIELDS- DRY WELLS  
 SEPTIC TANK INSTALLATION-BASEMENTS DUG  
 GRADING-GRAIN HAULING  
 TOPSOIL-SAND-GRAVEL  
 LICENSED CONTRACTOR

PHONE (313) 428-8628  
 7601 HASHLEY Rd. MANCHESTER

**"The simpler your return, the less we charge."**

If you qualify for the Short Form, we charge a very low price. But even if you need the Long Form, the simpler the return, the less we charge. That's another reason why you should let H&R Block do your taxes.

**H&R BLOCK**  
 THE INCOME TAX PEOPLE

EXCHANGE PLACE  
 104 East Main St. Manchester, Mich.  
 PHONE 428-7833  
 MONDAY 9 TO 9 TUESDAY THRU SATURDAY 9 TO 5  
 APPOINTMENTS AVAILABLE

## Guy's Bridgewater Tavern

MIXED DRINKS  
 FINE SANDWICHES  
**429-4529**  
 8452 Boettner Rd  
 Bridgewater

## \$75,000.00 TOOL AUCTION

Thursday, February 15-6:30 pm

**MANCHESTER SPORTSMAN CLUB**  
 1 MILE WEST OF MANCHESTER TO GROSSMAN ROAD  
 THEN 1/4 MILE SOUTH ON LEFT

DRILL PRESSES, BENCH GRINDER,  
 FLOOR JACK, TOOL CHEST, AIR TOOLS,  
 COMPRESSOR, CHARGER,  
 SOCKET SETS, VISE, WRENCH SETS,  
 HAND TOOLS

OVER 150 DIFFERENT ITEMS  
 - DOOR PRIZE -  
 6:30 PM  
 Auctioneer: **BOB REDMAN**  
 515-688-3386

# WANT ADS

**WILD BIRD FEED**-Thistle, Scratch feed, Sunflower seed. Mann's Feed Mill, Manchester. tfn

**BEEF TO SELL BY SIDE**-Custom slaughtering. Lockers to rent. Phone 428-7600. Manchester Locker Plant tfn

**ROOFING\* SIDING\* GUTTERS\* STORM WINDOWS & DOORS.** For a free estimate call 428-7104. Service Roofing Company, Manchester, Michigan tfn

**ALUMINUM EAVESTROUGH** - Seamless, white, black and brown, guaranteed, free estimates. Walkow Home Improvement Company, phone 313-428-8468. tfn

**PAT'S CRAFT STUDIO** downtown Tecumseh, area headquarters for macrame, tote painting, miniatures, artists supplies and much more. Monday thru Saturday, 10 to 5:30. Classes available. 517-423-7447. tfn

**ROULO ELECTRIC** - Licensed and Insured Contractor. Call Clinton 517-456-4796. tfn

**CHELSEA GREENHOUSES** 7010 Linsgane Road, Chelsea, Michigan 475-1353 - 54 or 475-9813. Flowers and plants for every occasion. We specialize in wedding flowers to fit your budget. We are as near as your phone and we welcome your business. tfn

**SALT-ALL KINDS** ice melting, water softener caring, feeding table. Mann's Feed Mill.

**SNOW PLOWING SERVICE** - driveways and parking lots. 428-7435.

**DOG GROOMING**- Nancy's Dog Palace. Bath, brush, haircut, nails and ears. Call 517-536-4110 for appointment. 2-15p

**ACCOUNTING & INCOME TAX SERVICE:** Degree from U-M; 5 yrs. experience. Diane S. Wiedmayer 428-7398. 1-25, 2-8, 2-15

**NEW 68" Meyers Snowblade.** 475-9092. 2-15

**HELP WANTED.** Want a steady year round job? See Culligan. Maintenance, Delivery, Physical Work, Vacation, Pension, Uniforms, Hospital and other fringe benefits. 2321 Jackson Ave., Ann Arbor. 2-15

**ACE HARDWARE WILL CLOSE TEMPORARILY BEGINNING FEBRUARY 12.** 2-15

**WANTED:** Head Librarian, Manchester Township Library. Submit resume to Mrs. Franklin Reck, P.O. Box 365, Manchester, Michigan 48158. p

**STURDEVANT TAX SERVICE,** 10500 Hardcastle Road, Brooklyn, Michigan, 49230, (517) 592-5421. tfn

**CALL Elaine Rice,** Realtor, for successful buying and selling, homes and farms. 10 years of honest and competent brokerage in Real Estate. By appointment, 665-8663 or 428-7272. Associated/Eibler & Assoc. Inc. tfn

**LAND CONTRACTS PURCHASED** - any amount, anywhere in Michigan, we also make Real Estate Loans. Call Dan Duncanson, Ann Arbor Real Estate Company. 668-8595. tfn

**ALBER ORCHARD AND CIDER MILL** open all winter. 13011 Bethel Church. Apples, sweet cider, honey, popcorn, etc. tfn

**SKATE SHARPENING \$1.00 pair.** In by noon out by 4. Cliff's Ace Hardware, Manchester. tfn

**SNOW REMOVAL:** By Snow Blower. Dave Bunn 428-7473. tfn

**SCHEBOR'S GREENHOUSE.** Open All Year. Hours: 9 a.m. to 6 p.m. 7 days a week. Potted house plants and hanging baskets, including jades, ferns, Swedish ivies and cacti. 14345 Logan Rd., Manchester. 428-8078. tfn

**1978 Buick Century Custom Wagon** 23,000 miles 2312 BBL V6, air, cruise control, tinted glass, AM-FM stereo radio, rear window defogger, vinyl interior, etc. \$4,900. Phone American Red Cross 971-5300, 8:30-5 Monday thru Friday. tfn

**INCOME TAX PREPARED** - All types of returns, either at my office or in your home or office. Farm and business returns are a specialty including Single Business Tax. Call for an appointment for a strictly private meeting with no waiting. Call H.L. Beach Tax Service in Saline. Phone 429-5994. **THIS IS OUR 17TH YEAR.** 4-12

**EAMES ANIMAL CLINIC** Veterinarians, 18600 W. Austin Rd., Manchester, MI. 48158. Phone (313) 428-7100. Hours - February only: Mon, Tues, Wed, Fri. 1:00-3:00 p.m. Mon, Wed, Fri. 7:00-8:00 p.m. Saturday 11:00 a.m.-3:00 p.m. Other times by appointment-Please call. 2-22

**YOUR ARTS GROUP DANCE LESSON** Saturdays 10 a.m.-Beginning Ballet Elementary level. Saturday 11 a.m. Intermediate Ballet and Jr. High School Level. Saturday 12 noon-Jazz Jr. and High School Level. Wednesday 10 a.m.-Adult Exercise at Clinton Community Center. For further information call Darcy Ford 1-517-456-7341. Exercise Classes begin February 28, other classes start March 1. If you miss first class join us for other classes. 2-22

**FREE PUPPIES,** small house dog type 428-7943. p

**BLACK SHEEP TAVERN** is now taking applications for day time wait people. Apply 117 E. Main or call 428-7000.

**TOOL AND DIE MAKER**-Experienced Tool & Die Maker needed immediately for aggressive tooling program with well established local company. Fully equipped tool room, heavy overtime available, top rate of pay and company benefits. Please call 517-522-8461.

**FOR SALE-** 7 Toulouse Geese 428-7911, call evenings after 8 p.m.

## Card Of Thanks

I would like to thank all the boosters, coaches, and students that gave so much help and support to make the 1979 LCAA Wrestling Tournament a success. Without such generous people this tournament would not have been possible.

Sincerely,  
Jim Fielder  
Athletic Director

I wish to thank my many Manchester friends and relatives for their kindnesses, prayers, cards, visits and well wishes during my stay at the Chelsea Hospital and my subsequent recuperation at my Mothers home. My heartfelt appreciation to each and everyone of you.  
Madelyn Hudkins

As chairmen of the concession stand for the L.C.A.A. League Wrestling Meet, we would like to thank everyone who worked that day or before and also anyone who donated food. A very special thank you to the last shift of workers, Janet Broucek and Bob and Ruth Rutherford who worked right along with us until the last light was turned off.

We also feel that the tremendous help and support from Jim Kappler, high school principal and Jim Fielder and his coaching staff helped make our part of the Meet successful. No thanks are great enough for them.  
So once again let us say we appreciate it and thanks for everyone's support.  
Pat Fitzgerald, Joyce Sroufe and Kathy Hagerman

## Legal Notice

### NOTICE TO TAXPAYERS IN MANCHESTER TOWNSHIP

Due to the study made in our township by the Washtenaw County Equalization Department. Assessments with raise as follows for 1979 taxes: Residential 10%, Agriculture 4%

### PUBLIC AUCTION

The Union Savings Bank of Manchester, Michigan will sell at a Public Auction 10:00 A.M., February 17, 1979, the following described vehicle: 1974 Lincoln 4Y82A817095. The vehicle is located at the Union Savings Bank, 135 East Main Street, Manchester, Michigan. The Union Savings Bank reserves the right to bid.

### PUBLIC AUCTION

The Union Savings Bank of Manchester, Michigan will sell at a Public Auction 10:00 A.M., February 17, 1979, the following described vehicle: 1976 International Scout F0062FGD35072. The vehicle is located at the Union Savings Bank, 135 East Main Street, Manchester, Michigan. The Union Savings Bank reserves the right to bid.

## TAX PREPARER SERVICE

Will again be available for Individual Returns by:

HENDLEY & DATSKO, P.C.  
428-8333

### PUBLIC AUCTION

The Union Savings Bank of Manchester, Michigan will sell at a Public Auction 10:00 A.M., February 17, 1979, the following described vehicle: 1979 Chevrolet Van CGL2590103950. The vehicle is located at the Union Savings Bank, 135 East Main Street, Manchester, Michigan. The Union Savings Bank reserves the right to bid.

### PUBLIC AUCTION

The Union Savings Bank of Manchester, Michigan will sell at a Public Auction 10:00 A.M., February 17, 1979, the following described vehicle: 1977 Chevrolet Impala 1L47U75357741. The vehicle is located at the Union Savings Bank, 135 East Main Street, Manchester, Michigan. The Union Savings Bank reserves the right to bid.

### PUBLIC AUCTION

The Union Savings Bank of Manchester, Michigan will sell at a Public Auction 10:00 A.M., February 17, 1979, the following described vehicle: 1978 Chevrolet Van CGL258U147629. The vehicle is located at the Union Savings Bank, 135 East Main Street, Manchester, Michigan. The Union Savings Bank reserves the right to bid.

### PUBLIC AUCTION

The Union Savings Bank of Manchester, Michigan will sell at a Public Auction 10:00 A.M., February 17, 1979, the following described vehicle: 1978 Chevrolet Van CGL258U156979. The vehicle is located at the Union Savings Bank, 135 East Main Street, Manchester, Michigan. The Union Savings Bank reserves the right to bid.

### PUBLIC AUCTION

The Union Savings Bank of Manchester, Michigan will sell at a Public Auction 10:00 A.M., February 17, 1979, the following described vehicle: 1978 Chevrolet Monte Carlo 1237A81489191. The vehicle is located at the Union Savings Bank, 135 East Main Street, Manchester, Michigan. The Union Savings Bank reserves the right to bid.

### PUBLIC AUCTION

The Union Savings Bank of Manchester, Michigan will sell at a Public Auction 10:00 A.M., February 17, 1979, the following described vehicle: 1978 Buick Regal 4J47U8H 160969. The vehicle is located at the Union Savings Bank, 135 East Main Street, Manchester, Michigan. The Union Savings Bank reserves the right to bid.

### PUBLIC AUCTION

The Union Savings Bank of Manchester, Michigan will sell at a Public Auction 10:00 A.M., February 17, 1979, the following described vehicle: 1976 Chevrolet Monte Carlo 1H57V61400432. The vehicle is located at the Union Savings Bank, 135 East Main Street, Manchester, Michigan. The Union Savings Bank reserves the right to bid.

### PUBLIC AUCTION

The Union Savings Bank of Manchester, Michigan will sell at a Public Auction 10:00 A.M., February 17, 1979, the following described vehicle: 1977 Chevrolet Vega Wagon 1V15E7U174. The vehicle is located at the Union Savings Bank, 135 East Main Street, Manchester, Michigan. The Union Savings Bank reserves the right to bid.

### PUBLIC AUCTION

The Union Savings Bank of Manchester, Michigan will sell at a Public Auction 10:00 A.M., February 17, 1979, the following described vehicle: 1978 Chevrolet Camaro 1S87U8N621938. The vehicle is located at the Union Savings Bank, 135 East Main Street, Manchester, Michigan. The Union Savings Bank reserves the right to bid.

**SHOP THE WANT ADS**

# Wedding Bells and Beautiful Brides



Every bride dreams of the perfect wedding... a day that she'll hold dear all through their lives together. Let us help with the plans for this happy day.

*Wedding*  
ANNOUNCEMENTS  
AND  
INVITATIONS...

The  
Manchester Enterprise

STOP IN AND SEE OUR FINE SELECTION

## Receives Promotion HIGH SCHOOL HONOR ROLL



Lieutenant Colonel Wayne R. Lehr, son of Glenn C. Lehr of Manchester, Mich., has been selected for promotion to colonel in the U.S. Air Force.

Colonel Lehr is director of operations at Langley AFB, Va., and serves with a unit of the Tactical Air Command.

The colonel, a 1954 graduate of Ottawa Hills High School, Grand Rapids, Mich., was commissioned in 1957 through the aviation cadet program. He attended the University of Michigan and received his B.S. degree in sociology in 1976 from the University of Nebraska.

The following students were on the honor roll for the third marking period at Manchester High School:  
**Freshmen:** All A's: Jeanne Gonyer, Kelly Gots, Pam Martin, Sue Moessner, Beth Verrelli.  
**Honor Roll:** Stephanie Ames, Greg Bondy, Kelly Boyd, Becky Broucek, Pam Brown, Karen Bunney, Coleen Burch, Jackie Drouare, Karen Dulle, Eric Duncan, Jenny Feldkamp, Don Hagerman, Cheri Hazen, Jodi Huber, Jim Kasapis, Sandy Knickerbocker, Amy Koeski, Frank Kuhn, Wendy Lavender, Vicki Lehr, Amy Little, Teri May, Beth Meade, Diana Pierson, Debbie Price, Carrie Rice, Lisa Rodriguez, Sherri Rowe, Carol Schaible, Brenda Schlicht, Tim Seegert, Terrie Stangel, Joanne Stierle, Beth Verrelli, Mike Vitale, Beth Vleck, Carol Widmayer, Lisa Wolf.

**Sophomores:** All A's: Lee DeClaire, Laurie Fitzgerald, Carol Lobbestael, Kyle Norgaard, Carol Paul, Megaura Quayle, Karl Sauter, Mike Schaible, Lori Voegeding.

**Honor Roll:** Scott Ahrens, Brad Bailey, Mike Ball, Steve Barth, Mary Blumenauer, Kim Bristle, Brian Broucek, Carol Buss, Holly Carpenter, Jill Dettling, Kasey Duke, Dawn Eversole, Kathy Gots, Kari Gregerson, Kelly Helfrich, Mike Kempf, Kathy Kensler, Peter Kieme, Mike Kouba, Nick Krzyzaniak, Michelle LaRock, Tom Malcolm, Dave Melcher, John Miller, Mark Neigebauer, Cheryl Paul, Gretchen Platt, Betsy Reeves, Rob Rodriguez, Carol Rose, Richard Scott, Colleen Scully, Jeff Silkworth, Danell Steele, Alysande Thompson.

Fred Townsend, Doug VanDeven, Kim Wacker, Jayne Walkowe, Sharon Widmayer, Monica Zschunke.

**Juniors:** All A's: Nancy Egeler, Lisa Huber, John Reed, Steve Sporzynski, Paul Stancoto and Jeannann Wahl.

**Honor Roll:** Susan Ahrens, Theresa Ames, Debbie Blossom, Kristie Broucek, Jerry Brown, Mike Carriere, Debbie Clark, Sherri Cleland, Gary Daniels, Stephanie Daubner, Tony Day, Julie Geer, Jeff Geiger, Dan Grantham, Bill Hagerman, Chris Hazen, Sula Jeffers, Tony Joseph, Kristie Kempher, Kris Kensler, Jill Knickerbocker, Pam Knickerbocker, Lori Lochey, Tom McCoy, Sara Meinhart, Sherry Minor, Julie Moore, Vickie Neff, Dave Peasley, Todd Quayle, Craig Rhoades, Carolyn Schwab, Terri Scully, Teresa Seegert, Lisa Seward, Rhonda Sturdevant, Susan Walkowe, Marilyn Walter, Laurie Watson, Robin Wellman, Alane Wolf and Leanna Wright.

**Seniors:** All A's: Stacey Ames, Jenny Bedrosian, Lynette Clark, Bruce Garlick, Carol Kellogg, Ed Lochey, Brenda Merriman, Deanne Murillo, Tom Rossettie, Kurt Sauter, Jill Troitz and Jane Walter.

**Honor Roll:** Patricia Achtenberg, Vanessa Ames, Alisa Clark, Angie Day, Kevin Deacons, Brenda Eggleston, Julie England, Lori England, Bernie Fielder, Jerry Galinis, Judy Gilbreath, Lori Gonyer, Mike Gregerson, Lanettia Ion, Bob King, Jeff Kress,

Riek Krzyzaniak, Pauline Kuebler, Shannon Lentz, Paul Mahrie, Judy Martin, Mary Meyer, Linda Monroe, Daphne Nickels, Kurt Norgaard, Becky Opal, Diana Porter, Sandy Raab, Barb Reeves, Mark Reineck, Craig Rogers, Terry Rowe, Joan Schaible, Terry Schliet, Cathy Tobias, Frank Tomko, Carl Townsend, Mary Van DeGinste, Leonard Verrelli, Tony Warren, Bob Weirich, Beth Widmayer, Cheryl Woodruff, Maureen Zsenyuk.

## "Fiddle Concert" for Senior Citizens

Fifth and Sixth Grade Orchestra classes will present a special "Fiddle Concert" for the Senior Citizens this Thursday at the regular luncheon. Special guest on this program will be Mr. Lowell Parr.

After the performance Mr. Parr will go back to school with the youngsters and tell about the history of his old family violin.

## Singles 25 And Up

For an enjoyable evening with happy people, join the Tuesday Nite Singles at the American Legion Hall, Main Street, Ann Arbor, on February 20. Dance from 8:30 to 11:30 to the music of Don Wilson. Fun time by all.



24 HOUR SERVICE

PHONE 428-8576

FOR A NEW CAR RIDE HAVE YOUR

TIRES ELECTRONICALLY BALANCED

FILLYAW'S SERVICE

327 WEST MAIN



WHEEL BALANCING  
SNOW TIRE  
SHOCK ABSORBER  
SERVICE

The Gift of Year-Round Pets

HEATH Redwood

WILD BIRD FEEDERS

\$6.95 to \$29.95

- Large Seed Capacity with Ease of Loading
- Modern Design to Complement Your Grounds
- Redwood Construction



Model 655

MANN'S FEED MILL

201 East Main Manchester

**Spear & Associates, Mann, Realtors**

122 West Main Phone 428-8388 Daily Manchester

**OVERLOOKING PRIVATE LAKE** - 3 bedroom ranch home, study, 3 baths, fireplace with heatilator in living room & family room, must see to appreciate. Riverbend Estates. \$97,000.

**COMMERCIAL BUILDING SITE** - Available on Main St., overlooking River Raisin Mill Pond. \$14,500.

**INCOME PROPERTIES** - Two Family Home & Village Duplex, 2 bedrooms in each apartment, excellent buy for young couple starting out, prices starting at \$39,500.

**BUILDING SITES** - 1 to 30 Acre Parcels in Manchester Area, rolling land with scattered trees, prices starting at \$9,900.

**SALINE AREA** - Basement is in, has septic tank & well, 2 car garage & small shed. \$24,000.

OFFICE HOURS

Mon. thru Fri. 9 a.m. to 5 p.m. Sat. 9 a.m. to 12 noon

OFFICE PHONE 428-8388

EVENINGS AND WEEKENDS:

JIM MANN  
428-8074

ELLIS PRATT  
428-8562

THE FARM BOSS™ IS DESIGNED TO LAST YOU TWICE AS LONG AND COST YOU HALF AS MUCH.

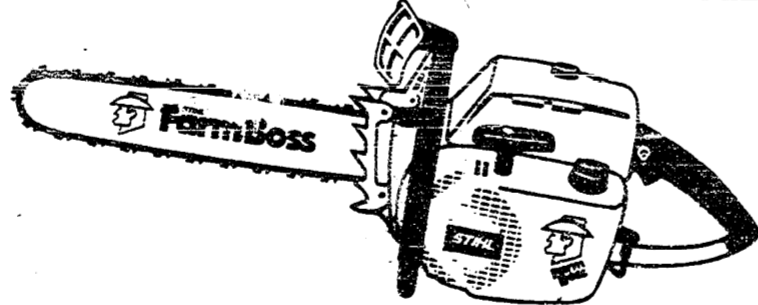

Part for part, the Farm Boss has been designed to last at least twice as long as any other popular saw in its class. And by lasting twice as long, you'll save about twice as much to make the Farm Boss the only farm saw on the market that's more than a deal. It's a Stihl!®

**K & W EQUIPMENT INC.**

**STIHL®** 11100 Chelsea-Manchester Rd. Manchester, Mich.

The world's largest selling chain saw. Phone 428-7666

Get it while we've got it from:

## Jack Stein Wins Championship

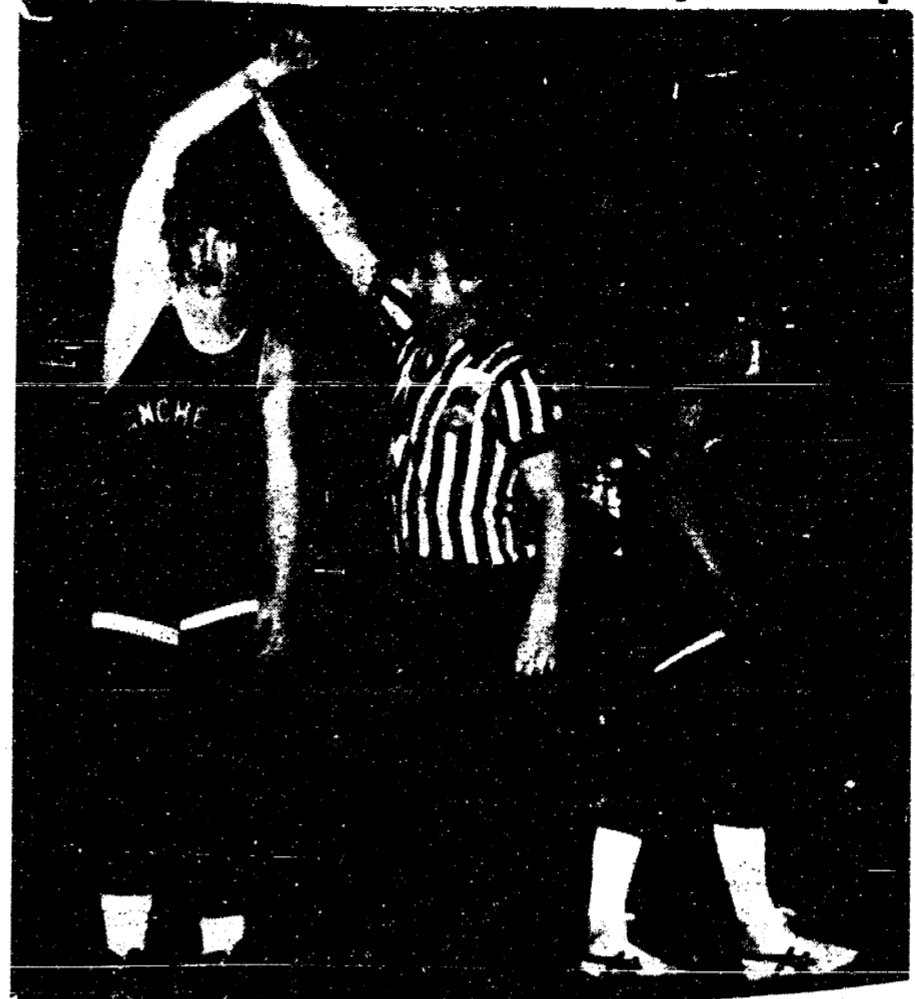

Jack Stein's hand is up for victory, L.C.A.A. Champ at 191 lbs. Photo by Jon Hardenbergh



This is how Jack Stein won Saturday.

Photo by Jon Hardenbergh

Special congratulations go to Jack Stein, who won the L.C.A.A. championship in his weight class and to Dan Burch who captured fourth. Addison was the team champ with a point total of 198½ by having 7 champions in the 13 weight classes.

Also I saw some good volleyball as last week both girls' squads beat Morenci. Last Monday we trekked to Clinton with our Varsity victorious but our JV's falling.

### SPORTS UP-COMING

February 16, JV and Varsity basketball at Addison.

February 15-Freshman basketball at 5 p.m.

February 15-Wrestling at home.  
February 14, Volleyball at Stockbridge.  
February 19-Volleyball at Addison  
February 17-Wrestlers have Districts.

### MANCHESTER #101 O.E.S. CALENDAR

Thursday, February 15-Initiation 8 p.m.

Monday, February 19-Saline #311-Honoring County Officers 8 p.m.

Thursday, February 22-Past Matrons Club-Masonic Temple 8 p.m. Ethel Weir, Hostess.

### NOTICE OF INFORMAL HEARING & DISCUSSION TO ALL RESIDENTS & LANDOWNERS OF WASHTENAW COUNTY

On February 20, 1979 at 3:00 PM in the Washtenaw County Building, Room 117A, the Washtenaw County Drain Commissioner will hold a meeting for the purpose of discussing the proposed revised rules governing subdivision drainage within Washtenaw County. These rules are being considered for adoption pursuant to Section 105 (C) of Act 288, P.A. of Michigan of 1967, as amended, otherwise known as the Subdivision Control Act of 1967.

The proposed rules, Procedures & Design Criteria for Subdivision Drainage in Washtenaw County, cover the following:

- I Purpose
  - II Definitions
  - III Preliminary Plat Approval
  - IV Final Construction Plan Approval
  - V Final Plat Approval
- Also covered will be a design criteria document, Design Criteria for Subdivision Drainage in Washtenaw County, which will contain the following:
- A Determination of Surface Runoff
  - B Selection of Pipe Size
  - C Determination of Channel Size
  - D Determination of Culvert Size
  - E Retention
  - F Lot Grading
  - G Drainage Structures
  - H Soil Erosion, Sedimentation and Pollution Control
  - I Easements
  - J Drains Under the Jurisdiction of the Drain Commissioner.

The document, A Simple Method of Retention Basin Design, is also available for discussion.

After consideration of comments at the February 20th meeting and the making of any needed revisions, a formal hearing will be held. Notice of the formal hearing will be in a manner similar to this notice.

Dated: January 15, 1979

Thomas J. Blessing  
Washtenaw County Drain Commissioner

**FREEDOM ELECTRIC**

11207 Pleasant Lake Road  
Manchester, Michigan

NEW CONSTRUCTION  
COMMERCIAL  
INDUSTRIAL

GILBERT LUCKHARDT  
428-5233

**MANCHESTER CARPET CLEANERS**

"DEEP STEAM EXTRACTION"

Very Reasonable Rates  
Free Estimates  
Special Rates to Churches

Residential - Commercial  
DON STEELE  
PHONE 428-7319

**BUSINESS STATIONERY**

That Gets You The Business



Rightly Thermografted!  
Yet Costs So Little!

You'll like the look of success that low-cost Coronet Thermografted Stationery gives your company. Feel the raised print! So elegant it says you are not only a successful company, but also says you have good taste!

Business cards and stationery at very moderate cost. Ask us for layout samples.

**Manchester Enterprise**  
150 East Main Street

### Shakespeare Reading Club Receives Degree

The Shakespeare Club held a very interesting meeting on Tuesday, February 6 at the home of Mrs. Alvin Beurele. The topic of the day was International Cooking.

Mrs. Beurele gave some very interesting facts about the growth and harvesting of the cranberry crop grown in the Eastern States. She also served cranberry juice. Mrs. Beurele also prepared and served a Bavarian Dessert.

Mrs. Otto Kulenkamp prepared Swedish Meat Balls which were sampled by the ladies.

The next meeting of the group will be held on Tuesday evening February 20, at 6:30 P.M. in the Methodist Church dining room. The ladies will entertain their husbands and guests at dinner. The committee will be Mrs. Charlotte Timmerman, Mrs. Millie Gillies and Mrs. Marie Romelhart.

Philip J. Way, graduated in December 1978 from California State University at Chico with a B.S. in Computer Systems. He has accepted a position with Hewlett-Packard Corp. in Cupertino, California as a Marketing Development Engineer.

Phil was a 1971 graduate of Manchester High School and is the son of Mr. and Mrs. Richard Way of Merced, California, formerly of Manchester.

### Friends Group To Meet

A mid-winter meeting of the Friends of the Black Sheep Theater will be held Wednesday, February 21 at 8:00 at the Manchester Methodist Church. Representatives from the theater will be there to talk about special projects and we will discuss different kinds of membership plans. Hope to see all interested theater fans!

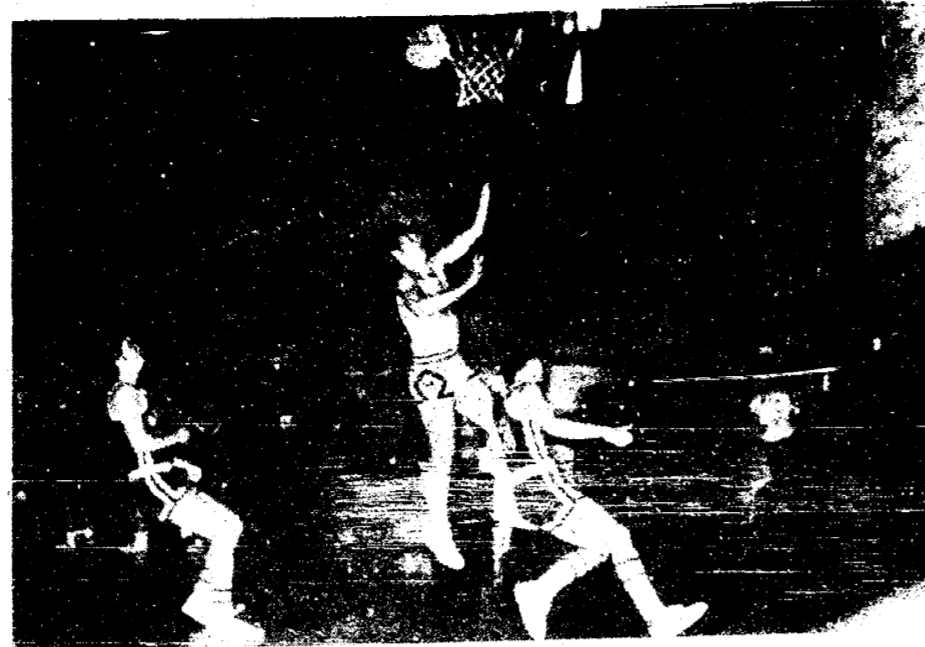

Varsity Basketball-Troy Walden scores on a fast break. Photo by Jon Hardenbergh

ray of light somewhere as we out-scored them 14-12. I thought maybe Onsted was blinded by the bright light as with 2:00 to go we'd snuck within 9, 63-54. Only 7 seconds had elapsed when our fourth man fouled out leaving 4 against their 5. The Wildcats loved this miss-match to add 7 more points to our 4 to end it 75-58. It was Steve leading our scoring with 18 as Nick had 11.

CURRENT L.C.A.A. STANDINGS	
Clinton	9-0
Blissfield	6-2
Onsted	5-3
Hudson	4-5
Addison	4-5
Morenci	1-7
Manchester	1-8



Monday thru Friday 9 to 5  
Saturday 9 to 2 or by appointment

### Dutch Country Kitchens

146 EAST MAIN 428-7292 MANCHESTER

- AMISH MADE CABINETS
- CABINETS BY CONTINENTAL
- MERILLAT CABINETRY

### SENIOR CLASS Spaghetti Dinner

EMANUEL FELLOWSHIP HALL  
SATURDAY, FEBRUARY 17  
SERVING FROM 5:00 - 8:00 P.M.

ALL YOU CAN EAT!  
MENU - SPAGHETTI, SALAD, GARLIC BREAD, COFFEE, TEA, MILK  
ADULTS: \$3.50 Under 5 Free Under 12 \$2.50

TICKETS ON SALE AT KRAUSS PHARMACY OR FROM ANY SENIOR CLASS MEMBER.



### MORTON SUPER Pellens

STOP RUSTY WATER AT YOUR WATER SOFTENER

### MANN'S FEED MILL

201 East Main Manchester

### The Country Gentleman: You design it, we'll build it.

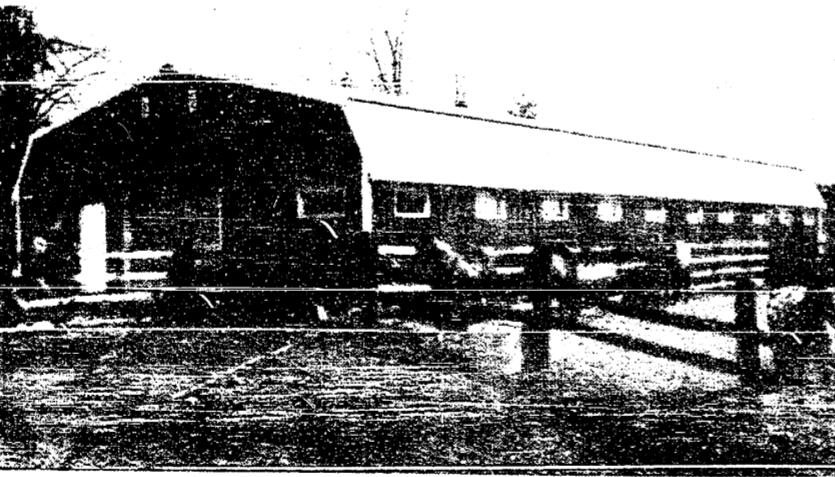

Wick has created an all-purpose building to match anyone's special needs. The Country Gentleman is just right for you because you design it. Choose from a variety of colors, door styles and building sizes to make the versatile Country Gentleman a garage, machine shed, workshop, horse barn, or anything you want. The Country Gentleman's solid construction gives you years of durable protection.

FARM BUILDINGS IN COLOR

FARM WORK SHOPS	FEEDER BUILDINGS	FREE-STALL HORSE BARN
POULTRY BUILDINGS	HOG BUILDINGS	GARAGES
MACHINERY SHEDS	LOAFING SHEDS	

BY **Lenco Builders**

Box 455, Adrian, Mich.  
Phone 517-263-1491

### INCOME TAX PREPARATION

We Make House Calls

H.L. Beach Tax Service



CALL 429-5994 IN SALINE 8-10 A.M. 4-10 P.M.

### CLINTON THEATRE

Friday & Saturday 7:30 & 9:30  
Sunday 7:30 Only

Wanna see something funny?



I WANNA HOLD YOUR HAND  
A UNIVERSAL PICTURE  
TECHNICOLOR

### Manchester Board of Education

These are the proposed minutes of the February 5, 1979 Special Meeting of the Board of Education. They are not official until approved at the next regular meeting, along with any corrections made by the Board.

February 5, 1979

A Special Meeting of the Manchester Community Schools Board of Education was called to order by President Mick at 8:05 p.m., February 5, 1979 in the Manchester High School Library.

All members were present as was the administrative staff and teachers Morrison, Mary Korican, Rodenbeck and Mead.

The first order of business was a report concerning the status of the districts music program, its needs and future development.

All teachers reported difficulties in re-establishing the program after having it curtailed during the past few years. A lack of adequate facilities and equipment were discussed.

Doyle Rodenbeck presented a 10 year plan for building the instrumental music program. Mrs. Mead reported that there was much work being done to re-establish

the string program which was completely discontinued last year.

The second item on the agenda was discussion of the suit filed against the board and John Korican by Loretta Vogel, a teacher and coach in Manchester during the 1977-78 school year. Superintendent Masten recommended that the Board's attorney represent the Board and Mr. Korican. After a short discussion it was moved by Helen Kensler that we approach the pending suit as a management team and include Mr. Korican in the defense. Motion supported by Bill Bunney.

After a short discussion President Mick called for the vote. Ayes: Kensler, Bunney, Horning, Mick and Walkowe. Nays: Macomber and Curley.

Earl Horning reported he had met with the Vocational Agriculture Committee and after reviewing the F.F.A. deficit of previous years he believed that the outstanding bills are legitimate.

Masten indicated that a report on this matter would be sent to the board members in the near future.

Being no further business the meeting was adjourned at 10:30 p.m.  
Respectfully submitted,  
Helen J. Kensler, Secretary  
Board of Education

### UNION CONSTRUCTION CO. PROPOSED BUILDING DESIGN

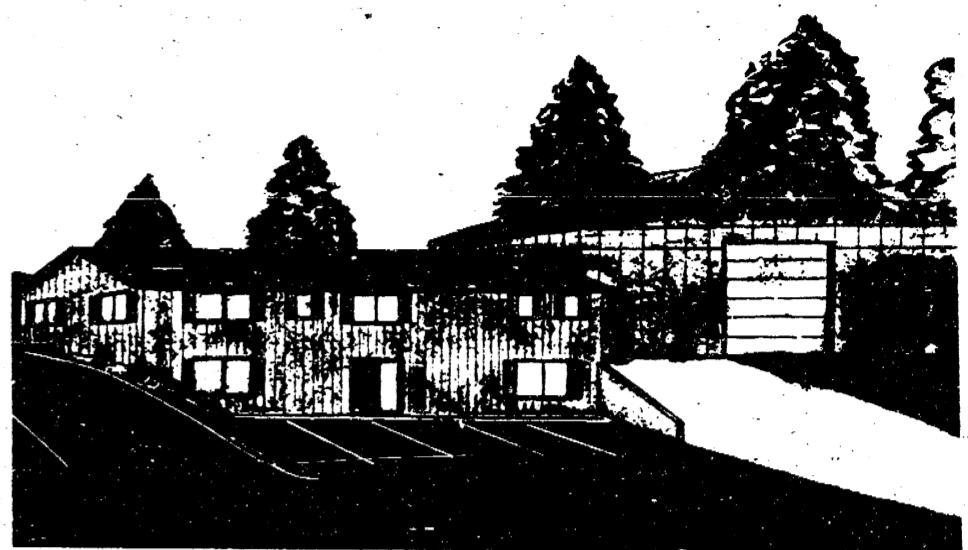

Union Construction Co. has applied to the Village Council for Rezoning of their Property on Territorial Road. They are asking that it be changed from R1 to I1.

This change is necessary so that they may construct a Shop Facility and an Office Complex. The Company has been at its present location since 1951. When the Village adopted its present Zoning Ordinance, for reasons unknown, their property was zoned residential. The Company is headed by Mr. Allen W. Schaffer, who founded the Company 41 years ago, (1938). Mr. Joseph Fitzgerald and Mr. Douglas Schaffer are Vice Presidents.

The Hearing on this request is to be held at the Council Chambers, February 19, 1979, at 7:00 P.M.



The oldest existing town of the thirteen original American colonies is Albany, New York, first reached by the French in 1540.

### Joint Life Insurance for Two Persons



Larry Becketl  
109 E. Main St.  
Manchester, MI  
Phone: 428-7331



Ask me about equal coverage for: Parent-child, grandparents-grandchildren, husband-wife from Farm Bureau Life.

### FARM BUREAU INSURANCE GROUP

### Another great tradition joins our community!



A Tradition of **McDonald's Excellence**

Come In We're Open and Ready To Serve You

We do it all for you



1535 S. Main St.  
Chelsea

### MR. SCRUB cleans cars BETTER for LESS



2 MIN. **wax-wash** \$1.50

### We Have a Fine Line of Gulf Tires All Sizes



THE JOLLY DUTCHMEN  
Phone 428-8960  
**GROSSMAN-HUBER SERVICE**  
100 EAST MAIN ST

### FOR SALE

DEKALB AgResearch, Inc. is soliciting offers on the former Klager Hatchery Property in Bridgewater, Michigan. The property consists of one two-story house, an office, and warehouse building together totaling some 5,000 square feet, and two large barns all located on a 75 acre track, section 1, Bridgewater Township fronting on Austin Road in Bridgewater, plus a 46 acre track located approximately one mile south of Bridgewater at the corner of Kaiser and Klager Roads.

Offers must be received prior to March 9, 1979. DEKALB AgResearch reserves the right to reject any or all offers for any reason. Send offers to: DEKALB AgResearch, Sycamore Road, DeKalb, IL 60115, Attn: Wayne Howell. For additional information, phone Wayne Howell at 815-758-3461.

### Twentieth Century Club

The Twentieth Century Club met Tuesday evening at the home of Mrs. Tom Walton, with Mrs. Ray Kerr assisting as co-hostess. Eighteen members and three guests enjoyed a very interesting program on "Hobbies".

Mrs. Ted Roberts showed her unique quilts. She has made one for each of her sons and daughters. Each one is different, the original pattern related to some definite feature. Some have names, one titled, "The Apartment" is a series of windows, all different. Another, is made up of prints of famous "Fairy Tales". This is only one of Lucy's many talents. She ended by showing us her prize. A menonite quilt "Cathedral Windows" pattern that she purchased in Indiana for herself.

Mr. and Mrs. Loring Ebersole gave a very interesting talk and display of some of his mothers collection of antique coffee and tea pots. The very oldest was a large mottled grey granite with pewter-like metal trim called "Britannia" was used in the late 19th century. They also showed several beautiful pearl while agateware pots with pure white porcelain linings, and decorated with sprays of flowers, wading birds, and castles. Two graceful teapots were shown in blue agate porcelain with unusual spouts of metal. The Ebersoles are enthusiastic collectors.

Refreshments were a display of the

culinary creations of Robert Kaercher, Food Production Manager of Chelsea Community Hospital with cooperation of Darrell Beal, Food Service Manager of the Hospital. Some of the items included a liver pate' shaped into a vase with a vegetable flower bouquet. An apple lyre bird decorated a cheese spread mold. A vegetable tray of unusual display of flowers and other forms. Special layered cakes marked the occasion of the birthday of Claire Reck.

The next meeting will be held at the home of Mrs. Rolland Grossman, February 20th.

### Free Course in Basic Boating

Ann Arbor Power Squadron will offer a free course in Basic Boating beginning Wednesday, February 21, 1979. Included in the program are: Seamanship, Small Boat Handling, Equipment, Government Regulations, Navigation, Mariners Compass and Charting.

Classes will be held in the Ann Arbor Pioneer High School, West Cafeteria, Room C-117, Ann Arbor, Michigan.

Registration and meeting time is 7:30-9:30 p.m. The course is open to both men and women, 12 years of age or older. Ownership of a boat is not required.

Course manual \$5 per student. There will be a final examination at the end of the 12 week session.

For further information, call course chairman, Mel Dabish, (313) 663-8677.

### Pleasant Lake School News



Teri Blumensauer flipping her french toast.

First Graders at Pleasant Lake have been learning about the different foods that make our bodies strong and healthy.

On Thursday morning, February 8, we ate breakfast in our room. With the help of three Moms, Mrs. Jan Waldron, Mrs. Sharon Weidmayer and Mrs. Paula Detling, who fried and delivered all the french toast and Mrs. Savage who poured the milk and orange juice we had a great time! Each of us had to set our own place with knife, fork and plate and after we finished eating we each washed our own dishes. The best part, besides eating, was when we each got to flip our own french toast. Mrs. Savage said she was very proud of our manners AND she didn't know we could eat so much.

### PARENTING SKILLS CLASSES TO START FEBRUARY 15

On Thursday, February 15, 7-9 p.m. at the Middle School will be held the first of four refresher classes in "Steps toward Effective Parenting". The class is open to all previous participants in school-offered parent education groups. We will schedule the rest of the meetings at this time.

On Tuesdays, April 17 thru May 29, 7-9 p.m. at the Middle School in the Counseling Room, there will be a class oriented toward parents of late middle school and high school aged children. We will meet for seven sessions beginning April 17. Fee for text is \$5.00.

On Wednesdays, April 18 thru May 30, 9-11 a.m. in the Middle School Counseling Room a class geared to parents of elementary and early middle school aged children will be held. Class will meet for seven sessions beginning April 18. Text will cost \$5.00.

For further information, and to register, please call: Barbara Lund 428-7442, Helen Feinberg 428-8163 or Phil Mains 428-7804.



Mr. Tubangh just happened to smell our french toast all the way down the hall! Mrs. Waldron is helping him.

## WANTED

500 CARS --- WRECKS or JUNKERS  
FREE PICK-UP TO \$125.00

"Help Keep Our Community Beautiful"

IN STOCK

Rebuilt Starters - Alternators  
New and Used Radiators

PHONE 428-8080 or 517-787-7044

Verhines Auto Salvage

17547 Austin Road Manchester, Mich.

## FAHEY REALTY

OFFICE 215 EAST MAIN PHONE 428-9298

First time on the market - 17971 English Road. Nine year old two bedroom home [42' x 28'] on 1 1/2 acres. House is in excellent condition. Shown by appointment.

Manchester Township - 150 acres remaining with a live stream, rolling hills, and frontage on four roads. Has been divided into 10 acre parcels. Call Don Limpert for appointment.

Within Village Limits - 5 vacant lots with all utilities and paved street. Cash or terms. Call Don Limpert.

Office/retail space for rent.

Let us help you find a home, income property, or land to develop.

Dick Fahey	28 Sycamore, Chelsea	475-2036
John Fahey	15554 Fahey Rd.	428-8748
James I. Fahey	112 S. Washington	428-7979
Jim Walkow	18353 Herman Rd.	428-8120
Ted Curley	725 City Rd.	428-8526
Don Limpert	104 E. Main	428-7400

### Happy Fish Tale of One That Didn't Get Away

caught more than a decade ago and weighed 27 1/2 pounds. He was sure this latest catch would top it.

Two separate scales tallied the snook at an even 34 pounds. Not bad on a 12-pound test line!

### SERVICE NEWS

Marine Private First Class Daniel T. Clark, son of Alger T. and Joann M. Clark of 11301 Heiber Road, Manchester, Mich., recently participated in exercise "Cold Start" in the Gulf of Maine.

He is a member of 1st Battalion, 2d Marines, based at Marine Corps Base, Camp Lejeune, N.C.

The exercise provided Navy and Marine Corps personnel with training and experience in cold weather amphibious operations. The exercise included a helicopterborne assault into the Naval Air Station, Brunswick, Maine, by a reinforced Marine rifle company, supported by jet attack aircraft, antitank missiles and artillery. The landing force consisted of an amphibious assault ship, an amphibious transport dock and a tank landing ship.

A 1977 graduate of Manchester High School, Clark joined the Marine Corps in February 1978.



**MANCHESTER ELECTRIC, INC.**  
CONTRACTING  
ELECTRICAL - HEATING - COOLING  
MAJOR APPLIANCE SALES AND SERVICE  
112 ADRIAN STREET MANCHESTER  
PHONE 428-8243

## WHY A CULLIGAN WATER SOFTENER WILL NEVER BE AN ORPHAN!

Because we will be here to take care of it if it needs care. You can trust our service... we've been in business for 30 years... you can depend on us.

A Culligan product is an extra-value because we service what we sell!

**JUST CALL**

# Culligan

662-5665  
2321 JACKSON AVE  
ANN ARBOR, MICH.



### STRIKES 'N SPARES

#### MANCHESTER TOWN CLUB

TEAM	W	L
Manchester Tool & Die	91	56
C & J Drawaway	89	58
DuRussel Brothers	88	59
Jenter Funeral Home	85	62
Norm Walz Construction	75	72
Manchester Plastics Inc.	74	73
McDonalds Restaurant	66	81
Widmayer Ford	64	83
Chic-Tress Beauty Salon	52	95
Union Savings Bank	51	96
HIGH TEAM SERIES		
Tool & Die	251u6	
McDonalds w/h	2460	
HIGH TEAM GAME		
Tool & Die	892	
DuRussels w/h	871	
HIGH INDIVIDUAL SERIES		
Linda Corwin	583	
Evelyn Seegert	576	
Joan Day	562	
HIGH INDIVIDUAL GAME		
Polly Brokaw	230	
Linda Corwin	228	
Joan Day	226	
2; GAMES		
Denise Dresch	213	
Marilyn Preston	201	
500 SERIES		
Denise Dresch	554	
Joan Day	550	
JoAnn Clark	514	
Phyllis Baker	509	
Jean Buck	500	
Carolyn Rentz 6-7-10 Split Converted.		

#### MANCHESTER BUSINESS MENS

TEAM	W	L
Widmayer Ford	39.5	26.5
DuRussel Brothers	38.5	27.5
Superior Land Developers	39	27
K & W Farm Equipment	37.5	28.5
Back Door Party Store	37.5	28.5
Alber Orchard	36	30
Double A Products	36	30
Smith Pallet	36.5	29.5
Manchester Tool & Die	35.5	30.5
Gambles Store	34	32
Alber Excavating	34	32
The Village Tap	33	33
Grossman Huber Gulf	32	34
Bridgewater Tavern	29.5	36.5
Krauss Pharmacy	28	40
Tib Chevrolet	24.5	41.5
Buzz Brothers	24.5	41.5
Manchester Electric	20.5	45.5
HIGH TEAM SERIES		
Gambles Store	3203	
K & W Farm Equipment	3156	
Double A Products	3148	
HIGH TEAM GAME		
Alber Orchard	1174	
Smith Pallet	1132	
Alber Orchard	1124	
HIGH INDIVIDUAL SERIES		
Dave Walton	619	
John Day	617	
Chuck Steele	614	
HIGH INDIVIDUAL GAME		
Richard Hlavka	254	
Dave Walton	246	
Chuck Steele	243	

#### JOLLY KEGLERS 2-6-79

TEAM	W	L
Black Sheep Tavern	94	60
Double A Products	92.5	61.5
Alexander & Company	92	62
Carol's Cut-n-Curl	81	73
Dutch Country Kitchens	77.5	76.5
Cheryl's Boutique	77	77
Grossman-Huber	54	100
Krauss Pharmacy	48	106
HIGH TEAM SERIES W/H		
Krauss Pharmacy	2682	
Alexander & Company	2605	
Dutch Country Kitchens	2599	
HIGH TEAM GAME W/H		
Dutch Country Kitchens	943	
Krauss Pharmacy	332	
Alexander & Company	931	
HIGH INDIVIDUAL SERIES		
P. Schmidt	544	
L. Steele	538	
C. Britten	538	
K. Richardson	535	
HIGH INDIVIDUAL GAME		
K. Richardson	215	
P. Schmidt	212	
S. Walton	211	
HIGH ACTUAL GAME OF WEEK		
C. Britten 205 - 501 series		
L. Steele 515 series		

#### B & M BOWLERS 1-27-79

TEAM	W	L
B. Roberts & D. Steele	29	7
D. Guenther & D. Roehm	22	14
J. Roberts & R. Weir	20.5	15.5
R. Finkbeiner & F. Wurster	20	16
L. Steele & J. Vitale	18	18
A. Clark & B. Merriman	17.5	18.5
N. Jose & R. Weir	17.5	18.5
C. Steele & R. Wurster	17.5	18.5
J. Schaible & R. Whittington	15	21
W. Kuebler & W. Seegert	14	22
D. Kuebler & R. Popkey	13	23
J. Weir & R. Weir	12	24



You know, it seems whenever I go in to a store to buy something I'm appalled at the cost. I am certain the same thing happens to you, too.

Like the interest rates charged for loans. High. You bet, they are.

Remember the "good old days" when a loan didn't cost so much? Remember, too, your savings were probably earning 1% interest.

The spread between what a bank pays its depositors in savings interest and what it charges for loans isn't that far out of line. Percentage wise it's pretty much the same as it was thirty years ago.

Take into consideration the inflated cost of doing business, salaries, heat, light, supplies, taxes...while loan interest rates are high, they're not that high.

The price of a postage stamp, the newspaper you are reading...up five hundred percent or more.

Don't get me wrong, I'm not making excuses, I'm stating facts. Loan interest rates are too high...and so is everything else.

*R. J. Wolf*

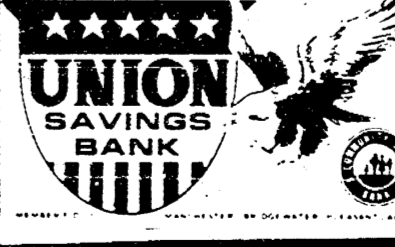

**ARE YOU SURE YOU'RE "PUNCHING THROUGH LOUD AND CLEAR"?**

The typical CB'er can get an average of three miles further to "punch through loud and clear" with a check and adjustment of his CB and antenna system for peak performance.

**MANCHESTER CB SERVICE**  
Phone 428-8073 FCC LICENSED

# Open House

FEBRUARY 15, 16 & 17

## ALMA'S BEAUTY SALON

207 SOUTH CLINTON STREET, MANCHESTER

Now taking  
appointments

PHONE 428-7083



## YOUR HOME BUILDING AND REMODELING HEADQUARTERS

SEE US FIRST FOR ALL YOUR BUILDING NEEDS



131 N. LAKE ST. GRASS LAKE





Bundled up warm, with name tag and pacifier in place, this young skier is ready for a terrific day of skiing.

(Photo by Jill Vig, at Vail, CO)

## SKI YOU CAN DO IT

### CHAIRLIFT SAVVY: STAY WITH YOUR PARTNER

Many skiers get into trouble when they slide onto a chairlift loading platform. Frequently, problems occur because they fail to line up next to each other. When (A) the skier furthest back sits down, he tilts the chair back momentarily. As the chair swings forward again, it delivers an unsettling blow in the back of the legs to the skier ahead. To prevent accidents and insure easy loading, watch the couples ahead of you ski onto the chairlift loading platform. Frequently, lift attendants keep special marks swept clean to indicate the proper place to stand. Be sure to line up right next to your partner—neither ahead nor behind—as the chair approaches (B). Settle down easily into the seat and you'll be off for a pleasant ride up the mountain.

Reprinted with permission of Ski Magazine. Technical assistance provided by Professional Ski Instructors of America.

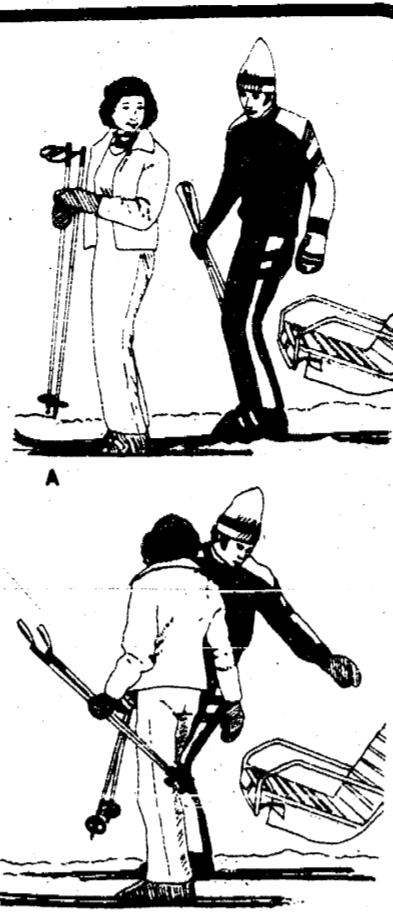

## SKI YOU CAN DO IT

### Tree Slalom to Improve Rhythm

Skiers have been told for years to get the weight on the downhill ski, and as modern ski technique develops, the emphasis has been on using independent leg and foot action to make a better turn. The tree slalom exercise will help improve rhythm, timing, and the feeling of going from outside (downhill) ski to inside ski. Find a row of trees or rocks. Now run at a good pace, making your turns round and feeling the weight transfer from one outside foot to the other as you turn. Imagine that you are skiing, trying to make your weight go to that new downhill ski as early in the turn as possible. Make your "course" at least 50 yards long and try to run through it five times. Run the course once making small slalom turns, the next time making large, giant slalom turns. This exercise is fun and will help you condition your legs for the upcoming ski season.

Reprinted with permission of Ski Magazine. Technical assistance provided by Professional Ski Instructors of America.



## SKI YOU CAN DO IT

### READY YOURSELF FOR MID-STATION RAMPS

Many chairlifts have mid-way get-off stations as well as top-of-the-lift exit ramps. Be on the lookout for these mid-station departure points whenever you're skiing a new area. You can check the ski resort trail map for their location. On the approach to a mid-mountain

get-off station you'll likely see signs warning you to "keep your ski tips up." Besides keeping your tips raised slightly, grasp poles at mid-shaft to keep them clear of the ramp (Skier A). Don't get caught snoozing (Skier B) with your ski tips down or with your poles positioned so that they drag across the landing station. To avoid last-minute confusion, ask your chairlift partner if he plans to get off or continue to the top. And make him aware of your own plans.

Reprinted with permission of Ski Magazine. Technical assistance provided by Professional Ski Instructors of America.

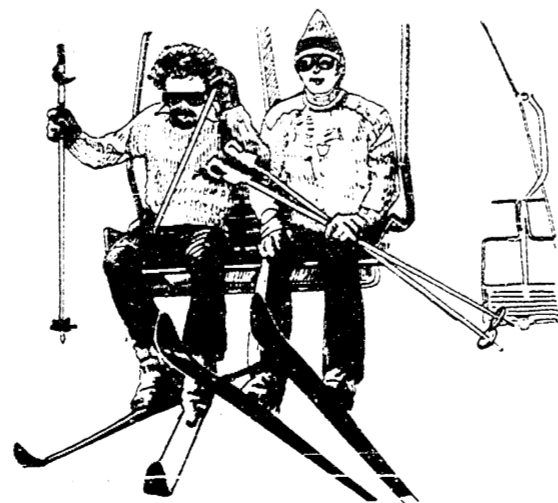

## SKI YOU CAN DO IT

### POLE GRIP

Most skiers rely on their poles for propulsion especially when climbing a hill. Having the correct grip on your poles will help progress immeasurably. The proper grip starts when you reach up through the strap as in the photo. Then drop the hand on top of the strap with your thumb on one side and your fingers on the other. This grip allows you to push down and back on the strap and pole. Many skiers grip the pole by dropping the hand down through the strap. This grip causes the hand to pull against the pole. When any pressure is exerted on the pole, their hand will slide off it. Before you next start out on the trail, take a minute to insure that you are holding your pole correctly. It may give you a better "grip" on your skiing.



Technical assistance provided by Eastern Professional Ski Teaching Instructors

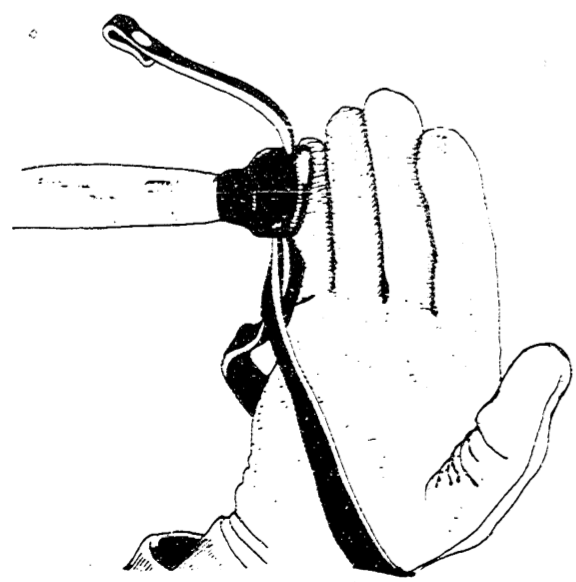

# THE MANCHESTER ENTERPRISE

FIFTH YEAR VOLUME NO. 17

USPS 327-460

THURSDAY, FEBRUARY 22, 1979

MANCHESTER TOWNSHIP LIBRARY  
P. O.

20¢ A COPY

## Brenda Eggleston Chosen DAR Good Citizen



Miss Brenda Eggleston, an honor student at Manchester High School has been chosen DAR Good Citizen by her classmates and teachers for qualities of leadership, dependability, service, and patriotism. She and her parents, Mr. and Mrs. William Eggleston, will be honored with nine other area high school seniors at the Bentley Historical Library in Ann Arbor, Michigan on February 24, 1979. Mrs. Thomas Shea, the Chapter Committee Chairman, and the Regent of Sarah Caswell Angell Chapter, Mrs. John L. Oncley will present the DAR Good Citizens pins and certificates.

At the special meeting, Mr. Seweryn Kniahnyevy, a Naturalized Citizen will speak on "Americanism is Building for our Future in Citizenship". His daughters Christine and Mary Ann, who are DAR Good Citizens of previous years, will present a program of Ukrainian Dances. Miss Eggleston is the President of the National Honor Society and active in

### Community Education

Washtenaw Community College has approved the offering of Spring semester college classes along with the Spring community education classes. The course list has not been finalized but will be published as soon as it is approved. If you are interested in a college class that is not now being offered by Washtenaw Community College at Manchester High School please feel free to call the Community Education Department at 428-7804 and ask that it be included. If ten or more people are interested in a class every effort will be done to get it started.

Plans are now being made for the March Community Education Public Information Program. Mr. Thomas Schuitz, Manchester area resident and former insurance representative will give a comprehensive discussion on all phases of insurance. If you really want to have a better understanding of how to spend your insurance dollars wisely, plan on attending this important seminar. The date and time will be announced at a later date and there is no charge to attend. Looking ahead to April (and warm weather) tentative plans are being made for a Free Blood Pressure Clinic. As you know from the past clinic this is a \$10 to \$15 savings on an office call at the doctors. A final reminder that all classes missed because of school closing will be made up at the regular day and time on the following week or weeks from the normal ending date.

## IN RETROSPECT

Manchester has had two attorneys for as long as we can remember, A.J. Watkins and Leo Watkins who held forth here during the twenties and thirties and into the forties.

"Waddy" Watkins, as he was known to everyone, was a quiet unassuming fellow who lived in the family home on the north side of West Main Street in the block west of the business district. He maintained an office on the second floor of the building where the old post office was located, and while he spent considerable time there, he was a lawyer more by necessity than by choice.

Leo was always more interested in growing things than in practicing law and enjoyed putting about in his yard and garden. He went to law school because he was expected to do so by his parents and to satisfy his father.

After his graduation from law school he returned to live in his parents home. He never married and after the death of his parents he lived alone in the family home until his sister, who too had never married, but who had a position in Detroit, came to live with him. Leo had his notions about various things and among them it was said that he was never known to have cleaned off his desk, but he seemed to know where things were.

A.J. (Jim) Waters was quite the different sort. He was the typical small town aggressive attorney, aware of everything that went on. He has an office above the Union Bank of which he was a director, and he was concerned with many local affairs.

I don't know just when or where, but he

Continued on page 11

## Girl Scout Cookie Sale Begins

Friday, February 23 is the day Junior, Cadettes and Senior Girl Scouts begin to sell their cookies. Brownies in Huron Valley Girl Scout Council do not sell cookies.

Girls are setting goals for their cookie sales. Money earned from cookie sales this year will be used for camping trips, troop equipment and other troop projects for fun and new experiences for the girls.

Each girl selling 79 boxes or more can receive a tee shirt. Other incentives include patches and a weekend of troop camping at any one of Huron Valley Girl Scout Camps for the troop who averages 150 boxes sold per girl.

Last year Manchester's Junior and Cadette troop earned a free weekend at Camp Crawford. They were one of the first troops to use the new troop house that was built with Cookie Sale profits.

If you don't have a Girl Scout selling cookies in your area please call Pat Spaulding 428-7958, Chris Honer, 428-5098, Bette Schneider 428-8150 or Dianne Schwab 428-8976 to place your order for cookies.

## MANCHESTER RABIES CLINIC

A rabies vaccination clinic will be held at the Manchester Veterinary Clinic, 10300 Chelsea-Manchester Road. The dates and times for rabies vaccinations will be thru Saturday, February 24, 1-2 p.m. and 5-6 p.m. on week days and 10-12 Saturday. A representative of the township office will also be present to collect fees and issue dog licenses.

## Parent Group Rescheduled

The Parent Refresher Class that was to be held on Thursday, February 15 has been rescheduled to Thursday, March 1 at 7 p.m. at the Middle School.

## World Day of Prayer Observance

Women of all of our local Manchester area churches are reminded that the 1979 WORLD DAY OF PRAYER service will be held on March 2nd, 1979 at 1:30 p.m. at Sharon Church located on the corner of M-52 and Pleasant Lake Roads.

"Spiritual Growth" is the theme of this year's program as women from 140 countries and 88 islands around the world observe this special day, started and promoted by the Church Women United organization back in 1887. The service this year was written by women from Swaziland, Uganda, Kenya, Liberia and other African countries.

All area women are invited and if you plan to bring a child please call Mrs. Wayne Ferrigan (428-8430) so that child care can be provided. A fellowship hour will follow at the conclusion of the service.

## Local Churches Schedule Lenten Forums

Beginning Wednesday, February 28, Ash Wednesday, there will be a series of six Evening Lenten events. They will include a variety of formats, including speakers, films, discussions, and always with some time for worship and devotions.

The Planning Committee of Rev. Robert MacFarlane of Emanuel United Church of Christ, Rev. Reese Sharai of Manchester Methodist and Rev. Wayne Ferrigan of Sharon Methodist invite youth, adults, and families from the entire Lenten Season together in worship and learning.

The Schedule is as follows:  
Wednesday, February 28, 7:30 P.M. Ash Wednesday Worship, Emanuel Church Communion, Chair, Framatic Presentation.

Wednesday, March 7, 7:30 p.m. Feature-length Movie for the whole family. "A TIME TO RUN" from World-Wide Pictures. Manchester Methodist Church.

Wednesday, March 14, 7:30 p.m. Guest Speaker, Rev. Edward Jones, Protestant Chaplain, Milan Federal Correctional Institution. Sharon Methodist.

Wednesday, March 21, 7:30 p.m. DEATH & DYING Forum, with a Doctor from Ann Arbor, and film. Emanuel United Church of Christ.

Wednesday, March 28, 7:30 P.M. COMMUNITY CANTATA CHOIR, with accompaniment by 15 piece orchestra. Manchester Methodist.

Wednesday, April 4, 7:00 p.m. Pot Luck Supper at 7 p.m., followed by the presentation by the Adrian College Singers. Sharon Methodist Church.

Nursery service will be provided for all evenings, and there is no charge, although a free will offering will be taken. A fellowship period with coffee will follow some of the evenings. If there is need for more information, please feel free to call any of the three Church offices.

## Manchester High School Band

The February meeting of the Manchester Band Boosters will be held on Tuesday evening, the 27th, at 7:00 p.m. in the High School Library. A representative from one of the major band uniform manufacturing companies will be presenting and update of new developments in the uniform industry. At the business meeting, there will be reports concerning the recent Fruit Sale and summer music scholarships. A decision will also be made about a band camp. All band students and parents are encouraged to attend.