

WANT ADS

WILD BIRD FEED-Thistle, Scratch feed, Sunflower seed. Mann's Feed Mill, Manchester, tfn

BEEF TO SELL BY SIDE: Custom slaughtering. Lockers to rent. Phone 428-7600. Manchester Locker Plant tfn

ROOFING* SIDING* GUTTERS* STORM WINDOWS & DOORS. For a free estimate call 428-7104. Service Roofing Company, Manchester, Michigan tfn

ALUMINUM EAVESTROUGH - Seamless, white, black and brown, guaranteed, free estimates. Walkow Home Improvement Company, phone 313-428-8468. tfn

PAT'S CRAFT STUDIO downtown Tecumseh, area headquarters for macrame, tote painting, miniatures, artists supplies and much more. Monday thru Saturday, 10 to 5:30. Classes available. 517-423-7447. tfn

ROULO ELECTRIC - Licensed and Insured Contractor. Call Clinton 517-456-4796. tfn

CHELSEA GREENHOUSES 7010 Lingane Road, Chelsea, Michigan 475-1353 - 54 or 475-9813. Flowers and plants for every occasion. We specialize in wedding flowers to fit your budget. We are as near as your phone and we welcome your business. tfn

SNOW PLOWING SERVICE-driveways and parking lots, 428-7435. tfn

MC DONALDS
Now hiring for the new Chelsea store. All shifts available, part time and full time. Free meals, uniforms, paid vacations and flexible schedules. Apply immediately at McDonalds, 373 North Zeeb Road, Ann Arbor, 1-10

GERMAN SHEPHERD PUPPIES, 6 weeks old, healthy, purebred for temperament and raised with children for excellent family pets, \$125.00. "Half down, 60 days, same as cash" if desired. Chelsea 475-7630. 1-25

INTERVIEWING for a young man interested in learning the building trade. Call the D.E. Limpert Co. for an appointment 428-7400. 1-18

WANTED - barn siding and old lumber. Call the D.E. Limpert Co. 428-7400. 1-18

DANCE MANCHESTER SPORTSMAN CLUB. Saturday, January 13, 9-11:30. Luke Schaible Band. \$8 a couple. B.Y.O.B.

STURDEVANT TAX SERVICE, 10500 Harcastle Road, Brooklyn, Michigan. 49230, (517) 592-5421. tfn

CALL Elaine Rice, Realtor, for successful buying and selling, homes and farms. 10 years of honest and competent brokerage in Real Estate. By appointment, 665-8663 or 428-7272. Associated/Eibler & Assoc. Inc. tfn

LAND CONTRACTS PURCHASED - any amount, anywhere in Michigan, we also make Real Estate Loans. Call Dan Duncan, Ann Arbor Real Estate Company, 668-8595. tfn

ALBER ORCHARD AND CIDER MILL open all winter. 13011 Bethel Church. Apples, sweet cider, honey, popcorn, etc. tfn

FOR SALE - Union Savings Bank Stock 250 shares, terms. 429-2114. 1-11

WANTED 2 A Frame Hog Houses, phone 428-7091. 1-11p

MAKE IT MY PROBLEM by calling 428-9143 for trash removal, general maintenance and repairs, reliable. 2-8

SNOW REMOVAL - Driveways & Parking Areas. 428-7473. tfn

REGISTERED BORDER COLLIE PUPPIES, 9 weeks, ideal farm dog \$75. 1-453-6009. tfn

MAKE IT MY PROBLEM by calling 428-9143 for trash removal, general maintenance and repairs, reliable. 2-8

MAINTENANCE PERSON
McDonalds is opening a new restaurant in Chelsea. We are looking for good qualified maintenance personnel. Starting pay \$4.00 per hour. We offer many benefits. If interested apply at McDonalds, 373 N. Zeeb Road, Ann Arbor, Monday thru Friday, 9-5. 2-1

ATTENTION MOTHERS AND HOUSEWIVES
Do you have extra time on your hands? Kids in school? Need extra money? McDonalds can suit your needs. McDonalds in Chelsea is opening for business in mid-February and we are now hiring for opening in day shift. Employees hired now will work and train now at McDonalds at 373 N. Zeeb Road, Ann Arbor until the new restaurant opens. Now is the time to apply. Interested? Apply 9-10 a.m. Monday thru Friday at 373 N. Zeeb Rd. 2-1

FOR SALE-Meyer Snow Plow with attachments for front end mounting vehicle. \$300.00. 428-7784. 1-18

FOR SALE-Hay, 1st, & 2nd cutting. 428-7473. 1-18

ASSEMBLY OPERATORS-Our Assembly Division is hiring for the day shift. Position consists of assembly of automotive accessories parts. Full time permanent. Starting rate \$3.05 per hour with periodical rate increase. Blue Cross Blue Shield, paid holidays, vacation and profit sharing program. Apply in person 10 a.m.-4 p.m. Monday thru Friday at 1901 E. Ellsworth at Stone School Rd., Ann Arbor. 1-18

FOR SALE '68 Jeep Wagoneer, 4 wheel drive, automatic transmission, p/s, p/b. 428-7473. 1-18

PLASTIC MACHINE OPERATORS-Plastic Integret Mold Co. in Ann Arbor is hiring for 3 shift positions consisting of Machine Operators, Performing Assembly and Packaging Work, full time position permanent, starting rate \$3.20 per hour, with profit rate increases. Blue Cross Blue Shield, paid holidays, vacation and profit sharing program. Apply in person 10 a.m.-4 p.m. Monday thru Friday at 1901 E. Ellsworth at Stone School Rd., Ann Arbor. 1-18

CONDITIONED first and second cutting alfalfa, mixed hay, never wet. 428-8855 after 5. 2-1p

FOR SALE '73 Chevrolet Station Wagon, steel belted radial tires, air, reasonable, 428-8774. 2-1p

ADULT CARRIER - deliver Jackson News Advertiser in Manchester. Earn \$17 per week, 1 day per week, approximately 3 hrs. delivery time, no collections. Call Don Hoadley 517-787-2300 extension 19 mornings.

FULL TIME SALES PERSON, experience preferred but not necessary. Apply in person Nobil Shoes, Westgate Shopping Center, Ann Arbor.

OPEN HOUSE
4504 Jacob Rd., Grass Lake
Sunday 2-5 p.m.

1 1/2 year old Contemporary 3 bedroom cedar ranch on 10 beautiful acres! Mature trees and rolling land make an outstanding setting. 2 baths, convenient country kitchen, Cathedral ceilings, and full basement. Attached 2 car garage plus storage for boat, tractor and snowmobile. Country living at its finest! Manchester Schools. \$89,000. Call S.D. (Casey) Jones at 761-1611, office 994-4500.

Broker
1915 Pauline 2721 S. State
Ann Arbor

LOST-big brown shaggy dog, large head, call 428-8009. p

FOR RENT-furnished room, prefer woman but will consider gentleman. No drinkers. References required. Call 428-8866. p

FOR SALE 2 pair girls ice skates, size 4 - 4 1/2, good shape. 428-7854. p

FOR SALE '77 Ford LTD - loaded, nice, 428-7473. 1-18

SUBSTITUTE bus drivers are needed by the Manchester Community Schools. Applicants must have an excellent driving and health record. Prospective school bus drivers will participate in a School Bus Training Program and Safety Education Workshop. School Bus Drivers must be available for either the A.M. Shift, approximately 6:45 - 8:15 a.m. and P.M. Shift, approximately 2:30 - 4:00 P.M. Applicants must complete an application in the Director of Auxiliary Services office, 710 E. Main Street, Manchester, Michigan. 1-18

FOR RENT-very clean studio apartment, lots of extras. Call 428-9115. 1-18

SHOP THE WANT ADS CARD OF THANKS

The family of Oscar Bahnmiller wish to express appreciation to the many friends, neighbors and relatives who sent flowers, cards and memorials.

A special thanks to Pastor Bob Macfarlane and Ron and June Jenter. Cady and Marge Hall Jerry and Mildred Bahnmiller Elaine Kimbrell and family

I would like to thank all my neighbors and friends for the many Christmas greetings and carol singing. Also the United Methodist Women, Women's Guild and Jolly Farmerettes for the Christmas boxes and poinsettias.

Ameia Kemner

I would like to thank all my children and grandchildren for the lovely surprise party they had for me on my 77th birthday and for all the pretty gifts I got. I will never forget it.

Mom Walkow

I would like to express my thanks to the American Legion, The Women's Guild, the carolers of the church, the Family Service and the Manchester High School Chorus for thinking of me at Christmas time with the gifts of fruit and Poinsettia plants.

Frieda Ahrens

I wish to express my heartfelt thanks to my family, neighbors and friends for all the nice things done for me while in the hospital and since returning home. All the flowers, food, cards and prayers helped a lot.

A special thanks to Rev. Robert Macfarlane for his calls and prayers for me and my family.

Lillian Uphaus

Many thanks for all who remembered me at Christmas, for gifts, fruit, plants and cards.

Special thanks to Emanuel Carolers, Women's Guild and American Legion Auxiliary Post 117. It was all greatly appreciated.

Matilda Schumacher

I would like to thank my friends and relatives who remembered me over the holidays.

A special thank you to the ladies of the United Methodist Church, the American Legion Auxiliary, Family Service and Kings Daughters.

Mable Loucks

We would like to thank our family, friends, neighbors, and relatives for helping us celebrate our 25th anniversary. Thank you all for your cards, gifts and for joining us in our celebration.

A very special thanks to all our children who gave us such a lovely party. Our thanks also to Father Schlinkert for his blessings. Bill and Joyce Merriman

MRS. FRANKLIN RECK
P O
MANCHESTER, MICH

THE MANCHESTER ENTERPRISE

117TH YEAR VOLUME NO. 12 USPS 327-460 THURSDAY JANUARY 18, 1979 20¢ A COPY

JUDGE KENNETH BRONSON NOW PRESIDING 14th DISTRICT COURT



Judge Kenneth Bronson, age 44, lives in Ann Arbor Township with his wife Andrea and five of their six children, who range in age from 20 to 14. He has been a District Judge since elected in 1974 to that position. Judge Bronson, noted for his outstanding legal accomplishments by Who's Who in American Law in their first edition published last year both as a judge and more particularly as an attorney, he's served in the 14th District Court Division 4, the recently created division, upon his election out of the other various districts in the District Court. Prior to becoming a District Judge, Judge Bronson served in the City of Saline from 1965 through 1968 as a Justice of the Peace, having won election therein in 1965 and also served as acting Justice of the Peace in Manchester during the entire time for 1965 through 1968, holding court in Stanton Roesch's office in the evenings, one evening a month. Judge Bronson has been noted for creating the deferred sentencing program which allows first offenders, after suitable labor and other forms of punishment and/or rehabilitative acts, to have charges against them expunged upon the approval of the Probation Department and the Prosecutor's office in specific cases. This action has saved the careers of many people who would otherwise not be employable in their chosen career or field. It is noted for achieving results bringing almost entirely no repeat offenders for those that did it under this program. This innovative program has been cited and reported on by newspapers throughout the country. Judge Bronson further has created the work program through the court, used instead of jail sentences for individuals who either are so wealthy and for whom a fine would be relatively unimportant, or people who have no money at all for whom a fine would be literally impossible, and otherwise they would have to go to jail for their penalty, and for other individuals who the court feels do not belong in jails but do deserve a reminder in addition to a financial one that their activities should not be condoned. Judge Bronson from the year 1959 through the year 1974 served as City Attorney for the City of Ypsilanti and for

Morenci Comeback Fails Dutch

By Jon Hardenbergh
It looked good for us after 16 minutes of play we held a 10 point lead over Morenci. Also we'd popped a technical foul before the start of the 3rd period to have a 42-31 advantage but the Bulldogs kept whittling to win in the end 80-75. In the opening period no one took charge as the lead changed about 4 times with the tally being knotted at least 5 times. Nick Krzyzaniak hit with 18 seconds left putting us up 4 but they popped at the buzzer leaving it 16-14. The second period started fast with Morenci connecting on 2 quick buckets taking the edge 18-16. But with Bob Weirich canning his next 2 shots and then Steve Melcher hit, giving us the lead 22-20. Bob went back to work dumping for 6 more and Nick added 2 to leave it 30-24 at 4:05. The Bulldogs did close somewhat as they totaled the next 3, 30-27 but we were off to the races again as in the last 2 minutes 16 seconds we tallied 11 points to their 4 to leave at half up 41-31. All-in-all we'd hit 63% from the field totaling 25 points with Bob scorching the nets for 14. I believe Morenci was late entering at ever their coach said-worked. The Bulldogs



Bob Weirich our high scorer in Morenci hitting for 26. Photo by Jon

half which constituted the technical foul which Brian Evans sank (42-31) but what-

In Retrospect

Manchester has had, over a period of years, some very loyal native sons; people who were proud of their town and willing to devote time to making it a better place in which to live. Some of these should be remembered in retrospect. Among the more consistent Manchester boosters was Laurence Wurster (always to be spelled Laurence), who was a native Manchesterite. Said to have been nicknamed "Dutch" when he entered school because he could speak only German as did the rest of his family, he soon became one of the best liked boys in his grade in school and received excellent grades. After graduation he was offered a position in the Peoples Bank of Manchester which was located where the Sutton Agency now is and for many years was a valued member of the staff there. "Dutch" was a rather small, slender fellow but his genial personality and his unflinching enthusiasm about anything that he tackled made him a host of friends. He eventually married and had one son, Ray who grew up to be a charming fellow like his father. But then misfortune struck when his mother was taken ill and became an invalid. But this didn't seem to phase "Dutch"! His genial presence every day on Main Street was the same and he always had time and effort to devote to things civic. He spearheaded many worthy causes for his town and his church and served as a village officer. I remember for example, what a lot of time and effort he put into getting City Road paved. It was quite a battle but eventually he won. At that time there were no paved streets in Manchester except the few blocks of Main Street and quite a few of the older citizens thought that to spend money for such foolishness as a pavement was silly but his persistence won out. This was only one of the victories that "Dutch" won which time later proved to be the right

Continued on page 12



Nick Krzyzaniak (45) has his shot blocked but went on to tally 23. In last 4 games he's totaled 77. Photo by Jon Hardenbergh

SENIOR CITIZEN Tax Refund Forms Prepared—\$4.85
You give us the information by phone. We prepare your form and mail it to you ready to sign and return (includes stamp and pre-addressed envelope).
H.L. Beach Tax Service

CALL 429-5994 IN SALINE 8—10 A.M. 4—10 P.M.

BINGO
AMERICAN LEGION POST #117
203 ADRIAN STREET
WEDNESDAYS 7 PM

A REAL ESTATE CAREER
It is not for everyone! It is the highest paid hard work and lowest paid easy work you can find! To help you make the right decision we offer an in-depth interview PLUS comprehensive aptitude testing which measures the relative strength of sixteen personality traits that are fundamental to success in selling Real Estate. If you decide on Real Estate as a career, you will be offered: 1) Personal "quick start" Sales Training. 2) Association with a solid progressive firm. For interview call Bob Riemen-schneider at 475-9101.
Chelsea, Michigan.

CLINTON THEATRE
Friday & Saturday 7:30 & 9:30
Sunday 7:30 Only
Goldie Hawn Chevy Chase
Foul Play
A PARAMOUNT PICTURE

The Manchester Enterprise

150 EAST MAIN STREET
Manchester, Michigan 48156
USPS 327-420

Phone 428-8173

The Manchester Enterprise was established in 1967 and is published each Thursday at 150 East Main Street, Manchester, Michigan with second class postage paid at Manchester.

Edward E. Steele, Publisher

Lenore Steele, Editor



TWENTIETH CENTURY CLUB

Tuesday evening, December 9, the Twentieth Century Club met at the home of Pat Krauss. Seventeen members were present. Following the business meeting a "round table" discussion was directed and ably handled by Margaret Spensley. The discussion was lively, informative and interesting and new ideas were introduced. Pat Krauss, hostess, and her co-hostess, June Jenter, served tasty refreshments from a very attractive dining table. Olga Nickels poured.

The next meeting will be on January 23 at the home of Olga Nickels

O.E.S. CARD PARTY

SATURDAY,
JANUARY 20 1979
8:00 P.M.

MASONIC HALL
PUBLIC WELCOME

Prizes and Refreshments

Nutrition Classes Offered

Chelsea Community Hospital and the Chelsea School District Continuing Education Program are offering a three-week course discussing food additives, natural foods, vegetarian diets, nutrient requirements of various age groups, and food budgeting.

The course will be taught by Julie Say, R.D., Community Nutritionist.

A fee of \$5.00 is charged to cover costs of the course. Classes will be held at Chelsea High School once a week for three weeks on Thursday evenings from 7:30 - 8:30 P.M. beginning January 25. To receive a registration form for the classes call (313) 475-9630.

Local Farmer Leads Farm Bureau Drive

Laverne Leach of 16500 English Rd., Manchester, Michigan has been named chairperson of the Washtenaw County Farm Bureau's 1979 membership campaign. The announcement was made by Luther Schaible, president of the Washtenaw County Farm Bureau.

Under the leadership of Laverne Leach, volunteer farm leaders in the county will aim at a goal of 2010 member families. Washtenaw County's portion of the total Michigan Farm Bureau state goal of 63,094 family memberships. The largest general farm organization in the county, state and nation, Farm Bureau serves as spokesman for over two million farm and ranch families in the United States and Puerto Rico. President Schaible explained that every Washtenaw County Farm Bureau member

has the opportunity to voice his opinion on local, state, national and international issues through the organization's policy development system.

"Agriculture will be faced with many challenges in the year ahead. Luke Schaible said, "and the stand our organization will take on these issues is determined by the members themselves. By joining together, we can get things accomplished which we could not do alone."

Luke Schaible pointed to such issues as farm prices, farm labor problems, energy and land use as some of the challenges to be tackled by farmers through their organization.

ONE DAY TO WORK

It is a well established fact that there are 365 days in a year.

Assuming the average person sleeps eight hours a day...which equals 122 days...you have 243 days left.

Now, subtract about eight hours per day which are generally spent in leisure activities and you have only 121 days.

Eliminate Sundays, and that leaves 69!

Then, you figure most Saturdays as half-days...which equals 26...and this subtracted from 69 leaves 43 days. And since there are 12 legal holidays in a year, you really only have 31 days left.

Don't forget about that hour a day for lunch...which equals 16 days...leaving only 15.

But what about the two weeks vacation

running into 14 days?

And, so according to "sharp" math emeticsians, 15 days minus 14 days leaves but ONE DAY.

That's right...365 days in a year allows for only one working day!

PARTY LINE

FREEDOM GANG 4-H CLUB

The January meeting was held at the home of Jennifer Haeussler. Each girl talked about her project for Spring Achievement. Some girls had their patterns, fabric, or partially finished garments to show the group. Our leader, Mary Weidmayer, urged us to "get going" on our sewing!

The club members discussed singing at a retirement home in the spring as well as plans for a family potluck in March.

Jan Coval demonstrated a method for making bath salts.

Refreshments were enjoyed by all. Karen Tuveson, Reporter

A REAL ESTATE CAREER

It is not for everyone! It is the highest paid hard work and lowest paid easy work you can find! To help you make the right decision we offer an indepth interview PLUS comprehensive aptitude testing which measures the relative strength of sixteen personality traits that are fundamental to success in selling Real Estate. If you decide on Real Estate as a career, you will be offered: 1) Personal "quick start" Sales Training. 2) Association with a solid progressive firm. For interview call Bob Riemschneider at 475-9101.

Chelsea, Michigan.

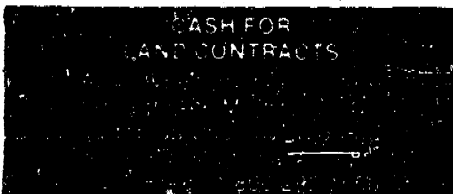
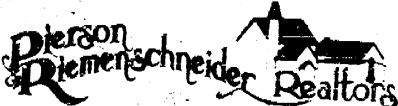

BINGO

AMERICAN LEGION POST #117
203 ADRIAN STREET
WEDNESDAYS 7 PM

WILLIAMSON

HEATING & COOLING SYSTEMS

John Steele jr

INSTALLATION
& REPAIR

Phone 428-8692

MORTON SUPER Pellens

STOP RUSTY WATER AT YOUR WATER SOFTENER



MANN'S FEED MILL

201 East Main Manchester

WANTED

500 CARS --- WRECKS or JUNKERS

FREE PICK-UP TO \$125.00

"Help Keep Our Community Beautiful!"

IN STOCK

Rebuilt Starters - Alternators

New and Used Radiators

PHONE 428-8080 or 517-787-7044

Verhines Auto Salvage

17547 Austin Road Manchester, Mich.

What if my new car is a smash hit on the way out of the showroom?



With Auto-Owners, it's covered. An Auto-Owners policy automatically covers your new car. And, should you have an accident within 90 days and your car is a total loss, they'll pay the full cost of a new car.

Not all companies offer coverage this complete. But at Auto-Owners they try to think of everything. Stop by and see us for full details.

Auto-Owners Insurance

SUTTON AGENCY

PHONE 428-7217



136 EAST MAIN ST. MANCHESTER, MICHIGAN

Ford Dealers

1¢ Option Sale!



FAIRMONT
The most room for the money of any car or wagon, based on sticker prices and EPA interior volume index.

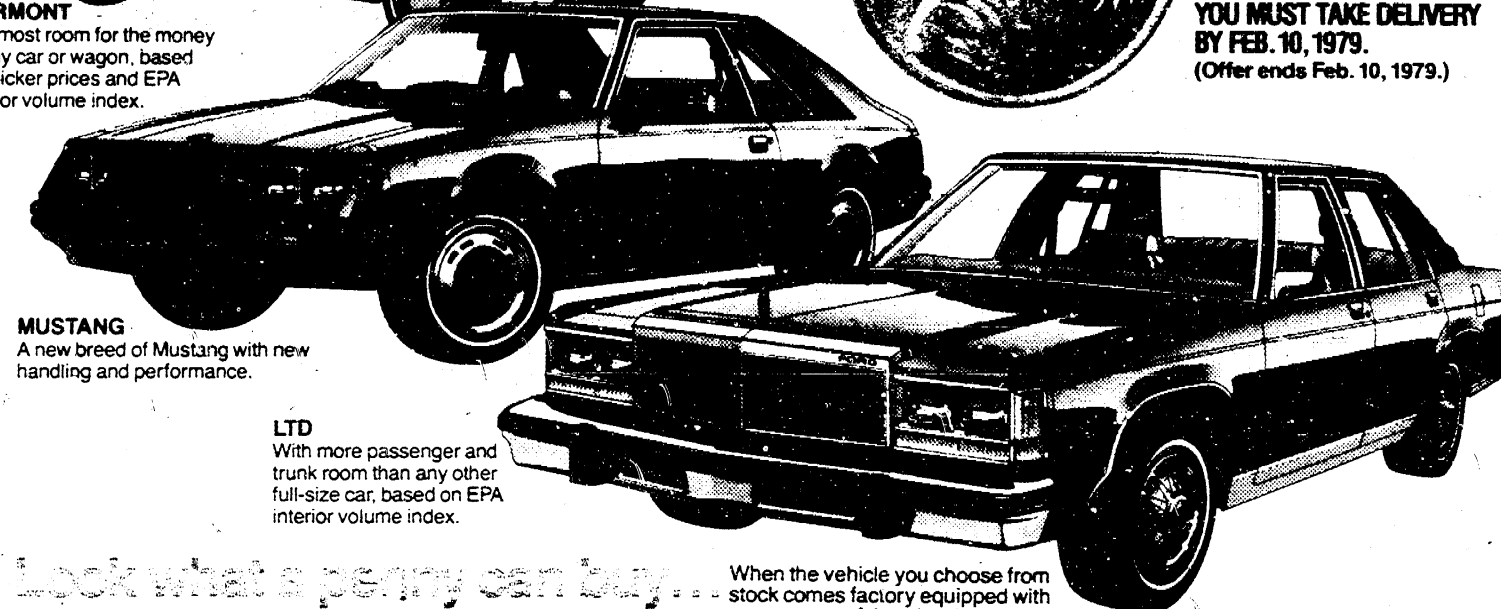

MUSTANG
A new breed of Mustang with new handling and performance.

LTD
With more passenger and trunk room than any other full-size car, based on EPA interior volume index.

BUY ANY NEW '79 FORD 2.3 LITRE MUSTANG, FAIRMONT OR 302 V-8 LTD IN STOCK AND GET ONE OF THE SIX OPTIONS BELOW FOR ONLY 1¢ MORE.

YOU MUST TAKE DELIVERY BY FEB. 10, 1979. (Offer ends Feb. 10, 1979.)

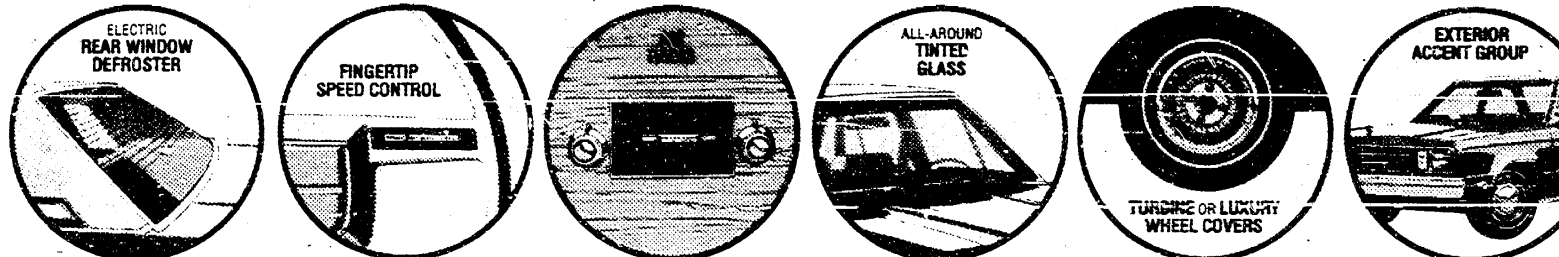

Look what a penny can buy...

When the vehicle you choose from stock comes factory equipped with one or more of these options.

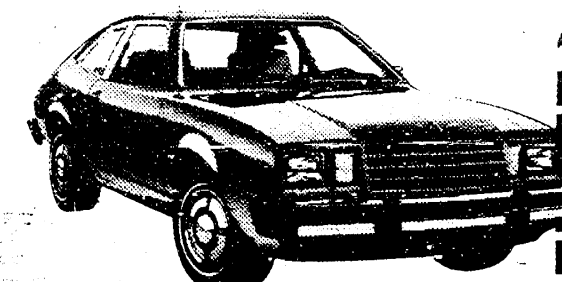

Additional coupons available at your Ford Dealer. Offer ends Feb. 10, 1979

FORD DEALERS PINTO REBATE COUPON



WIDMAYER FORD CO.

510 WEST MAIN ST. MANCHESTER, MICHIGAN

STRIKES



'N SPARES

MANCHESTER WOMENS LFAGUE

TEAM	W	L
Jackson Copy	330 1/2	209 1/2
Columbia P & H	305	235
Gills Gambles	299	241
Balls Party Store	279 1/2	260 1/2
Koebbes Welding	275	265
Chivas Products	269 1/2	270 1/2
Billmeyer Hdwe.	246 1/2	293 1/2
Chapin Chevrolet	244	296
Bawerstube	237 1/2	312 1/2
Mowrys Gulf	210 1/2	329 1/2

JOLLY REGLERS BOWLING LEAGUE

TEAM	W	L
Black Sheep Tavern	85	41
Double A Products	74 1/2	51 1/2
Alexander & Company	74	52
Dutch Country Kitchens	67 1/2	56 1/2
Carol's Cut-N-Curi	65	61
Cheryl's Boutique	63	63
Krauss Pharmacy	39	87
Grossman-Huber	36	90

MANCHESTER TOWN CLUB

TEAM	W	L
Manchester Tool & Die Inc.	77	42
DuRussel Brothers	74	45
C & J Driveaway	67	52
Jenter Funeral Home	65	54
Manchester Plastics Inc.	61	58
Norm Walz Construction	58	61
Widmayer Ford	56	63
McDonalds Restaurant	54	65
Union Savings Bank	42	77
Chic-Tress Beauty Salon	41	78

MANCHESTER BUSINESS MENS

TEAM	W	L
Manchester Tool & Die	2407	
Chic-Tress w/h	2412	
HIGH TEAM GAME	880	
Tool & Die	849	
C & J w/h	849	

200 GAMES
Evelyn Seegert 212
Ellie Hinz 200
Barbara Brauns 6-7 Split Converted

MANCHESTER BUSINESS MENS

TEAM	W	L
K & W Farm Equipment	33	21
Manchester Tool & Die	32 1/2	21 1/2
Double A Products	32	22
DuRussel Brothers	31 1/2	22 1/2
Superior Land Developers	31	23
Widmayer Ford	30 1/2	23 1/2
Alber Orchard	29	25
Grossman Huber Gulf	29 25	
Smith Pallet	29 1/2	24 1/2
Gambles Store	28	26
Back Door Party Store	28 1/2	25 1/2
The Village Tap	26	28
Krauss Pharmacy	25	29
Bridgewater Tavern	25	29
Alber Excavating	23	31
Buzz Brothers	19	35
Tirb Chevrolet	18 1/2	35 1/2
Manchester Electric	15	39

HIGH INDIVIDUAL GAME
Richard Hlavka 254
Dave Walton 246
Chuck Steele 243

JUNIOR HOUSE GIRLS

TEAM	W	L
Coolman Parking	47 1/2	28 1/2
Cliff's Ace Hardware	46	30
Manchester Car Wash	45 1/2	30 1/2
Backdoor Party Store	43	33
Kozy Kitchen	39	37
Wolverine Lounge	37 1/2	38 1/2
Chelsea Lanes	37	37
W.C. Klep	31	45
K & W Equipment	29 1/2	46 1/2
Drakes	23	53

MANCHESTER HISTORICAL SOCIETY TO MEET

The regular meeting of the Manchester Historical Society will be held at Emanuel Church at 8:00 p.m. on Monday, January 22, 1979. Business meeting will be followed by consideration of the Manchester Historic District Project Report. Goals for the year will also be discussed.

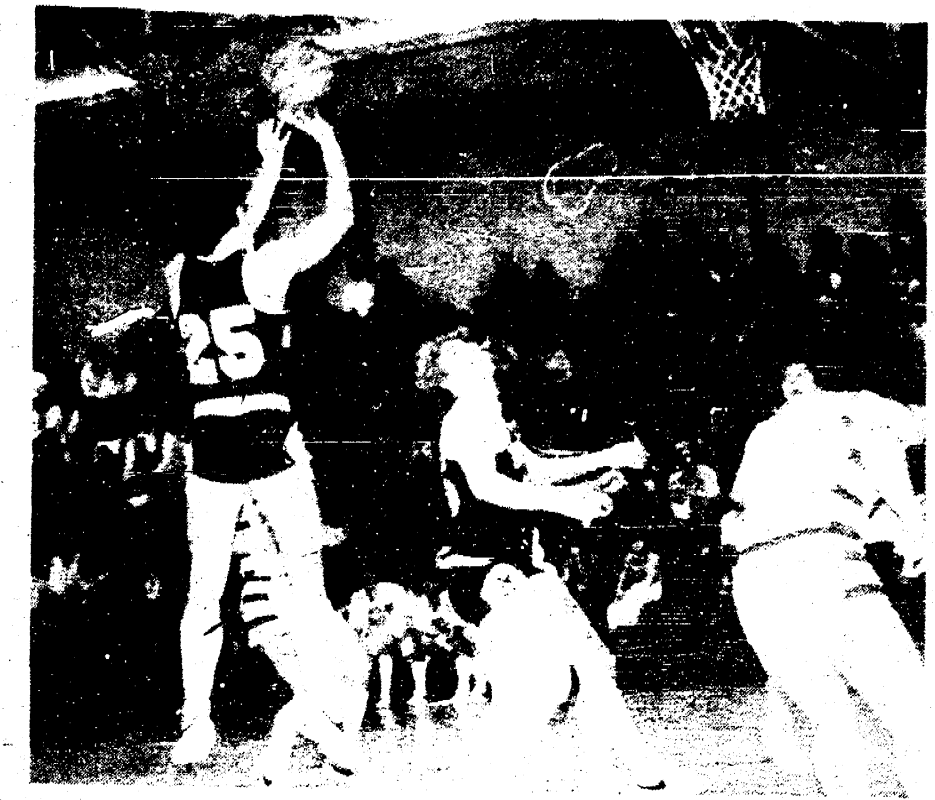

Steve Melcher pops for 2 of his 11 at Moreau. Photo by Jon Hardenbergh

looked like a different team as we lost the hoop until 5:42 for our 44th point but they had 37 now. In 1:35 they'd hit for 10 to our 4 to pull within 1, 48-47. We poured on the jets to tally 6 straight points leaving it 54-47 at 1:48. They outscored us down the stretch 5-2 but we held the advantage into the 4th 56-52. With 6:12 left it stood 60-57 when a Bulldog connected 19 seconds later and was fouled. He toed the line and hit it to make it a new game 60-60. Six ticks saw Morenci back at the freebie line sinking both for the lead 62-60. I should add they went to the charity stripe 15 more times to make 20 this period, sinking 12. Anyway we never got the lead back but at the :12 mark we had a hope and prayer. Nick turned a 3 pt. play making it 75-79-2 steals with buckets in :12 seconds isn't impossible (a buddy told me last week-Duke vs. N. Carolina. Duke up 11 with :17 left-Duke lost-1974) In these :12 seconds it didn't happen except they got another point making the final 80-75. Stats show they added 49 pts. this half aided by free throws-15-24.

Scorers on the night were Bob 26, Nick 23 and Steve 11.

On Friday we host Blissfield.

DUTCH YOUTHFUL GRAPPLERS NIPPED

Onsted came to town last week and we didn't do too badly. If we were healthy and stayed clear of forfeit we'd do better. As is they won 49-21, aided by our 3 forfeits (18 pts.). Point getters for us: Greg Bondy, Dan Burch, Rich North and Jack Stein. This was Jack's 9th straight win.

We trek to the Stockbridge Invitational on Saturday.

MANCHESTER FAIR BOARD ELECTS OFFICERS

Plans are now underway for the Manchester Community Fair which will be held August 14 thru August 18, 1979.

Officers elected for the 1979 year were: President Elmen Kopka, Vice President Mike Rossettie, Secretary Dealoris Richardson, Treasurer Mary Cousino, and Asst. Treasurer Ed Kirk.

Contact any of the officers for more information. We need your help and support to make the Manchester Community Fair a success.

Guy's Bridgewater Tavern
MIXED DRINKS
FINE SANDWICHES
429-4529
8452 Boettner Rd
Bridgewater

WINTER SELLDOWN SALE

It's your time to buy! Just visit our dealership and see the great Chevy values available for immediate delivery. Here are two examples. Both with V6 engines and a host of other standards. All Chevrolets are equipped with GM-built engines produced by various divisions. See us for details.

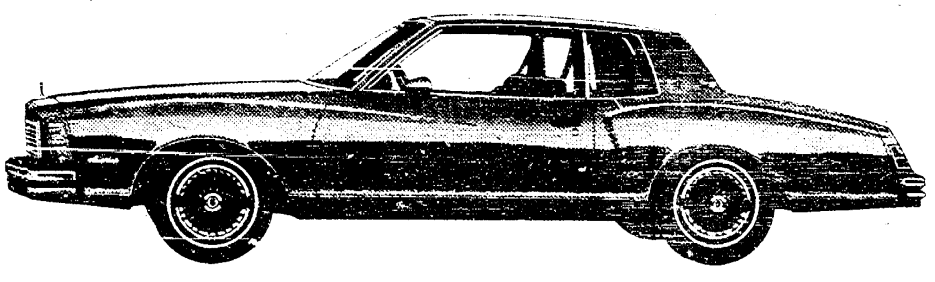

79 MONTE CARLO

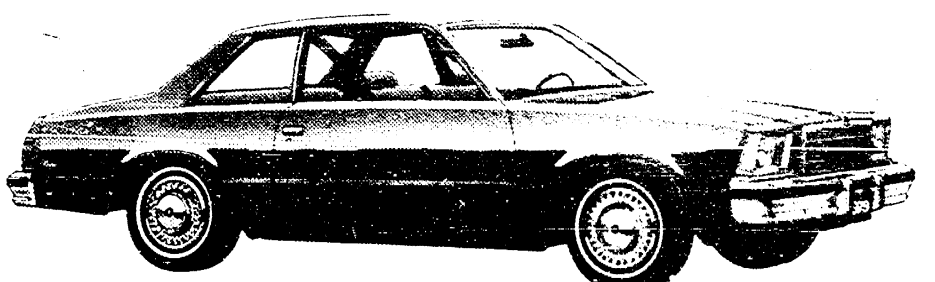

79 CHEVY MALIBU

IT'S YOUR TIME TO BUY!
TIRB CHEVROLET CO.
131 ADRIAN STREET
MANCHESTER

MANCHESTER CARPET CLEANERS
"DEEP STEAM EXTRACTION"
Very Reasonable Rates
Free Estimates
Special Rates to Churches
Residential - Commercial
DON STEELE
PHONE 428-7319

FREEDOM ELECTRIC
11207 Pleasant Lake Road
Manchester, Michigan
NEW CONSTRUCTION
COMMERCIAL INDUSTRIAL
GILBERT LUCKHARDT
428-8233

A promising sign is going up in CHELSEA

McDonald's food. Our famous McDonald's service (with a smile, a "thank you," and a "come again") And our famous McDonald's value. So come in soon. We think you'll find us to be a good neighbor.

The famous McDonald's Golden Arches are going up at 1535 S. Main very soon. And along with them, you'll be getting a fast, inexpensive, high-quality family restaurant. You'll get our famous



McDonald's
Watch for us - we're opening soon

FREE Strike-it-Rich booklet... tells you how to double your money!

you can learn how to double your money, cut income taxes, earn interest on idle dollars in your checking account, and discover many other money saving/earning methods in this FREE 28 page booklet.

You don't need to be rich to Strike-it-Rich at GLFS. As an example, you can deposit \$5,000 in an 8% Certificate of Deposit and, at that rate of interest, in 10 years you'll have \$11,105.40. In 20 years you'll have \$24,666.10 and in 30 years you'll have \$54,785.50. The secret is to utilize the magic of compound interest. Check the chart below for other examples.

Mail coupon for your free copy of Strike-it-Rich or pick up a copy at any of our convenient offices.

you can depend on us!

GREAT LAKES FEDERAL SAVINGS

the magic of compounding

Deposit	... in 10 years you'll have	... in 20 years you'll have	... in 30 years you'll have
\$ 5,000 *	\$ 11,105.40 *	\$ 24,666.10 *	\$ 54,785.50 *
\$ 10,000 *	\$ 22,210.80 *	\$ 49,332.20 *	\$ 109,571.00 *
\$ 25,000 *	\$ 55,527.00 *	\$ 123,330.50 *	\$ 273,927.50 *
\$ 50,000 *	\$ 111,054.00 *	\$ 246,661.00 *	\$ 547,855.00 *
\$ 100,000 *	\$ 222,108.00 *	\$ 493,322.00 *	\$ 1,095,710.00 *

Above figures based on the currently available certificate savings account earning an annual interest rate of 8% compounded monthly, available in amounts of \$1000 or more, 96 month term. Federal regulations require a substantial interest penalty for early withdrawals. *Assuming your initial deposit is left for this specified number of years, and continuing to earn 8% annual interest, your money grows as indicated.

GREAT LAKES FEDERAL SAVINGS

Offices in: Ann Arbor, Battle Creek, Albion, Bellevue, Brighton, Chelsea, Coldwater, Dexter, Hastings, Jackson, Manchester, Marshall, Richland, Saline, Ypsilanti • Member FSLIC

CHELSEA PLUMBING AND HEATING
Reasonable Rates
Bill Speers, Licensed Journeyman
Garland DeYoe, Licensed Master
475-1037

CLINTON THEATRE
Friday & Saturday 7:30 & 9:30
Sunday 7:30 Only

GREASE

STRIKES 'N SPARES



MANCHESTER WOMENS LFAGUE

TEAM	W	L
Jackson Copy	330 1/2	209 1/2
Columbia P & H	305	235
Gills Gambles	299	241
Balls Party Store	279 1/2	260 1/2
Koebbes Welding	275	265
Chivas Products	269 1/2	270 1/2
Billmeyer Howe	246 1/2	293 1/2
Chapin Chevrolet	244	296
Bawerstube	237 1/2	312 1/2
Mowrys Gulf	210 1/2	329 1/2

JOLLY KEGLERS BOWLING LEAGUE

TEAM	W	L
Black Sheep Tavern	85	41
Double A Products	74 1/2	51 1/2
Alexander & Company	74	52
Dutch Country Kitchens	67 1/2	58 1/2
Carol's Cut-N-Curl	65	61
Cheryl's Boutique	63	63
Krauss Pharmacy	39	87
Grossman-Huber	36	90

MANCHESTER TOWN CLUB

TEAM	W	L
Manchester Tool & Die Inc.	77	42
DuRussel Brothers	74	45
C & J Driveaway	67	52
Jenter Funeral Home	65	54
Manchester Plastics Inc.	61	58
Norm Walz Construction	58	61
Widmayer Ford	56	63
McDonalds Restaurant	54	65
Union Savings Bank	42	77
Chic-Tress Beauty Salon	41	78

200 GAMES
Evelyn Seegert 212
Ellie Hinz 200
Barbara Brauns 6-7 Split Converted

MANCHESTER BUSINESS MENS

TEAM	W	L
K & W Farm Equipment	33	21
Manchester Tool & Die	32 1/2	21 1/2
Double A Products	32	22
DuRussel Brothers	31 1/2	22 1/2
Superior Land Developers	31	23
Widmayer Ford	30 1/2	23 1/2
Alber Orchard	29	25
Grossman Huber Gulf	29	25
Smith Pallet	29 1/2	24 1/2
Gambles Store	28	26
Back Door Party Store	28 1/2	25 1/2
The Village Tap	26	28
Krauss Pharmacy	25	29
Bridgewater Tavern	25	29
Alber Excavating	23	31
Buzz Brothers	19	35
Tirb Chevrolet	18 1/2	35 1/2
Manchester Electric	15	39

HIGH INDIVIDUAL GAME
Richard Hlavka 254
Dave Walton 246
Chuck Steele 243

JUNIOR HOUSE GIRLS

TEAM	W	L
Coolman Parking	47 1/2	28 1/2
Cliff's Ace Hardware	46	30
Manchester Car Wash	45 1/2	30 1/2
Backdoor Party Store	43	33
Kozy Kitchen	39	37
Wolverine Lounge	37 1/2	38 1/2
Chelsea Lanes	37	37
W.C. Klep	31	45
K & W Equipment	29 1/2	46 1/2
Drakes	23	53

MANCHESTER HISTORICAL SOCIETY TO MEET

The regular meeting of the Manchester Historical Society will be held at Emanuel Church at 8:00 p.m. on Monday, January 22, 1979. Business meeting will be followed by consideration of the Manchester Historic District Project Report. Goals for the year will also be discussed.

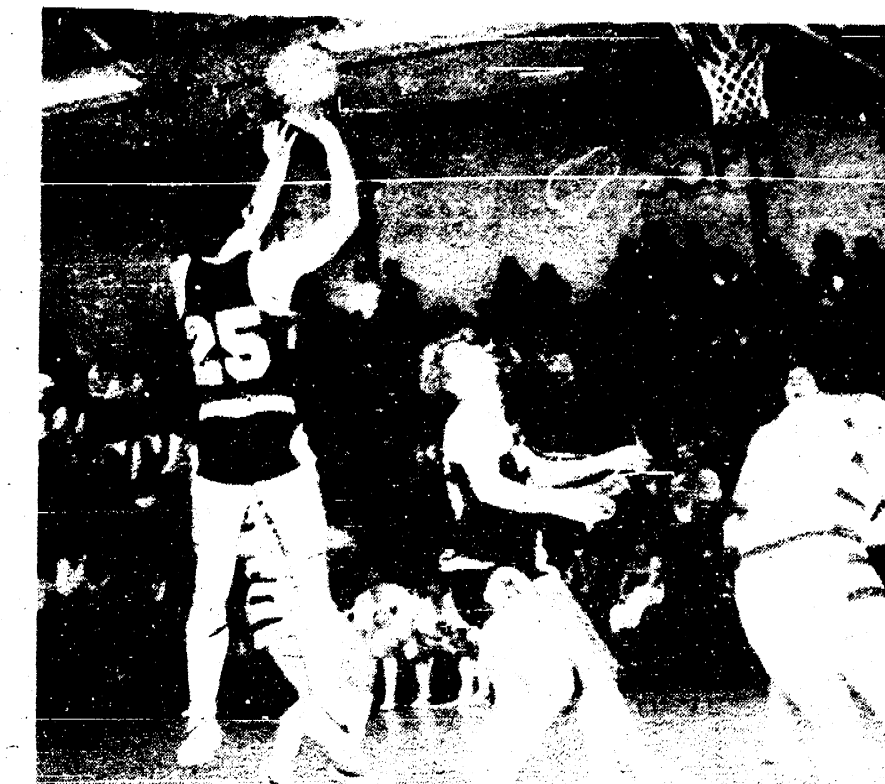

Steve Melcher pops for 2 of his 11 at Morenci. Photo by Jon Hardenbergh.

looked like a different team as we lost the hoop until 5:42 for our 44th point but they had 37 now. In 1:35 they'd hit for 10 to our 4 to pull within 1, 48-47. We poured on the jets to tally 6 straight points leaving it 54-47 at 1:48. They outscored us down the stretch 5-2 but we held the advantage into the 4th 56-52. With 6:12 left it stood 60-57 when a Bulldog connected 19 seconds later and was fouled. He toed the line and hit it to make it a new game 60-60. Six ticks saw Morenci back at the freebie line sinking both for the lead 62-60. I should add they went to the charity stripe 15 more times to make 20 this period, sinking 12. Anyway we never got the lead back but at the :12 mark we had a hope and prayer. Nick turned a 3 pt. play making it 75-79-2 steals with buckets in :12 seconds isn't impossible (a buddy told me last week-Duke vs. N. Carolina. Duke up 11 with :17 left-Duke lost-1974) In these :12 seconds it didn't happen except they got another point making the final 80-75. Stats show they added 49 pts. this half aided by free throws-15-24.

DUTCH YOUTHFUL GRAPPLERS NIPPED

Onsted came to town last week and we didn't do too badly. If we were healthy and stayed clear of forfeit we'd do better. As is they won 49-21, aided by our 3 forfeits (18 pts.). Point getters for us: Greg Bondy, Dan Burch, Rich North and Jack Stein. This was Jack's 9th straight win.

MANCHESTER FAIR BOARD ELECTS OFFICERS

Plans are now underway for the Manchester Community Fair which will be held August 14 thru August 18, 1979. Officers elected for the 1979 year were: President Elmen Kopka, Vice President Mike Rossette, Secretary Dealorich Richardson, Treasurer Mary Cousino, and Asst. Treasurer Ed Kirk.

Contact any of the officers for more information. We need your help and support to make the Manchester Community Fair a success.

Guy's Bridgewater Tavern
MIXED DRINKS
FINE SANDWICHES
429-4529
8452 Boettner Rd
Bridgewater

WINTER SELLDOWN SALE

It's your time to buy! Just visit our dealership and see the great Chevy values available for immediate delivery. Here are two examples. Both with V6 engines and a host of other standards. All Chevrolets are equipped with GM-built engines produced by various divisions. See us for details.

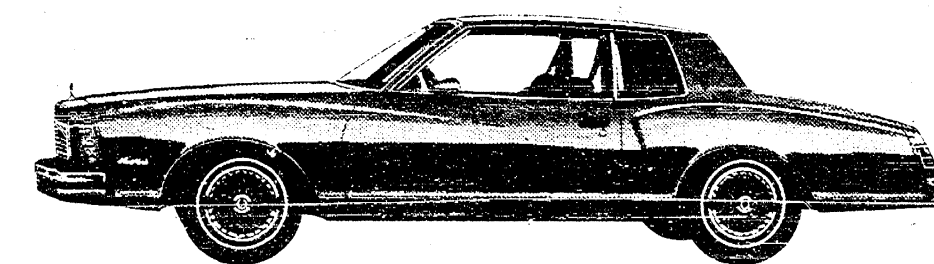

79 MONTE CARLO

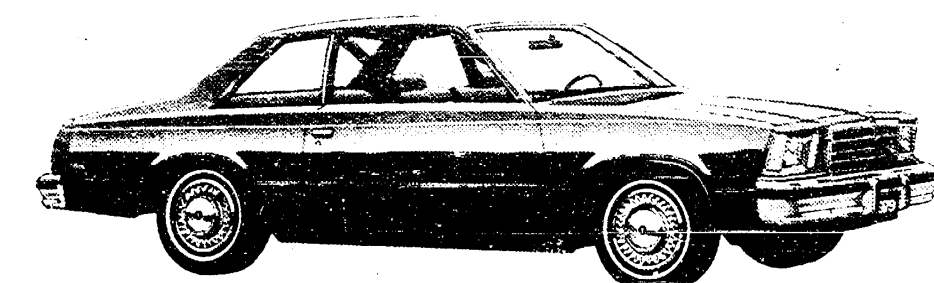

79 CHEVY MALIBU

IT'S YOUR TIME TO BUY!
TIRB CHEVROLET CO.
131 ADRIAN STREET
MANCHESTER

CHELSEA PLUMBING AND HEATING
Reasonable Rates
Call Shivers, Licensed Journeyman
Garland DeVoe, Licensed Master
475-1037

CLINTON THEATRE
Friday & Saturday 7:30 & 9:30
Sunday 7:30 Only

GREASE

FREE Strike-it-Rich booklet... tells you how to double your money!

You can learn how to double your money, cut income taxes, earn interest on idle dollars in your checking account, and discover many other money saving/earning methods in this FREE 28 page booklet.

You don't need to be rich to Strike-it-Rich at GLFS. As an example, you can deposit \$5,000 in an 8% Certificate of Deposit and, at that rate of interest, in 10 years you'll have \$11,105.40. In 20 years you'll have \$24,666.10 and in 30 years you'll have \$54,785.50. The secret is to utilize the magic of compound interest. Check the chart below for other examples.

Mail coupon for your free copy of Strike-it-Rich or pick up a copy at any of our convenient offices.

you can depend on us!

GREAT LAKES FEDERAL SAVINGS

the magic of compounding

Deposit	in 10 years you'll have	in 20 years you'll have	in 30 years you'll have
\$ 5,000 *	\$ 11,105.40 *	\$ 24,666.10 *	\$ 54,785.50 *
\$ 10,000 *	\$ 22,210.80 *	\$ 49,332.20 *	\$ 109,571.00 *
\$ 25,000 *	\$ 55,527.00 *	\$ 123,330.50 *	\$ 273,927.50 *
\$ 50,000 *	\$ 111,054.00 *	\$ 246,661.00 *	\$ 547,855.00 *
\$100,000 *	\$222,108.00 *	\$493,322.00 *	\$1,095,710.00 *

Above figures based on the currently available certificate savings account earning an annual interest rate of 8% compounded monthly, available in amounts of \$1000 or more, 96 month term. Federal regulations require a substantial interest penalty for early withdrawals. *Assuming your initial deposit is left for this specified number of years, and continuing to earn 8% annual interest, your money grows as indicated.

GREAT LAKES FEDERAL SAVINGS
Offices in: Ann Arbor, Battle Creek, Albion, Bellevue, Brighton, Chelsea, Coldwater, Dexter, Hastings, Jackson, Manchester, Marshall, Richland, Satine, Ypsilanti • Member FSLIC

A promising sign is going up in CHELSEA

McDonald's food. Our famous McDonald's service (with a smile, a "thank you," and a "come again") And our famous McDonald's value. So come in soon. We think you'll find us to be a good neighbor.

The famous McDonald's Golden Arches are going up at 1535 S. Main very soon. And along with them, you'll be getting a fast, inexpensive, high-quality family restaurant. You'll get our famous

McDonald's

Watch for us - we're opening soon

Your Church

EMANUEL UNITED CHURCH OF CHRIST

Rev. Robert Macfarlane, Pastor
 Sunday School 9:15, Church 10:30 a.m.
 Plan to worship God regularly.
SHARON UNITED METHODIST
 Rev. Wayne Ferrigan, Pastor
 Corner Pleasant Lake Road-M-52
 Sunday School 10:00 a.m., Worship Service 11:00 a.m.

ST. THOMAS LUTHERAN

Rev. Don Neiswender, Pastor
 Ellsworth Road
 Sunday School and Bible Class 9:30 a.m.,
 Worship Service 11:00 a.m.

ST. JOHN'S UNITED CHURCH OF CHRIST

Carl Asher, Pastor
 Rogers Corners, Waters and Fletcher Rds.
 Sunday School 9:30 a.m., Church Services 10:30 a.m.

BETHEL UNITED CHURCH OF CHRIST

Rev. Roman A. Reineck, Pastor
 Schneider and Bethel Church Roads.
 Church Service 10:00 a.m., Sunday School 11:00 a.m.

MANCHESTER UNITED METHODIST

Rev. Maurice D. Shara, Pastor
 Sunday School 9:15 a.m., Worship 10:30 a.m.
ST. MARY'S CATHOLIC CHURCH
 Father Raymond Schlinkert
 West Main Street

Monday thru Friday 8:30 a.m., Saturday 5:00 p.m., Sunday 8:30 and 10:30 a.m.

NORTH SHARON COMMUNITY BIBLE

Rev. Ronald C. Purkey, Pastor
 Syivan and Washburn Road
 Sunday School 10:00 a.m., Worship Service 11:00 a.m. (Nursery will be available)
 Junior Church Classes 11:00 a.m., Youth Meeting Senior High 6:00 p.m., Youth Choir 6:00 p.m., Evening Worship Services 7:00 p.m. (Nursery available), Wednesday Bible Study and Prayer Meeting (Nursery available) 7:00 p.m., To your door Bus Transportation available 428-7222.

FAITH COMMUNITY CHURCH

Timothy Miles, Pastor
 8400 Sharon Hollow Rd. off W. Austin Rd.
 Worship Service 10:00 a.m., Sunday School 11:00 a.m., Sunday Young People 6:00 p.m., Sunday Evening Service 7:00 p.m., Wednesday evening 6:30 p.m., Junior Choir Practice, Prayer Meeting and Bible Study 7:00 p.m., Junior Prayer Meeting 7:30 p.m., Senior Choir Practice 8:00 p.m.

IRON CREEK CHURCH

Rev. Ralph Janofski, Pastor
 Worship Service 10:00 a.m., Sunday School 11:15 a.m., Youth Service 6:30 p.m., Evening Service 7:30 p.m., Wednesday Evening: Junior Choir 6:30 p.m., Bible Study and Prayer Meeting 7:30 p.m., Senior Choir 8:30 p.m.

ZION LUTHERAN CHURCH

Rev. John R. Morris, Pastor
 3050 S. Fletcher Road
 Sunday School 9:00 a.m., Family Worship 10:15 a.m.

ST. JOHN'S LUTHERAN CHURCH

Rev. Dennis A. Falk, Pastor
 Austin Road, Bridgewater, Michigan
 Sunday School 9:15, Worship 10:30 a.m.

VICTORY BAPTIST

Ronald Nelson, Pastor
 423 S. Macomb Street, Phone 428-7262
 Sunday School 10:00 a.m., Morning Worship 11:00 a.m., Evening Worship 6:00 p.m., Youth Meeting 7:00 p.m., Monday Visitation 7:00 p.m., Wednesday: Prayer Meeting 7:00 p.m.

ST. BARNABAS EPISCOPAL CHURCH

Rev. Jerrold F. Beaumont, "Vicar"
 Old U.S. 12 1/4 mile west of M-52, Chelsea.
 10:00 a.m. Holy Eucharist and Morning Prayer.

BETHEL UNITED CHURCH OF CHRIST

Sunday, January 21, 10:00 a.m. - Worship Service, 1:30 p.m. - Annual Congregational Meeting, 4:00 p.m. - Senior Youth Fellowship meets.

SHARON UNITED METHODIST

Thursday, January 18, 7:30 p.m. - Dorcas Fellowship.

Sunday, January 21, 2:30 p.m. - Sr. Y.F. at Jennifer Feldkamp's, Jr. Y.F. at Steve Milkey's, 3:00 p.m. - Unity Service at Manchester United Methodist Church.

Wednesday, January 24, 8 p.m. - Chancel Choir.

EMANUEL UNITED CHURCH OF CHRIST

Thursday, January 18, 12 noon, Senior Meal, 3:15 p.m. - Youth Choir, 7:30 p.m. - Senior Choir.

Sunday, January 21, 11:30 p.m. - Annual Congregational meeting, 3:00 p.m. - Unity Service at Methodist Church.

Tuesday, January 23, 12 noon - Senior Meal.

Wednesday, January 24, 3:00 p.m. - Confirmation.

MANCHESTER UNITED METHODIST

Sunday, January 21, 11:30 a.m. - Choirs rehearse, 3 p.m. - Service of Prayer for Christian Unity.

Monday, January 22, 9:30 a.m. - UMW Bible Study Class.

Tuesday, January 23, 9:30 a.m. - Lydia Circle at the church.

Wednesday, January 24, 1:30 p.m. - Meeting at the church for women who are interested in starting a new daytime circle.

Thursday, January 25, 7 p.m. - Council on Ministries, 8 p.m. - Administrative Board.

KINGS DAUGHTERS

The Kings Daughters will meet at Manchester Methodist Church at 1 p.m. on Thursday, January 25.

ZION LUTHERAN CHURCH

Thursday, January 18, Sr. Choir 8 p.m., Saturday, January 20, Youth Instruction 9 & 10:30 a.m., Senior Citizens 1 p.m.

Sunday, January 21, Sunday School 9 a.m., Worship 10:15 a.m.

Tuesday, January 23, 4 p.m. - Joy Makers, 7:30 p.m. - Shuffleboard.

Wednesday, January 24, HR Conference Executive Board 7:30 p.m., Zion, Ann Arbor.

Meals For Senior Citizens

Meals for Seniors, which are served at Emanuel Church of Christ in Manchester every Tuesday and Thursday, are being well attended. If you haven't tried them make a reservation for one now by calling the church secretary, Linda Hartman, 428-8359. The suggested cost is \$1.50, but the amount you drop in the collection box depends upon your income or lack of same. Some people 60 or over who are familiar with restaurant prices and feel that the meal would be worth more, give additional, it is absolutely up to the individual.

On Tuesday, January 23, they will serve: Chop Suey, Fruit, Bread & Butter, Dessert, Coffee, Tea and Milk.

Thursday, January 25, the meal is: Roast Pork and Dressing, Vegetable, Fruit, Bread & Butter, Dessert, Coffee, Tea and Milk.

ARE YOU SURE YOU'RE "PUNCHING THROUGH LOUD AND CLEAR"?

The typical CB'er can get an average of three miles further to "punch through loud and clear" with a check and adjustment of his CB and antenna system for peak performance.

MANCHESTER CB SERVICE

Phone 428-8073 FCC LICENSED

A checking account does more than make bill paying easy.

CONSIDER THESE EVERYDAY SITUATIONS	WHEN YOU PAY BY CHECK	WHEN YOU PAY BY CASH
No need to brave the winter weather. Mail your payments.	✓	
Purchase date easy to prove for warranty purposes.	✓	
Ready reference as to what you purchased, cost, date.	✓	
Easy to prove payment when rebilled by error.	✓	
Saves carrying large sums of cash with you.	✓	
Makes income tax computing easy.	✓	
Ready money at your fingertips.	✓	✓

Isn't it about time you had the convenience that is yours with a checking account? Stop in, begin a better way of handling money.

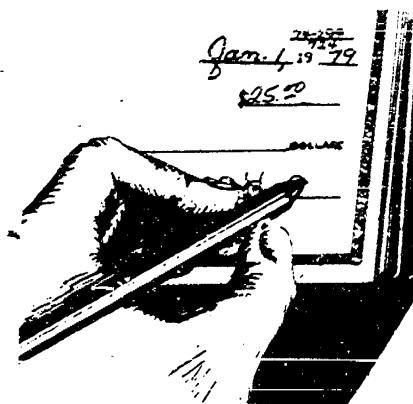

MEMBER F.D.I.C. MANCHESTER / BRIDGEWATER / PLEASANT LAKE

A NEW FACE IN LANSING



State Representative Mary Keith Ballantine (R-23rd District), seated, is joined by Washtenaw County constituents during the Governor's State of the State message at the State Capitol recently. Pictured with Representative Ballantine are Ernest Girbach of Saline, left, a member of the State Fair Board and Director of the Saline Community Hospital; Albert Ruhlig of Dexter, center, Director of the Washtenaw County Farm Bureau, Secretary of the Michigan Guernsey Breeders Association and director of the local Federal Land Bank; and Mrs. Madonna Ruhlig, newly elected member of the Washtenaw County Republican Executive Committee. The three were guests of Representative Ballantine in Lansing at a joint session of the legislature to hear the State of the State address by Governor Milliken.

new County Farm Bureau, Secretary of the Michigan Guernsey Breeders Association and director of the local Federal Land Bank; and Mrs. Madonna Ruhlig, newly elected member of the Washtenaw County Republican Executive Committee. The three were guests of Representative Ballantine in Lansing at a joint session of the legislature to hear the State of the State address by Governor Milliken.

SPECIAL CLEARANCE

25% to 50%

Reduction on Coats, Dresses, Sportswear, Loungewear & Accessories

Cal's Tog Shop offers a significant price reduction on a comprehensive collection of seasonal women's apparel. Featuring such labels as Parade, Butte Knit, Misty Harbor, Sue Brett, Givenchy, Tami, Lonbella, Lady Manhattan, LeRoy Knits and J-H Collectibles. All apparel recognized throughout the industry for their superior quality.

CAL'S TOG SHOP

DOWNTOWN TECUMSEH

Bank Americard-Master Charge or your Cal's Tog Shop Charge

SALE STARTS FRIDAY, JANUARY 12, 9:30 A.M.

Shakespeare Club

The Shakespeare Club met on Tuesday, January 9 at the home of Mrs. Martin Keasel. Twelve members answered to roll call of "Your Favorite Flower". Mrs. Charlotte Timmerman presented a very interesting program on "Tulips". She suggested for beauty in gardens and bouquets, the tulip displays a rainbow of color, a delight in springtime and fun to grow.

The next meeting will be held on Tuesday, January 23 at 2 P.M. at the home of Mrs. Aaron Nathan. The program will be "Music". Mrs. Nathan and Mrs. Mable Billings will be the committee.

LAMBDA NU

The first meeting in 1979 was hosted by Marsha Chartrand on Monday the 8th. Martha Haussler was Co-Hostess.

Donna Bragg and Debbie Alber presented the cultural program. A movie on "Battered Women" was shown, and questions and discussion followed with a speaker from Safe House in Ann Arbor. It was a very emotional but well presented program.

Lambda Nu members would like to thank all who contributed to making our wreath sale a success. As we learn more each year, we hope to provide the best wreaths at the best price and be worthy of your support.

We are continuing our support of the Senior Meals by providing dessert twice

RECOGNIZED ON HONOR LIST

The main topic of business for the evening was our upcoming Sweetheart Dance which is co-sponsored with Xi Epsilon Iota. It will be Saturday, February 10 at the Chrysler Union Hall in Chelsea with music by The Crossed Winds. A limited number of tickets will be available from members for \$20.00 per couple which includes Buffet, Beer, and Set-ups.

The Beta Ball is also coming on February 17. It will be a Fifties Sock Hop and sponsored by area Beta Sigma Phi chapters. If the weather cooperates, there will be lots of dancing planned for February.

Next meeting is January 17, at Carol Walter's home.

Lisa Cresswell of Ann Arbor is among the outstanding scholars on Alma College's Term Honors List for the first term of the 1978-79 academic year. Students who achieve a 3.5 grade point average during a term, while carrying a minimum of 13 credits (at least 8 of which are evaluative grades), are named to the Term Honors List.

Miss Cresswell, a 1976 graduate of Manchester High School, is the daughter of Dr. and Mrs. Charles Cresswell of 1054 Bandera Dr., Ann Arbor.

MANCHESTER ELECTRIC, INC.

CONTRACTING

ELECTRICAL - HEATING - COOLING

MAJOR APPLIANCE SALES AND SERVICE

112 ADRIAN STREET MANCHESTER
PHONE 428-8243

The Gift of Year-Round Pets

HEATH Redwood

WILD BIRD FEEDERS

\$6.95 to \$29.95

- Large Seed Capacity with Ease of Loading
- Modern Design to Complement Your Grounds
- Redwood Construction

Model 655

MANN'S FEED MILL

201 East Main Manchester

24 HOUR SERVICE

PHONE 428-8576
or 428-8928

FOR A NEW CAR RIDE HAVE YOUR

TIRES ELECTRONICALLY BALANCED

FILLYAW'S SERVICE

327 WEST MAIN

Church Services Courtesy of

MANCHESTER FLOWERS

138 E Main Manchester
Phone 428-9166

A NEW SENATOR TAKES OFFICE



State Senator Jack Mowat was sworn into office Wednesday, officially marking the beginning of the Lenawee County Republican's term as Michigan's 19th District Senator.

The oath of office was administered to Senator Mowat by Michigan Supreme Court Chief Justice Thomas Giles Kavanaugh during formal swearing-in ceremonies conducted in the Senate Chambers.

Prior to his election to the Michigan Senate last November to represent the 19th District, composed of parts of Hillsdale, Jackson, Lenawee and Washtenaw Counties, Mowat served eight years in the State House of Representatives. He held the post of Assistant Republican Leader during his latter four years in the House, and served on the House Education and Social Services Committees.

Mowat is a fruit grower and retail fruit marketer and a member of the Michigan Agricultural Conference, Horticulture Society, Certified Farm Markets and Peach Council.

An alumnus of Adrian High School and Michigan State University, he is married, the father of three sons, and resides in Adrian.

Residents of the 19th District are urged by Senator Mowat to visit or contact him at his Capitol office, Room E. or to call 517/373-2426 for information on state issues or assistance with state agencies.

15th Annual Antique Show and Sale

A bronze ship bell will ring in the 15th Annual Antique Show and Sale from 11 a.m. to 9 p.m. Thursday and Friday, February 8 and 9, and from 11 a.m. to 5 p.m. Saturday, February 10, at St. John's Episcopal Church, 11 Mile Road and Woodward Avenue, Royal Oak.

Sponsored by the Women of St. John's, the show and sale will feature coverlets dated in the 1850s, a collection of tools and old scientific equipment, a jeweled crown Milano cracker jug and Nymphenberg figurines in addition to the bronze ship bell.

Other unusual items will include a Satsuma Japanese vase circa 1860, American primitives, English accessory pieces, vintage clothing, armadillo basket, cranberry picker, small furniture including

chairs, tables and benches, liens, clocks, country furniture, antique jewelry, English brass and Perthshire paper weights.

Lunch and dinner will be available. Tickets will be sold at the door for \$1.50 and parking is free. All proceeds from the 1979 show and sale will go to St. John's for special church maintenance projects.

FUN NIGHT

The Washtenaw County Farm Bureau are sponsoring a "Fun Night" at the Manchester High School, 710 E. Main St. on Saturday, February 3, 1979 at 7:30 P.M.

The evening activities include: refreshments, dancing - Luke Schable's Band, card playing, movies for the children, prizes and open gym.

We would like to extend an invitation to you and your wife/husband to be our guests.

Admission is Free.

The Ann Arbor Saturday Night Singles Club Dance for single adults 25 years and over will be held at the Ann Arbor "Y", 350 S. Fifth Avenue, on January 20, 9:00 p.m. to 12:00 midnight.

There will be excellent live dance music by "Randy", social mixers, and refreshments.

For information, call 663-6068.

MANCHESTER INSURANCE AGENCY

122 West Main Street
Manchester, Michigan
Phone 428-8215
Home-Farm & General Insurance

Odds & Ends BUSINESS SERVICE

KATHLEEN A. AIUTO
104 East Main St.
Manchester
PHONE 428-9202

ALBER EXCAVATING & TRUCKING

DRIVEWAYS—DRAIN FIELDS—DRY WELLS
SEPTIC TANK INSTALLATION—BASEMENTS DUG
GRADING—GRAIN HAULING
TOPSOIL—SAND—GRAVEL

LICENSED CONTRACTOR

PHONE (313) 428-8528

7601 HASKLEY Rd. MANCHESTER

Spear & Associates, Mann, Realtors

122 West Main Phone 428-8388 Daily Manchester

NEW LISTING - Beautiful New Home in Riverbend Estates, overlooking private lake, 3 bedrooms, 2 baths, fireplace in living room & family room, must see to appreciate. \$92,000.

NEW LISTING - Commercial building site available in Village of Manchester, overlooking River Raisin Mill Pond. \$14,500.

VILLAGE DUPLEX - With some tender loving care of a handyman, this home can be turned into profit for you. \$39,500.

THINKING OF BUILDING IN THE SPRING?
We have building sites from 2 - 20 acres, gently rolling land with scattered trees, prices starting at \$9,000.

OFFICE HOURS
Mon. thru Fri. 9 a.m. to 5 p.m. Sat. 9 a.m. to 12 noon

OFFICE PHONE 428-8388
EVENINGS AND WEEKENDS:
JIM MANN 428-8074 ELLIS PRATT 428-8562

Your Own Business
-with STROUT REALTY

Ten Reasons to Consider "The Greatest Team IN Earth"

Nationwide Advertising - Buyers from Everywhere
Nationwide Referral Service
Big City Prospect Information Offices
All Materials Furnished - Signs, Forms, Supplies
All Advertising - both Local and Big Cities
All Promotional Mailing Folders
Regional Lists of NEW Prospects each Week
Professional Training for Rapid Development
World's Largest - and Oldest in Country Property

Thriving - since 1900!
And No Franchise Fee either

Our Reputation and Creed: Fairness! - Honesty! - Integrity!
You must have or get a license. We'll help.
Brochure and Catalog mailed on request. No obligation.

STROUT REALTY, Inc.
PLAZA TOWERS
SPRINGFIELD, MO. 65804

MR. SCRUB
cleans cars
BETTER for LESS

wax-wash
2 MIN. \$1.50

We Have a Fine Line of Gulf Tires All Sizes

THE JOLLY DUTCHMEN
Phone 428-8960
GROSSMAN-HUBER SERVICE
100 EAST MAIN ST

COUNCIL PROCEEDINGS

January 8, 1979

Council met in regular session with the meeting called to order by President Schaffer at 7:00 P.M. Present: Althouse, Duncan, DuRussel, Hinkley, Koebbe, Daniels, Beasley. Minutes of the December 18, 1978 meeting were approved in a motion by DuRussel supported by Koebbe. All yeas, motion carried.

Discussion was held on 2 hr. parking limit on Clinton St. Sgt. Beasley is to check on the cars which are now parked on the street and which are a hindrance to the Fire Dept. in case of a fire.

Public Works Activities as reported by Koebbe included: Shop drawing was mailed to National Aluminum Co. of Indianapolis for rail for Duncan St. Bridge, waiting for a price; Have flooded the pond each day with the weather permitting, Don Smith has been icing at night for build up; Crew is reading the water meters and making call backs on the meter books; Repaired a water main on Vernon St. near Torrey St; Have replaced two frozen water meter's; Have started to pick up Christmas trees around town as residents put them at the curb; Have second load of salt and streets were salted this past week, also once on New Years Day; Placed a hand pump on No lead tank for Police Dept. Crew washed the Village trucks to remove the salt; New gas tank for the Police Dept. had been put up behind the office; Chuck Fairfield representative of McNamee, Porter and Seeley is studying an analysis of sewers.

Sgt. Beasley presented the Police Report for the month of December: Car #3-Miles Driven 725-135.5 gals gas. Car #4-Miles Driven 494-624.0 gals. gas-1 qt. oil. Car #6-Miles Driven 183-62.5 gals. gas. Total: 3232 miles, 791.5 gals. gas, 1 qt. oil.

Police Runs: 43. People Inv.: 263. Vehicle Inv.: 208. Warnings: 133. Complaints Rec. 40. Complaints Inv. 40-Alarm 1, Animal Compl. 2, B & E. 1, Abandoned auto 2, Civil dispute 1, Fel. Assault 1, Fire 1, Hit & Run (pda) 2, Kidnapping 1, Larc (simple) 2, Larc. fr/bldg. 2, Misc. compl. 4, M.D.O.P. 5, Open window 1, Natural death 1, Poss. stolen goods 1, Recov. prop. 2, Reposs. vehicle 1, Sick person 1, Traffic hazard 1, Traffic warrant 1, Non-suff. funds 1, U.D.A.A. 1, V.C.S.A. 1, Warrant at st 3, Traffic Violations-Speeding 36, Careless driv. 2, No op's on person 4, Disreg. stop sign 1, Left of center 3, Driv. w/susp. 1, Total 47. Arrests 9-Fel. assault 1, Warrant arrest 3, V.C.S.A. 1, Larc. fr/bldg. 1, M.D.O.P. o/\$100 2, V.O.P. d.u.i.l. 1, Accidents 22. Parking 37.

Sgt. Beasley reviewed the yearly Police report. (Cop., attached)

Hinkley reported he was working on an inventory for Parks & Recreation.

Limpert questioned what plans Village Council had for the space when the Fire Dept. moves to their new quarters. The reply was the space will be used for Village Offices and the Police Dept. Council Room will remain upstairs. Hinkley is working on a layout for the space.

Enter Althouse at 7:30 P.M.

DuRussel reported he had talked to two merchants whose signs were in violation and one will be taken down and the second will conform to ordinance.

Letters were presented and reviewed from lawyers on condemned building on Main St. requesting Council to withhold legal action for thirty days in order to allow the sale and subsequent renovation or

Thursday, January 18, 1979 The Manchester Enterprise Page 11

removal of the building.

A petition was presented from Martin J. Way to the Council of the Village of Manchester to vacate the Southeasterly portion of Granger St. which lies south of the point where Granger curves from an approximately North-South direction to an East-West direction. A public hearing has been set for Feb. 19, 1979 at 8:00 P.M.

Moved by Althouse and supported by Duncan to pay Village Payables as presented. All yeas, motion carried.

Village of Manchester	\$160.00
Union Savings Bank	1,644.20
Michigan Department A & L Parts, Inc.	544.80
Ace Hardware	12.58
John Althouse	189.00
Ann Arbor Welding	20.00
Badger Meter, Inc.	30.45
The Bankers Life	1,044.48
The B.F. Goodrich Tire	738.71
Blue Cross and Blue Shield	63.79
The Bureau of Business	130.00
Callaghan & Co.	1,170.80
Paul H. Callender	37.83
Consumers Power Co.	36.00
Cuda Uniform Inc.	63.75
Cunningham-Gooding	2,659.63
Double A Products	100.76
Doubleday Bros.	318.63
Doug's Party Store	50.00
James Duncan	551.46
Howard DuRussel	11.01
Emmons Service.	10.00
Mrs. Hilda Ernst	20.00
Fillyar's Service	900.00
Fisher Scientific	100.00
Gallup-Silkworth	239.82
Gambies	10.00
Gulf Oil Corp.	480.77
John Hinkley	525.25
IGA Grocery	18.85
K & W Equipment	1,310.09
Koebbe Welding	20.00
Gale Koebbe	340.00
R.A. Kuntz	63.25
	177.15
	20.00
	325.00

TOTAL \$18,628.56

Further discussion of wages for Village Employees was tabled until next meeting. A check in the amount of \$974.00 was received for Treatment Works Grant as partial payment. A thank you note was read from Manchester Band Members and Boosters for donation. Duncan reported no Planning Commission meetings had been held. He questioned whether Village would continue to remove snow from North side Public Parking Lot. The Village will continue snow removal from Parking Lot and Schaffer asked if the Merchants Association had made plans for snow removal from Merchants Parking Lots. Limpert replied that a committee had been formed.

Moved by Koebbe supported by Hinkley to adjourn at 8:15 P.M.

Dealoris E. Richardson, Clerk

BINGO
AMERICAN LEGION POST #117
203 ADRIAN STREET
WEDNESDAYS 7 PM

FORM 3 permanent and ONE BETTER acid permanent
by **HELENE CURTIS**
SPECIAL 10% OFF thru January
includes set and styling
PHONE: 428-7616

STYLIST:
JEAN MOULL
SUSAN MCEWAN

ALMA ARNETT
CINDY KEMNER
DOROTHY MOORE

DOROTHY MAE BEAUTY SHOP
231 EAST MAIN ST., MANCHESTER

VIKING PANELING SALE
CROSSOVER OAK OR BIRCH BLOCK

Reg. \$11.35
4 x 8 x 3/16
SALE! \$10.20

Grass Lake LUMBER Co.

131 N. LAKE ST. GRASS LAKE

FOR SALE - KILN DRIED MICHIGAN

HARDWOOD LUMBER

FURNITURE and PANEL GRADE, FLOORING OAK, FIREPLACE MANTELS, BUTCHER BLOCK SLABS, MILLWORK, POSTS, BOARDS, BEAMS, PLANING, BARN SIDING, TIES TREATED

FAITHFULL FARMS

Route 3, Manchester, Michigan 48158 Phone 428-8728

WE HAVE THE FARM BOSS AND IT IS A STIHL.

IT STARTS EASIER.
Because of a hotter spark, better carburetion and a flood-free design.

IT'S MORE RELIABLE.
Because it has longer-wearing moving parts that won't break down.

IT'S MORE POWERFUL.
Because it has the biggest power-to-weight ratio of any popular saw.

IT'S QUIETER.
Because its large, baffled muffler is more than just a tin box.

IT COSTS LESS.
Because a saw that'll last about twice as long will only cost about half as much.

IT COMES WITH A BONUS.
Over \$30 worth of free accessories including a spare cutting chain really make the Farm Boss a Stihl.

K & W EQUIPMENT INC.
11100 Chelsea-Manchester Rd.
Manchester, Mich.
Phone 428-7666

STIHL
The world's largest selling chain saw.
Get it while we've got it from:

A NEW SENATOR TAKES OFFICE



State Senator Jack Mowat was sworn into office Wednesday, officially marking the beginning of the Lenawee County Republican's term as Michigan's 19th District Senator.

The oath of office was administered to Senator Mowat by Michigan Supreme Court Chief Justice Thomas Giles Kavanaugh during formal swearing-in ceremonies conducted in the Senate Chambers.

Prior to his election to the Michigan Senate last November to represent the 19th District, composed of parts of Hillsdale, Jackson, Lenawee and Washtenaw Counties, Mowat served eight years in the State House of Representatives. He held the post of Assistant Republican Leader during his latter four years in the House, and served on the House Education and Social Services Committees.

Mowat is a fruit grower and retail fruit marketer and a member of the Michigan Agricultural Conference, Horticulture Society, Certified Farm Markets and Peach Council.

An alumnus of Adrian High School and Michigan State University, he is married, the father of three sons, and resides in Adrian.

Residents of the 19th District are urged by Senator Mowat to visit or contact him at his Capitol office, Room E. or to call 517/373-2426 for information on state issues or assistance with state agencies.

15th Annual Antique Show and Sale

A bronze ship bell will ring in the 15th Annual Antique Show and Sale from 11 a.m. to 9 p.m. Thursday and Friday, February 8 and 9, and from 11 a.m. to 5 p.m. Saturday, February 10, at St. John's Episcopal Church, 11 Mile Road and Woodward Avenue, Royal Oak.

Sponsored by the Women of St. John's, the show and sale will feature coverlets dated in the 1850s, a collection of tools and old scientific equipment, a jeweled crown, Milano cracker jug and Nymphenberg figurines in addition to the bronze ship bell.

Other unusual items will include a Satsuma Japanese vase circa 1860, American primitives, English accessory pieces, vintage clothing, armadillo basket, cranberry picker, small furniture including

chairs, tables and benches, linens, clocks, country furniture, antique jewelry, English brass and Perthshire paper weights.

Lunch and dinner will be available. Tickets will be sold at the door for \$1.50 and parking is free. All proceeds from the 1979 show and sale will go to St. John's for special church maintenance projects.

FUN NIGHT

The Washtenaw County Farm Bureau are sponsoring a "Fun Night" at the Manchester High School, 710 E. Main St. on Saturday, February 3, 1979 at 7:30 P.M.

The evening activities include: refreshments, dancing - Luke Schaible's Band, card playing, movies for the children, prizes and open gym.

We would like to extend an invitation to you and your wife/husband to be our guests.

Admission is Free.

The Ann Arbor Saturday Night Singles Club Dance for single adults 25 years and over will be held at the Ann Arbor "Y", 350 S. Fifth Avenue, on January 20, 9:00 p.m. to 12:00 midnight.

There will be excellent live dance music by "Randy", social mixers, and refreshments.

For information, call 663-6068.

MANCHESTER INSURANCE AGENCY

122 West Main Street
Manchester, Michigan
Phone 428-8215
Home-Farm & General Insurance

Odds & Ends BUSINESS SERVICE

KATHLEEN A. AIUTO
104 East Main St.
Manchester
PHONE 428-9202

ALBER EXCAVATING & TRUCKING

DRIVEWAYS—DRAIN FIELDS—DRY WELLS
SEPTIC TANK INSTALLATION—BASEMENTS DUG

GRADING—GRAIN HAULING
TOPSOIL—SAND—GRAVEL
LICENSED CONTRACTOR

PHONE (313) 428-8628

7601 HASHLEY Rd. MANCHESTER

The Quality of Service

Spear & Associates, Mann Realtors

122 West Main Phone 428-8388 Daily Manchester

NEW LISTING - Beautiful New Home in Riverbend Estates, overlooking private lake, 3 bedrooms, 2 baths, fireplace in living room & family room, must see to appreciate. \$92,000.

NEW LISTING - Commercial building site available in Village of Manchester, overlooking River Raisin Mill Pond. \$14,500.

VILLAGE DUPLEX - With some tender loving care of a handyman, this home can be turned into profit for you. \$39,500.

THINKING OF BUILDING IN THE SPRING?
We have building sites from 2 - 20 acres, gently rolling land with scattered trees, prices starting at \$9,000.

OFFICE HOURS
Mon. thru Fri. 9 a.m. to 5 p.m. Sat. 9 a.m. to 12 noon

OFFICE PHONE 428-8388
EVENINGS AND WEEKENDS:
JIM MANN 428-8074
ELLIS PRATT 428-8562

Your Own Business
—with STROUT REALTY

Ten Reasons to Consider "The Greatest Team IN Earth"

Nationwide Advertising - Buyers from Everywhere
Nationwide Referral Service
Big City Prospect Information Offices
All Materials Furnished - Signs, Forms, Supplies
All Advertising - both Local and Big Cities
All Promotional Mailing Folders
Regional Lists of NEW Prospects each Week
Professional Training for Rapid Development
World's Largest - and Oldest in Country Property

Thriving - since 1900!
And No Franchise Fee either

Our Reputation and Creed: Fairness! - Honesty! - Integrity!
You must have or get a license. We'll help.
Brochure and Catalog mailed on request. No obligation.

STROUT REALTY, Inc.
PLAZA TOWERS
SPRINGFIELD, MO. 65804

MR. SCRUB
cleans cars
BETTER for LESS

2 MIN.
wax-wash
\$1.50

We Have a Fine Line of Gulf Tires All Sizes

THE JOLLY DUTCHMEN
Phone 428-8960
GROSSMAN-HUBER SERVICE
100 EAST MAIN ST

COUNCIL PROCEEDINGS

January 8, 1979

Council met in regular session with the meeting called to order by President Schaffer at 7:00 P.M. Present: Althouse, Duncan, DuRussel, Hinkley, Koebbe, Daniels, Beasley. Minutes of the December 18, 1978 meeting were approved in a motion by DuRussel supported by Koebbe. All yeas, motion carried.

Discussion was held on 2 hr. parking limit on Clinton St. Sgt. Beasley is to check on the cars which are now parked on the street and which are a hindrance to the Fire Dept. in case of a fire.

Public Works Activities as reported by Koebbe included: Shop drawing was mailed to National Aluminum Co. of Indianapolis for rail for Duncan St. Bridge, waiting for a price; Have flooded the pond each day with the weather permitting, Don Smith has been icing at night for build up; Crew is reading the water meters and making call backs on the meter books; Repaired a water main on Vernon St. near Torrey St; Have replaced two frozen water meter's; Have started to pick up Christmas trees around town as residents put them at the curb; Have second load of salt and streets were salted this past week, also once on New Years Day; Placed a hand pump on No lead tank for Police Dept. Crew washed the Village trucks to remove the salt; New gas tank for the Police Dept. had been put up behind the office; Chuck Fairfield representative of McNamee, Porter and Seelye is studying an analysis of sewers.

Sgt. Beasley presented the Police Report for the month of December: Car #3 Miles Driven 795-105.0 gals gas. Car #4 Miles driven 434-424.0 gals gas-1 qt. oil. Car #6 Miles Driven 183-62.5 gals. gas. Total: 5232 miles, 791.5 gals. gas, 1 qt. oil.

Police Runs: 43. People Inv.: 263. Vehicle Inv.: 208. Warnings: 133. Complaints Rec. 40. Complaints Inv. 40-Alarm 1, Animal Compl. 2, B & E, 1, Abandoned auto 2, Civil dispute 1, Fel. Assault 1, Fire 1, Hit & Run (pda) 2, Kidnapping 1, Larc (simple) 2, Larc. fr/bldg. 2, Misc. compl. 4, M.D.O.P. 5, Open window 1, Natural death 1, Poss. stolen goods 1, Recov. prop. 2, Reposs. vehicle 1, Sick person 1, Traffic hazard 1, Traffic warrant 1, Non-suff. funds 1, U.D.A.A. 1, V.C.S.A. 1, Warrant arrest 3, Traffic Violations-Speeding 36, Careless driv. 2, No op's on person 4, Disreg. stop sign 1, Left of center 3, Driv. w/susp. 1, Total 47. Arrests 9-Fel. assault 1, Warrant arrest 3, V.C.S.A. 1, Larc. fr/bldg. 1, M.D.O.P. o/\$100 2, V.O.P. d.u.i.l. 1, Accidents 22. Parking 37.

Sgt. Beasley reviewed the yearly Police report. (Copy attached)

Hinkley reported he was working on an inventory for Parks & Recreation.

Limpert questioned what plans Village Council had for the space when the Fire Dept. moves to their new quarters. The reply was the space will be used for Village Offices and the Police Dept. Council Room will remain upstairs. Hinkley is working on a layout for the space.

Enter Althouse at 7:30 P.M.

DuRussel reported he had talked to two merchants whose signs were in violation and one will be taken down and the second will conform to ordinance.

Letters were presented and reviewed from lawyers on condemned building on Main St. requesting Council to withhold legal action for thirty days in order to allow the sale and subsequent renovation or

Thursday, January 18, 1979 The Manchester Enterprise Page 11

removal of the building.	
A petition was presented from Martin J. Way to the Council of the Village of Manchester to vacate the Southeastly portion of Granger St. which lies south of the point where Granger curves from an approximately North-South direction to an East-West direction. A public hearing has been set for Feb. 19, 1979 at 8:00 P.M.	
Moved by Althouse and supported by Duncan to pay Village Payables as presented. All yeas, motion carried.	
Village of Manchester	\$160.00
Union Savings Bank	1,644.20
Michigan Department A & L Parts, Inc.	544.80
Ace Hardware	16.58
John Althouse	189.00
Ann Arbor Welding	20.00
Badger Meter, Inc.	20.45
The Bankers Life	1,044.48
The Bankers Life	738.71
The B.F. Goodrich Tire	63.79
Blue Cross and Blue Shield	130.00
The Bureau of Business Callaghan & Co.	1,170.80
Paul H. Callender	37.83
Consumers Power Co.	36.00
Cuda Uniform Inc.	63.75
Cunningham-Gooding	2,659.63
Double A Products	100.76
Doubleday Bros.	318.63
Doug's Party Store	50.00
James Duncan	551.46
Howard DuRussel	11.01
Emmons Service.	10.00
Mrs. Hilda Ernst	20.00
Fillyar's Service	900.00
Joseph Fitzgerald	100.00
Fisher Scientific	239.82
Gallup-Silkworth	10.00
Gambles	480.77
Gulf Oil Corp.	525.25
IGA Grocery	18.85
K & W Equipment	1,310.09
Koebbe Welding	20.00
Gale Koebbe	340.00
R.A. Kuntz	63.25
	177.15
	20.00
	325.00
TOTAL	18,628.56

Further discussion of wages for Village Employees was tabled until next meeting. A check in the amount of \$974.00 was received for Treatment Works Grant as partial payment. A thank you note was read from Manchester Band Members and Boosters for donation. Duncan reported no Planning Commission meetings had been held. He questioned whether Village would continue to remove snow from North side Public Parking Lot. The Village will continue snow removal from Parking Lot and Schaffer asked if the Merchants Association had made plans for snow removal from Merchants Parking Lots. Limpert replied that a committee had been formed.

Moved by Koebbe supported by Hinkley to adjourn at 8:15 P.M.

Dealoris E. Richardson, Clerk

BINGO

AMERICAN LEGION POST #117
203 ADRIAN STREET
WEDNESDAYS 7 PM

FOR SALE - KILN DRIED MICHIGAN

HARDWOOD LUMBER

FURNITURE and PANEL GRADE,
FLOORING OAK, FIREPLACE
MANTELS, BUTCHER BLOCK
SLABS, MILLWORK, POSTS,
BOARDS, BEAMS, PLANING,
BARN SIDING, TIES TREATED

FAITHFULL FARMS

Route 3, Manchester, Michigan 48158 Phone 428-8726

WE HAVE THE FARM BOSS[®] AND IT IS A STIHL[®].

IT STARTS EASIER.
Because of a hotter spark, better carburetion and a flood-free design.

IT'S MORE RELIABLE.
Because it has longer-wearing moving parts that won't break down.

IT'S MORE POWERFUL.
Because it has the biggest power-to-weight ratio of any popular saw.

IT'S QUIETER.
Because its large, baffled muffler is more than just a tin box.

IT COSTS LESS.
Because a saw that'll last about twice as long will only cost about half as much.

IT COMES WITH A BONUS.
Over \$30 worth of free accessories including a spare cutting chain really make the Farm Boss a Stihl.

K & W EQUIPMENT INC.
11100 Chelsea-Manchester Rd.
Manchester, Mich.
Phone 428-7666

STIHL[®]
The world's largest selling chain saw.
Get it while we've got it from:

FORM 3 permanent and ONE BETTER acid permanent

by **HELENE CURTIS**

SPECIAL 10% OFF

thru January

includes set and styling

PHONE: 428-7616

STYLIST:
JEAN MOULL
SUSAN MCEWAN

ALMA ARNETT
CINDY KEMNER
DOROTHY MOORE

DOROTHY MAE BEAUTY SHOP
231 EAST MAIN ST., MANCHESTER

VIKING PANELING SALE

CROSSOVER OAK OR BIRCH BLOCK

Reg. \$11.35
4 x 8 x 3/16
SALE! \$10²⁰

Grass Lake LUMBER & CO.

131 N. LAKE ST. GRASS LAKE

FLOYD PARR RECEIVES HONOR



Floyd Parr, of Manchester, Michigan (on right) is pictured here as he accepts a diamond lapel pin in recognition of his sales achievements from Reno Feldkamp. Parr, has sold over 28,519 units of Pioneer R brand products during his tenure as a local Pioneer salesman. The award was presented to him by Vance York, Northern Regional Sales Manager for Pioneer Hi-Bred International, Inc., Eastern Division, based at Tipton, Indiana. Floyd joins the elite circle of men who

have sold over 25,000 units of Pioneer R brand products. The award, a lapel pin in the shape of the Pioneer logo, contains 2 diamonds and an emerald. He received the award at a sales meeting held recently at Schuier's, in Jackson, Michigan. Mr. York commented that Floyd is to be complimented, not only for his seed corn sales, but also for sales of alfalfa, forage mixes, sorghum and Sila-bac R brand silage inoculant to help farmers of the Manchester area increase their farm profits.

TAX PREPARER SERVICE

Will again be available for Individual Returns by:

HENDLEY & DATSKO, P.C.

428-8333

VACUUM CLEANERS ELECTROLUX

Electrolux Sales and Service CALL

JAMES COX

MANCHESTER

428-3444 or 428-8686

Library News

One of the libraries staunch supporters, Mary Sue Moore, has again generously donated to the book fund. On the other side of the ledger, someone has removed, without permission, a very important book: Colliers Encyclopedia Volume 12. Parents, please check with your children for such a book. It may be placed in the book drop box any time.

As the new year begins, it is good that the community is acquainted with the staff and Board of Masters of the library. Librarian is Mary Boutell, Assistant Librarian is Rebecca Doyle, adult assistants are Sharon Day and Beverly Szczygielski, student helper is Jodi Huber. The Board of Trustees is composed of six members, two of whom are elected at each bi-annual general election for a term of six years. President of the Board is Elizabeth Grossman; Vice-President, Doris Mahoney; Secretary, Claire Reck; Treasurer, Lois Kuntz; members, Nancy Seppel and Olga Nickels. Our library is part of the Huron Valley Library System and is accountable to the Manchester Township Board with whom it files an annual report.

Birth Announcement

A son, Andrew James, born on January 5, 1979 to Jim and Terry Rogers. Andy weighed 7 lbs. 13 oz. He has one brother Jason, 3 and two sisters Patricia, 10 and Leslie, 9. Paternal grandmother is Mrs. Dorothy Rogers of Manchester. Maternal grandparents are Jean Freysinger and George Freysinger, both of Chelsea.

IN RETROSPECT

thing to do. He fought long and well for a comprehensive plan with which to develop Carr Park as well as other projects.

Even when his only son Ray, who was then in his late teens, suddenly was taken ill and passed away within a few days despite all efforts to save him, he outwardly at least, maintained his cheerful and congenial attitude.

Many of us remember fondly a great many things that he did for his town and his fellow man and I'll bet that wherever he is today he is devoting a considerable amount of time to the benefit of others. Manchester could certainly use at least a half dozen "Dutch" Wursters nowadays.



- AMISH MADE CABINETS
- CABINETS BY CONTINENTAL
- MERILLAT CABINERY

Monday thru Friday 9 to 5
Saturday 9 to 2

or by appointment

Dutch Country Kitchens

146 EAST MAIN 428-7292 MANCHESTER

Photoworks

Photocopying of old + new photos B+W or color
Restoration of Heirloom photos
Quality ENLARGEMENTS
Photographic Service

Rick Burch
Manchester
428-8471



Public Notice To Black Sheep Patrons

For Reservations or Banquet Information
Phone 428-7000

Hours
Monday thru Thursday 11:30 a.m. to 12:00 p.m.
Friday and Saturday 11:30 a.m. to 1:00 a.m.
Sunday 2:00 p.m. to 11:00 p.m.



NO BUFFET SERVED MONTH OF JANUARY

Sing Along
Friday and Saturday 8:30 p.m. to 1 a.m.

AGRICULTURE IN ACTION

MICHIGAN FARM BUREAU LANSING

A FARMER'S RESOLUTIONS

If you've already broken the New Year's resolutions you made on January 1, how about starting off again with a fresh list? Perhaps there are some you can borrow from this "be it resolved that I will" list made up by an Indiana farmer.

"Walk in another man's shoes for a mile, then see if I understand him better. Sure hope this is not a pair of farmer's shoes at 2:00 a.m. for a walk out to the farrowing pigs. This could be done in a blinding snowstorm, you know."

"Smile when I greet a neighbor or fellow worker and SINCERELY ask about the good health and well-being of those near and dear to him or her. This may cause shock so carry some smelling salts."

"Double the insurance on my house and its contents and triple the coverage on the barn. Reason? That \$60,000 combine stored inside is allergic to fire."

"Spend the 8,760 hours of 1979 wisely."

Sure, I know that there will be 8,760 hours spent on the job, 2,920 spent sleeping and that leaves only 2,060 hours to really spend, but that's 124,800 minutes! Here I'll follow Lord Chesterfield's suggestion: "I recommend to you to take care of the minutes for the hours will take care of themselves."

"Resolve then to take good care of those 124,800 minutes of 1979 that are mine to invest—hopefully, wisely."

Some pretty good resolutions there—and not all of them are "for farmers only."

Weight Reduction Classes Offered

Chelsea Community Hospital is pleased to offer a series of eight weight reduction classes that will begin the week of February 11. Topics covered during the eight weeks include low calorie cooking tips, exercise and weight reduction, shopping tips, eating out on a low calorie diet, normal nutrition, and information on fad diets. Particular emphasis will be given to assessing behavior modification techniques helpful to each person's weight reduction program.

The course will be taught by Pat Asp, R.D., Hospital Dietitian, and Julie Say, R.D., Community Nutritionist.

Each registrant will receive a personal-

\$75,000.00 TOOL AUCTION THURSDAY, JANUARY 25

AT SPIKES AUCTION SERVICE, INC.
6780 BROOKLYN ROAD "M-50"
AT AIRPORT NAPOLEON MICHIGAN

DRILL PRESSES, BENCH GRINDER,
FLOOR JACK, TOOL CHEST, AIR TOOLS,
COMPRESSOR, CHARGER,
SOCKET SETS, VISE, WRENCH SETS,
HAND TOOLS

OVER 150 DIFFERENT ITEMS

- DOOR PRIZE -

6:30 PM

REDMAN TOOL AUCTION
515-688-3386



Henry W. Block

"If we make an error, we pay the penalty. And the interest."

H&R Block preparers are carefully trained. But if we should ever make an error that costs you additional tax, you pay only the tax. Block pays any penalty and interest. We stand behind our work. That's another reason why we should do your taxes...which ever form you use, short or long.

H&R BLOCK
THE INCOME TAX PEOPLE

EXCHANGE PLACE
104 East Main St. Manchester, Mich.

PHONE 428-7833

MONDAY 9 TO 9 TUESDAY THRU SATURDAY 9 TO 5

APPOINTMENTS AVAILABLE

H & R BLOCK OPEN OFFICE.

Use diet, knowledge of using behavioral techniques useful in controlling weight, and increased knowledge in nutritional aspects of weight reduction and normal nutrition.

Community members who attended the fall series of weight reduction classes enjoyed learning about topics covered in the program. Class members were also pleased with their success in weight loss. The class lost a total of 204 lbs.; average weight loss for the participant was 1 lb. / week.

A registration fee of \$20.00 is charged to cover costs of the eight class series. Afternoon classes will be held at Chelsea Community Hospital, 775 South Main Street at 4:00 P.M. each Tuesday. Evening classes are co-sponsored by the Chelsea School District Continuing Education Program and will be held at Chelsea High School, Washington Street at 7:30 P.M. Thursday evenings, beginning the week of February 11 and ending the week of April 1. To receive a registration form for afternoon classes, call (313) 475-1311 Ext. 360 or 369. To receive a registration form for evening classes, call (313) 475-9830.

HURON VALLEY QUILTING SOCIETY

Huron Valley Quilting Society will hold their Winter meeting on January 25, 1979, at 7:00 p.m. at St. Andrews Episcopal Church, 306 N. Division, Ann Arbor. Jane Hughes will speak on the unique quilts originating in Scotland. Also, everyone is invited to bring in your quilts, old and new, to share in Show-and-Tell display. Program and refreshments are free to members, \$1.00 donation for guests. For further information, call 994-6002.

Singles 25 And Up

Feeling sad and lonely? Travel on down to the American Legion Hall, Main Street, Ann Arbor, and join the Tuesday Nite Singles on January 23. Dance from nine to midnight to the music of Don Wilson. Fun time by all.

FAHEY REALTY

OFFICE 215 EAST MAIN PHONE 428-9298

First time on the market - 17971 English Road. Nine year old two bedroom home (42' x 28') on 12 acres. House is in excellent condition. Shown by appointment.

Manchester Township - 190 acres remaining with a live stream, rolling hills, and frontage on four roads. Has been divided into 16 acre parcels. Call Don Limpert for appointment.

Within Village Limits - 5 vacant lots with all utilities and paved street. Cash or terms. Call Don Limpert.

Office/retail space for rent.

Let us help you find a home, income property, or land to develop.

Dick Fahey	28 Sycamore, Chelsea	475-2036
John Fahey	15554 Fahey Rd.	428-8748
James I. Fahey	112 S. Washington	428-7979
Jim Walkow	18353 Herman Rd.	428-5120
Ted Curley	725 City Rd.	428-8526
Don Limpert	104 E. Main	428-7400

NAPA GOLD HAT PROFESSIONAL OIL SALE

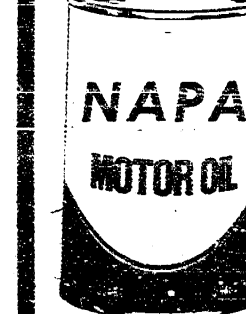

NAPA
MOTOR OIL

NAPA
10-20-40

\$15.00 CASE



ONE FREE OIL SPOUT WITH ONE OR MORE CASES (limited supply)

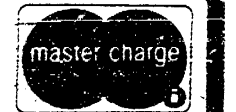

Ross Automotive
Automotive Accessories and Equipment

230 East Main Manchester
Phone 428-8320 or 428-8328

WHY A CULLIGAN WATER SOFTENER WILL NEVER BE AN ORPHAN!

Because we will be here to take care of it if it needs care. You can trust our service... we've been in business for 30 years... you can depend on us.

A Culligan product is an extra-value because we service what we sell!

JUST CALL

Culligan

662-5665
2321 JACKSON AVE
ANN ARBOR, MICH.

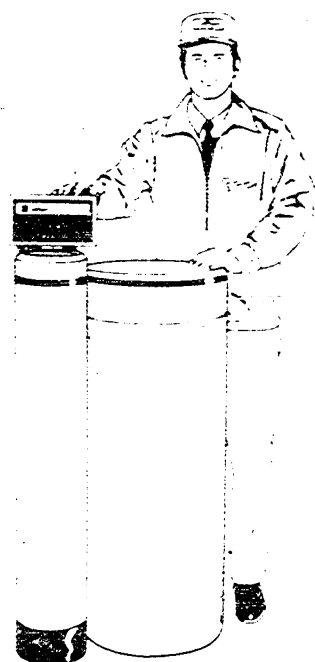

WANT ADS

WILD BIRD FEED-Thistle, Scratch feed, Sunflower seed. Mann's Feed Mill, Manchester. tfn

BEEF TO SELL BY SIDE: Custom slaughtering. Lockers to rent. Phone 428-7600. Manchester Locker Plant tfn

ROOFING* SIDING* GUTTERS* STORM WINDOWS & DOORS. For a free estimate call 428-7104. Service Roofing Company, Manchester, Michigan tfn

ALUMINUM EAVESTROUGH - Seamless, white, black and brown, guaranteed, free estimates. Walkow Home Improvement Company, phone 313-428-8468. tfn

PAT'S CRAFT STUDIO downtown Tecumseh, area headquarters for macrame, tote painting, miniatures, artists supplies and much more. Monday thru Saturday, 10 to 5:30. Classes available. 517-423-7447. tfn

ROULO ELECTRIC - Licensed and Insured Contractor. Call Clinton 517-456-4796. tfn

CHELSEA GREENHOUSES 7010 Lingane Road, Chelsea, Michigan 475-1353 - 54 or 475-9313. Flowers and plants for every occasion. We specialize in wedding flowers to fit your budget. We are as near as your phone and we welcome your business. tfn

SNOW PLOWING SERVICE-driveways and parking lots. 428-7435. tfn

MAKE IT MY PROBLEM by calling 428-9143 for trash removal, general maintenance and repairs, reliable. 2-8

GERMAN SHEPHERD PUPPIES, 6 weeks old, healthy, purebred for temperament and raised with children for excellent family pets, \$125.00. "Half down, 60 days, same as cash" if desired. Chelsea 475-7630. 1-25

INTERVIEWING for a young man interested in learning the building trade. Call the D.E. Limpert Co. for an appointment 428-7400. 1-18

WANTED - barn siding and old lumber. Call the D.E. Limpert Co. 428-7400. 1-18

OPEN HOUSE
4504 Jacob Rd., Grass Lake
Sunday 2-5 p.m.

1 1/2 year old Contemporary 3 bedroom cedar ranch on 10 beautiful acres! Mature trees and rolling land make an outstanding setting. 2 baths, convenient country kitchen, Cathedral ceilings, and full basement. Attached 2 car garage plus storage for boat, tractor and snowmobile. Country living at its finest! Manchester Schools. \$89,000. Call S.D. (Casey) Jones at 761-1611, office 994-4500.

Spear & Associates Inc.
Broker
1915 Pauline 2721 S. State
Ann Arbor

ADULT CARRIER - deliver Jackson News Advertiser in Manchester. Earn \$17 per week, 1 day per week, approximately 3 hrs. delivery time, no collections. Call Don Roadley 517-787-2300 extension 19 mornings.

FOR SALE '77 Ford LTD - loaded, nice, 428-7473. 1-18

SUBSTITUTE bus drivers are needed by the Manchester Community Schools. Applicants must have an excellent driving and health record. Prospective school bus drivers will participate in a School Bus Training Program and Safety Education Workshop. School Bus Drivers must be available for either the A.M. Shift, approximately 6:45 - 8:15 a.m. and P.M. Shift, approximately 2:30 - 4:00 P.M. Applicants must complete an application in the Director of Auxiliary Services office, 710 E. Main Street, Manchester, Michigan. 1-18

FOR RENT-very clean studio apartment, lots of extras. Call 428-9115. 1-18

STURDEVANT TAX SERVICE, 10500 Hardeste Road, Brooklyn, Michigan, 49230, (517) 592-5421. tfn

CALL Elaine Rice, Realtor, for successful buying and selling, homes and farms. 10 years of honest and competent brokerage in Real Estate. By appointment, 665-8663 or 428-7272. Associated/Eibler & Assoc. Inc. tfn

LAND CONTRACTS PURCHASED - any amount, anywhere in Michigan, we also make Real Estate Loans. Call Dan Duncan, Ann Arbor Real Estate Company, 668-8595. tfn

ALBER ORCHARD AND CIDER MILL open all winter. 13011 Bethel Church. Apples, sweet cider, honey, popcorn, etc. tfn

SKATE SHARPENING \$1.00 pair. In by noon out by 4. Cliff's Ace Hardware, Manchester. tfn

SNOW REMOVAL - Driveways & Parking Areas. 428-7473. tfn

REGISTERED BORDER COLLIE PUPPIES, 9 weeks, ideal farm dog \$75. 1-453-6009. tfn

MAKE IT MY PROBLEM by calling 428-9143 for trash removal, general maintenance and repairs, reliable. 2-8

MAINTENANCE PERSON
McDonalds is opening a new restaurant in Chelsea. We are looking for good qualified maintenance personnel. Starting pay \$4.00 per hour. We offer many benefits. If interested apply at McDonalds, 373 N. Zeeb Road, Ann Arbor, Monday thru Friday, 9-5. 2-1

ATTENTION MOTHERS AND HOUSEWIVES
Do you have extra time on your hands? Kids in school? Need extra money? McDonalds can suit your needs. McDonalds in Chelsea is opening for business in mid-February and we are now hiring for opening in day shift. Employees hired now will work and train now at McDonalds at 373 N. Zeeb Road, Ann Arbor until the new restaurant opens. Now is the time to apply. Interested? Apply 9-10 a.m. Monday thru Friday at 373 N. Zeeb Rd. 2-1

CONDITIONED first and second cutting alfalfa, mixed hay, never wet. 428-8855 after 5. 2-1p

FOR SALE '73 Chevrolet Station Wagon, steel belted radial tires, air, reasonable, 428-8774. 2-1p

FOR SALE Massey Ferguson snowmobile, excellent condition. 428-7005.

ASSEMBLY OPERATORS-Our Assembly Division is hiring for the day shift. Position consists of assembly of automotive accessories parts. Full time permanent. Starting rate \$3.05 per hour with periodical rate increase. Blue Cross Blue Shield, paid holidays, vacation and profit sharing program. Apply in person 10 a.m.-4 p.m. Monday thru Friday at 1901 E. Ellsworth at Stone School Rd., Ann Arbor. 1-18

FOR SALE '68 Jeep Wagoneer, 4 wheel drive, automatic transmission, p/s, p/b. 428-7473. 1-18

PLASTIC MACHINE OPERATORS-Plastic Integret Mold Co. in Ann Arbor is hiring for 3 shift positions consisting of Machine Operators, Preforming Assembly and Packaging Work, full time position permanent, starting rate \$3.20 per hour, with profit rate increases. Blue Cross Blue Shield, paid holidays, vacation and profit sharing program. Apply in person 10 a.m. - 4 p.m. Monday thru Friday at 1901 E. Ellsworth at Stone School Rd., Ann Arbor. 1-18

JOB OPPORTUNITY
"Applications for the Electrical Apprenticeship are available at the Vocational Education Office, Room 111, Eberwhite School, 800 Soule Blvd., Ann Arbor, Mich. between 10:00 a.m. thru noon and 1:00 p.m. thru 4:00 p.m. on weekdays. Applicants must be 18 years of age, have completed high school and have one year of high school algebra or equivalent.
Completed applications must be returned to the Vocational Office no later than February 28, 1979. An Equal Opportunity Apprenticeship Program." 2-8

WILL do babysitting in my home 428-7262. 2-8

GRAND OPENING January 30-February 3. Restoration Center of The Antique Gallery, Inc., 5235 Jackson Rd., Ann Arbor. Phone 663-5055. 15% off on all restorations contracted during this week. Also big saving on antiques. Hours 10-5 Tuesday thru Saturday. 2-1

MECHANIC - need 1 certified truck mechanic with references. Experienced in gas and diesel heavy equipment repair and maintenance desired. Apply at Personnel Office, Washtenaw County Road Commission, 555 North Zeeb Road, Ann Arbor, 8 a.m. to 3 p.m., Monday thru Friday. An equal opportunity employer. 1-25

ELECTRONIC ASSEMBLER with 1 year experience or it's equivalent, in electronic assembly and components. Call Mrs. Russell for an interview at Applied Dynamics International in Ann Arbor. 973-1300.

WANTED creative person with artistic flair. Part time or full time. career opportunity, selling or teaching helpful, you'll love the work and the earnings. Better Homes & Gardens Crafts Creations. Call Sandy Thornton-313-475-1940 after 6 p.m. p

LEW ANN GOT OFF HER DUFF AND FINALLY GOT TUFF AND BOWLED A 182! p

FOR SALE-Meyer Snow Plow with attachments for front end mounting vehicle. \$300.00. 428-7784. 1-18

FOR SALE-Hay, 1st. & 2nd cutting. 428-7473. 1-18

WOOD STOVE for sale, Atlantic Woodsman 2 stage, air tight over 250 pounds, used one season, also approximately 2 cords seasoned hardwood \$300 for all or will sell separate. Can deliver 428-7892. 1-25

HAVE Arab Gelding 10 years old - has been shown in 4H \$800.00 after 4 p.m. 663-7659 1-25p

SENIOR CITIZEN Tax Refund Forms Prepared—\$4.85

You give us the information by phone. We prepare your form and mail it to you ready to sign and return (includes stamp and pre addressed envelope).

H.L. Beach Tax Service

FOR SALE '68 Jeep Wagoneer, 4 wheel drive, automatic transmission, p/s, p/b. 428-7473. 1-18

CALL
429-5994 IN SALINE
8—10 A.M. 4—10 P.M.

SHOP THE WANT ADS CARD OF THANKS

I wish to thank members of my family and my friends who made my 90th birthday such a happy occasion last Sunday afternoon. Special thanks also to members of the Road Commission who took extra effort to keep Lamb Road passable during the afternoon storm.
Walter A. Parr

We wish to acknowledge with sincere appreciation those acts of kindness that assisted us through our grief. For the food, the cards, flowers and donations that were received, we express our thanks. To Rev. Forrest E. Cook and the Jenter Funeral Home, a special thanks for your concern. God Bless You, everyone.
Iva Nortley and the family of Allen Bason

Dear Friends,
Thank you for all your loving thoughts, prayers, gifts, visits, and flowers. Mabel is gaining strength each day, and God willing, she will be walking again when good warm weather comes. We appreciate your care.
Mabel Main & Celestia

I would like to thank all of my friends for their cards, St. Mary's Altar Society for the lovely plant, and everyone who visited me or called during my stay at Chelsea Hospital.
Thank You,
Rose M. Albertson



We, like other banks, begin the Christmas Club hoop la in November. We continue reminding people NOW is the time to open a Christmas Club for next year.

When January rolls around, however, we let up on the Christmas Club urging because we assume everyone who intends to open a Christmas Club account has done so.

But, our records prove to the contrary. People do open Christmas Clubs in January.

So, if you haven't availed yourself of a 1979 Christmas Club, there is no better time than now to take the step and begin your gifting program.

The few weeks you have missed can be easily caught up and you, too, can look forward to a full Christmas Club check this Christmas season.

Stop in, do it this week.

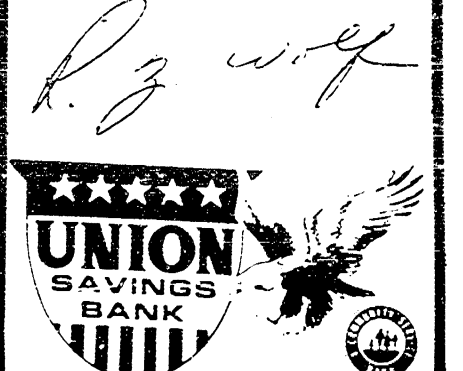

THE MANCHESTER ENTERPRISE

112TH YEAR VOLUME NO. 13 USPS 327-660 THURSDAY, JANUARY 25, 1979

Optimist Club Outstanding Student Dutchmen Fall To Blissfield



Mr. and Mrs. Cleland, Sherri and Mr. Vogel

DAN J. BOUTELL AREA BANKER RETIRES



After an active career devoted to the banking industry, Dan J. Boutell will retire from the State Savings Bank of Clinton at the close of business January 31, 1979. Mr. Boutell has been with the Bank at Clinton since September 1970 as Senior Vice-President. He has been engaged in banking related positions for 40 years, including four years as examiner with the Michigan State Banking Department.
Mr. Boutell's career in banking began in 1938 at the State Bank of Perry prior to his years with the Banking Department. After leaving the Banking Department he accepted a position at the Gaylord State Bank and in 1950 moved to the Union Savings Bank at Manchester. From 1950 to 1969 he served as Executive Vice-President of that bank, being elected in 1969 as President, Director and Secretary of the board of directors.
Mr. Boutell has served the Michigan Bankers Association as Treasurer as well as a member of the Legislative, Executive and Agricultural Finance Committees. He is a member and former President of the Association of Michigan Bank Examiners.
In recognition of his many years of service to Michigan Banking the State Savings Bank of Clinton will honor Dan with a Special Day, January 26, 2979. Coffee and cookies will be served and his many friends are cordially invited to stop in and wish him well in his retirement.
The Board of Directors and employees of the Bank wish to thank Dan publicly for the eight years of extremely competent service and wish him and his wife, Mary, many years of healthy and happy retirement.

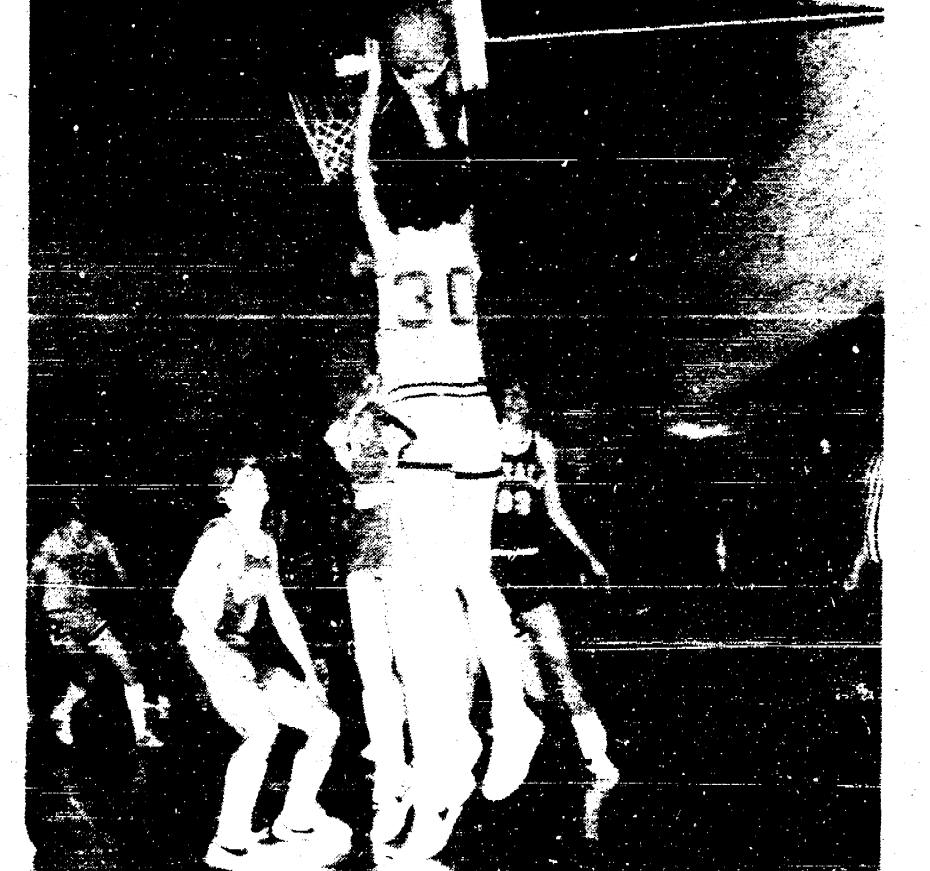

Brian Evans' knocked in 18 pts., his career high. Photo by Jon

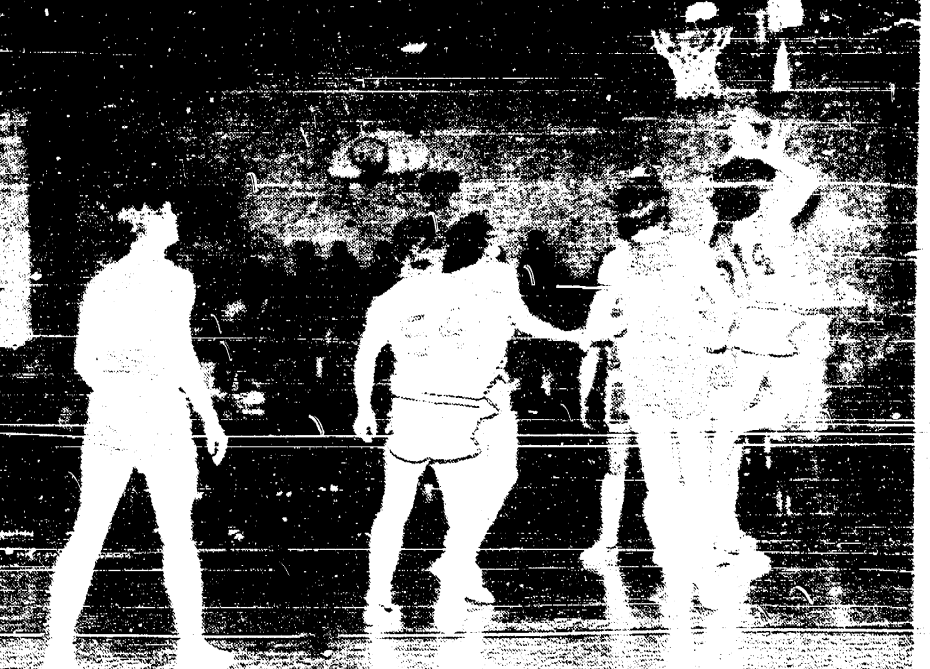

Nick gets inside for 2 of his 15. Photo by Jon

Valentine Baby Contest

The Manchester Jaycee Auxiliaries Valentine Baby Contest is now underway. The canisters have been placed in the Union Savings Bank until February 8th.
This year's baby entries are: Margaret May Gisting, Mathew Herman, Kyle Cooper, Brandi Brandley, Wendy Haeussler, Josie Marie Preston, Jean-Paul Cortier, David Chapman, Jason Mann, Timothy Large, Shelby Lynn Garden, Michael Mann, and Kevin Mason.
Please vote for your favorite baby by placing your change in the canisters. Proceeds go to the Burn Center.

Community Education

The response to the Winter Community Education programs has again been very enthusiastic. As of now thirty seven classes have or will be starting. More details and information will be printed later. Again, the Washtenaw Community College classes have been very successful. We had six classes last semester and have six this semester with the possibility of one or two more being started. Last years program had a total of five. A last minute change is the after school dance classes. Because of several conflicts with other activities the AFTER SCHOOL DANCE ACTIVITIES CLASSES will be rescheduled to start on Wednesdays. The first class will be Wednesday, February 7. The classes are as follows:
RHYTHM DANCE CLASS - 3:00-3:30 3 & 4 yr. 10 wks \$15.
BEGINNING BALLET - 3:30-4:00 5 yr. and up 10 wks. \$15.
ADVANCED BALLET - 4:00-4:30 7 yr. and up 10 wks. \$15.
If you would like to register your children for one of these classes please call Philip Mains at the Community Education Office at 428-7804 by Friday, February 2.

The Royals of Blissfield came to town Friday past and left with victories over the varsity and junior varsity teams. They weren't easy wins by any means as we had moments of excellence but the little Royals canned a late lead which we chopped but couldn't fell, 43-39. In the varsity battle they took advantage of our ice cold shooting in the second stanza to out-score us 21-7 to finish up 8, 59-51.
The opening contest of the evening was the J.V. game and it was a dandy. When I arrived they stood 6 up with 4 minutes gone and in the last four minutes we contributed only 2 as they totaled 6 to enter the next period 14-4. Now was their turn to miss as it took them over 3 minutes to connect making it 16-8. Here is where Pat Walkow and Brad Bailey went to work as at 3:35 Pat hooked for 2, 16-12. Brad followed at 2:36 with 2 drawing us closer 16-14 as we go back to Pat who popped, knotting it at 2:08. Brad was the hero for the moment as he banged home a shot putting us ahead 18-16 at 1:38. They evened the tally and with 2 ticks left till half they sank a freebie to enter the locker room at intermission with a 19-18 edge. Both sides had low offensive out-puts thru the third period as with four

minutes gone they still led 23-22. At the 29 second mark Blissfield controlled 27-26 but our Mike Kempf sailed in a 2-pointer with :07 remaining and that score held so entering the final period we were atop 1, 28-27. Pat hit at 6:51 giving us a 3 point cushion but then disaster struck. A Royal canned a bucket and was fouled at 6:20 but missed his charity toss only to have a teammate rebound and score. This was a 4-point play giving them the lead 31-30 they never relinquished. At 1:01 they stood up 7, 42-35 and I thought that's it; but T.J. Thomas hit at :48-stole-missed-stole-and drove one in at :07 to draw us within 3, 42-39. We fouled to get possession and they sank the first to end it 43-39. Pat was our high scorer tonight with 14.
There has been only one Varsity contest all year that the opponents haven't had height starting and on the bench, from Clinton's 6'6" to Grass Lake and Onsted's 6'5". These are centers, with their forwards hitting 6'3" or 4', and what never ceases to amaze me is our centers giving them a good game.
This is how it went in the opening period against Blissfield. We controlled the tip, and at 6:46 Brian Evans canned it, 2-0, but
Continued on page 9