

WANT ADS

BEEF TO SELL BY SIDE: Custom slaughtering. Lockers to rent. Phone 428-7600. Manchester Locker Plant. th

ROOFING, SIDING, GUTTERS, STORM WINDOWS & DOORS. For a free estimate call 428-7104. Service Roofing Company, Manchester, Michigan th

CHELSEA GREENHOUSES, 7010 Lingane Road, Chelsea, Michigan 475-1353 - 54 or 475-9313. Flowers and plants for every occasion. We specialize in wedding flowers to fit your budget. We are as near as your phone and we welcome your business. th

CALL Elaine Rice, Realtor, for successful buying and selling, homes and farms. 10 years of honest and competent brokerage in Real Estate. By appointment, 665-8663 or 428-7272. Associated/Eidler & Assoc. Inc.

YOU'RE IN LUCK..... 20 acres of splendid colorful woods with some towering oak, black walnut, and hickory trees, plus tillable acreage, charming older home, large barn. Call Florence Cammet 1-428-7159 or ask for Florence 662-2571 Earl Kiem Realty. 11-23

BE SMART! Have your antiques appraised for an insurance rider and other reasons. 20 years experience. Mary Middlebrook 517-592-6031. 11-23

FALL BULBS—Now is the time to plant tulips, daffodils, crocuses, hyacinths and amaryllis. Manns Feed Mill. 11-30

CLOCKS REPAIRED—antiques, cuckoo clocks, grandfather clocks. Call Fred Petsch, Chelsea 475-8494. 11-30

YARD SALE, Saturday, November 11, 9 to 5, 609 Adrian Street.

LAND CONTRACTS PURCHASED—any amount, anywhere in Michigan, we also make Real Estate Loans. Call Dan Duncanson, Ann Arbor Real Estate Company. 668-8595. th

ALUMINUM BAVESTROUGH—Seamless, white, black and brown, guaranteed, free estimates. Walkover Home Improvement Company, phone 313-428-8468. th

PAT'S CRAFT STUDIO—downtown Tecumseh, area headquarters for macrame, tote painting, miniatures, artists supplies and much more. Monday thru Saturday, 10 to 5:30. Classes available. 517-423-7447.

ROULO ELECTRIC—Licensed and Insured Contractor. Call Clinton 517-456-4796. th

HARTUNG'S CARPET WINTER STORE HOURS starting November 4, Wed. Thurs., Fri. and Sat. 10 A.M. to 5 P.M. Fri. evening till 8 p.m. Closed Sun, Mon. and Tues. 11-16

FOR SALE—73 1/2 ton pick up 67,000 mi., some rust \$950.00. Apartment size washer & dryer, like new \$250.00, 2 recliners \$25.00 each. 1 couch \$35.00. Call 428-7054 after 6 p.m. 11-9p

FOR SALE, Winter clothing, barely used, jackets, coats, pantsuits and dresses. 428-7485.

OUR shelves are full with exciting gift items and books for the entire family. A 10% deposit and monthly payment will hold your selections until Christmas. The Calico Cat Book and Gift Shoppe. 110 East Main Street, Manchester, Michigan.

FOR SALE, White York Bull, serviceable age. Call after 5 p.m. 428-7314.

HELP WANTED, Want a steady year round job? See Culligan, Maintenance, Delivery, Physical Work, Vacation, Pension, Uniforms, Hospital and other fringe benefits. 2321 Jackson Ave., Ann Arbor. 11-16

WANTED
JOURNEYMAN TOOL & DIE MAKERS AND

NON-JOURNEYMAN GENERAL MACHINIST WITH TOOL & DIE EXPERIENCE Apply between 7:30 A.M. and 4:30 P.M. at personnel office, ACCO-Cable Controls Group, American Chain and Cable Co. Inc., 1022 E. Michigan St., Adrian, Michigan, 49221. An equal opportunity employer M/F. 11-16

HELP WANTED: Part-time Food Servers and Truck Driver for Lunch Program in the Manchester Community Schools. For further information call; John McGuire at 428-7300. 11-16

FOR SALE: Antique white spindle single bed w/inter spring and mattress. 428-8234. p

FOR SALE—Buick Sky Hawk '75 V6, auto, power, air, new tires mounted mud & snows, under coated, \$2,350. Morning 663-3163, afternoon to 11:30, 428-7244.

FOR SALE: Violin with case, bow, and chin rests, in good condition. 13 inch wheel rims. Bowling ball and bag. Used sliding glass door. 428-7361

DUCKS FOR SALE—Call after 4:00, 428-7197.

FOR RENT, 1 bedroom apartment in Clinton. Call 517-456-4491 after 4 p.m. or 428-7266.

FOR SALE, excellent condition wood and coal burning range, 428-8173 days or 428-8510 after 6 p.m.

FOR SALE, electric 30 in. range, good condition, \$25, 428-7854. p

FOR SALE—one pair of team bridles for work horses, large. WANTED TO BUY—good used Riding Mower. Phone 428-9810 p

DANCE, Manchester Sportsman Club, Saturday, November 11, 9 to 1:30. Disk Gorlitz Band, \$8 per couple. BYOB.

CARD OF THANKS

Although financial results have not been finalized, the Fall Fun Festival was a big success using a measuring stick of happy faces.

We would like to take this opportunity to thank Mary Knapp, Matt Donnellon of the State Farm Insurance agency, the Sutton Insurance agency, the Knights of Columbus, Alber Orchards, the Manchester IGA, the Manchester Enterprise and the Athletic Boosters for their contributions.

We'd also like to thank Lois Vitale, Elaine Creech, and all the parents who contributed their time and talents for the success of the Fall Fun Festival.

I wish to express my sincere thanks for all the acts of kindness shown to me during my hospital stay.

I wish to thank my relatives, neighbors and friends for flowers, plants, fruit, gifts and beautiful cards, received on my 99th Birthday.

It was all greatly appreciated.
Matilda Schumacher

We want to say thank you to all our many friends, neighbors and relatives who remembered us with beautiful cards, flowers and gifts on our 50th Anniversary.

A special thanks to our children and grandchildren who did so much to make it a happy occasion. It will long be remembered.

Mr. and Mrs. Otto Kulenkamp

I would like to thank my relatives, neighbors and friends for the many acts of kindness shown me and my family during my stay at the hospital and since my return home and also Pastor Morris for his visits and prayers.
Elsie Blumensauer

THE MANCHESTER ENTERPRISE

MANCHESTER TOWNSHIP LIBRARY P. O.
112TH YEAR VOLUME NO. 3
20¢ A COPY
THURSDAY, NOVEMBER 16, 1978

FIRE HITS BRIDGEWATER AGAIN IN RETROSPECT

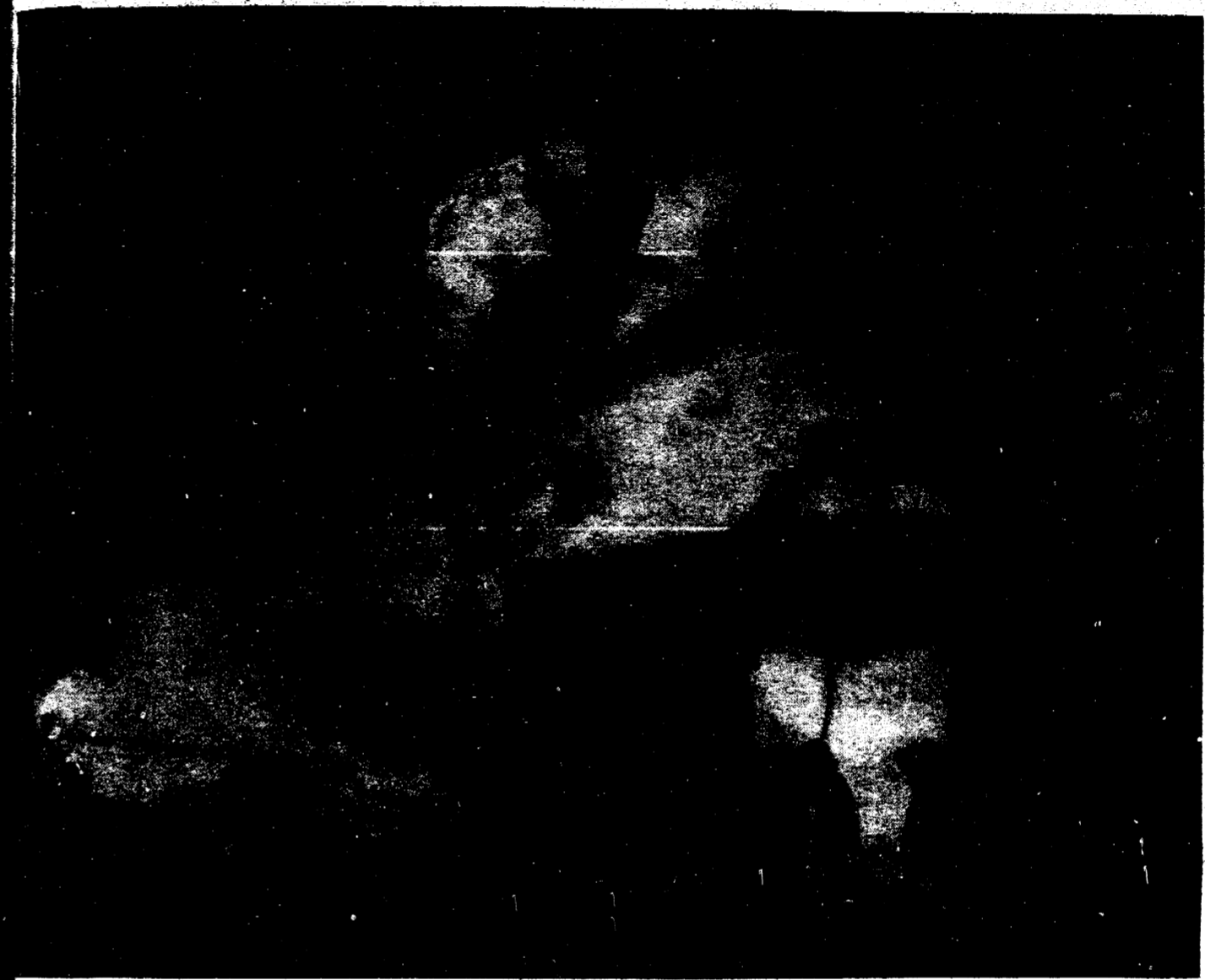

A few weeks ago we asked for suggestions about incidents that occurred during the period from 1925 to 1945, and we have received several which will be used in future efforts. We also received a couple of inquiries also about places and incidents in the Manchester area not directly related to this time period but nevertheless we think, related to the general subject.

One such question asked was "Just where is 'Podunk' which is located near Manchester and how and why was it so named?" In past years we have been asked this question several times and have done some research regarding it, coming up with the following:

Podunk is that area on Wallace Road west of the Clinton-Manchester road which runs east and west on the north side of the pond formed many years ago when there was built a dam and a grist mill near the south side of the present pond which was near a station on the railroad called River Raisin. For quite some time after the railroad was built there was this mill located there, together with a store, a harness shop, a general store and several houses. Among the landowners nearby were George Merz, T. Smith, Mrs. C. Dresselhouse, William Dewey, H.E. Wiedman and Henry Palmer. The railroad station was located at the point where Hogan Road and Wallace Road joined west of the pond where, Wallace Road was built under the railroad tracks. Some years later several houses were built on Wallace Road east of the railroad tracks, and recently several other houses have been built in the vicinity.

I have been unable to find out who is to blame for designating the area as Podunk, but I see nothing derogatory about it as some have inferred. It is a very distinctive name and in its way, as attractive as River Raisin by which name it still appears on many not so old maps of this area.

And while we are on the subject of railroads, we and many others who have lived in Manchester for some time, miss the two railroads which use to be such an important part of Manchester. It was fun too, on a summer morning, lean on the railing of the old bridge on Main Street and watch the morning train puffing its way across the bridge across the upper pond on its way to Saline and Bridgewater, and on a hot summer afternoon throw rocks at the carp who wallowed in the pond below. As we remember them they seemed as big as pigs and wallowed about in the mud in a similar fashion.

But the railroad bridges in Manchester are both gone and so are the railroad and the mill and other buildings at "River Raisin". But the last time we drove through there "Podunk" was alive and well, and its proximity to the pond and the natural beauty of the surrounding land made it a pleasant place to live.

Maybe the abandonment of these railroads was a sign of progress but the many things that have happened since then give support to the theory that the demise of this method of transportation was somewhat hastily accomplished and did not contribute to the possibilities of progress for Manchester.

By Jon Hardenbergh
About 2 years ago, a blaze destroyed parts of the Lumber Company and now near neighbor Braun Implement falls.

Optimist Club Outstanding Student



Mr. and Mrs. William Broucek, Brian receiving award from Mr. Clarence Fielder.

Brian Broucek, a sophomore at Manchester High School, has been awarded the Optimist Club Outstanding Citizen Award for November.

The son of Mr. and Mrs. William Broucek, 600 Adrian Street, Manchester, Brian was a member of the junior varsity football, junior varsity basketball and track teams as a freshman. This fall, he again was on the junior varsity football team.

Brian plans to attend college after graduation although he is undecided about a career choice at the present time. Congratulations Brian!!!!

Firemen raced to the scene, amidst fog, about 3 a.m., Saturday from Dexter, Saline, Pittsfield, Chelsea, Manchester, Grass Lake and Clinton so the flames were pretty much controlled by dawn.

Gene Braun, owner, estimated the damage at \$100,000 to \$150,000. The frame and cement block building, some 100 years old that housed the stored parts was leveled but fortunately the big farm equipment is kept down the street so was safe. The vacant apartment upstairs was destroyed and the fire inspector believes this is where it started.

School Closing Information

CANCELLATION OF SCHOOL
Weather conditions, usually excess snow or ice makes it necessary to cancel school on certain days during the winter months.

This decision is difficult as it has to be made during the early morning hours if parents and students are to be notified. In case of questionable weather please listen to one or more of the following radio stations. In case of cancellations we endeavor to have this information broadcast no later than 6:30 A.M.

Sometimes it is advisable to listen to more than one station as busy telephone lines sometimes delay our contact with a particular station. WJR-760 on the AM dial, WPAG-1050 on the AM dial, WNRS-1290 on the AM dial, WAAM-1600 on the AM dial.

SCHOOL DISMISSAL
On occasion severe weather develops while school is in session. In some cases school will be dismissed early. In case of severe weather listen to one of the local stations listed above. It is difficult to get announcements on WJR during the

Continued on Page 10

VACUUM CLEANERS ELECTROLUX
Electrolux Sales & Service
call
James Cox
Manchester
428-8444 or 428-8686

WILLIAMSON
HEATING & COOLING SYSTEMS
John Steele jr
INSTALLATION & REPAIR
Phone 428-8692

ARE YOU SURE YOU'RE "PUNCHING THROUGH LOUD AND CLEAR"?
The typical CB'er can get an average of three miles farther to "punch through loud and clear" with a clear and adjustment of his CB and antenna system for peak performance.
MANCHESTER CB SERVICE
Phone 428-8673 FCC LICENSED

ALBER ORCHARD AND CIDER MILL NOW OPEN
Sweet Cider - Apples
Barrels - Kegs
Open daily 9 a.m. to 6 p.m.
15011 Bebel Church Road
Phone 428-7758

Dutch Country Kitchens
Monday thru Friday 9 to 5
Saturday 9 to 2
146 EAST MAIN 428-7292 MANCHESTER

AMISH MADE CABINETS
CABINETS BY CONTINENTAL
MERILLAT CABINETRY
or by appointment

BINGO
AMERICAN LEGION POST #117
203 ADRIAN STREET
WEDNESDAYS 7 PM

GET READY NOW! WINTERS

MR. SCRUB
cleans cars
BETTER for LESS

wax-wash
2 MIN. \$3.50

We Have a Fine Line of Gulf Tires All Sizes
Gulf
THE JOLLY DUTCHMEN
Phone 428-8960
GROSSMAN-HUBER SERVICE
100 EAST MAIN ST

The Manchester Enterprise

150 EAST MAIN STREET
Manchester, Michigan 48158
Phone 428-8173

The Manchester Enterprise was established in 1867 and is published each Thursday at 150 East Main Street, Manchester, Michigan with second class postage paid at Manchester.

Edward E. Steele, Publisher
Lenore Steele, Editor



LETTERS TO THE EDITOR

This is in rebuttal to some of the ideas conveyed in last week's article "Signs For The Handicapped" by J.A.W. Being in a wheelchair, but driving sometimes, I too wish to commend the city fathers for putting up the special handicapped signs.

However, J.A.W. points out the sign located in the middle of the north block is "well placed". I disagree mainly because its the only place in town where there are 2 steps to the sidewalk. Two

steps are mighty difficult for a wheelchair. Secondly, he talks about the sign at the post office "seems unnecessary... only need to pick the right time for their service". I feel the present spot is great-- I can open and let my elevator down on the curb and wheel to the door. Why does J.A.W. feel we can pick our time any better than anyone else? He mentions moving this one to the IGA where he'd like to see it located in the first spot to the right of the entrance. If done I'd need to enter the space backwards to be able to open and lower lift. I have parked there in the past with no problem parking or entering.

Thirdly, about the sign located in front of the Union Savings Bank--I too feel its sort of a funny location because once you're up the ramp you have 2 steps into the bank at both doors. Because there is a drive-in I go there but sometimes you need to go in. Hopefully in the near future the bank will have an entrance on the level. As for J.A.W.'s suggestion for moving it so it's centrally located; again how would I get out and up the curb? I do agree it would be handy to locate a sign at the rear of the Black Sheep, Great Lakes and Village Tax Office for the reason that there are no steps except at the Black Sheep, which I've heard will change.

In conclusion to J.A.W. and the city fathers--wheel a bit in my chair and see if you can handle it. Handicapped means not only is one having problems walking but also that some can't walk.

Sincerely,
Jon Hardenbergh

Letter to the Editor

I would like to congratulate the Man-

chester Community Schools Board of Education and Administration after many long years, recognizing the need for and hiring a qualified and motivated Director of Instrumental Music.

Not only has this decision been reflected in the quality of music currently being played by the bands, but also in the positive attitude and enthusiasm with which the students participate in the program.

May I encourage the community to join with me in welcoming our new band director, Mr. Doyle Rodenbeck, and to make his stay a long and happy one.

AREA OBITUARIES

Albert Arthur Lowery
Royal Oak, Michigan

Age 65, died Tuesday, November 7, 1978 at William Beaumont Hospital, Royal Oak, Michigan.

He was born January 25, 1913 in Manchester, Michigan.

He married Charlotte Byron on February 1, 1941 in Lealle, Michigan. She survives.

Mr. Lowery has been a resident of Royal Oak for the past 35 years. He retired in 1974, after 24 years as a buyer for Ford Motor Tractor and Implement Co. in Highland Park and Troy, Michigan.

He was a member of the U of M Victors Club; Royal Oak Elks #1523; Past Pres. of Franklin School PTA; Past Pres. of Barton Jr. High PTA; U. of M. Cheerleaders Alumni; Theta Fraternity; Past

Treasurer of First Congregational Church of Royal Oak; U. of M. Marching Band Active in Scouting in past years in Manchester, Michigan; Member of Michigan Union U. of M.; Member of Undergraduate Council of U. of M.; Member of Presidents Club U. of M. He was a graduate of the University of Michigan, (B.A., 1934).

In addition to wife, survivors include children, Albert A. Lowery, Jr. of Porterville, California, Mrs. Thomas (Barbara) Settle of Sterling Heights, Michigan and Miss Ann C. Lowery of St. Lawrence University, Canton, New York; two sisters, Mrs. Marjorie Auten of Flint, Michigan and Mrs. Harry (Mary) Reber Fremont, Michigan and three grandchildren.

A Lodge of Sorrow Memorial by Royal Oak Elks #1523 was at the Kinsey-Garret Funeral Home on Thursday, November 9th, at 8:00 P.M.

Services were held Friday, November 10th, at 2:00 P.M. at First Congregational Church of Royal Oak. Following cremation there was a private interment service at Acacia Park Cemetery, Beverly Hills, Michigan.

Family suggests memorial contributions to American Cancer Society Research.

BINGO

AMERICAN LEGION POST #117
205 ADRIAN STREET
WEDNESDAYS 7 PM

ALBER EXCAVATING & TRUCKING

DRIVEWAYS—DRAIN FIELDS—DRY WELLS
SEPTIC TANK INSTALLATION—BASEMENTS DUG

GRADING—GRAIN HAULING
TOPSOIL—SAND—GRAVELS

LICENSED CONTRACTOR

PHONE (313) 428-8628

7601 HASHLEY Rd. MANCHESTER

Spear & Associates, Mann, Realtors

122 West Main Phone 428-8388 Daily Manchester

FALLET FACTORY & SAW MILL - Located 2 1/2 miles SW of Manchester, 12,000 sq. ft., includes all equipment in building for making pallets on 2 1/2 acres. Please call for more information.

ranch in the country - on 10 acres, 1700 sq. ft., 3 bedrooms, 2 baths, 40 x 64 pole barn, Mid - \$89,900.

THREE BEDROOM HOME IN VILLAGE - 1900 sq. ft., finished bas with full bath and dining room has built-in mini cabinet, many more features. \$49,500.

BUILDING SITES

10 ACRES - On Powers Dr. - \$19,500.

20 ACRES - E. On Bemis Rd. - \$29,500.

30 ACRES - W. On Bemis Rd. - \$49,500.

OFFICE HOURS

Mon. thru Fri. 9 a.m. to 5 p.m. Sat. 9 a.m. to 12 noon

OFFICE PHONE 428-8388

Evenings and Weekends:

Jim Mann
428-8074

Ellis Pratt
428-8562

WE HAVE THE FARM BOSS AND IT IS A STIHL.

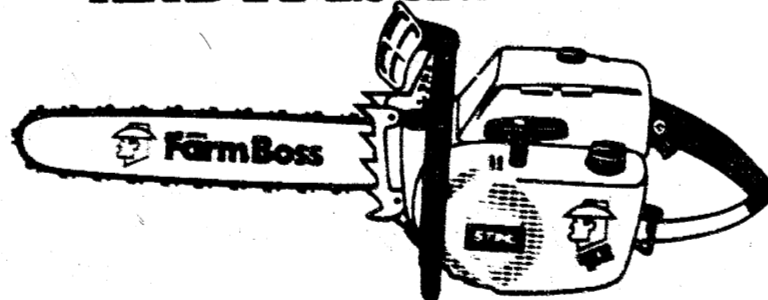

IT STARTS EASIER.
Because of a hotter spark, better carburetion and a flood-free design.

IT'S MORE RELIABLE.
Because it has longer-wearing moving parts that won't break down.

IT'S MORE POWERFUL.
Because it has the biggest power-to-weight ratio of any popular saw.

IT'S QUIETER.
Because its large, baffled muffler is more than just a tin box.

IT COSTS LESS.
Because a saw that'll last about twice as long will only cost about half as much.

IT COMES WITH A BOJUS.
Over \$30 worth of free accessories including a spare cutting chain really make the Farm Boss a Stihl.

K & W EQUIPMENT INC.

11100 Chelsea-Manchester Rd Manchester, Mich.

STIHL

The world's largest selling chain saw.

Phone 428-7666

MANCHESTER HIGH SCHOOL FALL SPORTS RECOGNITION PROGRAM

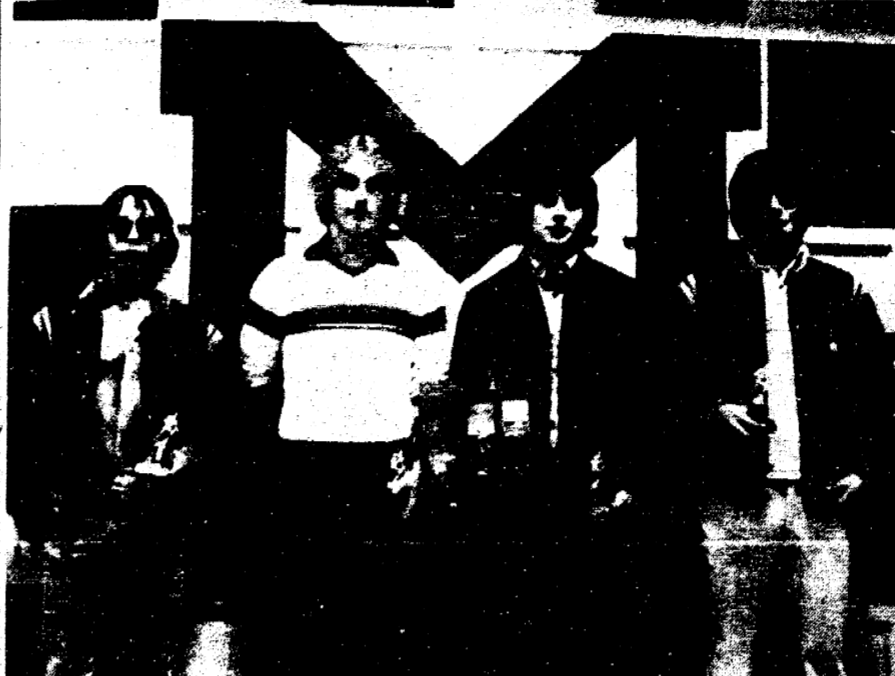

Varsity Football. Photo by Jon Hardenbergh.



Varsity Girls Basketball. Photo by Jon Hardenbergh.



Cross-Country. Photo by Jon Hardenbergh.

J.V. Football. Photo by Jon Hardenbergh.

NOTICE!
The Village of Manchester
Has Put Up Their
Snow Removal Signs
NO PARKING
ON ANY STREET
BETWEEN 2 AM & 5 AM

GET READY NOW! WINTERS COMING



MR. SCRUB
cleans cars
BETTER for LESS

2 MIN.

wax-wash

\$1.50

We Have a Fine Line of Gulf Tires All Sizes



THE JOLLY DUTCHMEN

Phone 428-8960

GROSSMAN-HUBER SERVICE

100 EAST MAIN ST

Your Church

EMMANUEL UNITED CHURCH OF CHRIST
 Pastor: Rev. James J. Ferrigan
 Sunday School: 10:30 a.m.
 Morning Service: 11:00 a.m.
 Evening Service: 7:30 p.m.

ST. THOMAS LUTHERAN
 Pastor: Rev. James J. Ferrigan
 Sunday School: 10:30 a.m.
 Morning Service: 11:00 a.m.

ST. JOHN'S UNITED CHURCH OF CHRIST
 Pastor: Rev. James J. Ferrigan
 Sunday School: 10:30 a.m.
 Morning Service: 11:00 a.m.

BETHEL UNITED CHURCH OF CHRIST
 Pastor: Rev. James J. Ferrigan
 Sunday School: 10:30 a.m.
 Morning Service: 11:00 a.m.

MANCHESTER UNITED METHODIST
 Pastor: Rev. James J. Ferrigan
 Sunday School: 10:30 a.m.
 Morning Service: 11:00 a.m.

ST. MARTIN'S LUTHERAN
 Pastor: Rev. James J. Ferrigan
 Sunday School: 10:30 a.m.
 Morning Service: 11:00 a.m.

ST. JOHN'S LUTHERAN
 Pastor: Rev. James J. Ferrigan
 Sunday School: 10:30 a.m.
 Morning Service: 11:00 a.m.

ST. ANNE'S LUTHERAN
 Pastor: Rev. James J. Ferrigan
 Sunday School: 10:30 a.m.
 Morning Service: 11:00 a.m.

ST. MARY'S LUTHERAN
 Pastor: Rev. James J. Ferrigan
 Sunday School: 10:30 a.m.
 Morning Service: 11:00 a.m.

ST. MICHAEL'S LUTHERAN
 Pastor: Rev. James J. Ferrigan
 Sunday School: 10:30 a.m.
 Morning Service: 11:00 a.m.

ST. PETER'S LUTHERAN
 Pastor: Rev. James J. Ferrigan
 Sunday School: 10:30 a.m.
 Morning Service: 11:00 a.m.

ST. PAUL'S LUTHERAN
 Pastor: Rev. James J. Ferrigan
 Sunday School: 10:30 a.m.
 Morning Service: 11:00 a.m.

ST. JOSEPH'S LUTHERAN
 Pastor: Rev. James J. Ferrigan
 Sunday School: 10:30 a.m.
 Morning Service: 11:00 a.m.

ST. MARY'S CATHOLIC
 Pastor: Rev. James J. Ferrigan
 Sunday School: 10:30 a.m.
 Morning Service: 11:00 a.m.

ST. ANNE'S CATHOLIC
 Pastor: Rev. James J. Ferrigan
 Sunday School: 10:30 a.m.
 Morning Service: 11:00 a.m.

ST. MICHAEL'S CATHOLIC
 Pastor: Rev. James J. Ferrigan
 Sunday School: 10:30 a.m.
 Morning Service: 11:00 a.m.

ST. JOHN'S CATHOLIC
 Pastor: Rev. James J. Ferrigan
 Sunday School: 10:30 a.m.
 Morning Service: 11:00 a.m.

ST. PETER'S CATHOLIC
 Pastor: Rev. James J. Ferrigan
 Sunday School: 10:30 a.m.
 Morning Service: 11:00 a.m.

ST. PAUL'S CATHOLIC
 Pastor: Rev. James J. Ferrigan
 Sunday School: 10:30 a.m.
 Morning Service: 11:00 a.m.

ST. MARY'S EPISCOPAL
 Pastor: Rev. James J. Ferrigan
 Sunday School: 10:30 a.m.
 Morning Service: 11:00 a.m.

ST. JOHN'S EPISCOPAL
 Pastor: Rev. James J. Ferrigan
 Sunday School: 10:30 a.m.
 Morning Service: 11:00 a.m.

Church Services Courtesy of
BAUMGARTNERS
 Florist and Gift Shop
 138 E. Main, Manchester
 Phone 428-9166

EMMANUEL UNITED CHURCH OF CHRIST
 Pastor: Rev. James J. Ferrigan
 Sunday School: 10:30 a.m.
 Morning Service: 11:00 a.m.

ST. THOMAS LUTHERAN
 Pastor: Rev. James J. Ferrigan
 Sunday School: 10:30 a.m.
 Morning Service: 11:00 a.m.

ST. JOHN'S UNITED CHURCH OF CHRIST
 Pastor: Rev. James J. Ferrigan
 Sunday School: 10:30 a.m.
 Morning Service: 11:00 a.m.

BETHEL UNITED CHURCH OF CHRIST
 Pastor: Rev. James J. Ferrigan
 Sunday School: 10:30 a.m.
 Morning Service: 11:00 a.m.

MANCHESTER UNITED METHODIST
 Pastor: Rev. James J. Ferrigan
 Sunday School: 10:30 a.m.
 Morning Service: 11:00 a.m.

ST. MARTIN'S LUTHERAN
 Pastor: Rev. James J. Ferrigan
 Sunday School: 10:30 a.m.
 Morning Service: 11:00 a.m.

ST. JOHN'S LUTHERAN
 Pastor: Rev. James J. Ferrigan
 Sunday School: 10:30 a.m.
 Morning Service: 11:00 a.m.

ST. ANNE'S LUTHERAN
 Pastor: Rev. James J. Ferrigan
 Sunday School: 10:30 a.m.
 Morning Service: 11:00 a.m.

ST. MARY'S LUTHERAN
 Pastor: Rev. James J. Ferrigan
 Sunday School: 10:30 a.m.
 Morning Service: 11:00 a.m.

ST. PETER'S LUTHERAN
 Pastor: Rev. James J. Ferrigan
 Sunday School: 10:30 a.m.
 Morning Service: 11:00 a.m.

ST. PAUL'S LUTHERAN
 Pastor: Rev. James J. Ferrigan
 Sunday School: 10:30 a.m.
 Morning Service: 11:00 a.m.

ST. MICHAEL'S LUTHERAN
 Pastor: Rev. James J. Ferrigan
 Sunday School: 10:30 a.m.
 Morning Service: 11:00 a.m.

ST. JOHN'S CATHOLIC
 Pastor: Rev. James J. Ferrigan
 Sunday School: 10:30 a.m.
 Morning Service: 11:00 a.m.

ST. ANNE'S CATHOLIC
 Pastor: Rev. James J. Ferrigan
 Sunday School: 10:30 a.m.
 Morning Service: 11:00 a.m.

ST. MICHAEL'S CATHOLIC
 Pastor: Rev. James J. Ferrigan
 Sunday School: 10:30 a.m.
 Morning Service: 11:00 a.m.

ST. JOHN'S CATHOLIC
 Pastor: Rev. James J. Ferrigan
 Sunday School: 10:30 a.m.
 Morning Service: 11:00 a.m.

ST. PETER'S CATHOLIC
 Pastor: Rev. James J. Ferrigan
 Sunday School: 10:30 a.m.
 Morning Service: 11:00 a.m.

ST. PAUL'S CATHOLIC
 Pastor: Rev. James J. Ferrigan
 Sunday School: 10:30 a.m.
 Morning Service: 11:00 a.m.

ST. MARY'S EPISCOPAL
 Pastor: Rev. James J. Ferrigan
 Sunday School: 10:30 a.m.
 Morning Service: 11:00 a.m.

ST. JOHN'S EPISCOPAL
 Pastor: Rev. James J. Ferrigan
 Sunday School: 10:30 a.m.
 Morning Service: 11:00 a.m.

UNION SAVINGS BANK
 100 E. Main Street, Manchester
 Phone 428-7453

BETHEL UNITED CHURCH OF CHRIST
 Pastor: Rev. James J. Ferrigan
 Sunday School: 10:30 a.m.
 Morning Service: 11:00 a.m.

MANCHESTER UNITED METHODIST
 Pastor: Rev. James J. Ferrigan
 Sunday School: 10:30 a.m.
 Morning Service: 11:00 a.m.

ST. MARTIN'S LUTHERAN
 Pastor: Rev. James J. Ferrigan
 Sunday School: 10:30 a.m.
 Morning Service: 11:00 a.m.

ST. JOHN'S LUTHERAN
 Pastor: Rev. James J. Ferrigan
 Sunday School: 10:30 a.m.
 Morning Service: 11:00 a.m.

ST. ANNE'S LUTHERAN
 Pastor: Rev. James J. Ferrigan
 Sunday School: 10:30 a.m.
 Morning Service: 11:00 a.m.

ST. MARY'S LUTHERAN
 Pastor: Rev. James J. Ferrigan
 Sunday School: 10:30 a.m.
 Morning Service: 11:00 a.m.

ST. PETER'S LUTHERAN
 Pastor: Rev. James J. Ferrigan
 Sunday School: 10:30 a.m.
 Morning Service: 11:00 a.m.

ST. PAUL'S LUTHERAN
 Pastor: Rev. James J. Ferrigan
 Sunday School: 10:30 a.m.
 Morning Service: 11:00 a.m.

ST. MICHAEL'S LUTHERAN
 Pastor: Rev. James J. Ferrigan
 Sunday School: 10:30 a.m.
 Morning Service: 11:00 a.m.

ST. JOHN'S CATHOLIC
 Pastor: Rev. James J. Ferrigan
 Sunday School: 10:30 a.m.
 Morning Service: 11:00 a.m.

ST. ANNE'S CATHOLIC
 Pastor: Rev. James J. Ferrigan
 Sunday School: 10:30 a.m.
 Morning Service: 11:00 a.m.

ST. MICHAEL'S CATHOLIC
 Pastor: Rev. James J. Ferrigan
 Sunday School: 10:30 a.m.
 Morning Service: 11:00 a.m.

ST. JOHN'S CATHOLIC
 Pastor: Rev. James J. Ferrigan
 Sunday School: 10:30 a.m.
 Morning Service: 11:00 a.m.

ST. PETER'S CATHOLIC
 Pastor: Rev. James J. Ferrigan
 Sunday School: 10:30 a.m.
 Morning Service: 11:00 a.m.

ST. PAUL'S CATHOLIC
 Pastor: Rev. James J. Ferrigan
 Sunday School: 10:30 a.m.
 Morning Service: 11:00 a.m.

ST. MARY'S EPISCOPAL
 Pastor: Rev. James J. Ferrigan
 Sunday School: 10:30 a.m.
 Morning Service: 11:00 a.m.

ST. JOHN'S EPISCOPAL
 Pastor: Rev. James J. Ferrigan
 Sunday School: 10:30 a.m.
 Morning Service: 11:00 a.m.

ST. PETER'S EPISCOPAL
 Pastor: Rev. James J. Ferrigan
 Sunday School: 10:30 a.m.
 Morning Service: 11:00 a.m.

ST. PAUL'S EPISCOPAL
 Pastor: Rev. James J. Ferrigan
 Sunday School: 10:30 a.m.
 Morning Service: 11:00 a.m.

ST. MARY'S EPISCOPAL
 Pastor: Rev. James J. Ferrigan
 Sunday School: 10:30 a.m.
 Morning Service: 11:00 a.m.

ST. JOHN'S EPISCOPAL
 Pastor: Rev. James J. Ferrigan
 Sunday School: 10:30 a.m.
 Morning Service: 11:00 a.m.

BETHEL UNITED CHURCH OF CHRIST
 Pastor: Rev. James J. Ferrigan
 Sunday School: 10:30 a.m.
 Morning Service: 11:00 a.m.

MANCHESTER UNITED METHODIST
 Pastor: Rev. James J. Ferrigan
 Sunday School: 10:30 a.m.
 Morning Service: 11:00 a.m.

ST. MARTIN'S LUTHERAN
 Pastor: Rev. James J. Ferrigan
 Sunday School: 10:30 a.m.
 Morning Service: 11:00 a.m.

ST. JOHN'S LUTHERAN
 Pastor: Rev. James J. Ferrigan
 Sunday School: 10:30 a.m.
 Morning Service: 11:00 a.m.

ST. ANNE'S LUTHERAN
 Pastor: Rev. James J. Ferrigan
 Sunday School: 10:30 a.m.
 Morning Service: 11:00 a.m.

ST. MARY'S LUTHERAN
 Pastor: Rev. James J. Ferrigan
 Sunday School: 10:30 a.m.
 Morning Service: 11:00 a.m.

ST. PETER'S LUTHERAN
 Pastor: Rev. James J. Ferrigan
 Sunday School: 10:30 a.m.
 Morning Service: 11:00 a.m.

ST. PAUL'S LUTHERAN
 Pastor: Rev. James J. Ferrigan
 Sunday School: 10:30 a.m.
 Morning Service: 11:00 a.m.

ST. MICHAEL'S LUTHERAN
 Pastor: Rev. James J. Ferrigan
 Sunday School: 10:30 a.m.
 Morning Service: 11:00 a.m.

ST. JOHN'S CATHOLIC
 Pastor: Rev. James J. Ferrigan
 Sunday School: 10:30 a.m.
 Morning Service: 11:00 a.m.

ST. ANNE'S CATHOLIC
 Pastor: Rev. James J. Ferrigan
 Sunday School: 10:30 a.m.
 Morning Service: 11:00 a.m.

ST. MICHAEL'S CATHOLIC
 Pastor: Rev. James J. Ferrigan
 Sunday School: 10:30 a.m.
 Morning Service: 11:00 a.m.

ST. JOHN'S CATHOLIC
 Pastor: Rev. James J. Ferrigan
 Sunday School: 10:30 a.m.
 Morning Service: 11:00 a.m.

ST. PETER'S CATHOLIC
 Pastor: Rev. James J. Ferrigan
 Sunday School: 10:30 a.m.
 Morning Service: 11:00 a.m.

ST. PAUL'S CATHOLIC
 Pastor: Rev. James J. Ferrigan
 Sunday School: 10:30 a.m.
 Morning Service: 11:00 a.m.

ST. MARY'S EPISCOPAL
 Pastor: Rev. James J. Ferrigan
 Sunday School: 10:30 a.m.
 Morning Service: 11:00 a.m.

ST. JOHN'S EPISCOPAL
 Pastor: Rev. James J. Ferrigan
 Sunday School: 10:30 a.m.
 Morning Service: 11:00 a.m.

ST. PETER'S EPISCOPAL
 Pastor: Rev. James J. Ferrigan
 Sunday School: 10:30 a.m.
 Morning Service: 11:00 a.m.

ST. PAUL'S EPISCOPAL
 Pastor: Rev. James J. Ferrigan
 Sunday School: 10:30 a.m.
 Morning Service: 11:00 a.m.

ST. MARY'S EPISCOPAL
 Pastor: Rev. James J. Ferrigan
 Sunday School: 10:30 a.m.
 Morning Service: 11:00 a.m.

ST. JOHN'S EPISCOPAL
 Pastor: Rev. James J. Ferrigan
 Sunday School: 10:30 a.m.
 Morning Service: 11:00 a.m.

The Black Sheep Repertory Theatre
 A Professional Non-Profit Company
 A Classical Weekend
THE SEVEN CENTURIES SINGERS
 Friday, November 17, 8:00 p.m.
THE GRAND RAPIDS SYMPHONY BRASS QUARTET
 Saturday, November 18, 8:00 p.m.
 For tickets call: 428-9280 or 428-9287

Among many new items and books to see this Fall in our store are:
 Matching gloves, mittens and hats for children
 Our trimmed Christmas tree which holds imported decorations from Europe
 Special books for Advent and Christmas
 Jon Eareckson's new book A Step Further
 A 10% Deposit and monthly payment will hold your selections until Christmas
 Open Monday thru Saturday, 10 a.m. to 6:00 p.m.
 111 East Main Street, Manchester, Michigan
THE Calico Cat
 BOOK AND GIFT SHOPPE
 Phone 428-7453

VALUE PACKAGE!

FORD... BETTER IDEAS FOR THE AMERICAN ROAD

FORD PINTO 3-Door Runabout

MFR'S SUGGESTED RETAIL PRICE

STANDARD FEATURES:	NO EXTRA CHARGE
STEEL-BELTED RADIAL TIRES	NO EXTRA CHARGE
AM RADIO (may be deleted for credit)	NO EXTRA CHARGE
ELECTRIC REAR WINDOW DEFROSTER	NO EXTRA CHARGE
TINTED GLASS ALL AROUND	NO EXTRA CHARGE
PROTECTIVE BODYSIDE MOLDINGS	NO EXTRA CHARGE
FULL WHEEL COVERS	NO EXTRA CHARGE
DELUXE BUMPER GROUP	NO EXTRA CHARGE
BRIGHT WINDOW FRAMES	NO EXTRA CHARGE
FRONT BUCKET SEATS	NO EXTRA CHARGE
MINI-CONSOLE	NO EXTRA CHARGE
COLOR-KEYED CARPETING	NO EXTRA CHARGE
2.3 LITRE OHC ENGINE	NO EXTRA CHARGE
4-SPEED MANUAL TRANSMISSION	NO EXTRA CHARGE
RACK AND PINION STEERING	NO EXTRA CHARGE
FRONT DISC BRAKES	NO EXTRA CHARGE

\$3,787

Sticker price as shown, including optional white sidewall tires (\$43), excluding title, taxes and destination charges.

PINTO IS STICKER-PRICED LESS THAN MANY OTHER SMALL CARS.

\$1,168 LESS than Toyota Corolla Liftback
\$642 LESS than Honda Civic CVCC 3-Door
\$531 LESS than Omni/Horizon Hatchback
\$366 LESS than Monza 2-2 Hatchback

Comparison of sticker prices of comparably equipped models excluding destination charges which may affect comparison in some areas.

FORD

SEE YOUR FORD DEALER

NEW MEMBERS OF THE MICHIGAN JUNIOR ORCHESTRA



The Michigan Junior Orchestra, a group of young musicians, is shown in a group portrait. The group consists of both male and female students of various ages, all dressed in formal attire. They are posed in several rows, with some standing and some sitting. The background is a plain, light-colored wall.

Odds & Ends BUSINESS SERVICE
 428-2236 & 4477
 124 E 92nd Street
 Manchester
 PHONE 428-9252

WILLIAMSON
 JOHN STEELE JR.
 2111 W. MICHIGAN ST.
 MANCHESTER
 PHONE 428-9252

Horse Shoeing and Trimming
 428-2236
 124 E 92nd Street
 Manchester
 PHONE 428-9252

HOLIDAY TIME
 BAKERS DOZEN
 428-2236

FREEDOM ELECTRIC
 13011 W. MICHIGAN ST.
 MANCHESTER
 428-2236

Attention Deer Hunters
 Big Buck Contest
 1st PRIZE: Full Shoulder Wood Chaser
 2nd PRIZE: Deer 3-Foot Long
 3rd PRIZE: Deer Foot One Rack
 4th PRIZE: Deer Foot One Rack
 5th PRIZE: Deer Head Tanned

ATTENTION DEER HUNTERS
BIG BUCK CONTEST
 1st PRIZE: Full Shoulder Wood Chaser
 2nd PRIZE: Deer 3-Foot Long
 3rd PRIZE: Deer Foot One Rack
 4th PRIZE: Deer Foot One Rack
 5th PRIZE: Deer Head Tanned
Jim & Sons' Taxidermy
 2011 W. Michigan St., Chelsea, MI 48118
 Phone 428-2235



A homemaker needs to pay bills like a businessman with a check.

UNION SAVINGS BANK
 MEMBER F.D.C.
 MANCHESTER BRIDGEWATER PLEASANT LAKE

AGRICULTURE IN ACTION

MICHIGAN FARM BUREAU EDITORIAL

WHAT GOVERNMENT PATERNALISM HAS BROUGHT IN MICRONESIA

Once upon a time, many years ago, a group of happy, carefree, self-supporting, self-respecting people lived on an island paradise in the South Pacific, not knowing nor caring about the goodies available from the ever-flowing abundance of the Treasury of the United States of America.

But this blissful scene was disrupted by a great world war and the Yankee liberators arrived from the USA to throw out the Japanese invaders, establish military bases and to Americanize the "ignorant" natives.

At first, the Americans promoted agriculture on such islands as Tinian and Rota in the Marianas, but now there are between seven and eight thousand people eligible for food stamps from the Department of Agriculture and the farmers have quit farming and the fishermen have quit fishing.

In 1967, thirty-three million pounds of fruit and vegetables were produced in the group of islands now known as Micronesia. Then came free food from the Great White Father in Washington, D.C., and the market collapsed. In 1975, the production was down to 1.1 million pounds and the fishing catch was way down, too.

Hundreds of millions of our tax dollars are being spent each year, supposedly to help these people develop their own economy and to get them ready for a closer association with the United States, but the unlimited welfare and other money-throwing schemes of the federal government has produced people who are catching on fast to that old American tradition of free federal money—and they like it!

If there was ever a laboratory experiment of social programs that proves what the welfare state can do to people, it is in Micronesia. The weaning process, if it ever comes, will be very painful.

KLAGER BOOK FAIR
 The annual Book Fair is coming to Klager School this year on November 15 and 16. So parents, come and see us and think about doing your Christmas shopping. This is one way we have to stock our library with new books every year, which we really appreciate.

We will be open from 9:00 A.M. to 2:30 P.M. and 6:00 P.M. to 8:30 P.M. on Wednesday, November 15 and from 9:00 A.M. to 2:30 P.M. on Thursday, November 16. Books will once again be furnished by the Calico Cat.
 Hope to see you than!

1978 REFRIGERATORS AT CLEARANCE PRICES

AUTUMN APPLIANCE SAVINGS

MANCHESTER ELECTRIC
 112 ADRIAN STREET PHONE 428-8243

We Want To Be Helpful
 Your Home Or Ours. Leslie Knecht, Designer Will Be Happy To Work With You.
 *FINE FURNITURE
 *QUALITY CARPETS & RUGS
 *CUSTOM DRAPERIES
 *WALLPAPER & PAINTS
 *ACCESSORIES
 *FALL SPECIAL—SAVE ON ALL DESKS! AND VERY SPECIAL SAVINGS ON THE FAMOUS KEEPSAKES
FOSTER-DAVIES
 "The Store With The Extra Touch - Since 1883"
 201 E. MICHIGAN AVE. GRASS LAKE - 522-4181
 OPEN MON-SAT 9 TO 5:30 Mon. & Wed. Evenings to 8:30

THURSDAY, NOVEMBER 16, 1978 THE MANCHESTER ENTERPRISE PAGE 7 NAMED TO WHO'S WHO National Honor Society

The 1978-79 edition of Who's Who in American Universities and Colleges includes the names of 45 Western Michigan University students who have been selected as the country's most outstanding campus leaders.

Among them from the Manchester area is Rita Faye Kemner, Senior, 315 S. Macomb St.

They were chosen by school nominating committees on the basis of their academic achievement, service to the community, leadership in extracurricular activities and future potential. The WMU students join an elite group from more than 1,000 colleges and universities throughout the 50 states, District of Columbia and several foreign nations, who have been honored this year.

The Manchester High School announces the 2nd annual installation of National Honor Society members. Twenty juniors and eighteen seniors are being considered now and finalists will be announced in two weeks.

Of the twenty-five members installed last year, nine seniors remain.

The induction ceremony will be on Wednesday, November 29 at 8:00 p.m. in the high school.

All interested people are invited to attend.

TWENTIETH CENTURY CLUB

On the evening of November 8, the members of the Twentieth Century Club met at the home of Katherine Furgason. Eighteen were present. Following the business meeting Pat Post and Maxine Widmayer presented their program. Each member gave a review of their summer vacation activities which proved interesting and also amusing. Tasty refreshments were served by the hostess and co-hostess Fern Sutton.

The next meeting of the club will be held at the home of Ellen Pratt, November 21 at 8 P.M.

Washtenaw County Historical Society

Local postal history from the days before postage stamps up to zip codes will be the topic at the November 16 WCHS meeting at 8 p.m. in Liberty Hall at Great Lakes Federal Savings, Liberty at Division Streets, Ann Arbor.

Note: The meeting is a week early because of the Thanksgiving Holiday.

Singles 25 And Up

For an enjoyable evening with happy people, join the Tuesday Nite Singles at the American Legion Hall, Main Street, Ann Arbor, on November 21. Dance from Nine to Midnight to the music of Frank Venton.

This is a special Thanksgiving Dinner with a dinner at 6:30 p.m. before dance. Come and meet some new friends.

ALBER ORCHARD AND CIDER MILL NOW OPEN
 Sweet Cider - Apples
 Barrels - Kegs
 Open daily 9 a.m. to 6 p.m.
 13011 Bethel Church Road
 Phone 428-7758

ARE YOU SURE YOU'RE "PUNCHING THROUGH LOUD AND CLEAR"?
 The typical CB'er can get an average of three miles further to "punch through loud and clear" with a check and adjustment of his CB and antenna system for peak performance.
MANCHESTER CB SERVICE
 Phone 428-8073 FCC LICENSED

EVERGREEN WREATHS AND BLANKETS
 A WIDE VARIETY TO CHOOSE FROM
BLANKETS \$15.00 \$20.00
 WITH RED RUSCUS CONES, RIBBON AND YOUR CHOICE OF COLOR
EVERGREEN CEDAR ROPING 75¢ A YARD
WREATHS wide variety
 2 FT. UNTRIMMED \$3.00
 2 FT. TRIMMED 6.00
 3 FT. TRIMMED 12.50
 4 FT. TRIMMED 17.50
 CHARTER MEMBER OF F.T.D. **CHELSEA GREENHOUSE** MEMBER TELEFLORA
 7010 LINGANE RD. CHELSEA
 PHONE 475-1353 OR 475-9313

WANT ADS

NEED TO SELL BY SIDE: Custom slatting, Lockers to rent. Phone 428-7498, Manchester Locker Plant. *th*

ROOFING, SIDING, GUTTERS, STORM WINDOWS & DOORS. For a free estimate call 428-7184. Service Roofing Company, Manchester, Michigan. *th*

CHELSEA GREENHOUSES, 7818 L'Angue Road, Chelsea, Michigan 475-1253 - 54 or 475-9312. Flowers and plants for every occasion. We specialize in wedding flowers to fit your budget. We are as near as your phone and we welcome your business. *th*

CALL Elaine Rice, Realtor, for successful buying and selling, homes and farms. 10 years of honest and competent brokerage in Real Estate. By appointment, 965-8663 or 428-7272. Associated/Ebler & Assoc. Inc.

YOU'RE IN LUCK..... 20 acres of splendid colorful woods with some towering oak, black walnut, and hickory trees, plus tillable acreage, charming older home, large barn. Call Florence Cammet 1-429-7159 or ask for Florence 662-2571 Earl Kent Realty. 11-23

BE SMART! Have your antiques appraised for an insurance rider and other reasons. 20 years experience. Mary Middlebrook 517-592-5031. 11-23

FALL BULBS—Now is the time to plant tulips, daffodils, crocuses, hyacinths and anemones. Manna Feed Mill. 11-30

CLOCKS REPAIRED—antiques, cuckoo clocks, grandfather clocks. Call Fred Petch, Chelsea 475-8494. 11-30

HANDYMAN, home repair and maintenance. (Clinton) 517-456-4714. 12-7

LAND CONTRACTS PURCHASED—any amount, anywhere in Michigan, we also make Real Estate Loans. Call Don Duncan, Ann Arbor Real Estate Company. 688-6395. *th*

ALUMINUM BRVESTROUGH—Seamless, white, black and brown, guaranteed, free estimates. Walkover Home Improvement Company, phone 213-428-8468. *th*

PAT'S CRAFT STUDIO—downtown Tecumseh, area headquarters for macramé, tote painting, miniatures, artists supplies and much more. Monday thru Saturday, 10 to 5:30. Classes available. 517-423-7447.

ROULO ELECTRIC—Licensed and insured Contractor. Call Clinton 517-456-4796. *th*

HARTUNG'S CARPET WINTER STORE HOURS starting November 4, Wed. Thurs., Fri. and Sat. 10 A.M. to 5 P.M. Fri. evening till 8 p.m. Closed Sun, Mon, and Tues. 11-15

OUR shelves are full with exciting gift items and books for the entire family. A 10% deposit and monthly payment will hold your selections until Christmas. The Calico Cat Book and Gift Shoppe, 110 East Main Street, Manchester, Michigan.

FOR SALE. Energy Mate Wood Burner. Like new. Phone 428-7605. 11-23p

WANTED: Meyer Power Angle Snow Flow complete for late model blazer. Will pay top dollar, cash. 428-8696. 11-23p

FOR SALE. White York Boar, serviceable age. Call after 5 p.m. 428-7314.

FOUND. Thunderbird Wheel Cover. 428-8329. *p*

HELP WANTED. Want a steady year round job? See Calligan, Maintenance, Delivery, Physical Work, Vacation, Pension, Uniforms, Hospital and other fringe benefits. 2321 Jackson Ave., Ann Arbor. 475-1116

WANTED
JOURNEYMAN TOOL & DIE MAKERS
AND
NON-JOURNEYMAN GENERAL MACHINIST WITH TOOL & DIE EXPERIENCE

Apply between 7:30 A.M. and 4:30 P.M. at personnel office, ACCO-Cable Controls Group, American Chain and Cable Co. Inc., 1022 E. Michigan St., Adrian, Michigan, 49221. An equal opportunity employer M/F. 11-16

HELP WANTED: Part-time Food Servers and Truck Driver for Lunch Program in the Manchester Community Schools. For further information call: John McGuire at 428-7300. 11-16

WANTED someone to pick seven acres of corn or would like to buy one row picker, cheap. Phone 428-7628. *p*

GETTING MARRIED? Save money for your honeymoon! Manchester Flowers will help you plan your wedding and reception needs. We show you how to have the flowers YOU want at real savings to you. Manchester Flowers, 138 E. Main St. 428-7933. *p*

BEWARE! Len is on the road. *p*

ORDER your winter cemetery blankets and wreaths early. All items are made fresh for your order. Pots from \$4.95. Blankets from \$12.00. Wreaths from \$6.95. Order today! Manchester Flowers, 138 E. Main St. 428-7933. *p*

Charlie Brown is coming to Manchester! High School December 7 & 9! Be sure to keep these dates open!

FOR SALE. 1975 F-100 Pickup 8 ft. box. Ross Automotive. 428-8320.

2000 NEW BUNDLED BRICK FOR SALE, reasonable. call 428-8739. *p*

PORCH SALE, November 16th, 17th, 18th from 9 a.m. till 5 p.m. Lots of plants and clothes and misc. 14321 W. Austin Rd., Manchester.

DECORATE your home for the fall and Thanksgiving season. Beautiful fall wreaths, door swags and centerpieces are waiting for you at our shop. Fall colors in golds, reds and yellows to brighten your home. Items from \$3.95. Manchester Flowers, 138 Main Street. 428-7933.

FOR SALE, Dodge Coronet, 4 dr. 1972 auto. p/s. p/b. AC, radio, vinyl top, \$800. Call 428-8952.

FOR SALE. Gelding dark brown pleasure horse, approximately 13.2 hands, gentle, novice jumper. \$280. 428-7238. 11-23

FOR SALE. '77 Gremlin 4 speed, excellent condition. must sell immediately. \$2,700. 475-2580. 11-23

FOR SALE. Windmill, good working order. 428-8839 or 11093 Bethel Church Rd. 11-23

GERMAN SHORTHAIRED POINTERS pure bred pups, must sell quickly. \$25. 428-7238. 11-23

MOONLIGHTERS

MOLDMAKERS

Experienced injection moldmakers needed immediately for aggressive tooling program. Wages up to \$12.00/hour depending on experience and qualifications. Please call (517) 522-8461. 11-23

FOR SALE, 3 piece antique bedroom suite, with springs and mattress. \$125. 428-7922. 11-23p

OFFICE SPACE FOR RENT in Manchester. Call Kathy 8:00 a.m. to 5:00 p.m. Monday thru Friday. 428-9202. 11-23

FOR SALE, excellent condition wood and coal burning range, 428-8173 days or 428-8510 after 6 p.m.

CARD OF THANKS

We wish to thank all our friends, neighbors and relatives for the many acts of kindness, shown to us during our bereavement in the loss of our husband and father.

A special thanks to Rev. Sharai, and also Judy and Cheryl. The support of so many wonderful people helps to ease the pain.

Thank you, Janice, Tammy and Craig Rhoades

We would like to thank our relatives, neighbors and friends for the beautiful cards and gifts, and a special thank you to our daughters and husbands, Ethel, Don, Gertrude and Dick and to our grandchildren Ann, Carol, Gene, Kathy and Bruce for the lovely party they gave us for our 50th anniversary.

The Pleasant Lake School PTO Board would like to thank the following merchants for their generous contributions of door prizes for the PTO Dance and Card Party held November 11th: Manchester Flowers, Krauss Pharmacy, Gambles, Calico Cat and Martha Haessler, Avon representative.

Also, a special thank you to each parent who contributed a pie or cake for the event.

Pleasant Lake School PTO Board

CLINTON THEATRE
SHOWING: FRIDAY & SATURDAY 7:30 & 9:30
SUNDAY 7:30 ONLY

INTERNATIONAL VELVET
Unit Artists

FOR SALE - KILN DRIED MICHIGAN HARDWOOD LUMBER
FURNITURE and PANEL GRADE, FLOORING OAK, FIREPLACE MANTELS, BUTCHER BLOCK SLABS, MILLWORK, POSTS, BOARDS, BEAMS, PLANING, BARN SIDING, TIES TREATED

FAITHFULL FARMS
Route 3, Manchester, Michigan 48158 Phone 428-8726

MANCHESTER Electric, Inc.
ELECTRICAL CONTRACTING
APPLIANCE SALES & REPAIR
ELECTRICAL & PLUMBING SUPPLIES
112 ADRIAN STREET
MANCHESTER
PHONE 428-8243

SALINE McDONALD NEED YOU
FULL OR PART TIME!
DAY HELP \$3.00 hr.
CLOSERS \$3.00 hr.
Free Food and Uniforms

Apply in Person At
7847 E Michigan Ave.
Saline, Michigan

24 HOUR SERVICE
PHONE 428-8576 or 428-8923

WHEEL BALANCING SNOW TIRE SHOCK ABSORBER SERVICE

TIRES ELECTRONICALLY BALANCED

FILLYAW'S SERVICE
327 WEST MAIN

The Manchester Fire Department would like to thank the voters of our community for the support you have given us by voting in the millage for our new fire hall and fire truck. We try to do our best for you and we appreciate your doing your best for us. Thank you.

VACUUM CLEANERS ELECTROLUX
Electrolux Sales & Service
call
James Cox
Manchester
428-8444 or 428-8686



Your Daily Working 5 1/4% Account

Here's what it can do for you...
With all the recent emphasis on high interest rates for investment certificates, you may be overlooking a very important family financial tool...the 5 1/4% per annum passbook savings account.

This is your "daily working" savings account. It earns daily interest — from day of deposit to day of withdrawal. The money is always available, so you use this account to accumulate dollars, take them out when you need to pay a medical bill, a repair bill, taxes, a trip. It's about as convenient as a wallet, but your

money is earning a good return every day it is on deposit and it is safely insured with an agency of the federal government.

A bonus feature is that by maintaining a balance of \$1000 or more in savings you are entitled to all of the travelers checks and money orders you can use. No charge.

So invest all the money you can in our top interest paying certificate accounts for long term requirements, but for day to day needs and emergencies keep a healthy balance in a 5 1/4% daily working account where it will be immediately available and earn a good return.

GREAT LAKES FEDERAL SAVINGS
Formerly ANN ARBOR FEDERAL SAVINGS
Offices in Ann Arbor, Battle Creek, Albion, Bellevue, Brighton, Chelsea, Coldwater, Dexter, Hastings, Manchester, Marshall, Richland, Saline, Ypsilanti • Member FSLIC
Organized in 1890

STRIKES

JUNIOR HOUSE GIRLS

TEAM	WON	LOST
CIIT's Ace Hardware	29	15
Wolverine Lounge	27.5	16.5
Kozy Kitchen	27	17
Manchester Car Wash	24.5	19.5
Coolman Parking	23	21
W.C. Klep	22	22
Backdoor Party Store	22	22
Chelsea Lanes	19	27
K & W Equipment	15	29
Drakes	14	30
HIGH INDIVIDUAL GAME		
M.A. Mulcare	176	
P. Elliott	173	
B. Van Deven	173	
HIGH INDIVIDUAL SERIES		
J. Duvall	488	
P. Elliott	470	
S. Ratzlaff	467	

'N SPARES

MANCHESTER WOMENS

TEAM	WON	LOST
Columbia P & H	190	110
Jackson Copy	180.5	119.5
Balls Party Store	163	137
Billmeyer	161.5	138.5
Chapin Chevrolet	155.5	144.5
Koebbes	149	151
Gambles	143	150
Chivas	135.5	164.5
Bauernstube	120	186
Mowrys	108	192
HIGH INDIVIDUAL GAME		
Hilda Arnold	214	
Lynda Rohlbach	194	
Debbie Hubbard	193	
Betty Matthew	191	
HIGH INDIVIDUAL SERIES		
Betty Matthews	520	
Hilda Arnold	503	
Joyce Golightly	488	
Brenda Walz	479	

JOLLY KEGLERS

TEAM	WON	LOST
Black Sheep Tavern	45	25
Alexander & Company	42	28
Dutch Country Kitchens	41	29
Double A Products	39	31
Cheryl's Boutique	38	32
Carol's Cut-N-Curl	33	37
Krauss Pharmacy	24	46
Grossman-Huber	18	52
HIGH TEAM SERIES W/H		
Alexander & Company	2605	
Krauss Pharmacy	2594	
Carol's Cut-N-Curl	2589	
HIGH TEAM GAME W/H		
Dutch Country Kitchens	943	
Alexander & Company	931	
Cheryl's Boutique	917	
HIGH INDIVIDUAL GAME (ACTUAL)		
P. Schmidt	212	
S. Walton	211	
J. Withrow	199	
S. Sannes	199	
HIGH INDIVIDUAL SERIES (ACTUAL)		
P. Schmidt	544	
L. Steele	538	
S. Walton	530	
HIGH ACTUAL GAME OF WEEK		
P. Schmidt	212	
S. Sannes	199	

MANCHESTER TOWN CLUB

TEAM	WON	LOST
Manchester Tool & Die	53	17
C & J Drivesaway	44	26
Norm Walz Construction	40	30
DuRussel Brothers	39	31
Jenter Funeral Home	37	33
McDonalds Restaurant	32	38
Widmayer Ford	31	39
Union Savings Bank	29	41
Manchester Plastics Inc.	26	44
Chic-Tress Beauty Salon	19	51
HIGH TEAM SERIES		
Tool & Die	2395	
Chic-Tress w/h	2412	
HIGH TEAM GAME		
Tool & Die	847	
Chic-Tress w/h	845	
HIGH INDIVIDUAL SERIES		
Linda Corwin	583	
Evelyn Seegert	573	
Joan Day	562	
HIGH INDIVIDUAL GAME		
Linda Corwin	228	
Joan Day	225	
Mary Korican	221	
500 SERIES		
Evelyn Seegert	573	
Joan Day	541	
JoAnn Clark	510	
Linda Corwin	506	
200 GAMES		
Evelyn Seegert	211	
Joan Day	225	

MANCHESTER BUSINESSMENS

TEAM	WON	LOST
Grossman Huber Gulf	18	9
Double A Products	17	10
DuRussel Brothers	16	11
K & W Farm Equipment	16	11
Smith Pallet	15.5	11.5
The Village Tap	15	12
Manchester Tool & Die	15	12
Superior Land Developers	15	12
Alber Excavating	13	14
Widmayer Ford	14	13
Wolverine Pipeline	13	14
Bridgewater Tavern	13	14
Krauss Pharmacy	12	15
Doug's Party Store	12	15
Gambles Store	11	16
Alber Orchard	10	17
Tib Chevrolet	8.5	18.5
Manchester Electric	9	18
HIGH TEAM SERIES		
K & W Farm Equipment	3156	
Alber Orchard	3131	
Double A Products	3122	
HIGH TEAM GAME		
Alber Orchard	1174	
Alber Excavating	1114	
K & W Farm Equipment	1111	
HIGH INDIVIDUAL SERIES		
Dave Walton	619	
Chuck Steele	614	
Gordie Beeman	603	
HIGH INDIVIDUAL GAME		
Richard Hlavka	254	
Dave Walton	246	
Dick Wolf	235	

CLOSING INFORMATION

MECHANICAL FAILURE

During this past year it was sometimes necessary to disassemble an individual school because of heating difficulties. This is announced on local stations but parents have no way of being forewarned. We do have the boilers repaired but there still remains many thermostats and boiler controls that are faulty. They are being repaired but the possibility of mechanical breakdown still remains.

Parents should inform their children of where to go in case school is dismissed and there is no one home.

In the case the weather is severe your children should be instructed to return home if the bus is 10 or more minutes late. The bus will stop at your home if weather permits, the bus is still operating and the stop meets legal standards, otherwise your children will be excused from school.

School Board Agenda

The next regular meeting of the Manchester Community Schools Board of Education will be held Monday, November 20, 8:00 p.m., 710 East Main, Manchester.

The agenda will be:

1. Roll Call
2. Communications
3. Minutes of Previous Meetings
4. Financial Report
5. Bills Payable

Reports:

- U of M Bureau of School Services begins High School study
- Possible Decertification of Custodial & Maintenance Union
- Future Work Session
- Financial Report of School Service Accounts
- Financial Report of Internal Accounts
- Old Business
 - Consideration of New High School Psychology Book
 - Job Descriptions - Athletic Director and Director of Comm. Ed.
 - Consideration of Middle School Girls volleyball
 - Request for Girls Athletic Director pay for last year
 - Resolution to borrow money for buses.
 - Consideration of inequitable pay for Girls Volleyball Coaching
 - Recommendation for 1978-79 bus drivers pay.
- New Business
 - Transfer \$1,700 from New Instruments to instrument maintenance
 - Post approval of moving relocatable and paying for hot lunch van.
 - Consideration of raising substitute teacher pay.
 - Consideration of raising Student Custodian Salaries
 - Salary schedule for School Lunch personnel.
 - Request of Tird Chevrolet for consideration of excess costs.

Union Savings Pays Christmas Club Holders

Last week the Union Savings Bank of Manchester provided many of its customers with Christmas Club checks representing money they have been saving on a weekly basis over the past year. Many different uses will be made with this money, such as paying property taxes, purchasing license plates, taking vacations; but the main use of the funds will be to give their families a very Merry Christmas.

The bank has paid out over \$75,000 plus interest to over 250 customers. The rate of interest on these accounts is 5 percent and interest is paid only on completed Christmas Club accounts.

"An Old Fashioned Christmas"

The Manchester Art Gallery will be having "An Old Fashioned Christmas" with the opening celebration on Friday, November 24th from 10-4 p.m.

A unique collection of fine art, ornaments, and gift items will be on display with Christmas music by the Manchester Junior Symphony. Refreshments will include mulled cider, homemade cookies and pretzels. Show ends December 23rd.

The location of the Manchester Art Gallery is 138 E. Main St., Manchester with the following hours: Thursday and Friday 7-10 p.m.; Saturdays 10-4 p.m. and 7-10 p.m.; Sunday 1-6 p.m. by appointment call 428-7927.

BINGO
AMERICAN LEGION POST #117
203 ADRIAN STREET
WEDNESDAYS 7 PM

MANCHESTER CARPET CLEANERS
"DEEP STEAM EXTRACTION"
Very Reasonable Rates
Free Estimates
Special Rates to Churches
Residential - Commercial
DON STEELE
PHONE 428-7319

MANCHESTER INSURANCE AGENCY
122 West Main Street
Manchester, Michigan
Phone 428-8215
Home-Farm & General Insurance

CHELSEA PLUMBING AND HEATING
Reasonable Rates
Gail Shears, Licensed Journeyman
Garland DeYoe, Licensed Master
475-1037

Guy's Bridgewater Tavern
MIXED DRINKS
FINE SANDWICHES
429-4529
8452 Boettner Rd
Bridgewater
Guy Gilbert
Owner

NAPA GOLD HAT PROFESSIONAL
Ross Automotive
Automotive Accessories and Equipment
230 East Main Manchester
Phone 428-8320 or 428-8328
Master Charge VISA

FAHEY REALTY
OFFICE 215 EAST MAIN PHONE 428-9298
Manchester Township - 220 acres with a live stream, rolling hills, and frontage on four roads. Has been divided into 10 acre parcels. Call for appointment.
Old Grist Mill in Village of Addison overlooking the Mill Pond. Built around 1850. Shown by appointment. Call Don Limpert.
100 x 180 ft. lots in village, with water, gas, and sewer available on paved street. Cash or terms.
Within Village Limits - 2 vacant lots with all utilities on paved street. Corner lot - 160' x 181', second lot - 130' x 181'. Cash or terms.
Office/retail space for rent.
Let us help you find a home, income property, or land to develop.
Dick Fahey 28 Sycamore, Chelsea 475-2036
John Fahey 15554 Fahey Rd. 428-8748
James I. Fahey 112 S. Washington 428-7979
Jim Walkowe 18353 Herman Rd 428-8120
Ted Curley 725 City Rd. 428-8526
Don Limpert 104 E. Main 428-7400

DO IT NOW!!
DON'T WAIT TILL IT'S TOO LATE
REMEMBER LAST WINTER
SALE GOOD THRU OCTOBER 15th

SPECIAL! On orders placed before Nov. 15. We will give you a garage door operator, not installed. *On custom built garages only. That we erect. Not do it yourself.
FREE ESTIMATES-WE BUILD COMPLETE OR PACKAGES AVAILABLE
FINANCING AVAILABLE UP TO 7 YEARS
Our Garages Are Custom Built-Just Like Your House!
CHECK OUR FEATURES:
- Studs 16" O.C.
- Rafters 2x6-24" O.C.
- Insulated sheathing
- CDX Plywood (Not chipboard)
- Primed horizontal siding
- 240 lb. Sealdown shingles
- Wood or fiberglass garage door - Your Choice
- 2 Windows
- Service door
- Paint for exterior (2 gallons)



CUSTOM BUILT ON YOUR LOT ONE CAR GARAGE PACKAGE
\$2495
12' x 24' one car
Plus blue prints to take you through construction. Quality materials throughout and sure structure.
*36' x 36' two car garage \$3495
CONVENTIONAL ONE CAR GARAGE PACKAGE
\$1195
12' x 24' one car
The same quality materials & detailed instructions as our custom built one, but without the component designing.
*36' x 36' two car garage \$1945
Conventional garage packages do not include cement or foundation.

Grass Lake Area PHONE 522-8455
Grass Lake LUMBER Co.
131 N. Lake St. - Grass Lake, Michigan
Jackson Area PHONE 787-8190

Township of Manchester
November 13, 1978
Synopsis of Proposed Minutes of the Manchester Township Board.
Meeting held at Village Hall, November 13, 1978 at 8:00 p.m. Board members present were: Burch, Fielder, Lentz, and Macomber. Absent: Widmayer. Also present: Ron Mann and Gale Koebbe.
Previous minutes of October 10 and October 15 were approved as read, along with Library Bd. minutes of October 2 by a motion by Macomber and support by Burch. All yeas, carried.
Orders for bills (Orders 2334 through 2360) were presented to be paid. Burch moved to pay the bills as presented when we receive the money; support by Macomber. Roll call vote: Burch, yea; Fielder, yea; Lentz, yea and Macomber, yea. Carried. There is still a holdover for Washtenaw Co. Rds. and Special Account bills.
Moved by Macomber and supported by Burch to cash in Certificate of Deposit 1937 and put in the general fund to be deposited when our monies arrive. Roll call vote: Burch, yea; Fielder, yea; Lentz, yea; Macomber yea. Carried.
Roe Mann and Gale Koebbe reported the

THURSDAY, NOVEMBER 16, 1978 THE MANCHESTER ENTERPRISE PAGE 11
Investigation into the monitoring system. Also by December meeting, the Fire Dept. will have the specifications that they desire in the new truck for the Board to consider. Exit Koebbe and Mann 9:20 p.m.
It was moved by Burch and supported by Macomber to accept Plan 2 from Burnham & Flower for the insurance program for volunteer firemen. Roll call vote: Burch, yea; Fielder, yea; Lentz, yea; and Macomber, yea. Carried.
The clerk was instructed to put the results of the election in the paper. Announcement was made of the fine for Joseph and Kenneth Holzboffer in the result of the assault and battery against Arthur Williams, the Manchester Township plumbing inspector. They each were ordered to pay \$138.00 restitution to Mr. Williams for his medical bills and fined \$205 fines and costs plus a 30 day jail sentence suspended if they keep the peace. Letter from D.N.R. regarding Lyle Moore was read.
Received licensing notice from MI Dept. of Social Services for James Robert Green for AFC Family Home effective 4-13-78. Park Heights was tabled to December. Merrick Burch will be Deputy Treasurer for the following two years.
Clerk was authorized to bond the following officers for two years: Treasurer, Deputy Treasurer, Clerk, Deputy Clerk and the two Constables.
The clerk was given permission to collect taxes in the absence of the treasurer.
The following Resolution was adopted by a motion by Macomber, support by Burch: Amend the F.R.S. budget as follows: Misc. 1753.75 to 1643.75. Lawn Mower 110.00 from 0.
Moved by Fielder and supported by Burch to be adjourned at 9:58 p.m. All yeas, carried.
Submitted by Wilma E. Lentz, Clerk Approved by Clarence Fielder, Supervisor
Manchester Township Election Results
One thousand and sixty-seven cast their ballots at the General Election in Manchester Township.
The following people were elected to office for a two year term:
R. Clarence Fielder, incumbent and unopposed received 742 votes for supervisor.
R. Wilma Lentz, incumbent and unopposed received 771 votes for clerk.
R. Dorothy Burch, incumbent and unopposed received 758 votes for treasurer.
R. Lyle Widmayer incumbent for trustee received 740. Also unopposed.
Lyle Moore (R) and Earl Alber (R) received 691 and 737 respectively for Constable. Both incumbents and unopposed.
Nancy Sippel (D) received 310 votes and Olga Nickels (R) received 667 votes to win the two Library Board Trustee seats. This is for six years.
The bonding proposition for the new fire hall and township offices passed with 656 yeas and 296 no.
The millage for the new fire truck also passed with 649 voting yeas and 295 voting no.

March of Dimes Poster Contest

March of Dimes Poster Contest Chairwoman, Sandra Stobbe, has announced the winners of the contest. From the High School, Susan Moesner has taken the honor; from the Middle School 6th grade, Stephanie Struble; and from the Elementary School 3rd grade, Chris LaMarre.
The prizes will be awarded on Saturday, the 25th, at the Village Hair Forum.
The posters will be used during the March of Dimes campaign in the coming months; each poster advertising the event it depicts. Watch for your poster in the store windows.
If any of the poster creators wish to have their poster returned, please make that request at the Village Hair Forum. Your poster will be returned after it has been displayed.
Thank you for joining our contest. Hope it was fun for you. Winners remember to pick up your prize on Saturday, November 25th, at the Village Hair Forum.

UNITED FUND GOAL REACHED FOR 17th YEAR

Fund Drive officials have announced that the annual goal of \$22,270 has been met and exceeded again this year.
Each and every contributor and fund worker should be complimented for their contribution and effort.
Special recognition goes to Double A Products. Our largest local industry came up with \$9,663 of the above total which is 43% of our goal. Of this amount the company itself contributed \$3,200.
The annual drive could not be successful without the generous individual pledges as well as those arrived at through company efforts.

Photoworks
Photocopying of old + new photos B+W or color
Restoration of Hairloom photos
Quality ENLARGEMENTS
Graphic Service
Rick Burch
Manchester
428-8471

ARE YOUR FUEL BILLS GETTING YOU HOT?
WARM UP WITH WOOD
BUFFALO
Johnson Energy Converter for their homes
AVAILABLE IN YOUR CHOICE OF 4 MODELS
discover for yourself...
priced from \$269 up
MANCHESTER ELECTRIC
112 ADRIAN STREET PHONE 428-8243 MANCHESTER, MICHIGAN

Model J-1000
Model J-2000 With 2 piece grates and ash drawer
Model J-3000
Model J-4000 With 2 piece grates and ash drawer

COOK ON IT • ROAST IN THE OVEN • BAKE IN IT • KEEP BEVERAGES HOT
Buffalo Stoves International
• Handcrafted by Experts
• No Grate to Cause Loss of Coals
• Sourdough Oven
• Five Brick Lining
• Heavy 5/16 and 1/4 Mild Steel Plate
• All Welded Seams
• Connects to Most Chimneys and Fireplaces
• Quality Cast Iron Doors
• Top Surface for Cooking and Warming

JV GIRLS EDGE ONSTED 42-38



Manchester JV girls basketball team celebrates victory over Onsted.

Manchester JV girls basketball team... Dutch girls again split...



Manchester football players in action during a game.

Manchester football players... Dutch girls again split...

Advertisement for 'An Old Fashioned Christmas' featuring a black and white photo of a woman and text about the event.

Country Estate Home Insurance advertisement for 'YOUR Lifestyle'.

Advertisement for 'TRAVELING SMILES' touring children's theatre at Petronella Theatre.

THE MANCHESTER ENTERPRISE

112TH YEAR VOLUME NO. 4 THURSDAY, NOVEMBER 23, 1978

Charlie Brown Is Coming To Town

Attention kids of all ages! Charlie Brown and the whole peanut gang is coming to town for a two night stand in December!

Financial Aid Meeting

A Financial Aid meeting will be held Monday, December 4 at 7:30 p.m. in room 110 of the High School.

'An Old Fashion Christmas'

This will be the first Christmas for the Manchester Art Gallery, December 2, 10:00 a.m. - Bread Dough Ornaments, 2:00 p.m.

IN RETROSPECT

As we said in an earlier article, Saturday night used to be the biggest night of the week, the night that everyone "went to town".

Two County 4-H'ers To Attend 4-H Congress

Two Washtenaw County 4-H'ers, Ellen Sutherland and Judy Gilbreath, have been named to represent Michigan in the National 4-H Congress in Chicago.

MANCHESTER HISTORICAL SOCIETY TO MEET

The Manchester Historical Society will meet at 8:00 p.m., Monday, November 27th at the Walton home at 102 West Main.

SENIOR CITIZENS

Senior Citizens will meet Wednesday, November 29 at 1:30 p.m. at St. Mary's Church.

TRI-CHURCH CHRISTMAS BAZAAR

The Manchester Tri-Church Christmas Bazaar will be held on Saturday, December 2nd from 9-3 p.m. at the Manchester Knights of Columbus Hall.

VILLAGE OBSERVATIONS

For the past several years we have been observing the habit of Manchester High Students to decorate the trees immediately in front of the High School.