



This Halloween Pumpkin patch has some timely safety tips for trick-or-treaters like this tiny rag doll and shaggy sheep dog. Fifteen-month-old Sonya Semion and

**Bridgewater Tavern**  
 Open Monday-Thursday 7:30 am - 1 am  
 Friday-Saturday 7:30 am - 2am  
 Sunday 12 noon-7 pm  
 BEER-WINE-LIQUOR-SANDWICHES  
**GUY GILBERT, owner**

**\$2,500.00 REWARD**  
 For information leading to the conviction of those responsible for the slaughter and theft of cattle in Norvell Township on Arnold Road  
 Night of October 12, 1978  
 signed: G. T. RANCH  
 GLYNN TROLZ  
 517-764-0700 or 517-782-7816

**24 HOUR SERVICE**  
 PHONE 428-8576 or 428-8923  
 FOR A NEW CAR RIDE HAVE YOUR  
**TIRES ELECTRONICALLY BALANCED**  
**FILLYAW'S SERVICE**  
 327 WEST MAIN

her brother, Justin, 3, are too young to read but their parents know how important it is to "Look Both Ways" and to "Cross at Corners." Last year, two teen-agers died when struck by a car while out bagging on Halloween night. Automobile Club of Michigan urges parents to warn their young ghosts and goblins against darting into streets and to make sure they wear costumes which won't tangle in tiny feet or obscure vision. Motorist also should be extra alert when darkness falls Oct. 31. Youngsters should wear costumes which are brightly colored or trimmed with fluorescent paint or tape so they can be seen by motorists on Halloween night.

**ANTIQUE ARMS SHOW**

The Michigan Antique Arms Collectors will be sponsoring their annual display show in Lansing on Saturday, October 28 and Sunday, October 29 at the Royal Scot, 4722 West Grand River. This show

will feature the finest exhibits of Civil War, Winchester, Kentucky and American arms as well as rare European pieces.

Ray Russell of Rochester, president of the group, announced today that these exhibits from members of the organization represent some of the rarest and finest examples of gunsmith's art.

Russell said, "We hope that by offering these displays for public viewing that we will promote the interest of the many arms collectors in the Mid-west."

The exhibit will be open to the public from 9 a.m. - 5 p.m. on Saturday and 8 a.m. - 4 p.m. on Sunday with \$2.00 donation.

The Michigan Antique Arms Collectors Association, a non-profit organization, the oldest in the state, was founded in 1947 in Lansing and presently has a membership of over 1200.

**GENERAL ELECTION**

To the Qualified Electors:  
 NOTICE IS HEREBY GIVEN, That a General Election will be held in the TOWNSHIP OF BRIDGEWATER County of Washtenaw, State of Michigan  
 - ON -  
**TUESDAY, NOVEMBER 7th, 1978**

At the place or places of holding the Election in said Township as indicated below, Viz:  
**BRIDGEWATER TOWNSHIP HALL**  
 CLINTON MANCHESTER ROAD

FOR THE PURPOSE OF ELECTING THE FOLLOWING OFFICERS, VIZ: STATE Governor & Lieutenant Governor, Secretary of State, Attorney General, 2 Members of State Board of Education, 2 Members of Board of Regents of the University of Michigan, 2 Members of Michigan State University Board of Trustees, 2 Members of Wayne State University Board of Governors.

CONGRESSIONAL United States Senator, Representative in Congress.  
 LEGISLATIVE State Senator, State Representative  
 COUNTY County Commissioner  
 TOWNSHIP Supervisor, Clerk, Treasurer, 1 Trustee, 2 Constables.

AND ALSO ANY ADDITIONAL OFFICERS THAT MAY BE ON THE BALLOT

and Also to Vote on the Following Non-Partisan Officers, VIZ: TWO JUSTICES OF THE SUPREME COURT, JUDGE OF THE COURT OF APPEALS, JUDGES OF THE CIRCUIT COURT, JUDGES OF THE DISTRICT COURT.

- And Also to Vote on the Following State Proposals:
- A. Proposal relating to holding of constitutional convention.
  - B. Initiation of legislation proposing to require a person sentenced for a crime of violence to serve minimum term.
  - C. Proposal relating to deposit of state funds in Savings and Loan Associations and Credit Unions as well as banks.
  - D. Proposal relating to raising the drinking age to 21.
  - E. Proposal relating to limit of taxes and spending.
  - F. Proposal relating to allowing state troopers collective bargaining rights.
  - G. Proposal relating to prohibition of property tax for financing education.
  - H. Proposal relating to reducing and limiting property tax assessments and equalization and limiting state income tax.
  - I. Proposal relating to allow refusal of bail to persons charged with crime of violence if 2 previous convictions in 15 year period.
  - J. Proposal relating to creating and funding state transportation authority.
  - K. Proposal relating to creating Railroad Redevelopment Authority authorized to issue bonds and pledge full faith and credit of state.

And Also to Vote on the Following Community College Proposition:  
**WASHTENAW COMMUNITY COLLEGE**  
 MILLAGE RENEWAL PROPOSITION

As a renewal of the millage heretofore approved by the qualified electors, shall the tax limitation on the total amount of taxes which may be assessed against all property in the County of Washtenaw, Michigan, for the operation of Washtenaw Community College be increased, as provided by Section 6, Article IX of the Constitution of Michigan, by One (1) Dollar per Thousand (1,000) Dollars of the assessed valuation as equalized, for a period of five (5) years from 1981 to 1985, both inclusive, for the purpose of providing funds for operating expenses and the operation and purchase of equipment for occupational training programs?

Also Any Additional Amendments or Propositions That May Be Submitted  
**THE POLLS** of said election will be open at 7 o'clock a.m. and will remain open until 8 o'clock p.m. of said day of election.  
 E. LEWIS BLAISDELL, Clerk

MANCHESTER TOWNSHIP LIBRARY P. O.  
**THE MANCHESTER ENTERPRISE**  
 20¢ A COPY  
 112TH YEAR VOLUME NO. 1 THURSDAY, NOVEMBER 2, 1978

**ADDITION TO ATHLETIC FACILITY**



The Manchester Athletic Boosters would like to draw your attention to the new development at the athletic complex next to Klager School.

This development is in the form of a new baseball field which has been started by the Manchester Athletic Booster with the assistance of the following interested business establishments: Unloy, E.W. Garlick, Village Pizza, Baker's Dozen, Manchester Tool & Die, Manchester Stamping, Double A Products and Tom Walton.

The straw for mauling the field was donated by Bill Alber and Reno Feldkamp.

These business establishments have supported us in the past and are supporting us now.

The interest they show only makes us feel that their unending support will be with us for future projects on this complex.

There are no thanks great enough for their kind of support.

The development thus far has been grading and site balance, with land

**Dutch Capture L.C.A.A. Crown Thrash Clinton 22 - 0**



By Jon Hardenbergh  
 It has been a great season so far with knocking off Addison, Hudson and now Clinton, Friday's whipping of the Redskins brought the league championship to Manchester for the first time since the fall of 1957. We entered this battle pumped up and it showed in the end. We out rushed them 281 to 123 and edged them in first downs 13-5. The primary stat was witnessed on the scoreboard—Manchester 22, Clinton goose-egg. John Moonmyhan and Bob Weirich ran over the Clinton defense to tally over 100 yards each. Again the needed plus was Bob's 3 TD's for 18 points with John supplying the other 4 pts. on conversions.  
 Continued on page 11

**OPEN HOUSE TO HONOR GOLDEN WEDDING ANNIVERSARY**



Mr. and Mrs. Lawrence F. Bloom of November 17, 1928 in Jackson, Michigan at St. Johns' United Church of Christ parsonage by Rev. William Alber. Attendees were Reuben Beurle and Irwin Bloom. They are now members of Emanuel United Church of Christ.  
 Lawrence is a retired farmer. Esther is a housewife and member of the Iron Creek Study Group.  
 Please omit gifts.  
 Lawrence married Esther Beurle

**MATILDA SCHUMAKER TO OBSERVE 99th BIRTHDAY**



Matilda Schumaker, nee Wurster, is celebrating her 99th Birthday. She was born November 2, 1879 in Freedom Township and is a life long member of Emanuel United Church of Christ.  
 She resides with her daughter, Dorothy Buss, at 212 Beaufort Street.  
 Congratulations and best wishes Matilda!

**Police Auction Friday, November 3**

The Manchester Police Department will be holding a public auction at 6 p.m. on November 3rd at the Police Station, 214 North Macomb Street.  
 The unclaimed property, etc. that will be offered includes: typewriters, adding machines and bikes.

### The Manchester Enterprise

150 EAST MAIN STREET  
Manchester, Michigan 48158  
Phone 428-8178

The Manchester Enterprise was established in 1867 and is published each Thursday at 150 East Main Street, Manchester, Michigan with second class postage paid at Manchester.

Edward E. Steele, Publisher  
Lenore Steele, Editor



LETTERS TO THE EDITOR

To the Editor  
Manchester-Enterprise  
Manchester, Mich.  
Although I left Manchester in 1951, my roots are there. As a longtime subscriber to the Manchester Enterprise, I am enjoying the "In Retrospect" column very much. It was a pleasant surprise to see my name mentioned in last week's issue.

May I add my two cents worth to the memorabilia? I was born in the house

on E. Main St. Just east of the new Jester Funeral Home. It originally belonged to my grandparents, George and Christine Wurster. As the story was told to me by my Grandma Wurster, the original part of the house was once an old cigar factory, and they built the rest of the now existing structure around it. This is where my mother, Georgia Rager, her sister, Vera Schable, and brother, Lawrence "Dutch" Wurster, all grew up. My Grandma told me that my uncle "Dutch" acquired that nickname because when he first started school in Manchester, he could speak only German, and it stuck with him all his life. Wurster park in Manchester is named in honor of my Uncle Lawrence. He and Will Kramer were good friends and were both involved in many community ventures and services. I know they played baseball and football, and I believe their teams were called the "Manchester Dutch", as they are today. At one time my Grandmother provided room and board for teachers in the Manchester schools. When my Aunt Vera married Walter Schable back in the 1920's, the upstairs of the house was made into an apartment for them, and they lived there with their daughter, Joyce, until the late 1940's. It was then occupied by Keith and Ashly (Fisher) DesErma. After they moved, it was occupied by the Hugh Stearns. After the death of my Grandma Wurster, at the age of 91 years, the downstairs of the house was made into two apartments, and my mother, Georgia Rager, continued to live in one of them until her death in 1968, and Mrs. Kramer (Minnie) did live in the other apartment, and they were very good friends. The Chuck Wurster mentioned as being in business with Will Kramer was my Grandpa Wurster's

nephew. Oh, yes, my roots and part of my heart are most definitely in Manchester!

Sincerely,  
Rita (Rager) Walter  
Sterling Heights, Michigan

It is sad that some people are quick to criticize our teachers on any level. However, I want to publically THANK several kind, warm human beings who just happen to be fine, dedicated teachers, too.

My youngest child had surgery on her right hand which required a period of non-writing. These teachers made various arrangements either personally or through other students to keep her up to date. Oral tests were given, extra time donated freely and without complaint.

Special thanks and gratitude to Mrs. Hanifi, Mr. Jansen, Mr. McLeod and Mr. Rodenbeck. And extra thanks to Mr. Schick, Mrs. Kime and Ted Tapping.

Most sincerely,  
Georgia L. Willson

### Band-O-Rama '78

On Saturday, November 11, 1978, at 8:00 P.M. in Hill Auditorium, the University of Michigan Bands will present Band-O-Rama '78. This event will feature the symphony band, concert band, marching band, jazz band and friars. This occasion will be even more memorable, as it is professor George Cavender's final year with the marching band, after twenty-six years of dedication to the Michigan bands. Tickets are priced at \$2, \$4, and \$5, and may be obtained by writing: Band-O-Rama '78, 1273 School of Music, University of Michigan, Ann Arbor, Michigan 48109. Please make all checks or money orders payable to the University of Michigan

Bands.

A further attraction Saturday is a performance of Man of La Mancha, at 2:00 P.M. in Lydia Mendelsohn Theatre in Ann Arbor, sponsored by Musket the largest student-run theatre organization in the United States.

### Singles 25 And Up

If you enjoy dancing to good music, come and join the Tuesday Nite Singles at the American Legion Hall, Main Street, Ann Arbor, on November 7. Dance from Nine to Midnight to the music of Joe Wash. Refreshments are served.

### EXPO AT EMU

Exploration Days, November 10 and 11, 1978 on the campus of Eastern Michigan University is an opportunity for youth and adults to "dabble in discovery" in a wide range of exciting experiences. Through learning by doing options individuals are introduced to a variety of educational activities. Thirty-three options ranging from swimming, archery, toy making, herb gardens, photography, candle dipping, to decorating Ukrainian easter eggs are being offered by the EMU faculty.

This activity is a joint effort of the Washtenaw County Cooperative Extension 4-H Youth Program and Eastern Michigan University. Cooperative Extension Programs are open to all without regard to race, color, creed or national origin.

"There's something in it for you" is the theme for this year's event inviting YOU to attend. To receive a pamphlet describing the options and a registration form, please call the 4-H office at 938-9510. Registration deadline is October 27, 1978.

### ALBER EXCAVATING & TRUCKING

DRIVEWAYS—DRAIN FIELDS—DRY WELLS  
SEPTIC TANK INSTALLATION—BASEMENTS DUG

GRADING—GRAIN HAULING  
TOPSOIL—SAND—GRAVEL

LICENSED CONTRACTOR

PHONE (313) 428-8628

7601 HASHLEY Rd. MANCHESTER

**BEST QUALIFIED:**

- Council for the State Mental Health Association and Department of Social Services
- Member, Washtenaw County Criminal Justice Planning Committee
- Published writer/researcher in municipal and family law
- Attorney for Michigan Baptist Homes.

**Vote for Maxine Virtue. The only choice.**

### Spear & Associates, Mann, Realtors

122 West Main Phone 428-8388 Daily Manchester

TEN ACRES PLUS - 3 bedroom ranch home. 2 baths. 40 X 54 pole barn. Manchester Schools, many more extra's. \$65,000.

THREE BEDROOM HOME - On large lot, beautiful woodwork thru-out. 16 X 32 pool, immediate possession. in the Village of Manchester. \$49,500.

NEW LISTING - Pallet Factory & Home. all equipment inside building is included. home is optional. please call for more information.

BUILDING SITES

10 ACRES - Gently rolling ground. Manchester Area. \$19,500.

20 ACRES - Rolling land & scattered trees. East of Bemis Ed. Manchester Schools. \$29,500.

OFFICE HOURS  
Mon. thru Fri. 9 a.m. to 5 p.m. Sat. 9 a.m. to 12 noon  
OFFICE PHONE 428-8388  
Evenings and Weekends:  
Jim Mann 428-8074 Ellis Pratt 428-8562

Model 031 AVEQ

**IF YOU'RE LOOKING FOR THE FINEST CHAIN SAW IN THE WORLD, WE'VE GOT EXACTLY THE RIGHT NUMBER. THE STIHL 031 AVEQ.**

Quickstop - declutching chain stopping system  
Maintenance-free electronic ignition  
Anti-vibration system to take the shakes out  
Guide bar length from 14" to 20"  
Fully automatic, fully adjustable bar and chain oiling system  
Comfortable rubber-covered handle bar  
Chromium impregnated Stihl's specially designed long-life cylinder  
Oilmatic - chain with oil injection feature  
Front and rear hand guards

**K & W EQUIPMENT INC.**  
11100 Chelsea-Manchester Rd. Manchester, Mich.  
STIHL The world's largest selling chain saw. Phone 428-7666

### VOTERS CHECK LIST

Tuesday November 7, 1978 - Polls open 7 a.m. to 8 p.m.  
You may take this list to the polls with you. Do not leave in polling place.

<b>PARTISAN BALLOT</b>	<b>NON PARTISAN BALLOT</b>
Governor _____	Justice of the Supreme Court vote for 2 _____
Sec'ty of State _____	Judge of Court of Appeals _____
Attorney General _____	Judge of Circuit Court vote for 2 _____
U.S. Senator _____	Judge of Probate Court _____
Representative in Congress _____	Judge of District Court _____
State Senator _____	STATE PROPOSALS (YES or NO on each)
Representative in State Legis. _____	A <input type="checkbox"/> B <input type="checkbox"/> C <input type="checkbox"/> D <input type="checkbox"/> E <input type="checkbox"/>
State Board of Education 1. _____	G <input type="checkbox"/> H <input type="checkbox"/> J <input type="checkbox"/> K <input type="checkbox"/> M <input type="checkbox"/>
Vote for two 2. _____	R <input type="checkbox"/>
U. of M. Regent 1. _____	COMMUNITY COLLEGE PROPOSAL YES <input type="checkbox"/> NO <input type="checkbox"/>
Vote for two 2. _____	Community College Trustees vote for 3 _____
Trustee M.S.U. 1. _____	2. _____
Vote for two 2. _____	3. _____
County Commissioner _____	LOCAL PROPOSALS
Township Supervisor _____	Manchester Township Fire Hall & Truck Millage YES <input type="checkbox"/> NO <input type="checkbox"/>
Township Clerk _____	Salen Township Sale of Spirits on Premises YES <input type="checkbox"/> NO <input type="checkbox"/>
Township Treasurer _____	Superior Township Rezoning at Ford & Plymouth Rd. YES <input type="checkbox"/> NO <input type="checkbox"/>
Township Trustee _____	York Township Charter Township YES <input type="checkbox"/> NO <input type="checkbox"/>
Township Constable _____	
Township Park Commissioner _____	
Township Library Board Trustee _____	

THURSDAY, NOVEMBER 2, 1978 THE MANCHESTER ENTERPRISE PAGE 3

### GIRLS BETTER RECORD TO 5-0

The eighth grade girls basketball team bettered their record to 5-0 as they defeated Dundee 64-14.

Leading scorers were Kari Agin and Alicia Seegert with 14 points each, Natalie Walkowe was also in double figures with 10 points while Mary Ridenour contributed 8, Teresa Kniahnycky scored 6, Lori Foss and Tina Brokaw each scored 2, Carol Kempher scored 3 and Leanne Goodwin finished the scoring with 1 point. Leanne Goodwin and Natalie Walkowe dominated the boards for our team and the total team defense was responsible for the wide scoring margin.

Three more games in the past two weeks were won by the girls defeating Onsted 43-14, Chelsea 44-11, and Morenci 44-22.

Scores for the Onsted game were Alicia Seegert with 10 points, Kari Agin 9 points, Natalie Walkowe and Mary Ridenour 6 each, Tina Brokaw and Kathy Wheeler 4 points each and Collette Rickelman and Carol Kempher 2 points each.

The Chelsea game, which was the finals of the Manchester tournament, was won by our girls and the scorers were Alicia Seegert with 14 points, Teresa Kniahnycky 12 points, Kari Agin 10 points, Leanne Goodwin 4 points and Carrie Petach and Martha Moore scored 2 each.

The Morenci game scorers were Alicia Seegert again with 14, Kari Agin 13, Natalie Walkowe 6 points, Teresa Kniahnycky and Tammie Honer 4 points each, and Tina Brokaw 3 points.

These games brought our eighth grade girls record to 5 wins and 0 losses with two games to finish the season. Clinton and Dundee both away games.

### 1978 REFRIGERATORS AT CLEARANCE PRICES

### MANCHESTER ELECTRIC

112 ADRIAN STREET PHONE 428-8243

It's difficult being a Jolly Santa when all you have is an empty sack.

Stop at Union Savings Bank and open your 1979 Christmas Club. Don't be caught with an empty sack next year. But, don't put it off. Open your 1979 Christmas Club now!

Open Your Christmas Club NOW

THE ANSWER IS Yes

UNION SAVINGS BANK

MEMBER F.D.I.C. MANCHESTER BRIDGEWATER PLEASANT LAKE

# Your Church

**EMANUEL UNITED CHURCH OF CHRIST**  
Bessie Hoover, Interim Pastor  
Sunday School 9:15, Church 10:30 a.m.  
Plan to worship God regularly.  
**SHARON UNITED METHODIST**  
Corner Pleasant Lake Road - M-52.  
Rev. Wayne Ferrigan, Pastor  
Sunday School 10:00 a.m., Worship Service 11:00 a.m.  
**ST. THOMAS LUTHERAN**  
Rev. Jerome Dykstra, Pastor  
Elsworth Road  
Sunday School 9:30 a.m. Worship Service 10:45 p.m.  
**ST. JOHN'S UNITED CHURCH OF CHRIST**  
Carl Asher, Pastor  
Rogers Corners, Waters and Fletcher Rds.  
Sunday School 9:30 a.m. Church Services 10:30 a.m.

**BETHEL UNITED CHURCH OF CHRIST**  
Rev. Roman A. Reineck, Pastor  
Schneider and Bethel Church Roads  
Church Service 10:00 a.m., Sunday School 11:00 a.m.

**MANCHESTER UNITED METHODIST**  
Rev. Maurice D. Sharai, Pastor  
Sunday School 9:15 a.m. Worship 10:30 a.m.  
**ST. MARY'S CATHOLIC CHURCH**  
Father Raymond Schlinkert  
West Main Street  
Monday thru Friday 8:30 a.m. Saturday 5:00 p.m.

**NORTH SHARON COMMUNITY BIBLE**  
Pastor: Rev. Ronald C. Purkey  
Sylvan and Washburn Road  
Sunday School 10:00 a.m., Worship Service 11:00 a.m. (Nursery will be available)  
Junior Church Classes 11:00 a.m., Youth Meeting Senior High 6:00 p.m., Youth Choir 6:00 p.m., Evening Worship Services 7:00 p.m. (Nursery available), Wednesday Bible Study and Prayer Meeting (Nursery available) 7:00 p.m. To your door Bus Transportation available 428-7222.

**FAITH COMMUNITY CHURCH**  
Timothy Miles, Pastor  
8400 Sharon Hollow Rd. off W. Austin Rd.  
Worship service 10:00 a.m., Sunday School 11:00 a.m., Sunday Young People 6:00 p.m., Sunday Evening Service 7:00 p.m., Wednesday evening 6:30 p.m., Junior Choir Practice, Prayer Meeting and Bible Study 7:00 p.m., Junior Prayer Meeting 7:30 p.m., Senior Choir Practice 8:00 p.m.

**IRON CREEK CHURCH**  
Rev. Ralph Janofski, Pastor  
Worship Service 10:00 a.m., Sunday School 11:15 a.m., Youth Service 6:30 p.m., Evening Service 7:30 p.m., Wednesday Evening, Junior Choir 6:30 p.m., Bible Study and Prayer Meeting 7:30 p.m., Senior Choir 8:30 p.m.

**ZION LUTHERAN CHURCH**  
Rev. John R. Morris, Pastor  
3050 S. Fletcher Road  
Sunday School 9:00 a.m., Family Worship 10:15 a.m.  
**ST. JOHN'S LUTHERAN CHURCH**  
Austin Road, Bridgewater, Michigan  
Rev. Dennis A. Falk, Pastor  
Sunday School, 9:15, Worship 10:30 a.m.

**MANCHESTER BAPTIST CHURCH**  
Ronald Nelson, Pastor  
423 S. Macomb Street, Phone 428-7262  
Sunday School 10:00 a.m., Morning Worship 11:00 a.m., Evening Worship 5:00 p.m., Youth Meeting 7:00 p.m., Monday Visitation 7:00 p.m., Wednesday-Prayer Meeting 7:00 p.m.

**ST. BARNABAS EPISCOPAL CHURCH**  
Rev. Jerrold F. Beaumont, "Vicar"  
Old U.S. 12 - 1/4 mile west of M52 - Chelsea, 10:00 a.m. Holy Eucharist and Morning Prayer.

Church Services Courtesy of  
**BAUMGARTNER'S**  
Florist and Gift Shop  
138 E Main Manchester  
Phone 428-9166

Wednesday, November 1, 1:30 p.m. Women's Fellowship meeting, 6:00 p.m. Christian Enlightenment Counselors information session.

Thursday, November 2, 8:00 p.m. Board of Christian Education meeting.  
Sunday, November 5, 10:00 a.m. Harvest Supper-Communion, 6:00 p.m. All Congregation Pot Luck supper, 7:00 p.m. Family Night Program-"The Year That Was".

Tuesday, November 7, 8:00 p.m. Church Board at Lloyd Hughes.  
Wednesday, November 8, 7:30 p.m. Church School Teachers meeting.

**WEEKLY MEETINGS**  
Sundays--11:00 a.m. Church School.  
Mondays--7:15 p.m. Youth Choir rehearsal.  
Wednesdays--4:15 p.m. Children's Choir Rehearsal.

Wednesdays or Thursdays--7:45 p.m. Senior Choir Rehearsals.  
Saturdays--9:00 a.m. Confirmation Class meets.

**FAITH COMMUNITY CHURCH**  
Thursday, November 2, Faith Circle at 7:30 p.m. at the church, bring articles

**MANCHESTER CARPET CLEANERS**  
"DEEP STEAM EXTRACTION"  
Very Reasonable Rates  
Free Estimates  
Special Rates to Churches  
Residential - Commercial  
**DON STEELE**  
PHONE 428-7319

**MANCHESTER Electric, Inc.**  
ELECTRICAL CONTRACTING  
APPLIANCE SALES & REPAIR  
ELECTRICAL & PLUMBING SUPPLIES  
112 ADRIAN STREET  
MANCHESTER  
PHONE 428-8243

Donald A. Roth,  
Community Relations Manager,  
Ann Arbor, offers you this telephone tip:

**"How can you tell if the person at your door is really a Michigan Bell Employee?"**

As you may have noticed, our employees do not wear uniforms. They dress in the way they think is most appropriate to get their jobs done. While this permits them to look like the individuals they are, it really doesn't help you identify them as Bell employees. But, there is a way. Every Michigan Bell employee is required to carry a Michigan Bell identification card giving his or her name, photograph, and signature. For your protection, be sure to see this card before you admit them into your home. They'll be happy to show it to you.

Michigan Bell Employees... people who enjoy serving people.



Friday, November 3, 1:30 p.m. World Community Day at St. Mary's.  
Saturday, November 4, 10:00 a.m. Confirmation Class.  
Sunday, November 5, 11:30 a.m. Chancel and Youth Choir rehearsal, 7 p.m. Youth meeting.

Monday, November 6, 7:30 a.m. Lydia Circle for mince meat, 8 p.m. Finance Committee meeting.  
Wednesday, November 8, 7 p.m. Joy Circle at the church.

Thursday, November 9, 7 p.m. Council on Ministries, 8 p.m. Administrative Board.

**Birth announcement**  
Born to Mr. and Mrs. Terry Harris, a son, Mark Andrew, on October 13, 1978. Mark weighed 7 pounds 1/2 ounce. He has a brother, Ted, 5 1/2 years old.

Mr. and Mrs. James Roberts are pleased to announce the birth of their son, Ryan James on October 16, 1978. Ryan weighed 7 pounds, 2 1/2 ounces and is the grandson of Mr. and Mrs. Robert Bruestle and Mr. and Mrs. Irving Roberts.

**Joint Life**  
DECREASING TERM INSURANCE

A PLAN TO PROVIDE DOLLARS FOR YOUR HOME MORTGAGE... GUARDING YOUR HOME WITH EQUAL COVERAGE FOR AN EQUAL PARTNER-SHIP - FROM FARM BUREAU LIFE.

Features benefits for you like: equal coverage for both spouses, flexibility, special conversion privileges, family security, dependable and knowledgeable insurance counsel. Call your local Farm Bureau Life Agent today for the full details.

**FARM BUREAU INSURANCE GROUP**



# FIRE!! ONE FINAL WORD

We hope by this time you have decided to vote "YES" on the Township Fire Hall, so that for the first time in history the township government and fire department will have it's own home. Wouldn't that be nice! Every other township in our area has, at least, a Town Hall. Manchester Township has always used the Village Hall. Think about that.

And we really DO need a new fire truck, badly. We hope that the people, in their need to cut off high taxation, do not cut too close to home!

As a final reminder before Election Day, we urge you to make written notes and take them with you into the voting booth. This is the only way you will be assured that the people and propositions you wish to see elected, really get your vote.

SEE YOU AT THE POLLS!



**NO BLT's?**

The news is still buzzing about the nitrite scare brought on by the Department of Agriculture, particularly the Consumer Division headed by Mrs. Carol Tucker Foreman.

Everyone must be familiar with the problem by now, but in case you aren't, the whole thing sets up this way...

Something called the Delaney Amendment says that if any food product is found to contain a carcinogenic substance, it must be banned from human consumption. It doesn't say to what degree or how minute--just says if it's there! Zero tolerance, in other words. So Mrs. Foreman says she is merely enforcing the law. Seems funny that no other Department of Agriculture official ever learned

about nitrites before Carol came along, doesn't it?

It also seems rather odd that the Massachusetts Institute of Technology scientist, whose study of rats led to the nitrite warning, is concerned over all the worry it created. Dr. Paul Newberne said he didn't think that just because nitrite causes cancer in rats that it would really create serious risks in human population. Calling the whole scare a "scientific tempest in a teapot," the MIT scientist appealed for "common sense and flexibility by the regulatory agencies."

Another scientist from MIT, Dr. Steven Tannenbaum, who authored the paper on human nitrite exposure, said the estimates of increased human cancer risk due to nitrite are so bad that he would flunk his graduate students if they did the same thing.

The real problem is the choice we are going to have to make. Cancer may kill you, eventually, but botulism is quicker and more certain! And without nitrite to cure meat, botulism is almost a sure thing.

And how are you going to make bacon, tomato and lettuce sandwiches? Experts point out that significant amounts of nitrite also occur in lettuce, spinach, celery and other leafy vegetables and Carol hasn't said a thing. Maybe she doesn't eat salad either.

# In Retrospect

Every time I let my memory wander back to the thirties and forties to recall various more or less humorous happenings that were concocted by the masculine element of the community, somehow the leaders in the event in question turned out to be business men of the town. There were a few more of them then and perhaps they had a bit more spare time and were working under a bit less pressure then than now. So while I hope that retelling these incidents will bring a smile to our faces, I don't suppose that the participants should be, in many instances, named.

For instance, somewhere just before the forties, speeders and other traffic law violators became numerous and so the Council up and hired Bert Filter of

Township as "speed cop". At that time all the police department consisted of was a nightwatch. In those days most people didn't bother locking their doors when they were away from home but everything was safe nevertheless.

So Bert came and brought his Chevy and he patrolled the streets and issued tickets to the traffic law violators, for speeding, for violating stop signs, etc., and he did a very good job. In fact such a good job that several well known local folks received tickets for various offenses. So a half dozen plotted revenge for what they considered unjust action.

There was, and is, on the west side of the street west of the Grossman service station, a couple of large trees and Mr. Filter developed a habit of parking in the shelter of these trees and watching for an unwary speeder to come barging up or down Main Street whereupon he would take off in hot pursuit to present the offender with a ticket.

One evening during the summer, about dusk, a couple of fellows with a considerable length of hay rope, snuck up behind Mr. Filter's car and attached one end of the rope to his rear axle and the other end they tied stoutly around the tree while another one of the fellows engaged Bert in congenial conversation. Soon afterwards another car drove madly through town going west at a high rate of speed, whereupon Mr. Filter took off on a mad pursuit. Of course when he came to the end of the rope his car came to a shuddering halt after it had leaped into the air several feet off the ground. Fortunately Mr. Filter didn't sustain a whiplash injury but he was considerably shaken up and definitely failed to see the humorous side of the affair. It is said that he vowed revenge and that he had a list of suspects, but needless to say those suspects were, the most law obedient drivers in town, and remained so until Bert, not long afterwards moved on to a better position in another nearby town.

# THANK YOU

The Manchester Jaycees and Auxiliary would like to thank Bakers Dozen and Alber Orchard for donating donuts and cider for the annual Children's Halloween Party.

**BEST QUALIFIED:**

- 20 years experience in Attorney General's offices in Michigan and Kansas
- LL.B., Yale Law School
- Member, Board of Directors, Michigan Inter-Professional Association on Marriage, Divorce, and the Family, Inc.

**Vote for Maxine Virtue. The only choice.**

# GENERAL ELECTION

To the Qualified Electors:  
NOTICE IS HEREBY GIVEN, That a General Election will be held in the  
**TOWNSHIP OF SHARON**  
County of Washtenaw, State of Michigan  
— ON —  
**TUESDAY, NOVEMBER 7th, 1978**

At the place or places of holding the Election in said Township as indicated below, Viz:

**SHARON TOWNSHIP HALL**  
CORNER OF PLEASANT LAKE & SLYVAN RD

FOR THE PURPOSE OF ELECTING THE FOLLOWING OFFICERS, VIZ:

**STATE** Governor & Lieutenant Governor, Secretary of State, Attorney General, 2 Members of State Board of Education, 2 Members of Board of Regents of the University of Michigan, 2 Members of Michigan State University Board of Trustees, 2 Members of Wayne State University Board of Governors.

**CONGRESSIONAL** United States Senator, Representative in Congress.

**LEGISLATIVE** State Senator, State Representative

**COUNTY** County Commissioner

**TOWNSHIP** Supervisor, Clerk, Treasurer, 1 Trustee, 1 Constable  
AND ALSO ANY ADDITIONAL OFFICERS THAT MAY BE ON THE BALLOT

and Also to Vote on the Following Non-Partisan Officers, VIZ:  
**TWO JUSTICES OF THE SUPREME COURT, JUDGE OF THE COURT OF APPEALS, JUDGES OF THE CIRCUIT COURT, JUDGES OF THE DISTRICT COURT.**

And Also to Vote on the Following State Proposals:

- Proposal relating to holding of constitutional convention.
- Initiation of legislation proposing to require a person sentenced for a crime of violence to serve minimum term.
- Proposal relating to deposit of state funds in Savings and Loan Associations and Credit Unions as well as banks.
- Proposal relating to raising the drinking age to 21.
- Proposal relating to limit of taxes and spending.
- Proposal relating to allowing state troopers collective bargaining rights.
- Proposal relating to prohibition of property tax for financing education.
- Proposal relating to reducing and limiting property tax assessments and equalization and limiting state income tax.
- Proposal relating to allow refusal of bail to persons charged with crime of violence if 2 previous convictions in 15 year period.
- Proposal relating to creating and funding state transportation authority.
- Proposal relating to creating Railroad Redevelopment Authority authorized to issue bonds and pledge full faith and credit of state.

And Also to Vote on the Following Community College Proposition:

**WASHTENAW COMMUNITY COLLEGE  
MILLAGE RENEWAL PROPOSITION**

As a renewal of the millage heretofore approved by the qualified electors, shall the tax limitation on the total amount of taxes which may be assessed against all property in the County of Washtenaw, Michigan, for the operation of Washtenaw Community College be increased, as provided by Section 6, Article IX of the Constitution of Michigan, by One (1) Dollar per Thousand (1,000) Dollars of the assessed value of all real estate, for a period of five (5) years from 1981 to 1985, both inclusive, for the purpose of providing funds for operating expenses and the operation and purchase of equipment for occupational training programs?

Also Any Additional Amendments or Propositions That May Be Submitted

**THE POLLS** of said election will be open at 7 o'clock a.m. and will remain open until 8 o'clock p.m. of said day of election.

**DUANE HASELSCHWERTD, Clerk**

**Your Home Building & Remodeling Headquarters**

- INTERIOR & EXTERIOR
- BUILDING MATERIALS
- PANELING & DOORS
- PLYWOOD & MILLWORK
- KITCHEN CABINETS
- CEILING TILES
- CEMENT

Stop In And See Us

**JACKSON AREA**  
787-4160

**GRASS LAKE AREA**  
522-0455

**Grass Lake LUMBER & CO.**  
131 N. Lake St. - Grass Lake

# Iron Creek Church Special Services



Special services will be held in the Iron Creek Community Church beginning on November 7 through the 12th at 7:30 p.m. and 11:30 a.m. Sunday.

The 1978, Arlene and Lois Gospel Team have worked in the field of evangelism for 24 years, holding family meetings, V.M.S. and camps in the U.S.A. and Canada.

Vivian Kaufman of Port Huron, Michigan, is a water-light chalk artist. Arlene Wilkins of Mansfield, Pa., sings and plays many musical instruments including vibratory, oboe, saxophone, concert choral glasses, saxophone, electric steel guitar,

and organ. Lois Wilkins of Cold Lake, Alberta, Can., sings in solos and duets and plays the Austrian handbell and accordion.

In these family meetings there is something for everyone as they hear the music and see the picture drama. Following this, the children 15 and under are taken for a separate meeting while Arlene gives a message to the adults based on the picture.

This team works independently in fundamental, Bible-believing churches. A cordial welcome to all by Pastor Ralph Janofski and congregation.

## MEALS FOR SENIOR CITIZENS

The team for Tuesday, November 7 will be Susan East, Sweet Potatoes, Fruit, Roll & Butter Dessert, Coffee, Tea and Milk.

On Thursday, November 8 they will serve Roast Beef, Potatoes & Carrots, Fruit, Bread and Butter, Dessert, Coffee, Tea and Milk.

The program on Thursday afternoon, the 8th of November, will be given by Mrs. Wilma Hammes. She will show slides of their very recent trip to England.

The program for this Thursday, November 8, has been changed, they will have a MAGAZINE.

The Senior Citizens Council will hold

## World Community Day

Women from all the neighboring churches are invited to attend the CHESTER CHURCH WOMEN INTERNATIONAL service of the 1978 World Community Day. The theme for the day is "The Cross of Discipleship and Service" from St. Mary's church will be presented the topic. A time for refreshments and fellowship will follow the meeting.

This event, one of the four year Celebration Days of Church Women, will be around the world, will take place on Friday, November 3rd. The meeting will take place at St. Mary's Church at 1:30 p.m.

# CHRISTMAS TOOL AUCTION

FRIDAY, NOVEMBER 10, 1978  
6:30 PM AT

**MANCHESTER SPORTSMAN CLUB**  
1 Mile West of Manchester to Grossman Rd.  
then south 3/4 mile on Grossman Rd.

**DRILL PRESSES, BENCH GRINDER,  
FLOOR JACK, TOOL CHEST, AIR TOOLS,  
COMPRESSOR, CHARGER,  
SOCKET SETS, VISE, WRENCH SETS,  
HAND TOOLS**

**OVER 150 DIFFERENT ITEMS  
- DOOR PRIZE -  
6:30 PM  
Auctioneer: BOB REDMAN  
515-688-3386**

**BEST QUALIFIED:**

- Currently practicing law in Ann Arbor
- Assistant Attorney General for State of Michigan for 18 years
- Invested in the people: Involved in COPE, Children at Risk, Family Law
- Endorsed by Huron Valley Central Labor Council.

**Vote for Maxine Virtue. The only choice.**

**HERE'S WHAT PROPOSAL "H" (VOUCHER-PAROCHIAL) COULD DO TO MICHIGAN:**

- Destroy local control of public and private schools
- Create one state-wide school district, run by the legislature
- Lower the quality of education for many public school districts while increasing the cost
  - Double your state income tax
- Again try to circumvent the state constitution and give public funds to private and parochial schools

**DON'T BE DECEIVED**

**VOTE NO ON PROPOSAL "H"**

PAID FOR BY WASHTENAW COUNCIL AGAINST PAROCHIAL  
ROBERT HIGH, TREASURER

**CLEARANCE!!**

**\$78 OVER INVOICE FOR 78 FORDS**  
plus tax plus plates

LTD II 4 drs - GRANADAS 2 drs & 4 drs  
(MINI-T/BIRD) FAIRMONT FUTURAS  
THUNDERBIRD  
PINTO WAGON

**WIDMAYER FORD**  
MANCHESTER MICHIGAN

510 WEST MAIN (313) 428-8343

### STRIKES 'N SPARES

**JUNIOR HOUSE GIRLS**

TEAM	WON	LOST
Wolverine Lounge	23.5	12.5
Chit's Ace Hardware	23	13
Manchester Car Wash	19.5	16.5
W.C. Kiep	18	18
Kozy Kitchen	18	14
Backdoor Party Store	17	19
Coolman Parking	17	15
K & W Equipment	14	22
Chelsea Lanes	12	20
Drake's	11	21

**HIGH INDIVIDUAL GAMES**

NAME	SCORE
P. Elliott	168, 180, 184
O. Kouba	172
M. Gardner	168

**HIGH INDIVIDUAL SERIES**

NAME	SCORE
P. Elliott	532
M. Gardner	459
S. Ratzlaff	433

**JOLLY KEGLERS BOWLING LEAGUE**

TEAM	WON	LOST
Alexander & Company	38	18
Black Sheep Tavern	35	21

**Cheryl's Boutique**

NAME	SCORE
Double A Products	31
Dutch Country Kitchens	30
Carol's Cut-N-Curl	29
Krauss Pharmacy	26
Grossman-Huber	19
HIGH TEAM SERIES W/H	16

**Alexander & Company**

NAME	SCORE
Krauss Pharmacy	2605
Carol's Cut-N-Curl	2594
HIGH TEAM GAME W/H	2589

**Dutch Country Kitchens**

NAME	SCORE
Alexander & Company	931
Cheryl's Boutique	917

**HIGH INDIVIDUAL GAME (ACTUAL)**

NAME	SCORE
S. Walton	211
J. Withrow	199
P. Schmidt	197

**HIGH ACTUAL GAME OF WEEK**

NAME	SCORE
L. Steele	538
S. Walton	530
P. Schmidt	511

**HIGH ACTUAL SERIES OF WEEK**

NAME	SCORE
S. Walton	211
S. Walton	530

**Schebor's Greenhouse**

# OPEN ALL YEAR

Hours 9am to 6pm 7 days a week

Potted house plants and hanging baskets, including jades, ferns, Swedish ivies and cacti. We have Christmas cactus in bud and bloom.

Remember plants given at Christmas will be enjoyed and last throughout the year.

14345 Logan Rd. 428-8078 Manchester

# LYNWOD E. NOAH

FOR 14th DISTRICT JUDGE

• Most Courtroom experience of any candidate

"Lynwood Noah has an excellent knowledge of the law."  
— YPSILANTI PRESS EDITORIAL 10-18-74

"Lynwood Noah is a successful prosecuting attorney. He is well qualified to fill the 14th District Judgeship."  
— ANN ARBOR NEWS EDITORIAL 8-1-74

• Chief Trial Attorney and Senior Assistant Prosecuting Attorney in charge of 14th and 15th District Courts.

Endorsed by:  
**FREDERICK DAVIDS** Director, MichState Police Retired  
**WALTER KRASNY** Chief, Ann Arbor Police Department  
**DOUGLAS J. HARVEY** Former Wash County Sheriff  
**JIM F. MOORE** Chief, Ypsilanti Police Department  
**WILLIAM ZSYENUK** Manchester Chief of Police

PAID FOR BY THE COMMITTEE TO ELECT NOAH, 8501 HANKER ROAD, GREGORY, MICH. 48137 Russell L. Ogden, Chairman

**MANCHESTER BUSINESS MENS**

TEAM	WON	LOST
Grossman Huber Gulf	16	5
Double A Products	14	7
Manchester Tool & Die	13	8
K & W Farm Equipment	12	9
DuRussel Brothers	12	9
Smith Pallet	11.5	9.5
Bridgewater Tavern	11	10
Wolverine Pipeline	11	10
Superior Land Developers	11	10
Alber Excavating	10.5	10.5
The Village Tap	10	11
Widmayer Ford	10	11
Gambles Store	9	12
Alber Orchard	9	12
Krauss Pharmacy	9	12
Manchester Electric	8	13
Doug's Party Store	7	14
Turb Chevrolet	5	16

**HIGH INDIVIDUAL GAME**

NAME	SCORE
K & W Farm Equipment	3156
Widmayer Ford	3118
Alber Excavating	3117

**HIGH TEAM GAME**

NAME	SCORE
K & W Farm Equipment	1111
Manchester Tool & Die	1103
Widmayer Ford	1102

**HIGH INDIVIDUAL SERIES**

NAME	SCORE
Gordie Beeman	603
Ron Walter	598
L. Benedict	593
K. Reed	593

**HIGH INDIVIDUAL GAME**

NAME	SCORE
Dutch Grossman	232
Larry Benedict	231
Ron Walter	230

**MANCHESTER WOMENS**

TEAM	WON	LOST
Columbia P & H	165	75
Jackson Copy	144.5	95.5
Chapin Chevrolet	140.5	99.5
Koebbes Welding	129	111
Balls Party Store	123	117
Billmeyer Hdwe	116.5	123.5
Gambles	107	133
Chivas Products	97.5	142.5
Moways Gulf	94.5	145.5
Bauerstube	88.5	157.5

**HIGH INDIVIDUAL GAME**

NAME	SCORE
Joan Day	527
Carol Rentz	501
200 GAMES	
Joan Day	301

**BINGO**  
AMERICAN LEGION POST #117  
283 ADRIAN STREET  
WEDNESDAYS 7 PM

**JAMES B. GILLIGAN JR**

For BOARD OF TRUSTEES WASHTENAW COMMUNITY COLLEGE (NON-PARTISAN OFFICE)

• Business Competence and Experience  
• Extensive Community Commitment  
• Sensitive to Educational Needs of All Citizens  
• Fiscal Responsibility  
• Washtenaw County Resident Since 1971

**Education**

- BBA Finance & Economics, Iona College, N.Y.
- MBA Accounting & Taxation, Fairleigh Dickinson University, N.J.

**Business Experience**

- 25 years in various financial and marketing management positions with two major corporations, presently Vice President, University Microfilms International, Ann Arbor

**Community Involvement**

- 1973-77 Chairman, Education Committee, Chamber of Commerce
- Chairman, Citizens Committee, 1977 Millage Request, Ann Arbor Public Schools
- Chairman, 1978 American Cancer Crusade, Washtenaw County
- Vice President and Member of Board of Trustees, American Cancer Society, Washtenaw County

**GILLIGAN IS COMMITTED TO THE ORIGINAL MISSION AND OBJECTIVES OF WCC IN THE FOLLOWING WAYS:**

- By relating more closely, the content and activities of the college to the ever changing requirements of the "job market"
- By preparing individuals for employment with one- and two-year vocational and technical programs of instruction
- By enhancing the social, cultural and personal enrichment of individuals desiring to continue their education beyond high school
- By providing educational services for all citizens regardless of previous educational background

**VOTE NOVEMBER 7**

GILLIGAN FOR BOARD OF TRUSTEES, WASHTENAW COMMUNITY COLLEGE, COMMITTEE  
2001 WINDST, ANN ARBOR, MICH. 48101 TREASURER JAMES C. CROSBY 763-6397

### BLOODMOBILE IS AGAIN SUCCESSFUL

"Congratulations to Manchester Area for another successful Bloodmobile", Mrs. Alvin Kappler, chairperson-of-the-Day, announced Friday evening, 185 donors gave their gift of life saving blood while only 14 were deferred for medical reasons, at the Bloodmobile hosted by Emanuel United Church of Christ and the Emanuel Women's Fellowship, October 27.

One 3-gallon donor, Ben Cresson, was added to the Honor Roll of 18 from this area. The count for 1-gallon donors is now 119 with the addition this week of: Leon Bell, Donald Brown, Maynard Blossom, Bruce Fielder, Craig Goodlock, Robert Little, Benjamin McConnell, Mrs. William Schwab and Patrick Wallace. Records show five 4-gallon and thirty-two 2-gallon donors. Admittedly this is not a complete record as many donors do not have their record-of-giving to the Red Cross and Manchester has complete files only since 1957.

The area churches and local industries support of the twice a year Blood Pro-

gram for the Manchester Red Cross Blood Club is fabulous and much appreciated. They will receive their report for the year as soon as the annual count can be made. Everyone in the area is covered by the club and when blood is needed at a hospital, call Mrs. Frankie Beck, Mrs. Roland Grossman or Mrs. Millard Uphams.

Two dozen local volunteers assisted Mrs. Kappler and the professional staff at the clinic. Pro-screener, Miss Agnes Kent; registrars, Mrs. Norman MacLeod, Mrs. Finn Olson, Mrs. LeRoy Kaicker-bocker and Mr. Aaron Nathan; nurses aides, Miss Ella Deck, Mrs. Ray Uphams, Mrs. James Samonik, and Miss Annamie Schalle; escorts Mrs. Robert Little, Mrs. Otto Timmerman, Mrs. Larry Koska and Mrs. Benjamin Creech; medical history, Mrs. Willard Mann and Mrs. Stanton Roseck; Observer, Mrs. Aaron Nathan, RN and Mrs. William Schwab, 1st Aider; canteen, Mrs. Erwin Buss, Mrs. Kenneth Nishane, Mrs. Glen Lehr, Jr., Mrs. Walter Buschick, Mrs. Gale Koebbe and Mrs. William Dummey.

The doctors "on call" for the Bloodmobile were Dr. Chiu-Seng Fhwang and Dr. William Purfield.

### Senior Class Turkey Dinner

EMANUEL FELLOWSHIP HALL

Saturday, November 11, 1978

Serving from 5:30 - 8:30

Adults—\$4.00 Under 12—\$3.00 Under 5 Free

TICKETS MAY BE PURCHASED FROM ANY SENIOR OR AT

KRAUSS PHARMACY STARTING OCTOBER 21-NOVEMBER 9 ONLY

Take-Outs will be available

We invite you to browse through our country store for good books for the entire family.

New and unusual gift items and imported Christmas decorations are now on display.

10% down and a monthly payment will hold your holiday purchases.

Open Monday thru Saturday, 10 a.m. to 5:30 p.m.  
110 East Main Street, Manchester, Michigan

## Calico Cat

BOOK AND GIFT SHOPPE

PHONE 428-7453

### Consignment Auction

Wednesday, November 8th  
6:30 PM

Manchester Sportsman Club

1 Mile west of Manchester to Grossman Rd., then south 3/4 mile on Grossman Rd.

Household, Glassware, Antiques, Tools  
What have you - Consign your surplus or unwanted into CASH!!

Consignments taken

November 6 and 7 November 8  
5 p.m. to 7:30 p.m. 4 p.m. to 6 p.m.

Halchishak Auction Service  
PHONE 428-7867

Volunteer drivers for the 70 applicants from Double A Products were Mr. Ed Galloway, Mr. Norman Mollenkopf and Mr. Joseph Schwab. Helpers who assisted the driver-technician from the Blood Center were Mr. J.B. Bonelli, Mr. Richard Schalle and Mr. Mark Lawson.

The nursery for children of donors was run by the Jaycees Auxiliary; Mrs. Ronald Panches, Mrs. Charles King, Mrs. Gary Stutz, Mrs. James Dunlap, Mrs. David Bunn, Mrs. Lauren Bertke and Mrs. Janet McCully.

### LEGION AUXILIARY

The American Legion Auxiliary was held on October 11 at the American Legion Home. Anyone knowing any boys or girls that are in the Service should contact T-V Ludwick so that they may be remembered at Christmas time. Bingo is now being held at the new Legion home.

Veterans Day will be celebrated on November 11 with a Potluck at 6:30, at

the Legion Hall. Anyone eligible and wishing to join our Unit is welcome to attend our next meeting. Our next meeting will be held on November 8, at 7:30 at the Legion Home. Refreshment committee for November is Della Widmayer, Yvonne Huber and Arlene Walters.

## SHOP THE WANT ADS

### GENERAL ELECTION

To the Qualified Electors:

NOTICE IS HEREBY GIVEN, That a General Election will be held in the TOWNSHIP OF FREEDOM County of Washtenaw, State of Michigan

TUESDAY, NOVEMBER 7th, 1978

At the place or places of holding the Election in said Township as indicated below, Viz:

FREEDOM TOWNSHIP HALL  
11508 PLEASANT LAKE ROAD

FOR THE PURPOSE OF ELECTING THE FOLLOWING OFFICERS, VIZ: STATE Governor & Lieutenant Governor, Secretary of State, Attorney General, 2 Members of State Board of Education, 2 Members of Board of Regents of the University of Michigan, 2 Members of Michigan State University Board of Trustees, 2 Members of Wayne State University Board of Governors.

CONGRESSIONAL United States Senator, Representative in Congress.

LEGISLATIVE State Senator, State Representative

COUNTY County Commissioner

TOWNSHIP Supervisor, Clerk, Treasurer, 1 Trustee, 2 Constables, AND ALSO ANY ADDITIONAL OFFICERS THAT MAY BE ON THE BALLOT

and Also to Vote on the Following Non-Partisan Officers, VIZ: TWO JUSTICES OF THE SUPREME COURT, JUDGE OF THE COURT OF APPEALS, JUDGES OF THE CIRCUIT COURT, JUDGES OF THE DISTRICT COURT.

- And Also to Vote on the Following State Proposals:
- Proposal relating to holding of constitutional convention.
  - Initiation of legislation proposing to require a person sentenced for a crime of violence to serve minimum term.
  - Proposal relating to deposit of state funds in Savings and Loan Associations and Credit Unions as well as banks.
  - Proposal relating to raising the drinking age to 21.
  - Proposal relating to limit of taxes and spending.
  - Proposal relating to allowing state troopers collective bargaining rights.
  - Proposal relating to prohibition of property tax for financing education.
  - Proposal relating to reducing and limiting property tax assessments and equalization and limiting state income tax.
  - Proposal relating to allow refusal of bail to persons charged with crime of violence if 2 previous convictions in 15 year period.
  - Proposal relating to creating and funding state transportation authority.
  - Proposal relating to creating Railroad Redevelopment Authority authorized to issue bonds and pledge full faith and credit of state.

And Also to Vote on the Following Community College Proposition:

WASHTENAW COMMUNITY COLLEGE  
MILLAGE RENEWAL PROPOSITION

As a renewal of the millage heretofore approved by the qualified electors, shall the tax limitation on the total amount of taxes which may be assessed against all property in the County of Washtenaw, Michigan, for the operation of Washtenaw Community College be increased, as provided by Section 6, Article IX of the Constitution of Michigan, by One (1) Dollar per Thousand (1,000) Dollars of the assessed valuation as equalized, for a period of five (5) years from 1981 to 1985, both inclusive, for the purpose of providing funds for operating expenses and the operation and purchase of equipment for occupational training programs?

Also Any Additional Amendments or Propositions That May Be Submitted

THE POLLS of said election will be open at 7 o'clock a.m. and will remain open until 8 o'clock p.m. of said day of election.

RENA GIRBACH, Clerk

### GENERAL ELECTION

To the Qualified Electors:

NOTICE IS HEREBY GIVEN, That a General Election will be held in the Township of Manchester (Precinct No. 1 & 2) County of Washtenaw, State of Michigan

TUESDAY, NOVEMBER 7th, 1978

At the place or places of holding the Election in said Township as indicated below, Viz:

MANCHESTER TOWNSHIP HALL  
120 S. CLINTON, MANCHESTER, MICHIGAN

FOR THE PURPOSE OF ELECTING THE FOLLOWING OFFICERS, VIZ: STATE Governor & Lieutenant Governor, Secretary of State, Attorney General, 2 Members of State Board of Education, 2 Members of Board of Regents of the University of Michigan, 2 Members of Michigan State University Board of Trustees, 2 Members of Wayne State University Board of Governors.

CONGRESSIONAL United States Senator, Representative in Congress.

LEGISLATIVE State Senator, State Representative

COUNTY County Commissioner

TOWNSHIP Supervisor, Clerk, Treasurer, 1 Trustee, 2 Constables, 2 Library Trustees - 6 Year Term, AND ALSO ANY ADDITIONAL OFFICERS THAT MAY BE ON THE BALLOT

and Also to Vote on the Following Non-Partisan Officers, VIZ: TWO JUSTICES OF THE SUPREME COURT, JUDGE OF THE COURT OF APPEALS, JUDGES OF THE CIRCUIT COURT, JUDGES OF THE DISTRICT COURT.

- And Also to Vote on the Following State Proposals:
- Proposal relating to holding of constitutional convention.
  - Initiation of legislation proposing to require a person sentenced for a crime of violence to serve minimum term.
  - Proposal relating to deposit of state funds in Savings and Loan Associations and Credit Unions as well as banks.
  - Proposal relating to raising the drinking age to 21.
  - Proposal relating to limit of taxes and spending.
  - Proposal relating to allowing state troopers collective bargaining rights.
  - Proposal relating to prohibition of property tax for financing education.
  - Proposal relating to reducing and limiting property tax assessments and equalization and limiting state income tax.
  - Proposal relating to allow refusal of bail to persons charged with crime of violence if 2 previous convictions in 15 year period.
  - Proposal relating to creating and funding state transportation authority.
  - Proposal relating to creating Railroad Redevelopment Authority authorized to issue bonds and pledge full faith and credit of state.

And Also to Vote on the Following Community College Proposition:

WASHTENAW COMMUNITY COLLEGE  
MILLAGE RENEWAL PROPOSITION

As a renewal of the millage heretofore approved by the qualified electors, shall the tax limitation on the total amount of taxes which may be assessed against all property in the County of Washtenaw, Michigan, for the operation of Washtenaw Community College be increased, as provided by Section 6, Article IX of the Constitution of Michigan, by One (1) Dollar per Thousand (1,000) Dollars of the assessed valuation as equalized, for a period of five (5) years from 1981 to 1985, both inclusive, for the purpose of providing funds for operating expenses and the operation and purchase of equipment for occupational training programs?

TO THE QUALIFIED ELECTORS OF THE TOWNSHIP OF MANCHESTER: PLEASE TAKE NOTICE that the General Election to be held in the Township of Manchester, County of Washtenaw, Michigan, on the 7th day of November, 1978, from 7:00 o'clock a.m. to 8:00 o'clock p.m., there will be submitted to vote of the qualified electors of said Township the following propositions:

**Bonding Proposition**  
Shall the Township of Manchester, County of Washtenaw, Michigan, borrow the principal amount of not to exceed Four Hundred Fifty Thousand Dollars (\$450,000) and issue its general obligation unlimited tax bonds therefor, for the purpose of paying the cost of acquiring, constructing, furnishing and equipping a Township Hall and Fire Station, together with improving and developing the site therefor and all necessary appurtenances and attachments thereto in the Township?

**Fire Truck Millage Proposal**  
Shall the limitation on the amount of taxes which may be assessed against property in the Township of Manchester, County of Washtenaw, Michigan, be increased for a period of ten (10) years, the years 1979 to 1988, inclusive, by fifty cents (\$.50) per thousand dollars (\$1,000) (.50 mills) of the state equalized valuation on all taxable property in the Township in order to provide funds for the purpose of purchasing a new fire truck?  
The above bonds will be payable in approximately thirty (30) annual installments, with interest on the unpaid balance at a rate of not to exceed 10% per annum.

THE PRINCIPAL AND INTEREST OF SAID GENERAL OBLIGATION BONDS SHALL BE PAYABLE FROM THE GENERAL FUNDS OF THE TOWNSHIP, AND THE TOWNSHIP IS REQUIRED BY LAW TO LEVY SUFFICIENT AD VALOREM TAXES, IF NECESSARY, FOR THE PAYMENT THEREOF UPON ALL TAXABLE PROPERTY IN THE TOWNSHIP WITHOUT LIMITATION AS TO RATE OR AMOUNT.  
All qualified and registered electors may vote on the above propositions.  
Also Any Additional Amendments or Propositions That May Be Submitted

THE POLLS of said election will be open at 7 o'clock a.m. and will remain open until 8 o'clock p.m. of said day of election.

WILMA E. LENTZ, Township Clerk

### LEGAL NOTICE

MANCHESTER TOWNSHIP PLANNING COMMISSION  
NOTICE OF PUBLIC HEARING

TAKE NOTICE that Manchester Township Planning Commission will hold a public hearing on the application of Harold Tedrick and Dorothy Tedrick, for a conditional use permit to construct a single-family home on premises presently zoned R-C Recreation-Conservation described as:

Commencing at the Northwest corner of Section 26, T4S, R3E, Manchester Township, Washtenaw County, Michigan; thence N 88 degree 57'20" E 995.94 feet along the North line of said Section and the centerline of Bownes Road to the POINT OF BEGINNING; thence continuing N 88 degree 57'20" E 331.98 feet along said North line and said centerline; thence S 01 degree 17'00" E 1328.68 feet along the East line of the West 1/2 of the Northwest 1/4 of said Section; thence S 88 degree 50'50" W 332.04 feet along the South line of the Northwest 1/4 of the Northwest 1/4 of said Section; thence N 01 degree 16' 50" W 1329.31 feet to the Point of Beginning, said parcel being a part of the Northwest 1/4 of the Northwest 1/4 of Section 26, T4S, R3E, Manchester Township, Washtenaw County, Michigan and containing 10.13 acres of

land, more or less. Being subject to the rights of the public over the Southerly 33 feet of Bownes Road. Also being subject to easement and restrictions of record, if any, on November 13, 1978 at 8:00 p.m., EST at the Manchester Village Hall, 120 South Clinton Street, Manchester, Michigan.  
MANCHESTER TOWNSHIP PLANNING COMMISSION

### LEGAL NOTICE

Freedom Township Residents  
U.S. Department of Commerce form RS 9B which itemizes federal revenue sharing and anti-recession fund expenditures by the Township is on file in the office of the supervisor at 11361 Pleasant Shore Dr., Manchester, Michigan for anyone wishing to view same.

### Odds & Ends BUSINESS SERVICE

KATHLEEN A. AIUTO  
104 East Main St.  
Manchester  
PHONE 428-9202

### VACUUM CLEANERS ELECTROLUX

Electrolux Sales & Service  
call  
James Cox  
Manchester  
428-8444 or 428-8686

Community College Trustee

## Jim Anderson

Nov. 7

Paid for by James W Anderson Jr for Trustee Committee

### CLINTON THEATRE

SHOWING: FRIDAY & SATURDAY 7:30 & 9:30  
SUNDAY 7:30 ONLY

### RE-ELECT ANN CLEARY KETTLES

Board of Trustees  
Washtenaw Community College  
Non-Partisan  
NOVEMBER 7TH

Service to Community:  
Sec. WCC Board of Trustees  
Pres. Washtenaw Co. School Officers' Association  
Ypsilanti Charter Commission  
Ypsilanti Planning Commission  
Huron Valley Girl Scout Council  
Selected Woman of the Year-EMU '77

### WCC Trustee Candidate

Washtenaw Community College is a fine institution, and I have been glad to serve for the past four years as Trustee. Since only one Trustee with a continuing term has held office for more than two years, persons who have encouraged me to run for re-election have urged me to emphasize my experience and knowledge of the College in the campaign.

I agree that continuity and experience are important issues, but I believe that there are additional factors that the voters need to consider in selecting three from among the nine candidates running.

Service to the Whole County. WCC now offers education and job training at eighteen places throughout the county, and the new master development plan reflects a continuing emphasis on bringing education closer to all the people. Following a plan I introduced, the Board has held one-third of its meetings this year away from the main campus. Such meetings — this year in Chelsea, Saline, Milan, and Whitmore Lake — allow the Trustees an opportunity to meet with local community leaders and to learn how the College can better serve people outside the Ann Arbor-Ypsilanti area.

Careful Use of Tax Dollars. As Treasurer of the Board, I have been especially watchful of expenditures. Quality education

— especially WCC's emphasis on technical and vocational training — is expensive, and the College has done a good job of controlling costs within a balanced budget.

Training for Jobs. WCC's programs are designed to meet the needs of students and the demand for employment. Advisory committees help shape the curriculum, and programs grow and shrink in relation to job opportunities in the community.

Millage renewal. To continue its record of excellence, WCC depends on renewal of its one-mill tax on the November ballot. I support this renewal of the existing level of taxation for the College.

More than 50,000 students have studied at WCC since it opened in 1966, few of whom would have found opportunities for education elsewhere. I have been glad to be part of this success story, and I look forward to continuing to serve as Trustee.

Richard W. Duffley is a native of Michigan and has lived in Ann Arbor since 1965. He is WCC Trustee and Treasurer of the Board, and is a Professor of English at the University of Michigan. In addition to offices held in professional groups, he is a delegate and former Executive Committee member of SEMCOG and a lay delegate to the General Convention of the Episcopal Diocese of Michigan.

### DUTCH GIRLS SPLIT

By Jon Hardinbergh

Last week Manchester extended their win streak to 2 by downing Blinfield, 58-44. After the opening period it was tied 16-16 but the Royals took a 26-23 edge to the locker room at half. We poured the ball in the basket in the third period in out-scoring them 18 to 7. In the final stanza we upped our lead to 8 to win by 14. Brenda Eggleston was high, hitting for 16 as Alisa Clark banged in 12. Karla Taurainen totaled 11 with Carol Rose tallying 9.

On Thursday, I saw a real nail-biter that went right down to the 16 second mark before a victor was declared. Unfortunately Morenci hit the free toss at 16 seconds for the 53-52 win. Dutch scorers were Carol scorching the net for 23 with Brenda and Karla teaming for 24, 13 & 11. Our overall record is even at 5 while the league is 2-4.

Also on Thursday, excitement reigned in the Little Dutch contest as it went

to the 39 second mark. Mary Blumentaur put in the winning points to give us victory, 26-19. Mary also had 8 points and 10 rebounds. Other scorers: Terri Stengel and Carol Rose, 3 each with Jackie Dromare, Gretchen Platt and Sherri Rowe adding 6, 2 apiece. It was quite a defensive battle as Carol had 7 steals, Gretchen 5 and Mary 4 steals.

### SHOP THE WANT ADS

## GENERAL ELECTION

To the Qualified Electors:

NOTICE IS HEREBY GIVEN, That a General Election will be held in the TOWNSHIP OF BRIDGEWATER County of Washtenaw, State of Michigan

— ON —  
**TUESDAY, NOVEMBER 7th, 1978**

At the place or places of holding the Election in said Township as indicated below, Viz:  
**BRIDGEWATER TOWNSHIP HALL**  
CLINTON MANCHESTER ROAD

FOR THE PURPOSE OF ELECTING THE FOLLOWING OFFICERS, VIZ:  
**STATE** Governor & Lieutenant Governor, Secretary of State, Attorney General, 2 Members of State Board of Education, 2 Members of Board of Examiners of the University of Michigan, 2 Members of Michigan State University Board of Trustees, 2 Members of Wayne State University Board of Governors.

**CONGRESSIONAL LEGISLATIVE COUNTY TOWNSHIP** United States Senator, Representative in Congress. State Senator, State Representative. County Commissioner

**TOWNSHIP** Supervisor, Clerk, Treasurer, 1 Trustee, 2 Constables, AND ALSO ANY ADDITIONAL OFFICERS THAT MAY BE ON THE BALLOT

and Also to Vote on the Following Non-Partisan Officers, VIZ: TWO JUSTICES OF THE SUPREME COURT, JUDGE OF THE COURT OF APPEALS, JUDGES OF THE CIRCUIT COURT, JUDGES OF THE DISTRICT COURT.

- And Also to Vote on the Following State Proposals:
- Proposal relating to holding of constitutional convention.
  - Initiation of legislation proposing to require a person sentenced for a crime of violence to serve minimum term.
  - Proposal relating to deposit of state funds in Savings and Loan Associations and Credit Unions as well as banks.
  - Proposal relating to raising the drinking age to 21.
  - Proposal relating to limit of taxes and spending.
  - Proposal relating to allowing state troopers collective bargaining rights.
  - Proposal relating to prohibition of property tax for financing education.
  - Proposal relating to reducing and limiting property tax assessments and equalization and limiting state income tax.
  - Proposal relating to allow refusal of bail to persons charged with crime of violence if 2 previous convictions in 15 year period.
  - Proposal relating to creating and funding state transportation authority.
  - Proposal relating to creating Railroad Redevelopment Authority authorized to issue bonds and pledge full faith and credit of state.

And Also to Vote on the Following Community College Proposition:  
**WASHTENAW COMMUNITY COLLEGE**  
MILLAGE RENEWAL PROPOSITION

As a renewal of the millage heretofore approved by the qualified electors, shall the tax limitation on the total amount of taxes which may be assessed against all property in the County of Washtenaw, Michigan, for the operation of Washtenaw Community College be increased, as provided by Section 6, Article IX of the Constitution of Michigan, by One (1) Dollar per Thousand (1,000) Dollars of the assessed valuation as equalized, for a period of five (5) years from 1981 to 1985, both inclusive, for the purpose of providing funds for operating expenses and the operation and purchase of equipment for occupational training programs?

Also Any Additional Amendments or Propositions That May Be Submitted

THE POLLS of said election will be open at 7 o'clock a.m. and will remain open until 8 o'clock p.m. of said day of election.

E. LEWIS BLAISDELL, Clerk

## OFFENSIVE & DEFENSIVE PLAYERS OF THE WEEK



Row 1—Left to right: Tom Pratt, Dennis Helfrich, Bob King, Rick Krzyzaniak, Bob Weirich, Mark Dresch, Steve Melcher, Dan Burch  
Row 2—Left to right: Jerry Brown, Todd Quayle, Doug Drouare, Dave Meta, Brian Schlicht, John Mooneyham, John Alexander, Mark Scheich  
Row 3—Left to right: Wes Gall, Jeff Proctor, Gary Daniels, Troy Walden, Tom Malcolm, Mike Lentz, Craig Rogers, Nick Krzyzaniak, Jeff Geiger, John Reed, Pat Walkowe, Jim Fielder Manager—Lisa Seeger

drive. There were 15 plays and this is and Bob blasted over from the 4. With how it went: 5,5,3,7,4,2,3,5,2,4,7, 5,4,2 Mooneyham's successful conversion it

stood 22-0 as we were in the final 12 minutes 9:42 left. They were thrown for a minus 8 and in 2 plays got only 1 back so punted. We proceeded just 9 yards so Jeff Geiger entered to left-toe-it. Our 44 was scrimmage and Jeff sailed it high and deep to roll dead on the 10. Clinton tried one last time to at least score as they moved in 11 downs unfortunately totaled 28 yards so we took over. Two

plays followed, the gun marked the conclusion and jubilation broke out. CONGRATULATIONS DUTCH FOOTBALLERS  
Totalling it up, Mooneyham scampered for 114 yards as Weirich boomed for 101, Daniels contributed 55 as Nick Krzyzaniak snared 2 passes for 38 yards. FINAL SCORE—MANCHESTER 22, CLINTON 0.

## Bridgewater Tavern

Open Monday-Thursday 7:30 am - 1 am  
Friday-Saturday 7:30 am - 2 am  
Sunday 12 noon-7 pm

BEER—WINE—LIQUOR—SANDWICHES  
GUY GILBERT, owner

## \$2,500.00 REWARD

For information leading to the conviction of those responsible for the slaughter and theft of cattle in Norvell Township on Arnold Road Night of October 12, 1978

signed: G. T. RANCH  
GLYNN TROLZ

517-764-0700 or 517-782-7816



24 HOUR SERVICE

PHONE 428-8576 or 428-8923

FOR A NEW CAR RIDE HAVE YOUR

TIRES ELECTRONICALLY BALANCED

## FILLYAW'S SERVICE

327 WEST MAIN



"Children are our future. As such they deserve our counseling and guidance tempered by a consideration and respect for their individual differences."

LOREN W. Campbell FOR Probate Judge

CHOOSE EXPERIENCE...  
... OVER 30 YEARS EXTENSIVE COMMUNITY INVOLVEMENT THROUGHOUT WASHTENAW COUNTY

NON-PARTISAN • NOVEMBER 7

Paid for by Campbell for Probate Judge Committee  
111 S. Main Street, Ann Arbor, Michigan 48104

ELECT KARL V. FINK 14th DISTRICT COURT JUDGE

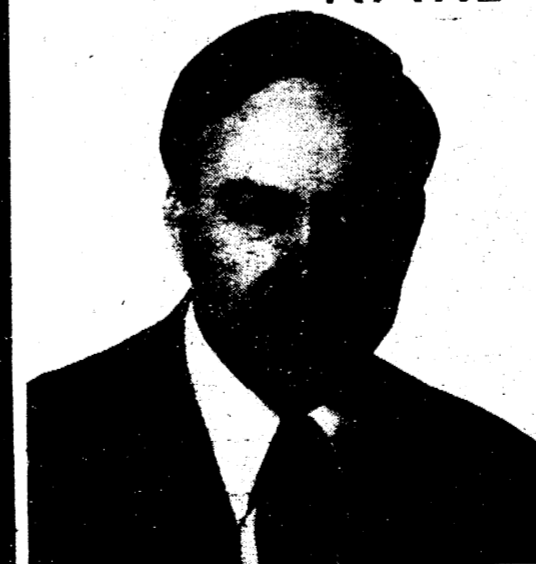

RATED NO. 1

By Washtenaw County Lawyers\*

\*Received highest rating of any Judicial Candidate from Washtenaw County Lawyers in every category: Judicial temperament, knowledge of the law, preparedness and efficiency, trial practice skills and ability and overall evaluation.

Vote The Washtenaw County Non-Partisan Ballot November 7th

Paid for by Fink for District Judge Committee, Ed Reichbach, Chairman, 3 S. Wash. St., Ypsilanti.

## THE NAPA SIGN. COUNT ON IT.

Count your savings. Count your many additional maintenance-free miles. Count increased safety for you and your family. Count your blessings, because this sign is the ultimate symbol of expert vehicle care. That's because it is the symbol of NAPA. NAPA is over 50 years old, and in that half century NAPA parts and NAPA people have earned a reputation for quality products, professional service, fast delivery and fair prices. Today that sign stands for over 110,000 top quality parts — many better than original equipment. So whenever you need professional, dependable service, look for the blue and gold NAPA sign. You can count on it.



Ross Automotive  
Automotive Accessories and Equipment

230 East Main Manchester  
Phone 428-8320 or 428-8328

Quality parts, Professional service

## BINGO

AMERICAN LEGION POST #117  
203 ADRIAN STREET  
WEDNESDAYS 7 PM

## FREEDOM ELECTRIC

11207 Pleasant Lake Road  
Manchester, Michigan  
NEW CONSTRUCTION  
COMMERCIAL INDUSTRIAL  
GILBERT LUCKHARDT  
428-8233

### National Diabetes Detection Week

In 1977 the University of Michigan Medical Center was selected as one of seven research and training centers for diabetes in the country. This federally funded program is administered by Mickey Cohn.

Researchers are trying to solve diabetes which is a metabolic disturbance caused by the lack of the hormone insulin.

The local unit, which meets regularly, supports the research, education and the diabetic camp. Wescott explains that Washtenaw County has approximately 6,800 diagnosed diabetics.

This group of the ADA-Michigan Affiliate is sponsoring the four detection clinics during National Diabetes Detection Week, Sunday, Nov. through Saturday, Nov. 11.

These clinics are for the diagnosis of diabetes in Washtenaw citizens. Anyone interested in learning if he/she is diabetic may appear for a free blood test at one of the participating hospitals.

Wescott suggests that citizens planning on taking the tests do so "two hours

after eating a large meal."

She points out that "diabetic clinics are not for known diabetics, but rather for "the detection of unknown diabetics."

Participating hospitals are: Bruce Memorial Hospital, Nov. 7 through 9, from 9 a.m. to 2 p.m.; Chelsea Medical Center, Nov. 6 through 10, from 2 to 8 p.m.; Saline Community Hospital, Nov. 7 and Nov. 9, from 8:30 to 11 a.m.; and Veteran's Hospital, Nov. 6 through 10, from 8 a.m. to 2 p.m.

### Seniors, You Are Needed

Jobs are waiting for low-income seniors who are 55 years or older. Very special jobs helping special people...and part time.

They are positions called "senior aides" and are ideally suited to work with other seniors, assisting those who are not as apt.

The Washtenaw County Community Services Agency is looking for seniors to help in its Senior Nutrition Program 20 hours a week. People are needed to ride on the pick-up bus as bus aides, helping others on and off the buses in Ann Arbor, Ypsilanti and Willow Run. Other persons are needed to assist in the dining room to serve food; and assist the

seniors with skills in crafts, sewing, knitting or typing can be hired to teach or perform these tasks. And still others will be hired to act as research assistants locating and identifying seniors for home-bound meals.

Seniors need to be below a certain income level, which is \$3,100 for single families. Persons will receive \$2.65 an hour. The program is federally funded and is being coordinated by the Washtenaw County Child and Family Services.

If you are interested in applying for any of the above jobs, please call Helen Courtwright at 994-1654.

### Adoption Information Meeting

On Monday, November 6, 1978 at 7:30 p.m. there will be a Community Adoption Information Meeting at the Washtenaw County Juvenile Court, 2276 Platt Road, Ann Arbor, Michigan. All agencies licensed to place children in Washtenaw County will be represented and time will be provided for a question and answer period. Any persons interested in adoption are invited to attend.

### PLEASANT LAKE P.T.O.

Pleasant Lake School P.T.O. will sponsor a dance and card party Saturday evening November 11th at the school from 8 to 11:30 p.m. The dance will feature the Lorens Wackerhut Band. All Pleasant Lake School families, teachers and their friends are invited. Mark that date on your calendar! See you there.

### Athletic Boosters Recognition Banquet

The Manchester Athletic Boosters Club, in conjunction with the Optimist Club, is sponsoring a planned recognition on Sunday, November 12, 1978 at 3:00 P.M. in the Gym.

All athletes participating in Cross-country, Golf, Football, Girls Basketball, Cheerleading, Managers of these squads and helpers, Athletic Boosters, Optimist Club members and Board Members and their spouses are invited to attend this Banquet.

### MHS HONOR ROLL

The following students were on the honor roll for the first marking period at Manchester High School.

**Freshman:**  
All A's: All A's  
Joanne Stiarle  
Beth Verelli

**Honor Roll:**  
Stephanie Ames  
Robert Boyd  
Rebecca Broucek  
Karen Bunnay  
Timothy Dvorak  
Jackie Dronner  
Karen Eadie  
Jenny Folkcamp  
Jeanne Gouyer  
Kelly Gotta  
Donald Hagerman  
Jodi Huber  
Sandy Kuekerbocker  
Amy Kocinski  
Teri May  
Elizabeth Meade  
Diana Pearson  
Debra Price  
Marcia Raab  
Carrisa Price  
Charlotte Rickelman  
Lisa Rodriguez

**Sophomores:**  
All A's: All A's  
Jill Ditting  
Carol Lebbostael  
Honor Roll  
Brad Bailey  
Mary Bhusenauer  
Kimberly Bristle  
Carol Schickel  
Terrie Stangl  
Michael Vitale  
Lina Wolf  
Susan Wessner  
Michael Schickel  
Lori Veisvold  
Susan Broucek  
Carol Bush  
Holly Carpenter

**THE MANCHESTER ENTERPRISE - CLASS OF 1978**  
Kenny Bohn  
Loren Fitzgerald  
Chris Gehringer  
Mike Kempf  
Kathy Kueker  
Peter Klone  
Wick Kryzaniak  
Michelle LaRock  
Tom Malcolm  
John Miller  
Mark Norgaard  
Kyle Norgaard  
Carol Paul  
Cheryl Paul  
Gretchen Platt  
Susan Gehringer  
Kurt Gouyer  
Colleen Scott  
Colleen Scott  
Jill Skowron  
Theresa Stogatzberg  
Doreen Stuber  
Mary Tishler  
Fred Townsend  
Dugg Van Deyon  
Kim Wacker  
Jayne Wadsworth  
Shauna Widmayer

**Junior:**  
All A's: All A's  
Lina Huber  
Lori Lochey  
Honor Roll:  
Susan Ahrens  
John Alexander  
Theresa Ames  
Kristi Broucek  
Jerry Brown  
Dan Burch  
Mike Carriere  
Debbie Clark  
Sherril Cleland  
John Reed  
Stephanie Dastner  
Nancy Egeler  
Julie Geer  
Jeff Geiger  
Steve Girbach  
Dan Gramham  
Sherry Green  
Bill Hagerman  
Chris Hazen  
Mary Herman  
Sala Jeffers  
Anthony Joseph

**Senior:**  
All A's: All A's  
Lina Huber  
Lori Lochey  
Honor Roll:  
Susan Ahrens  
John Alexander  
Theresa Ames  
Kristi Broucek  
Jerry Brown  
Dan Burch  
Mike Carriere  
Debbie Clark  
Sherril Cleland  
John Reed  
Stephanie Dastner  
Nancy Egeler  
Julie Geer  
Jeff Geiger  
Steve Girbach  
Dan Gramham  
Sherry Green  
Bill Hagerman  
Chris Hazen  
Mary Herman  
Sala Jeffers  
Anthony Joseph

Paul Stencato  
Kristi Kompher  
Kris Kenler  
Jill Kuekerbocker  
Pam Kuekerbocker  
Rick Korth  
John Mooneyham  
Vickie Neff  
Dave Peasley  
Todd Quayle  
John Reed  
Carolyn Schwab  
Theresa Stogatzberg  
Steven Sporzanski  
Rick Stuber  
Joan Ann Wahl  
Marilyn Walter  
Lori Watson  
Robin Wellman  
Teri Wheeler  
Alane Wolf  
LeAnna Wright

Becky Opal  
Linda Ray  
Tom Rossett  
Kurt Sauter  
Jane Walter  
Paul Mahrie  
Judy Martin  
Mary Meyers  
BeeDee Murillo  
Daphne Nichols  
Kurt Norgaard  
John Olsen  
Dianna Porter  
Barb Reeves  
Craig Rogers  
Joan Schaible  
Theresa Schlich  
Karla Taurialina  
Cathy Tobias  
Frank Tomko  
Carl Townsend  
Jill Troiz  
Mary VanDeGinate  
Tony Warren  
Beth Widmayer  
Jean Widmayer  
Shauna Lentz  
Outi Lipsanen



### The People Are Ready

JACK MOWAT believes that the majority of people of Michigan are willing to meet their obligations in such a way as to take care of themselves, their families, their parents, their children and their neighbors. On the other hand, he believes that government can never be contained by wasting resources on those unwilling to help themselves.



Before you go to the polls Tuesday, Nov. 7, ask yourself this important question:

"Which candidate on the ballot is best qualified to speak for me during the next four years in the Michigan Senate?"

If you measure qualification by experience, then you'll vote for JACK MOWAT, who is completing his eighth year as State Representative from the Fortieth District.

If your criteria includes leadership, then you'll pick JACK MOWAT, who has been assistant Republican leader in the House of Representatives for four years.

If recognition by others is your yardstick, then you'll certainly pick JACK MOWAT, who has the respect of Republican and Democrat colleagues in the Legislature for his honesty and integrity.

If it is accomplishment you want, then you'll vote for JACK MOWAT, who has the respect of the Lansing press corps for his effectiveness as a legislator and aboveboard personality.

If it is what others say and how they react, that helps you make up your mind, then you'll vote for JACK MOWAT, because JACK MOWAT outpolled by 2 to 1 every other candidate who sought their party nomination for the 19th District, Michigan Senate, in the August Primary.

## VOTE YOUR BELIEFS ON THE PROPOSALS

Familiarize yourself with the Proposals on the ballot Nov. 7. They are important to you. Vote for your beliefs on the Proposals and then vote for JACK MOWAT for State Senator. By voting for JACK MOWAT, you'll be assured that the beliefs of the majority will be honored by the Senate, not ignored.

## VOTE FOR Mowat for State Senate

19th District  
[Republican]

Tuesday, Nov. 7, 1978

# FREE Strike-it-Rich booklet... tells you how to double your money!

You can learn how to double your money, cut income taxes, earn interest on idle dollars in your checking account, and discover many other money saving/earning methods in this FREE 28 page booklet.

You don't need to be rich to Strike-it-Rich at GLFS. You can deposit \$5,000 in our 8% Certificate of Deposit and in 10 years you'll have \$11,105.40. In 20 years you'll have \$24,666.10 and in 30 years you'll have \$54,785.50. The secret is to utilize the magic of compound interest. Check the chart below for other examples.

Mail coupon for your free copy of Strike-it-Rich or pick up a copy at any of our convenient offices.

Deposit	... in 10 years you'll have	... in 20 years you'll have	... in 30 years you'll have
\$ 5,000	\$ 11,105.40	\$ 24,666.10	\$ 54,785.50
\$ 10,000	\$ 22,210.80	\$ 49,332.20	\$ 109,571.00
\$ 25,000	\$ 55,527.00	\$ 123,330.50	\$ 273,927.50
\$ 50,000	\$ 111,054.00	\$ 246,661.00	\$ 547,855.00
\$100,000	\$222,108.00	\$493,322.00	\$1,095,710.00

Above figures based on a certificate savings account earning an annual interest rate of 8% compounded monthly, available in amounts of \$1000 or more, 96 month term. Federal regulations require a substantial interest penalty for early withdrawals.



Offices in Ann Arbor, Battle Creek, Albion, Bellevue, Brighton, Chelsea, Coldwater, Dexter, Hastings, Manchester, Marshall, Richland, Saline, Ypsilanti • Member FSLIC

# \$trike it Rich

With...

GREAT LAKES FEDERAL SAVINGS

you can depend on us!

GREAT LAKES FEDERAL SAVINGS

Please send me a Strike-it-Rich Booklet.

NAME \_\_\_\_\_

ADDRESS \_\_\_\_\_

CITY \_\_\_\_\_

STATE \_\_\_\_\_ ZIP \_\_\_\_\_

TELEPHONE \_\_\_\_\_

Great Lakes Federal Savings  
401 E. Liberty, Ann Arbor, Michigan 48106

MANCHESTER INSURANCE AGENCY

122 West Main Street  
Manchester, Michigan  
Phone 428-8215  
Home-Farm & General Insurance

CHELSEA PLUMBING AND HEATING

Reasonable Rates

Gail Shears, Licensed Journeyman  
Garland DeYoe, Licensed Master  
475-1037

## CROSS COUNTRY



Kurt qualified for the State Individual Race by finishing 9th.  
Photo by Jon Hardenbergh



were congratulations for Kurt as he crossed in 9th to qualify for the state individual race. The town of Haslett is hosting the tournament this year and Kurt will go at 12:20.

### FINAL L.C.A.A. STANDINGS

Manchester 6-0, Clinton 5-1, Blissfield 4-2, Addison 3-3, Hudson 2-4, Morenci 1-5, Onsted 0-6.

### AROUND THE LEAGUE—LAST FRIDAY

Manchester 23-Clinton 0, Addison 18-Morenci 6, Blissfield 16-Onsted 0, Durand 12-Hudson 0.



**United Way**

"Happiness Is Giving"

Dutch Kurt Norgaard is State Bound—Cross Country. Photo by Jon Hardenbergh

By Jon Hardenbergh

Saturday was a beautiful day weather wise and for Dutchman Kurt Norgaard. In the Regionals a team must finish 1, 2 or 3 to qualify and we came in 8th. Two L.C.A.A. squads will go however as Onsted was #1 and Clinton #2. There

**RE-ELECT** November 7  
**Richard W. Bailey**

Trustee - washtenaw community college

Paid for by BAILEY FOR TRUSTEE 1209 Henry Ann Arbor Michigan 48104  
Elvira Vogel, Manchester Area Representative

## Photoworks

Photocopying of old + new photos B+W or Color  
Restoration of Heirloom photos  
Quality ENLARGEMENTS  
Photographic Service

Rick Burch  
Manchester  
428-8471



The more you know...the more you'll want to

# VOTE NO on all 3 ...H, J, and E

Here's what PROPOSAL H would do to Michigan

- destroy local control of public and private schools.
- create one state-wide school district, run by the legislature.
- lower the quality of education in a great many school districts, while increasing the cost.
- double your income tax.
- again try to circumvent the state constitution, and give a new push to creeping parochialism.

Here's what PROPOSAL J would do to Michigan

- result in increased costs for senior citizens, young home buyers and renters.
- cut in half local revenues for fire and police protection.
- it's a phony tax cut that benefits business and corporations.
- it's a state politician's dream of grasping away local controls.
- it's not a tax cut, but a tax and fee increase.

Here's what PROPOSAL E would do to Michigan

- provide no tax relief for anyone.
- freeze into place an unfair property tax system.
- abstract the creation of new jobs and perpetuate unemployment.
- ban property tax reform.
- stop further state improvement of school financing.

Almost everything in Proposal E is subject to costly legal challenge.

**DON'T LET THEM CHEAT YOU!**

**They WON'T lower taxes!  
They WILL cost you MORE!**

Produced by  
MICHIGAN EDUCATION ASSOCIATION  
P.O. BOX 873, EAST LANSING, MI 48823  
With assistance from the  
NATIONAL EDUCATION ASSOCIATION

PAID FOR BY MICHIGAN EDUCATION ASSOCIATION  
P. O. BOX 873  
EAST LANSING MI 48823

## Parent/Teacher Conferences Scheduled

KLAGER AND PLEASANT LAKE CONFERENCE will take place next Tuesday and Thursday, November 7th and 9th. There will be late afternoon conferences both days and after dinner conferences on Tuesday.

Parents are now being scheduled by the teachers. Every effort is being made to schedule at the parents preference of time. Also, the teachers are endeavoring to schedule parents who have more than one child in elementary school in sequence.

MIDDLE SCHOOL CONFERENCES are scheduled for the evenings of Wednesday, November 8th, for parents whose last name begins with A-L and Thursday, November 9th for parents whose last name begins with M-Z. On Monday, November 13th there will be a third session for parents who were unable to attend the two previous evenings.

All conferences will be held between 6:30 and 9:00 in the evening. Report cards may be picked up for 5th and 6th grade students in the Nellie

Ackerson Building and for 7th and 8th grade students in the hall near the library in the Middle School.

HIGH SCHOOL CONFERENCES will be held Tuesday, November 7th and Wednesday, November 8th between the hours of 6:30 and 9:00 P.M. Teachers will be in their classrooms during this period to visit with parents.

All parents are urged to take the time to come to school and visit with the teachers about their child's progress.

## Family Service Poster Contest

Child and Family Service is conducting a Poster Contest for Junior and Senior High School students. The purpose of the contest is to make people aware of the need for developing good foster care and, hopefully, to recruit potential foster families.

Child and Family Service, a United Way agency, has been providing foster care for children in these communities for over fifty years. We have a special critical need for families that can provide care to a child over the age of twelve.

## FAHEY REALTY

OFFICE 215 EAST MAIN PHONE 428-9298

Manchester Township - 220 acres with a live stream, rolling hills, and frontage on four roads. Has been divided into 10 acre parcels. Call for appointment.

Old Grist Mill in Village of Addison overlooking the Mill Pond. Built around 1850. Shown by appointment. Call Don Limpert.

100 x 160 ft. lots in village with water, gas, and sewer available on paved street. Cash or terms.

Within Village Limits - 2 vacant lots with all utilities on paved street. Corner lot - 100' x 181', second lot - 130' x 181'. Cash or terms.

Office/retail space for rent.

Let us help you find a home, income property, or land to develop.

Dick Fahey	28 Sycamore, Chelsea	475-2036
John Fahey	15554 Fahey Rd.	428-8748
James I. Fahey	112 S. Washington	428-7979
Jim Walkow	18353 Herman Rd	428-8120
Ted Curley	725 City Rd.	428-8526
Don Limpert	104 E. Main	428-7400

## We Want To Be Helpful



Your Home Or Ours.  
Leslie Knecht, Designer  
Will Be Happy To  
Work With You.

- \*FINE FURNITURE
- \*QUALITY CARPETS & RUGS
- \*CUSTOM DRAPERIES
- \*WALLPAPER & PAINTS
- \*ACCESSORIES

\*FALL SPECIAL--  
SAVE ON ALL DESKS!  
AND VERY SPECIAL  
SAVINGS ON THE  
FAMOUS KEEPSAKES

## FOSTER-DAVIES

"The Store With The Extra Touch - Since 1883"

201 E. MICHIGAN AVE.  
OPEN MON - SAT 9 to 5:30

GRASS LAKE - 522-4181  
Mon. & Wed. Evenings to 8:30

We feel that our Poster Contest will help to develop needed community awareness and will provide a healthy activity for students. Grand Prizes of \$50, \$25, and \$15 will be awarded. In addition, regional prizes will be awarded. After all the posters are collected from all the schools, entries will be judged by a professional team, for the Grand Prizes. To be able to award the prizes before Christmas, the contest closes on December 1, 1978.

Filers with Contest Rules are available at all local high schools, junior high and intermediate schools. Facts and Myths about Foster Care is included on the reverse side. All Washtenaw County students are eligible to participate. The judges will be announced shortly.

We are arranging for entries to be displayed in a prominent place in the county. The winning poster may be reproduced and displayed by Child and Family Service throughout the county.

Any potential foster families, call Carol Hoffer, Foster Home Recruiter, at 971-6520.

on a horse-drawn hayride. Thanks Pastor Jankofski! After the ride, they all enjoyed Halloween pizza at David Moore's house—Thanks David!

This Thursday, the 6th, 7th and 8th graders will travel to the Methodist Retirement Home in Chelsea to present a Golden Oldies recital. Students did research on favorite tunes from years past and then learned to play them as solos, duets and trios. We will stop in on our way back to school to play a few of the Golden Oldies for our Manchester Senior Citizens at the luncheon at Emanuel Church.

Just a note to those of you who may be wondering what happened to MJS—Manchester Junior Symphony. We're still here! We don't have regular weekly rehearsals after school this year, but we do practice in sections daily in school and we will perform as a group in the school concerts this year.

### ORCHESTRA NEWS

This week the Manchester Orchestras are enjoying 2 special events. On Monday of this week the 5th and 6th graders went

## YOUR FARM IS OUR OFFICE

FOR FARMOWNERS  
INSURANCE  
THAT WORKS...

CALL ME AT 428-7331 IN MANCHESTER  
109 EAST MAIN STREET MANCHESTER, MICH.

THAT'S WHY FARM  
BUREAU MUTUAL  
IS MICHIGAN'S  
LARGEST FARM  
INSURER.

FARM BUREAU  
INSURANCE  
GROUP

## VOTE YES WASHTENAW COMMUNITY COLLEGE

## MILLAGE RENEWAL

(1 mill—\$1" per \$1,000 assessed valuation—for 5 year period.)

**--NO TAX INCREASE--**

## County Proposal No. 1, Nov. 7 WCC Serves Manchester's Educational Needs:

\*27 Manchester High School grads enrolled full time at WCC 1977/78  
(16 men - 11 women)

\*44 Manchester High School grads enrolled part time - 1977/78  
(26 men - 18 women)

\*6 College courses offered in Manchester in 1978 in cooperation with Manchester Schools

\*60 Career programs with employment opportunities in Washtenaw County

AD paid for by Citizens for Washtenaw Community College Committee, Ann Arbor, MI 48106



# WANT ADS

**KNIFE TO SKILL BY SIDE:** Custom slaughtering. Lockers to rent. Phone 428-7000, Manchester Locker Plant. 1b

**ROOFING, SIDING, GUTTERS, STORM WINDOWS & DOORS.** For a free estimate call 428-7194, Service Roofing Company, Manchester, Michigan. 1b

**CHELSEA GREENHOUSES, 7816 Llaguno Road, Chelsea, Michigan 475-1353 - 54 or 475-5313.** Flowers and plants for every occasion. We specialize in wedding flowers to fit your budget. We are as near as your phone and we welcome your business. 1b

**CALL Elaine Rice, Realtor, for successful buying and selling, homes and farms. 10 years of honest and competent brokerage in Real Estate. By appointment, 695-8993 or 428-7372. Associated/Ehler & Assoc. Inc.**

**ASHLEY WOOD STOVE, available now Hackney Hardware, Dexter, Michigan. 428-4060. 11-3**

**LIGHT House Cleaning in your home \$5.00 hour. Call 517-456-7250. 11-16p**

**ATTRACTIVE sales position - good personality and appearance - opportunity for advancement. Flexible hours. For interview appointment, call B. Huff, 728-2339. 11-3p**

**ATTENTION BEST SALES REPRESENTATIVES—All American Food is looking for 5 Sales Representatives to take food orders in the home. No experience necessary as we will train. Better than average income. Call our Ann Arbor Office Area Code 313-663-3633 or our Alhlon Office Area Code 517-423-4337 for an interview. 11-2**

**BE SMART! Have your antiques appraised for an insurance rider and other reasons. 20 years experience. Mary Middlebrook 517-592-6031. 11-23**

**YOU'RE IN LUCK...20 acres of splendid colored woods with some snowing oak, black walnut, and hickory trees, plus 1000 acre spruce, charming older home, large barn. Call Florence Conant 1-423-7159 or ask for Florence 663-2571 East Kalam Realty. 11-23**

**WANTED: part-time secretary, State Farm Insurance, no experience necessary. 428-8264. 2**

**PART-TIME secretary apply at Postcard Engineering, 517 City Rd., Manchester.**

**LAND CONTRACTS PURCHASED - any amount, anywhere in Michigan, we also have Real Estate Loans. Call Don Dunnington, Ann Arbor Real Estate Company. 948-4336. 1b**

**ALUMINUM BVESTROUGH - Seamless, white, black and brown, guaranteed, free estimates. Walkover Home Improvement Company, phone 313-428-9468. 1b**

**PAT'S CRAFT STUDIO - downtown Tecumseh, area headquarters for macramé, tape painting, miniature, artists supplies and much more. Monday thru Saturday, 10 to 5:30. Classes available. 517-423-7447.**

**GENERAL CARPENTRY-Work - Phone 7 to 10 p.m., 313-429-8882. 1b**

**ROULO ELECTRIC—Licensed and Insured Contractor. Call Clinton 517-456-6794. 1b**

**FALL BULBS—Now is the time to plant tulips, daffodils, crocuses, hyacinths and amaryllis. Manns Feed Mill. 11-30**

**TO whom it may concern, The world has gotten around Manchester, that I the Mother of Charles "Chuck" Evans King of Manchester had died. This is not true. I am very much alive and living at 5049 N. Adrian Hwy., Adrian, Michigan. Ethel Kallaga. 11-3p**

**We invite you to browse through our country store for good books for the entire family. New and unusual gift items and imported Christmas decorations are now on display. 10% down and a monthly payment will hold your holiday purchases. The Calico Cat Book and Gift Shoppe, 110 East Main Street, Manchester, Mich. 48158.**

**PLANT WORKERS, the following plant positions are open for plant workers in the manufacturing of printed circuit boards.**

**Plaster 2nd shift, starting pay \$3.95 per hr. IV-C Drill Operator 2nd shift, starting pay \$4.54 per hr.**

**General Labor 1st shift, starting pay \$3.51 per hr.**

**General Labor 2nd shift, starting pay \$3.66 per hr.**

**Mechanical ability, knowledge of blueprints helpful. The above positions include blue cross/lines shield, sickness and accident and term insurance, vacation and holiday pay. Please apply in person at Ann Arbor Chevrolet, 628 W. Washington, Ann Arbor. Equal opportunity employer m/f**

**FREE WALNUTS, 428-8723 after 7:00 p.m.**

**ALTERATIONS done in my home. Call 428-7054 after 6 p.m. Specializing in mens tailoring. 11-2**

**PART-TIME office help wanted. Call Monday thru Friday 8:00 a.m. to 5:00 p.m. 428-8282. 11-3**

**HELP WANTED - daytime wait-person Apply Black Sheep Tavern, Manchester. 11-2**

**WANTED—All time help on hog farm. Phone 475-7326.**

**CARPET SALE OF THE YEAR! Hartung's Carpet in stock autumn sale is now in progress. Huge savings on all floor coverings in stock. Hartung's Carpets - 11353 Tecumseh-Clinton Rd., Clinton.**

**FOR SALE-1973 Dodge truck D-106, V-8 automatic. Excellent condition. 517-423-3486.**

**FOR SALE-electric range 30 in. good condition, best offer 428-7854. p**

**LIKE OUT FROM UNDER THOSE HIGH TAXES? Purchaser desired modern 2 or 3 bedroom home on Pleasant Lake or Columbia Lake in Bridgewater Township or lot suitable for building. Contact Jim Datsko days 428-5338, evenings 973-2815.**

**FOR SALE—Franklin Wood Stove, pipes included, \$95 or best offer. 428-5909.**

**THE annual financial statement of the Township of Manchester, as demanded by the Federal Bureau of the Census, is and will be available at the Manchester Township office as of October 25, 1978.**

**MILAN CHILDREN'S NURSERY "It's a small World Christmas" Craft Auction and Children's Bazaar, Saturday, December 2, Auction starts 1:00 p.m. 25 Ann Street, Milan.**

**1966 Ford Pick Up, good condition. New rebuilt 6 cyl. engine. Must Sell \$450.00. 428-7369. p**

**JOTUL #118 WOODSTOVE used 2 months only. Holds fire up to 10 hours. 428-7369.**

**MOTHER who will do babysitting in my home. 428-7054.**

**FOR SALE, excellent condition wood and coal burning range, 428-8173 days or 428-8510 after 6 p.m.**

**SOUND '71 PONTIAC, loaded. Days 428-8379, nights 428-8153. p**

**FOR SALE, '72 Buick Riviera, 2 dr, hard top, full power, air. Runs great, sharp. \$1595 or best offer. 428-7475. p**

**FOR RENT—Manchester-Clinton area, 3 bedroom home \$285, family only 1-568-7653. p**

**3 FAMILY GARAGE SALE, Saturday, November 4, 9-5. Antiques, bunkbeds, household misc., etc. 225 Grove St. off Adrian St. JoAnne Stevens.**

**EXPERIENCED MAINTENANCE PERSON to repair light equipment. Must be able to trouble-shoot 110, 220, 440 volt electrical systems, and weld. Repairing LP and electric lift-truck A plus. Submit qualifications and expected wage to HST Industries, 303 W. Michigan, Clinton, Michigan 49236. Attention: Personnel Dept.**

**FOR SALE—Gas Space Heater, Temco model no. CR-20-1-Big O, nearly new. \$175. Gas Space Heater-Ziegler, small \$125. Gas Space Heater-Thompson, small \$50. Clarence Fielder 428-8506.**

**HARTUNG'S CARPET WINTER STORE HOURS starting November 4, Wed, Thurs, Fri. and Sat. 10 A.M. to 5 P.M. Fri. evening till 8 p.m. Closed Sun, Mon. and Tues. 11-15**

**FOR SALE—'73 1/2 ton pick up \$7,000 incl. some rust \$680.00. Apartment size washer & dryer, like new \$250.00. 2 recliners \$25.00 each. 1 couch \$35.00. Call 428-7854 after 6 p.m. 11-9p**

**APPLICATIONS being taken for injection mold press operators. Apply in person at Manchester Plastics, Inc., 500 W. Madison St., Manchester. An equal opportunity employer.**

**FOR SALE, '77 Chevy Custom Van fully loaded, 12000 miles, must see 428-7821.**

**WILLIAMSON**  
HEATING & COOLING SYSTEMS  
**John Steele jr**  
INSTALLATION  
& REPAIR  
Phone 428-8692

**Horse Shoeing and Trimming**  
BOB BEAUBIEN  
Phone (517) 467-2991  
11540 STEPHENSON RD.  
ONSTED, MICH.

**ALBER ORCHARD AND CIDER MILL NOW OPEN**  
Sweet Cider - Apples  
Barrels - Kegs  
Open daily 9 a.m. to 5 p.m.  
13411 Beech Church Road  
Phone 428-7758

**ARE YOU SURE YOU'RE "PUNCHING THROUGH LOUD AND CLEAR"?**  
The typical CB'er can get an average of three miles farther to "punch through" and "clear" with a direct and adjustment of the CB and antenna system for peak performance.  
**MANCHESTER CB SERVICE**  
Phone 428-8673 FCC LICENSED

**GET READY NOW!**

**MR. SCRUB**  
cleans cars  
**BETTER for LESS**

**wax-wash**  
\$1.50

**We Have a Fine Line of Gulf Tires All Sizes**

**Gulf**

**THE JOLLY DUTCHMEN**

**Phone 428-8960**

**GROSSMAN-HUBER SERVICE**  
100 EAST MAIN ST

# THE MANCHESTER ENTERPRISE

112TH YEAR VOLUME NO. 2

20¢ A COPY

THURSDAY, NOVEMBER 9, 1978

## CHRYSLER PROVING GROUNDS AGAIN OVER GOAL FOR U.F.

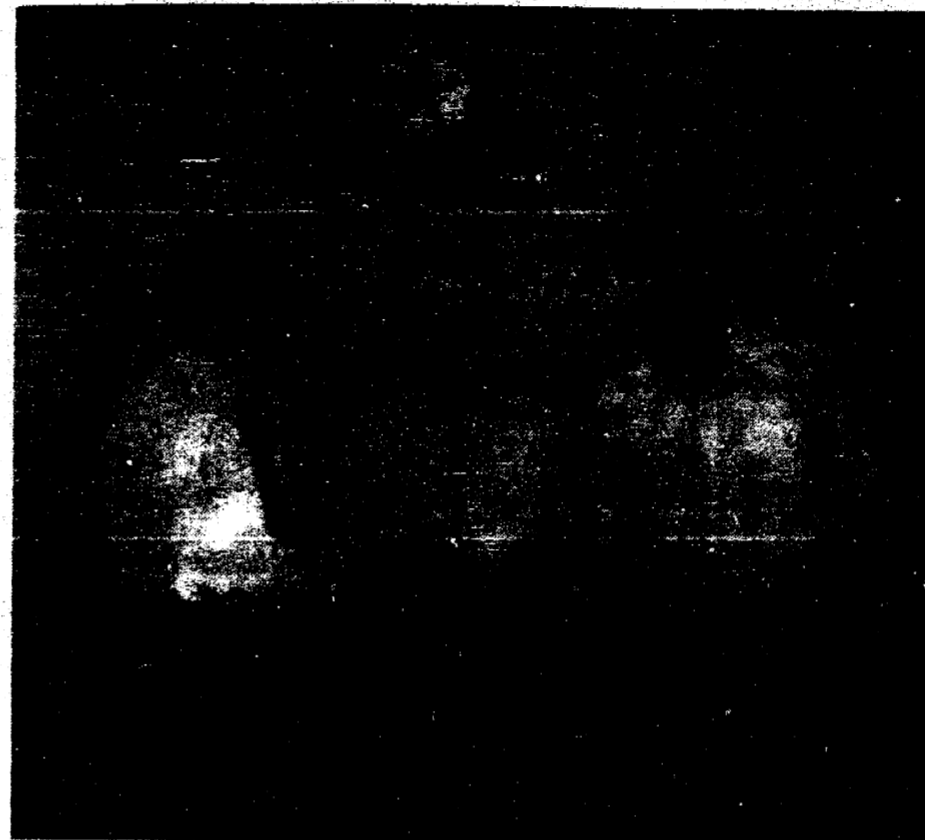

Pictured L to R: Robert Pavlinski, Personnel Director; Clarence Fielder, United Fund President; and David McAllister, Union President.

## Rev. MacFarlane Appointed Pastor of Emanuel-UCC

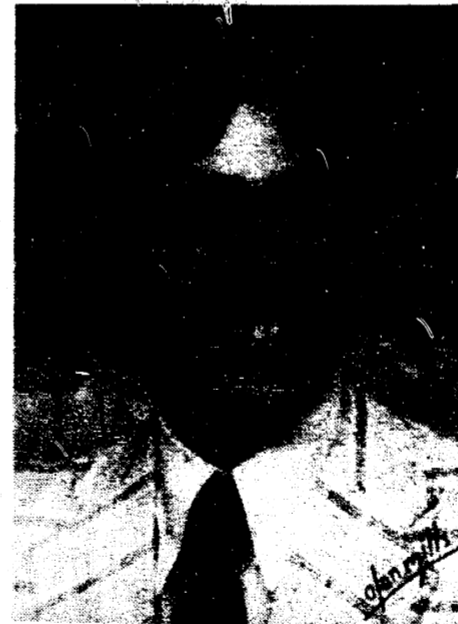

The Emanuel United Church of Christ has confirmed the appointment of a new pastor, the Rev. Robert B. MacFarlane from Dalton, Mass.

Rev. MacFarlane has two sons, Andrew age 1 and Duncan age 4. He is married to the former Diana Bishop, who is educated as an elementary school teacher, but who is not teaching while their children are small.

Rev. MacFarlane has a BA degree in Philosophy & Religion from Boston University and a Master of Divinity from Andover Newton Theological School. His most recent position has been that of Associate Pastor of the First Congregational Church (U.C.C.) of Dalton, Mass., which has over 1200 members. Rev. MacFarlane is a camper, hiker, piano player, Scotsman (who has been to Scotland) photographer, guitar player, trackman (1.58:7 1/2 mile) and in his own words "dreamer, hope of all things".

Rev. MacFarlane and his family are looking forward to coming to Manchester, and he plans to assume his duties here early December 1978.

## GOLDEN WEDDING ANNIVERSARY



## Stockbridge Drops Dutch

By Jon Hardenbergh

Manchester's inability to capitalize on the Panther mistakes and their 2 long TD drives spelled defeat Friday. We did not post more first downs 12-8 but they shut-off our main weapon—the running attack. Our 3 backs were stalled to Bob Weirich's 25, John Mooneyham's 15 and Gary Daniels's 35. When we went to the air they intercepted 3.

In a brief season recap you could say it was like an oreo cookie—the top and bottom were identical but the center took the prize. Meaning we fell to the beginning and end but won the middle 7 to take the league championship for the first time in 21 years. Looking at the list of individuals picked for league honors—we cleaned up.

First team offensive line went to Rick Krzyzaniak as Weirich and Mooneyham won 1st league backs. Jeff Geiger received a 1st for his speciality kicking with honorable mention offense going to Nick Krzyzaniak, Mike Lentz, Craig Rogers and Mark Dresch. On the other side—defensive 1st team went to Gary Daniels, Craig Rogers, Bob Weirich and Jeff Geiger with the honorable mention going to Bob King and Rick Krzyzaniak. Congratulations!

On Friday, we bused up to Stockbridge and we booted to them to get the clock moving. In 3 surges they made 8 so punted and we touched for the first time at our 35. We did have 6 plays resulting in 2 first before punting at the 49. The Panthers started at their 22 and went 16 forward before going back to pass. Their QB was thrown for a -12 when we realized he didn't have the sphere—we recovered on their 20 but there was a striped convention with conclusion of a -15 penalty on us therefore we set up on the 45. We gave to Mooney for 11, Todd Quayle for 14 when Craig passed to Jeff and it was picked off at the 13. Stockbridge backed to the 8 then ground time and yardage. On the 10th thrust they went over right for 22 down to our 6 as the 1st quarter ended. Three seconds later they's hit paydirt and a good pat made it 7-0. We took the kick and proceeded right down the field. In 10 downs we stood with it fourth and 2 at the 23 when they brick-walled us to take possession. After gaining nothing in 3 attempts they again went right to motor 38 yards before stopping. Four plays put them on our 20

Mr. and Mrs. Norma Kothe of Kothe Road, Manchester, will be honored at a golden anniversary open house Sunday, November 12, from 2-5 p.m. at the Sharon United Methodist Church, of which they are members. Relatives and friends are invited to join the celebration which will be hosted by Mr. and Mrs. Bill Biggs, Mr. and Mrs. Ray Ebersole, Mr. and Mrs. Nelson Kothe and families.

Norman Ray Kothe and Erva Mae Wheeler were wed November 8, 1928, at the Evangelical parsonage located on Ann Arbor Hill by Rev. H.E. Spade. Attendees were Gladys Kothe Boettner and Roland Kothe.

Please omit gifts.



Defensive Player of the Week, Rick Krzyzaniak.



Offensive Player of the Week, Mike Lentz.

and their back went off right into our end zone. Following a successful pat it Continued on page 11