

# WANT ADS

ALL CLASSIFIEDS MUST BE PAID FOR IN ADVANCE

**FIREWOOD** \$35 a cord delivered and stacked. 428-7358. ttn

**WILD BIRD FEED**, Sunflower seed at Mann's Feed Mill, Manchester. ttn

**PIANO & ORGAN** tuning and repair (517) 782-1273 or 428-8422. ttn

## ROOFING SPECIALIST

All types of roof repairs-homes, barns, commercial, insurance repairs, asphalt shingles, hot build-up roofing, cedar, slate, tile, asbestos, awnings and porch enclosures. Call Joe Hayes for free estimates, 428-8520. ttn

**BEEF TO SELL BY SIDE**: Custom slaughtering. Lockers to rent. Phone 428-7600. Manchester Locker Plant. ttn

**STRAW** 60¢ a bale, 1st cutting hay \$1.25, 2nd cutting hay \$1.75. Call Joe Hayes evenings 668-6446, Saturday only 428-8520. ttn

**CREDIT PROBLEM? NO PROBLEM.** Call Chris or Cal at Henderson Ford. 769-7900.

**CALL Elaine Rice, Realtor**, for successful buying and selling, homes and farms, 10 years of honest and competent brokerage in Real Estate. By appointment, 665-8663 or 428-7272. Associated/Eibler & Assoc. Inc.

**BUILDING FOR SALE**, 30 x 40. Terms: land contract, 428-7483 or 663-1120. ttn

**MECHANIC WANTED** to do light mechanical and lubrication work. Apply in person at Tom Marshall Ford Sales, 512 W. Main, Manchester, Michigan. An equal opportunity employer. ttn

**YOUNG PEOPLE** interested in saving money. See MR. LYNN GREEN, COLUMBUS MUTUAL LIFE INS. CO. about a Savings Plan of Life Insurance. Call 428-8462 for an appointment. 12-15p

**CHELSEA GREENHOUSES**, 7010 Lingane Road, Chelsea, Michigan 475-1353 - 54 or 475-9313. Flowers and plants for every occasion. We specialize in wedding flowers to fit your budget. We are as near as your phone and we welcome your business. ttn

**ALUMINUM EAVESTROUGH** - Seamless, white, black and brown, guaranteed, free estimates. Walkover Home Improvement Company, phone 313-428-8468. ttn

**ROULO ELECTRIC**-Licensed and Insured Contractor. Call Clinton 517-456-4796. ttn

**PAT'S CRAFT STUDIO**-downtown Tecumseh, area headquarters for macrame tie painting, miniatures, artists supplies and much more. Monday thru Saturday, 10 to 5:30. Classes available. 517-428-7447.

**BLOWN insulation**, vinyl siding and trim, roofing, eavestroughs. Edwards Construction, 517-592-8488. ttn

**FOR SALE**-1976 K5 Blazer Cheyenne, trim-Burgandy and White, 17,000 miles, 4 x 4 Raised White Lettered Grand Prix Tires, White Spoke Wheels 428-8572. ttn

**WANTED**: Someone to do carpenter work. Phone 475-7326. 12-22

**ANTIQUES**-new merchandise for your Christmas shopping. Use our convenient lay-away, Master Charge or Visa. The Antique Gallery, 5235 Jackson Rd., Ann Arbor. 663-5055. 12-22

**CREDIT PROBLEM? NO PROBLEM.** Call Chris or Cal at Henderson Ford. 769-7900.

**MARILYN'S HAIR STYLES** is featuring Men's and Boy's Hair Styling, shampoo and blow dry \$6.00. For women specializing in perms, hair styling, tinting, frosting. Open Monday thru Saturday, evenings by appointment. (Closed Wednesdays). Free and Easy Private Parking. Marilyn Randall, owner. Phone (517) 456-7258, 11500 Clinton Road, Clinton, Mich.

**KITTENS FREE** to good home. 428-9184. 12-15p

**LOST female German short hair hunting dog** with bright red collar, 4 yrs., lost in vicinity of Manchester-Clinton area. Reward \$20.00. 582 Iron Lake Rd. 428-7597. 12-15

## CHRISTMAS TREES

Scotch Pine, Austrian Pine, White Pine. All sizes, cut your own \$8. Ready cut trees \$4 to \$12. Free wagon ride to and from trees. Open daily 10 AM. Fodor's Tree Farm, 15500 Kendall Road, Grass Lake. From Manchester take Austin Road West to Sharon Hollow North and follow signs. 12-22

**THE DETROIT NEWS** is taking applications for agent in Manchester area. Involves Sunday only delivery of newspapers and collection from 2 newstands dealers. Good car necessary. Mileage and commission paid. Averages \$70.00 per week. Call Mr. Thompson at 379-8698 or 461-6727 between 7 p.m. & 8 p.m. 12-15

**SNOW PLOWING SERVICE** small or large jobs, reasonable rates. 428-7369. 12-15

**FOR SALE**-2 - H78-14 whitewall tires, like new. \$50.00. Westinghouse stove, avocado. 2 years old, \$250. Call 428-8586.

**FOR SALE**-2 new white wall snow tires G-78-14. 428-8816. p

**FOR SALE**, 6 month old Kenmore gas dryer \$100, or will trade for electric dryer. 428-9231.

**FOR SALE**, Panasonic Stereo System, AM-FM Stereo, 8-Track Stereo Tape, Two 6 1/2" Separate Speakers. 428-8298. p

**FOR SALE**-Mens size 10 Bauer hockey skates with carrying case. 428-7139. p

## BINGO

American Legion Post 117  
106 E. Madison, Manchester, Mich.  
WEDNESDAYS - 7 P.M.

**REMODELING and POLE BARNS**  
NO JOB TOO SMALL  
TED BAKER  
AND  
JOE KRESS  
CALL EVENINGS  
428-8613

**CREDIT PROBLEM? NO PROBLEM.** Call Chris or Cal at Henderson Ford. 769-7900.

**FOUND**-male Colie about 1 1/2 years old. 428-8928. p

**KITTENS FOR CHRISTMAS GIFTS**-2 tan, 1 charcoal, long hair. 428-9100.

**THE Calico Cat Book and Gift Shoppe**, 110 East Main Street, phone 1-313-428-7453. Hours: Mon, Tues, Wed, Thurs, Sat. 10:00 a.m.-5:30 p.m. Visit us for unusual gifts, Poinsettia plants and books for the entire family.  
OPEN FRIDAY EVENINGS TILL 8 P.M.

## LEGAL NOTICE

Notice is hereby given that a public sale will be held at 10:00 A.M., December 24, 1977 at the Union Savings Bank of Manchester, 135 East Main St., Manchester, Michigan, to sell the following property to the highest cash bidder: 1977 Buick La Sabre.

The above may be inspected prior to the sale by contacting the seller. Seller reserves the right to bid. Union Savings Bank of Manchester, D. Pratt, Assistant Cashier.  
Dec. 15, 22, 1977

## VACUUM CLEANERS ELECTROLUX

Electrolux Sales & Service  
call  
James Cox  
Manchester  
428-8444 or 428-8666

## Horse Shoeing and Trimming

BOB BEAUBIEN  
Phone (517) 467-2991  
11540 STEPHENSON RD.  
ONSTED, MICH.

**A BARGAIN IS ONLY A DEAL WHEN IT'S A STIHL**

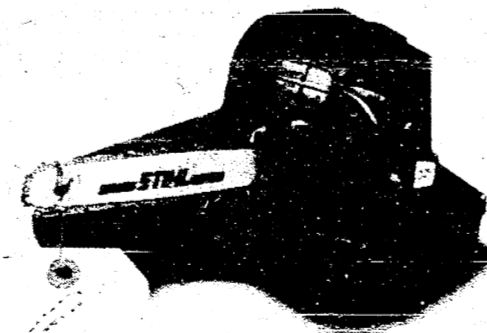

Stihl chainsaws last longer and hold up better than any other saws made, and they're still as a bargain! But right now, we're dealing out over \$34 worth of free extras to anyone who buys one of our home owner's saws with free matching carrying case.



Get it while I'm dealing.

## K & W EQUIPMENT, INC.

PHONE 428-7666  
11100 Chelsea - Manchester Rd. Manchester

MANCHESTER TOWNSHIP LIBRARY  
P. O.

# THE MANCHESTER ENTERPRISE

20¢ A COPY

111TH YEAR VOLUME NO. 8

THURSDAY, DECEMBER 22, 1977

## CELEBRATES 50th ANNIVERSARY



A delightful time was spent by friends, neighbors and relatives at the 50th Wedding Anniversary for Mr. and Mrs. Charles Davidson, 13328 Logan Road, Manchester on Saturday, December 3 at the Knights of Columbus Hall in Manchester.

## ENTERTAINS DISTRICT OFFICERS

The American Legion Auxiliary Unit 117 met on Wednesday, December 14 at the Legion Home at 6:30 P.M. A delicious dinner was served by Mrs. Vivian Middlemiss, Marilyn Lamb and Mara Rigg. Guests of the evening were Mrs. Doris Mida, 2nd District President and Mrs. Norma Short, 2nd District Secretary, both of Ypsilanti.

Mrs. Mida spoke briefly to the Unit concerning various Auxiliary programs which are active this year. Stressed volunteer work at the VA Hospital in Ann Arbor, for which there is a great need and told of the Muscular Dystrophy program which is being sponsored by the National President. A canister was left with the Unit for use at monthly meetings until the Jerry Lewis telethon in the Fall. The January 2nd District meeting will be held on January 29 at the Adrian Post with the Auxiliary meetings at the Adrian VFW.

Mrs. Robert Popkey, President of Manchester Unit presented both guests with gifts from the Unit.

Committee reports were given by the various chairmen, as follows: Mrs. Claire Reck, Child Welfare Chairman reported that stamps are still being collected for the Child Welfare Program and urged everyone to save their cancelled stamps, during the Holidays. Canisters are provided in the Ann Arbor Federal Bank and Union Savings Bank for deposit of these stamps.

Mrs. Popkey told the group that the Auxiliary had decorated the Urns in Wurstler Park, for the Christmas Season and that 31 area Service Men and Women had been remembered with Christmas Greetings from the Unit. Plans for Shut-In members and veterans will be delivered by the Unit members within the next few days and the Gold Star Mothers had been remembered with Christmas gifts.

The Unit voted to send a \$10.00 donation to the IHAP Auxiliary Program, for use of transportation for needy children with heart defects.

Mrs. Janet Weidmayer, Gladys Folkler and Marilyn Lamb's names were drawn for the monthly door prize.

Mrs. Rodney Hoelt will be Good Cheer Chairman for the coming month and the January hostess committee will be Mrs. Del Ludwick, Ethel Weir and Barbara James.

The next unit meeting will be held on January 11, at 7:30 P.M. at the Legion Home.

## 60th Wedding Anniversary



Mr. and Mrs. Taylor Gage celebrated their 60th Wedding Anniversary on December 12, 1977.

They both graduated from Manchester High School.

Mr. Gage was engaged in farming and was a State Farm Insurance Agent for 46 years, until retiring in 1972.

Mrs. Gage studied at the University of Michigan School of Music and was a member of the Mu Phi Epsilon Sorority. She taught violin in the Manchester vicinity for several years before moving to Ann Arbor in 1951. She played the violin in the Ann Arbor Symphony Orchestra for 13 years before moving to Tucson, Arizona in 1966, where they are now living at 3101 N. Gill Ave. Tucson.

They have one daughter, Patricia, living at home.

## MANCHESTER LODGE

### #148 INSTALLS OFFICERS

Installation of Officers for Manchester Lodge #148 took place on Monday, December 12, 1977. The Installing Officer for the 27th consecutive year was Post Grand Master Rex P. Sackett. Those installed were: Frank Kuhn, Worshipful Master; Don Seales, Senior Warden; Noah Morgan, Junior Warden; Paul Etsell, Treasurer; Max Walter, Secretary; Earl Albar, Chaplain; William Martin, Senior Deacon; Barney Watson, Junior Deacon; Frank Wellman, Jerry McDougall, Stewards; Richard Rigg, Marshal; William Richardson, Tiler; Roger Morrison, Organist.

The next regular meeting will be January 9, 1978. All Masons are invited to attend.

## Twentieth Century

The ladies of the Twentieth Century Club enjoyed a fine progressive dinner and Christmas party at their last meeting. Hostesses for the evening were: for the first course of cocktails and scrumptious hors d'oeuvres, Mrs. Harry Krauss and Mrs. Ronald Jenter; second a delicious main course, Mrs. Stanton Roesch and Mrs. Lyle Widmayer; third a fabulous dessert, Mrs. Franklin Reck and Mrs. P.R. Post. A gift exchange and singing of Christmas carols accompanied by Barbara Korth on the piano followed the dinner.

The next meeting will be a book report presented by Mrs. Franklin Reck on January 3 at the home of Mrs. Lyle Widmayer.

## TOWNSHIP LIBRARY

On display at the library is a collection of art work done by area students. It is, indeed, pleasing to know so many of our youth have such artistic talent. We are proud to be the vehicle for this show.

In December the library received generous gifts of money, time and effort from several people in the community, Mary Sue Moore and Mr. Dan Boutell, gifts to the book fund; Mr. Ray Gonyer who hauled in dirt and fixed the ground around the book return; and Barbara Korth who designed and built a very functional rack for the pattern collection.

## Senior Citizens

The Senior Citizens next meeting will be held at the Manchester United Methodist Church on Wednesday, December 28 for a pot luck dinner at 12:30 p.m. Bring a dish to pass and your own dishes.

# CHRISTMAS GREETINGS



In the spirit of the season, we extend best wishes to all our friends and customers.

The Manchester Enterprise

We're ready for Santa... are you?

THE FOLLOWING MEMBERS OF THE MANCHESTER MERCHANTS ASSOCIATION WILL BE OPEN

SUNDAY, DECEMBER 18 12 TO 5 PM  
MONDAY, DECEMBER 19 THRU FRIDAY  
DECEMBER 23 9 AM UNTIL 8 PM

BAUMGARTNERS FLORIST  
MANCHESTER ELECTRIC  
KRAUSS PHARMACY  
ROLLERS JEWELRY  
ACE HARDWARE  
BEN FRANKLIN  
BROWN'S TV  
CALICO CAT  
GAMBLES

### The Manchester Enterprise

150 EAST MAIN STREET  
Manchester, Michigan 48158  
Phone 428-8173

The Manchester Enterprise was established in 1867 and is published each Thursday at 150 East Main Street, Manchester, Michigan with second class postage paid at Manchester.

Edward E. Steele, Publisher  
Lenore Steele, Editor



### ATHLETIC BOOSTERS

December 7, 1977  
The regular meeting of the Manchester Athletic Boosters was opened at 8:15 P.M. by President Fitzgerald with ten members present.

Minutes of the November meeting were read and accepted.  
Treasurers report was given by Joseph Moore and accepted.

OLD BUSINESS:  
The drawing that was to be held on December 8, 1977 was changed to December 13, 1977 because of the cancellation of the Onsted game.

The new uniforms for the wrestling team have arrived and the boys have them.

The new Mat Maids uniforms have been ordered but have not been received as yet.

President Fitzgerald said he had looked into insurance for our equipment. The equipment is valued at approximately \$2,000.00. A deductible insurance policy would cost eight to ten dollars a hundred. A discussion followed.

Kathy Hagerman gave a report on jackets saying that she was waiting to hear from Webb Seegert on the price.

The cheerleaders uniforms are in and Betty Ahrens reported that the girls are pleased with them.

President Fitzgerald reported that the

shelves that were down in the Booster room have been fixed and all supplies and equipment have been moved. Supplies were moved by Pat Fitzgerald and Kathy Hagerman. Equipment was moved by Coach Jim Brink and the following cross-country members, Kris Kensler, Ed Achtenberg, Doug Padley, Darrell Clark and Kurt Norgaard.

President Fitzgerald reported that the material for the bleachers at the new Athletic Facility had been ordered and that the frames were here. Jim Fielder will see that the wood gets painted when it arrives. The frames will be assembled in shop class and then be put up at the athletic facility.

NEW BUSINESS:  
Norm Walz has donated the labor for himself and two employees in installing the new backboards at the Middle School. This was also done with the assistance of a couple of coaches.

It is hoped that by the end of the week the new combined storage shed and concession stand at the new athletic facility will be completed. A discussion followed on the new athletic facility.

President Fitzgerald reported that the track will be lined and marked only metric. A check has been made with the league and they will recognize any records achieved on the metric track.

President Fitzgerald appointed Bob Achtenberg as chairman for Fun Night.

Ted Stautz reported that the trophies for the Softball Tournaments have been delivered.

Being no further business the meeting was adjourned at 9:40 P.M. on a motion by Sandy King.

The next regular meeting will be held on January 4, 1978 at 8:00 P.M. at the High School.

Respectfully Submitted,  
Kathy Hagerman, Secretary

VACUUM CLEANERS  
**ELECTROLUX**  
Electrolux Sales & Service  
call  
James Cox  
Manchester  
428-8444 or 428-8686

**KRAUSS PHARMACY**  
Will Be Open  
Monday,  
December 26  
10 am To 2 pm

**SOLAR OBSTACLE SPECIALITIES**  
Residential Heating  
Swimming Pool Heaters  
Insulation Grain Dryers  
For information or demonstration call:  
428-8696  
Walt Strasser - Dealer

**REMODELING and POLE BARNs**  
NO JOB TOO SMALL  
TED BAKER  
AND  
JOE KRESS  
CALL EVENINGS  
428-8613

**ARE YOU SURE YOU'RE "PUNCHING THROUGH LOUD AND CLEAR"?**  
The typical CB'er can get an average of three miles further to "punch through loud and clear" with a check and adjustment of his CB and antenna system for peak performance.  
**MANCHESTER CB SERVICE**  
Phone 428-8073 FCC LICENSED

**HILLTOP**  
PLUMBING-HEATING-ELECTRICAL CONTRACTORS  
SEPTIC TANKS - DRAINFIELDS  
-FREE ESTIMATES-  
**CALL 475-2949**  
8316 WERKNER ROAD • CHELSEA

## Council Proceedings

November 21, 1977

Council met in regular session with the meeting called to order by President Little at 7:06 p.m. Present were Daniels, Denhoff, Duncan, Fitzgerald, Scully and Zsenyuk; absent Kennedy and Schaffer. Minutes from the November 7, 1977 regular meeting were read and approved in a motion by Scully, supported by Duncan. All yeas, motion carried.

Fitzgerald brought up a letter received from Don Limpert requesting a final site plan review for property located north of the old railroad right-of-way known as "Mill Pond Village Apartments, 216 N. Washington. Duncan will take the questions to the Village Planning Commission regarding the continuation of the right-of-way, the closing of three streets (Washington, Clinton and Macomb) and the possible disturbance of the cemetery.

A letter from the Washtenaw County Board of Commissioners in discussing a water quality plan under SEMCOG strongly recommended that local governments express our concerns over the water quality management plan to the governor and SEMCOG. Fitzgerald stated that he would contact John Holland of McNamee, Porter and Seelye concerning that item and EPA funds. Moved by Fitzgerald supported by Scully to request McNamee, Porter and Seelye to respond with recommendations to SEMCOG, the Washtenaw County Board of Commissioners and the governor. All yeas, carried.

A request was received from Bill Cannon for review before the Planning Commission on December 7, 1977 regarding 5 lots on East Main Street. Daniels will contact him and advise him to submit a revised plan with proposed utility locations in compliance with the present zoning ordinances. This plan should show utility lines, lot depths and approved sewer and water extension plans (which must be signed by McNamee, Porter and Seelye as okay). These things should be done prior to the Planning Commission meeting.

Fitzgerald reported that gravel streets have been graded, sand and chloride have been stockpiled for ice control, litter has been picked up at Carr Park, two water ditches have been patched and bagged leaves have been picked up. The parking restriction signs for snow removal have been erected.

A number of water bills are still being corrected and adjusted. Mr. Boatwright's bill for previous quarters has been adjusted. His meter will be certified and installed.

Questions were raised regarding the supposed closing of Clinton, Washington and Macomb Streets at the old railroad right-of-way. It was suggested that Attorney Roesch be contacted with an answer requested before the December 7, 1977 Village Planning Commission Meeting. Any decision to proceed should rest on Roesch's directions which Council would like in writing.

Denhoff asked about Chi-Bro Park. Little advised Council that no formal notification had been received thus far. Bentschneider has the plot plan etc. If Denhoff would like to review it in regard to park planning.

Duncan reported that according to the sign ordinance those in violation have until December 1978 to correct improper signing of buildings or businesses. Schaffer is measuring the signs to determine those in violation. Action will be taken when Schaffer is present to advise Council of the results.

Moved by Scully, supported by Duncan to adjourn at 9:20 p.m. All yeas, carried. Mary H. Wheeler, Clerk

December 5, 1977  
Meeting opened 7:02 p.m. Members in attendance: David Little, Jack Kennedy, Jeff Schaffer, Jim Duncan, Joe Fitzgerald and Jim Scully.

The proposed sign ordinance survey indicated that there were nine signs in non-conformance.

Bids were reviewed for the purchase of Village truck. Much confusion occurred over local dealers bids and over exactly what was needed. Moved by Fitzgerald, seconded by Scully to throw out existing bids, write a list of specs desired, have it rebid, and open bids at the next council meeting 12-19-77. Motion passed without objection.

The matter of street closings on Limpert property was discussed at length. According to the Village Attorney, the end of the streets of Macomb, Washington and Clinton are still dedicated street right-of-ways because they have never legally been closed north of the railroad. Council would like to see the Macomb Street right-of-way remain a right-of-way. Council would accept a petition from the property owner requesting that the Washington and Clinton street right-of-ways be closed. Motion made by Kennedy and supported by Scully to support the above statements and to have the matter referred to the Planning Commission. Motion passed 4 yeas, 1 abstention.

Motion to adjourn by Schaffer, supported by Kennedy at 8:30. All yeas, carried. Jim Duncan, Acting Clerk

**Village of Manchester Ordinance No. 102**

AN ORDINANCE TO AMEND ORDINANCE NUMBER 96 OF THE VILLAGE OF MANCHESTER "THE ZONING ORDINANCE OF MANCHESTER VILLAGE".

THE VILLAGE OF MANCHESTER ORDINANCES:  
Section 1. That Ordinance number 96 "THE ZONING ORDINANCE FOR THE VILLAGE OF MANCHESTER" is hereby amended by deleting subsection 1 of Section 53.04-A and substituting the following therefor:

Section 53.04-A-1 An identification sign, limited to one sign per building or entrance way to such a building, may be affixed flat against a wall of the building or affixed as to project outward from the exterior wall of the building. If the building is located within a center such as a shopping center or integrated commercial development or office park, each enterprise located therein, may have one such sign affixed flat against a wall of the building or affixed to project outward from the exterior wall of the building. The total sign area if affixed flat against an exterior wall of the building may have a total area of two square feet for each foot in length or height of the wall, whichever is greater and no such sign shall extend above the wall to which it is affixed nor project more than twelve inches from the face of the building.

The sign if affixed to project outward from the exterior wall of the building shall not have a total area in excess of twenty square feet if a single faced sign or a combined total area in excess of forty square feet if a two-faced sign with not more than twenty square feet on each side; shall be located a minimum of three feet from either edge of the building or business facade; shall not exceed a maximum distance of five feet from the face of the building and the bottom of the sign shall be a minimum height of ten feet above the sidewalk.

Section 2. Said ordinance number 96 is further amended by deleting Subsection C of Section 53.07 and substituting the following therefor:  
Section 53.07-C. All signs and billboards shall be inspected on the site prior to erection by the Village Building Inspector for conformance to this ordinance and the Building Code of the Village of Manchester under Ordinance No. 88.

Section 3. This ordinance shall take effect twenty (20) days after publication thereof. All signs in violation must conform by 12:00 midnight December 31, 1978, or they will be subject to removal at the owner's expense.  
Made and passed by the Manchester Village Council at a regular meeting thereof on November 7, 1977.  
David Little, President  
Mary H. Wheeler, Village Clerk

**BINGO**  
American Legion Post 117  
106 E. Madison, Manchester, Mich.  
WEDNESDAYS - 7 P.M.

## STRIKES 'N SPARES

JOLLY KEGLERS 12-13-77

TEAM	WON	LOST
Grossman-Huber	68	30
Carol's Cut & Curl	59	39
Black Sheep	49	49
Double A Products	49	49
Dutch Country Kitchen	48	50
Krauss Pharmacy	44	54
LoSan Hairstyles	44	54
Manchester Enterprise	31	67
Dutch Country Kitchen	2689	
Grossman-Huber	2657	
Carol's	2643	
HIGH TEAM GAME W/H		
Carol's	958	
Grossman-Huber	937	
Manchester Enterprise	925	
HIGH INDIVIDUAL GAME (ACTUAL)		
J. Withrow	205	
S. Walton	203	
L. Steele	202	
HIGH INDIVIDUAL SERIES (ACTUAL)		
J. Withrow	538	
P. Schmidt	528	
L. McGee	524	
HIGH ACTUAL GAME OF WEEK		
S. Walton	188	

B & M BOWLING LEAGUE 12-17-77

TEAM	WON	LOST
N. Walz-R. Finkbeiner	28.5	9.5
R. Wurster-R. Weir	24.5	11.5
D. Roehm-N. Jose	21.5	14.5
D. Steele-L. Steele	20	16
B. Roberts-T. Marshall	19.5	16.5
D. Kuebler-D. Young	18	18
J. Weir-W. Budnik	18	18
D. Guenther-W. Kuebler	17	19
R. Whittington-B. Merriman	16	20
B. Popkey-L. Huber	16	20
D. Weir-A. Clark	16	20
J. Schable-C. Steele	14	22
E. Bally-W. Seegert	13	23
F. Wurster-J. Vitale	11	25
HIGH TEAM SERIES		
Wurster-Vitale	1840	
HIGH TEAM GAME		
Wurster-Vitale	662	
WOMEN HIGH SERIES		
Joann Finkbeiner	529	
WOMEN HIGH GAME		
Joann Finkbeiner	203	
MEN HIGH SERIES		
B. Popkey	504	
E. McKeever	521	
Chuck Steele	537	
MEN HIGH GAME		
Chuck Steele	217	

MANCHESTER TOWN CLUB 12-19-77

TEAM	WON	LOST
Manchester Tool & Die	69	29
Manchester Plastics	60	38
Brokaw Supplies	54	44
C & J Driveaway	53	45
N. Walz Construction	51	47
Jenter Funeral Home	44.5	53.5
Dick's Country Inn	43	55
Union Saving Bank	42.5	55.5
Fillyaw Service	37	61
Sid Cook Plumbing	36	62
HIGH INDIVIDUAL GAME		
P. Brokaw	225	
E. Seegert	223	
M. Korican	215	
HIGH INDIVIDUAL SERIES		
J. Day	587	
P. Brokaw	554	
M. Korican	536	
HIGH TEAM GAME		
Brokaw	860	
Fillyaw w/h	848	
HIGH TEAM SERIES		
Tool & Die	2376	
Brokaw w/h	2399	
200 GAME OF WEEK		
Joan Day	207	
Elaine Steele	206	
500 GAME OF WEEK		
Joan Day	535	

MANCHESTER WOMEN 12-13-77

TEAM	WON	LOST
Gambles	297	153
Jackson Copy Prod.	260	190
Columbia P & H	250	200
Koebbe Welding	246.5	203.5
Rene's Donuts	233.5	216.5
Chivas Prod.	217.5	232.5
Billmeyer Hdwe.	204.5	245.5
Mowry's Gulf	191	259
Doug's Party Store	184.5	265.5
Chapin Chevrolet	165.5	284.5
HIGH INDIVIDUAL GAME		
Brenda Walz	202	
Maxine Widmayer	190	
Barb McMichael	183	
Donna Gill	181	

HIGH INDIVIDUAL SERIES

Brenda Walz	530
Donna Gill	491
Marilyn Montgomery	484
Dee Sharpe	481

MANCHESTER BUSINESS MENS 12-13-77

TEAM	WON	LOST
DuRussel Brothers	29	16
Manchester Tool & Die	26	19
Alber Orchard	24	21
Krauss Pharmacy	26	19
Alber Excavating	24	21
Gambles Store	22	23
Union Savings Bank	23	22
Spikes Mobil	22	23
Smith Pallet	22	23
The Village Tap	22	23
Doug's Party Store	23	22
Wolverine Bar	22	23
Manchester Electric	22	23
Superior Land Devel.	22	23
Double A Products	21	24
Tom Marshall Ford	19	26
K & W Farm Equip.	19.5	25.5
Grossman Huber Gulf	17.5	27.5
HIGH TEAM SERIES		
Wolverine Bar	3192	
Krauss Pharmacy	3174	
Alber Excavating	3139	
HIGH TEAM GAME		
Union Savings Bank	1117	
Wolverine Bar	1110 - 1109	
HIGH INDIVIDUAL SERIES		
Gordie Beeman	663	
Dick Wolf	636	
A. Fletcher, G. Beeman	632	
HIGH INDIVIDUAL GAME		
Andy Fletcher	256	
Gordie Beeman	242	
Gary Mitchell	238	

### Singles 25 & Up

Come alone or come with a friend.  
Be our guest at the Tuesday Nite Singles at the American Legion Hall, Main Street, Ann Arbor, on December 27. Dance from Nine to Midnight to the music of Don Wilson. Good time by all.

**Clinton Family Theatre**  
December 26 - January 1. Mon, Thurs. 7:30 only.  
Fri. Sat. Sun. 7:30 & 9:30. Sorry no passes or coupons



A UNIVERSAL Picture Technicolor® PG

**PLEASANT LAKE FAMILY SERIES**  
12 BIBLE STUDIES  
TAUGHT BY LARRY MATTIS & NEIL STROM  
(RESIDENTS OF PLEASANT LAKE)

NURSERY AND CHILDRENS CLASSES 7:30 - 8:30 TUESDAY NIGHTS

- January 3 - SELF CONTROL
- January 17 - PERSONAL CONTENTMENT
- January 31 - BASIC PRINCIPLES OF MARRIAGE
- February 7 - TRUE LOVE
- February 21 - THE BRIDES PRIVILEGES
- March 7 - ONE FLESH
- March 21 - THE HUSBAND'S DUTIES
- April 4 - TRANSFORMED RELATIONSHIPS
- April 18 - SUBMISSIVE CHILDREN
- May 1 - BALANCED DISCIPLINE
- May 15 - GODLY UPBRINGING
- May 29 - EMPLOYEE AND EMPLOYER RELATIONSHIPS

ALL MEETINGS HELD IN FREEDOM TOWNSHIP HALL ON PLEASANT LAKE RD.  
UNDENOMINATIONAL STUDIES BASED ON EPHESIANS 5 and 6  
DISCUSSIONS AND COFFEE FELLOWSHIP

Be a Cal's Gal This Holiday



a trio of jacket sweaters to warm her heart  
From LeRoy Knitwear, these minimum-care acrylic cardigans top pants and skirts indoors and out, and go along on her travels as instant shelters from chilly breezes and air-conditioned placed in warmer climates. Sizes S-M-L. Each, \$38

A. Triple-ripped sweater with ribbed neck that converts from collar to turtleneck.  
B. Two pocket sweater with convertible turtleneck that unbuttons to become a ribbed collar.  
C. Shirtjacket with twin top pockets.

**CAL'S TOG SHOP**  
DOWNTOWN TECUMSEH  
BankAmericard - Master Charge or your Cal's Tog Shop Charge

## Hawaiian TREAT

Fruits, nuts, cookies and sweets delight the hearts of children everywhere at Christmas. Here, with a few to our 50th state, is the recipe for a hot bread which should be of interest to the family cook.

**Hawaiian Hot Bread**  
(Makes 1 loaf)  
2 eggs  
1/2 cup sugar  
1/2 cup melted shortening  
2 cups sifted all-purpose flour  
3 teaspoons baking powder  
1 teaspoon salt  
1 cup chopped nuts  
1 cup crushed canned pineapple (do not drain)

Beat eggs with sugar together, add shortening. Sift together flour, baking powder and salt. Add dry ingredients to first mixture and blend. Add nuts and pineapple. Stir just enough to combine. Pour batter into a greased 4x8-inch loaf pan. Bake in a moderate (350°F) oven for one hour. Let loaf cool thoroughly before slicing.

### FIRST ELECTRIC

The first electrically lighted Christmas tree in this country is believed to have been the one placed in the lobby of the Palace Hotel in San Francisco in 1895. It had some 500 lights and attracted wide attention.

Sincere

"Thanks"

To Our Many  
Friends And  
Customers.

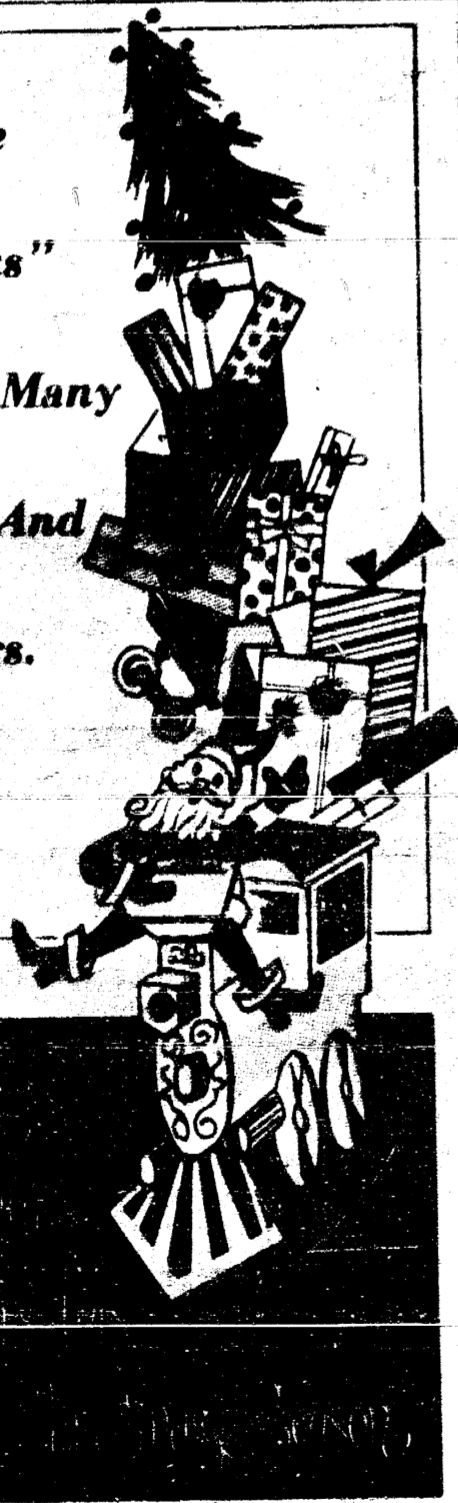

BRIDGEWATER  
LUMBER CO.

# HOW TO SAY Merry Christmas

As Christmas is the most universally celebrated of all world holidays, so is the expression "Merry Christmas" the most universal of all greetings. Here is an interesting game based upon this Yuletide salutation. See if you can match the greeting at left with the proper language on the right:

- |                     |            |
|---------------------|------------|
| 1. Buon Natale!     | Hawaiian   |
| 2. Glad Jul!        | Japanese   |
| 3. The Halo Nino!   | Italian    |
| 4. Chrysvosmas!     | Chinese    |
| 5. Felix Natal!     | Greek      |
| 6. Joyeux Noel!     | Portuguese |
| 7. Kinge Himanga!   | Swedish    |
| 8. Mele Kalikimaka! | French     |
- ANSWERS: 1. Italian; 2. Swedish; 3. Chinese; 4. Greek; 5. Portuguese; 6. French; 7. Japanese; 8. Hawaiian.

### SAFE LIGHTS

If you choose to use a metallic artificial tree, use indirect spot lighting. Never hang sets of lights on a metallic tree. If your artificial tree has built-in electric system, be sure it carries the Underwriters Laboratories (UL) label. Never leave lights burning when you leave the house or retire for the night.



### THE FIRST NOEL

Sing a song of gladness and joy for Christmas time has come again.

LARRY BECKTEL

Farm Bureau  
Insurance



To one and all, we wish the joys and peace of Christmas.

Brown's  
Radio & TV

### PLAN AHEAD

If you have a home freezer, make full use of it when planning holiday meals. Whether you prepare and freeze the food yourself or buy commercially frozen foods, a well-stocked freezer helps get you out of the kitchen and gives the time you need for last-minute shopping or other preparations.

### WAX ON CARPET

If candle wax falls on your new carpet, don't despair. Remove as much as you can with your fingers. Sponge the spot with carbon tetrachloride and clean cloth, changing the cloth often. If the carpet has pile, brush the pile gently with a wire suede brush. When using carbon tetrachloride, avoid breathing the fumes. Be sure the area where you work is well ventilated.



May Christmas bring to all our friends and neighbors a world of joy and peace.

GERALD R. MANN



### Season's Greetings

Joy and Peace abide with you and yours this holiday.

Village Tap



Be yours a holiday of old, filled with the traditional joys of the season.



Grossman Huber  
Service

## White House At Christmas

Through the years, Christmas at the White House has been much like Christmas everywhere else in America—a family gathering and the reception of friends and relatives. James K. Polk kept a roaring fire and welcomed guests before the hearth on Christmas Day. Mrs. Polk traditionally wore a maroon dress on the holiday; as Mrs. Mamie Eisenhower customarily wore a holly red dress when she entertained her grandchildren at Christmas. Franklin D. Roosevelt enjoyed

reading "A Christmas Carol" to his large family. Herbert Hoover and his wife welcomed young carolers and Mrs. Hoover led them through the darkened White House on a candlelight procession.

Andrew Jackson once engaged in a snowball fight (with holiday cotton candy) in the East Room, at the urging of the children of his adopted son.

Theodore Roosevelt, a dedicated conservationist, elected not to have a Christmas tree at the White House. On Christmas morning, the president and his wife were led to a closet where their son, Archie, had hidden away and decorated a tree.



## CHRISTMAS GREETINGS

May hearts be filled with faith. To good friends, patrons, our appreciation.

Manchester Electric Inc.



May you have the spirit of Christmas which is peace...the gladness of Christmas...which is hope...the heart of Christmas which is love.

MANCHESTER  
TOOL & DIE

MANCHESTER  
STAMPING



THE TREE... To a small child, the Christmas tree is an enormous thing, bedecked with many pretty things. The packages beneath are a source of wonder and excitement. These are things of which fond memories are made.



Like the Magi, let us open our hearts and welcome the true miracle of Christmas.

Dorothy Mae  
Beauty Shop



We wish you all a most delightful Christmas holiday.

MARGIE'S  
UPHOLSTERY

## At Christmas

### Togetherness Is Traditional

When our elders talk about an "old-time" Christmas among the things they are remembering is the pleasure and anticipation associated with the preparations for the holiday.

There were no "commercial" Christmas trees in the "old days"—everyone went out to the nearest hillside or forest and chose one to their liking—for free. Tinsel, ornaments, electric tree lights, these too, weren't to be had. Decorations for the tree were all homemade—and usually the entire family lent a hand in the preparations.

Today we would be foolish, of course, not to take advantage of the many beautiful and ornamental decorations available for decorating home and Christmas tree. Yet, we can still recapture some of the "spirit" of the "old-time Christmas" by making some of the Christmas tree ornaments and decorations as a family project.

A variety of ornaments are possible from such materials as plastic foam. A cookie cutter, for instance, can be used to outline such shapes as snowmen, Santa Clauses, gingerbread men, dolls, clowns and stars on a sheet of 1-inch plastic foam. Cut out the shapes with a sharp knife and then let each member of the family decorate an ornament. Some can glue sequins to the cutouts to form features. Others can tint the foam with food coloring, or glue felt to the ornament to add extra details, such as hats or buttons.

Decorating the tree is usually a family project, enjoyed by both young and old. Preparing the decorations for the tree can be equally enjoyable and memorable.

### Happy Holiday



## PEACE ON EARTH

As Wise Men journeyed to Him bearing gifts, so shall we journey through life, in quest of the peace He promised.

MANCHESTER  
CAR WASH



Let us journey in spirit to Bethlehem and welcome in our hearts the Prince of Peace.

K & W Equipment Inc.

**Bethlehem Star:  
One or Many?**

The Star of Bethlehem was it really a star?  
Through the centuries there have been many explanations of the bright sign in the sky which led the Three Wise Men to the stable in Bethlehem where the Christ Child was born.  
Some have called it an exploding star. Others have called it a meteor.  
Some scholars have expressed the belief that it was not a star at all, that when the Wise Men said they followed a star, they were making reference to the guiding light of a spiritual experience.  
Among the more popular explanations is that the Wise Men did not see one star, but several that appeared to come together in the heavens. Possibly they are now seen as the planets Jupiter, Saturn, Mars and Venus. Astronomers say that in 6 B.C. there was an apparent grouping of planets that happens only every 76 years—and this may

have resulted in the brilliant "star" which started the Magi on their famous journey.

**WHAT'S A TRADITION?**

Simply, a tradition is a cherished custom families repeat year after year, and generations after generations... the happy memories you have and want to give to your children. That's why traditions bring families together at Christmas. Families can make meaningful traditions of little things.



WELL, WELL... It isn't time for Santa yet, but still the stocking is there and the kids will be church perfectly to see it, just by chance. Santa has slipped by to deposit some early surprise.



**MERRY CHRISTMAS**

Peace be with you now and in days yet to come.

**FAHEY REALTY**



Warm season's greetings to our many dear friends.

**ROLLER JEWELRY**



**NOEL**

Best wishes for a wonderful Christmas.

**Krauss Pharmacy**

**EPIPHANY**  
Twelfth Night or Epiphany, which we observe January 6 commemorates the baptism of Jesus and is known to have been observed as early as A.D. 194.  
The feast of the Epiphany was widely accepted by the 4th century. The observance grew to the extent that in 10th-century England King Alfred made it official by decreeing that the Christmas season should include Christmas day and the 12 days following.

**Use Tree Lights With Special Care**

Christmas tree lights, while beautiful, can be dangerous if used carelessly.  
Never allow children to play with lights. Be sure that all sockets contain a bulb. Check light strings before you use them. Discard or repair broken sockets or worn insulation. Never put lights on metal foil trees.  
Check often to be sure bulbs do not touch branches, needles or flammable decorations.  
Falling needles indicate the tree is drying out and could become a fire hazard.

**CHRISTMAS COLORS**

You can work the bright red and green colors of the Christmas season into your decorating scheme quickly and easily by scattering foam rubber throw pillows on your sofa and chairs. The pillows come in sleek felt fabrics that make the colors—especially red—stand out brilliantly.

**PROTECT ORNAMENTS**

Fragile glass Christmas ornaments and chip-wood figurines from the creche can be protected against breakage and sharp knocks while in storage by wrapping them in a sheet of foam rubber.

*Let every heart rejoice in the spiritual inspiration and blessings of this Holy Christmas Season.*

**CHRISTMAS BLESSINGS**

**Manchester Insurance Agency**

**Peace**  
... is a precious gift which we wish for all our many friends.  
**CHRISTMAS GREETINGS**

**DURUSSELS' POTATO FARM, INC.**  
"HOME OF THE SPUDS"

**CHRISTMAS TREE**

The Christmas tree is one of the most popular subjects for a holiday melody. The catalog of the American Society of Composers, Authors and Publishers lists 237 songs with "Christmas Tree" in the title.  
The performing rights organization licenses such works as "Christmas Tree Angel," "Christmas Tree Bauble," "Christmas Tree Lights," "Christmas Tree Love," "Christmas Tree Park," "Christmas Tree Song," and "Christmas

Tree Parade."  
There are also 14 Christmas Tree polkas, 19 versions of the "Christmas Tree Song," and a suite and a symphony and a waltz for good measure.

**Mince Pie**

The first mince pies were not round, but oblong in shape, patterned after the manger in which Christ was born. The crust of the pie represents the gold brought by the Three Wise Men, the many spices represented the frankincense and myrrh.

**Christmas Wishes**

May your hearts be light...  
your holiday bright with happiness.  
Thank you for your patronage.

**Norm Walz Construction**

**Merry Christmas**

On the Night Christ was Born, The Wise Men Came to the Stable at Bethlehem. As we Prepare to Observe the Christmas, As Men have for Centuries, Let Us Go Forth with the Sharing Gifts of Peace and Good Will.

**JENTER FUNERAL HOME**

**Make Decorations Pretty But Safe**

Decorations are an important part of the Christmas observance. Make them pretty, but keep them safe. Some are potentially dangerous.  
Mistletoe and holly berries are traditional, but must be used carefully if small children are about. Both are poisonous and should not be placed within the reach of small hands.  
Christmas tree ornaments that will break easily or those with small detachable parts a child might swallow should also be avoided. Use non-breakable ornaments and save them year-to-year.

**HOLIDAY DIET**

Most of us tend to eat too much of the wrong kinds of food during the holidays. Candies, cakes and cookies are usually high in calories. Don't stuff on these; and be sure that regular meals include the four basic food groups to assure a healthy, happy after-Christmas.

**HOLIDAY SAVERS**

Holidays are always hectic, but you can save time and energy. Consider using disposable guest towels, plastic or paper place-mats, paper napkins and table-cloths with holiday designs, and party sets of foil ashtrays, coasters and matching napkins.

**Buy Fresh Tree, Give Good Care**

Choose a fresh, firm Christmas tree and keep it that way as long as you use it in the home.  
Before setting up the tree, cut at least an inch off the base to help it absorb water. Place the tree in a sturdy stand containing water. Check water level once a day, being sure it remains above the cut.  
Do not place the tree near heat. Take the tree down as soon as possible. It is not wise to try to keep a tree for several days after the Christmas holiday, even after a do-it-yourself flameproofing treatment.

**White Christmas Is All-Time Favorite**

Irving Berlin's "White Christmas" has some more than 108,500,000 records in the United States and Canada in English. If you add foreign sales of at least 25,000,000 in 30 languages the total exceeds 133,000,000.  
"Rudolph the Red-Nosed Reindeer" hasn't done badly, either. More than 113,000,000 copies of "Rudolph" have been sold around the world in Norwegian, Danish, Swedish, French, Spanish, Italian, Portuguese, Japanese, Chinese, German and the tongues of several Balkan states and parts of India.

**A Child is Born**

May the joys of the season grow ever greater in your heart.

**Alber Excavating & Trucking**

**WE HOPE YOU FIND GREAT GIFTS under the tree.**

**"Merry Christmas"**

AND THANKS FOR YOUR WELCOME PATRONAGE IN 1977!

**TOM MARSHALL INC**

**Window Displays**  
 Christmas displays on windows or glass surfaces require only a bit of imagination and a lot of effort. Make cut-out designs or cardboard signs for each color. Hand cut and spray with 24 inches away.



May Christmas bring you much joy and happiness

We at Spear & Associates, Mann Realtors, wish you a most enjoyable holiday season!!



PEACE ON EARTH JOY TO THE WORLD. CHRISTMAS COMES AGAIN.

MICHIGAN LIVESTOCK EXCHANGE

**SEND OUT**

**Sing Out**  
 Sing, ye heavens, tell the story. Of his glory. Till his praises Flood with light earth's darkest places.  
 —Philip Nimitz

**UNORDERED GIFTS**

Every year many of us receive a number of "unordered" items through the mails shortly before Christmas—such things as Christmas cards, pen and pencil sets, holiday envelope stickers, key rings, gift tags, etc. Later a bill or a plea for a "donation" follows with the message the money will be given over to a worthy cause.

Some of these solicitations are for worthy causes. Others are from someone trying to make a fast buck. What can you do about it?

Don't give unless you know where your money is going. If it is a legitimate cause, your Chamber of Commerce or Better Business Bureau will be able to tell you. If it is a worthy cause and you wish to participate, pay by check and keep the cancelled check.

If you doubt the cause is legitimate or just don't wish to participate, mark the item "refused" and return it to the Post Office. Even if you opened it before you realized what was inside, you can rewrap it in the original wrapping as best you can, write "refused" and return it to the Post Office.

Whether you open the package or not, you don't have to pay for it. You are under no obligation to return it as "refused"—but it's a good idea to do so. This will greatly discourage further shipments to you from the same company.



The Great Gifts of Love and Peace Be Yours this Christmas.

Manchester Locker Plant



Good Will to Men. May This Joyous Season touch the Hearts of Everyone.

Manns Feed Mill

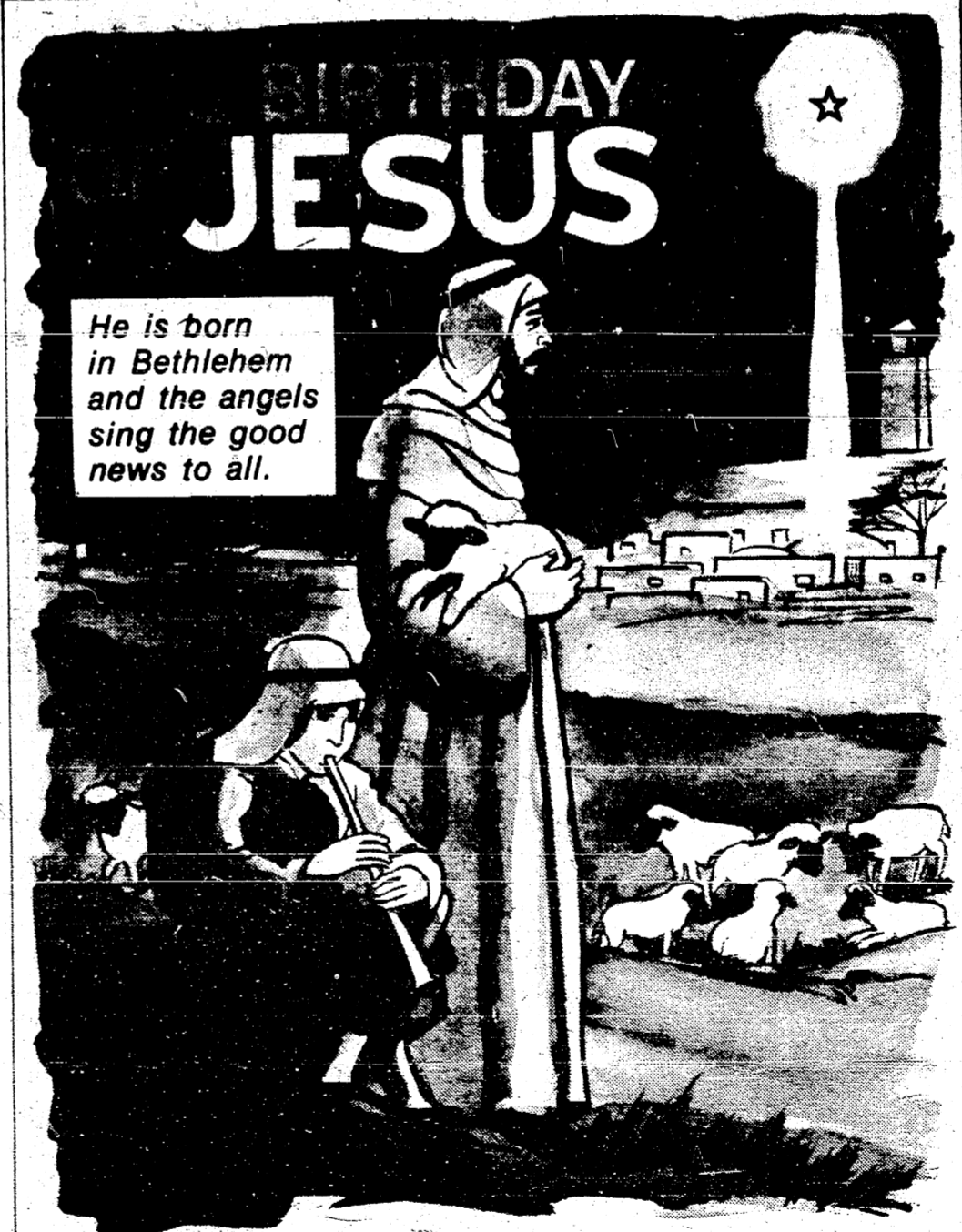

Prince of Peace

Manchester IGA

**CHRISTMAS PRAYER**

Christmas is the most spirit-lifting of all the seasons, a time when we are led to think of giving, not getting, of helping, rather than being helped, as in the Christmas prayer of St. Francis of Assisi:

"I may not so much seek to be consoled as to console; to be understood, as to understand; to be loved, as to love. For it is in giving that we receive, it is in pardoning that we are pardoned; it is in dying that we are born to eternal life."

**Live Tree Makes Excellent Gift**

The live Christmas tree is a practical wife-to-husband gift that can be used indoors then out. Possibilities include yew, fir, pine, and spruce which can be purchased at a reliable nursery, wrapped in burlap and boxed.

The tree can be brought indoors immediately before Christmas. It should be given extra care and ample moisture.

Dig the hole where the tree is to be planted outside during Christmas week. Leave the burlap on when you plant and water well. Add a mulch of peatmoss, straw or hay.

Evergreen branches or other decorations may be spread beneath the tree to prevent deep freezing during the remainder of winter.



Father Christmas, the bringer of gifts, alias Santa Claus, is derived from St. Nicholas of Patara, Bishop of Myra during the fourth century, whose feast is December 6th. He is one of Christendom's most popular saints, the patron saint of Russia, Aberdeen, parish clerks, scholars, pawnbrokers (because he saved the three daughters of a poor man from prostitution by the present of three gold balls) and of small boys (since he restored three boys who had been cut up and pickled in a salting tub as a substitute for bacon). From this generally benevolent character was developed Santa Claus and the anglicized Father Christmas, the bringer of gifts by sleigh drawn by reindeer (an American notion, for until the nineteenth century the horse was the accepted animal in England). He perhaps owes something to his far more adult northern counterpart, Odin, the Old Gift-Bringer, who rode the sky at midnight in winter with his eight-footed horse Sleipnir, distributing punishments to the wicked and rewards to the worthy. By the nineteenth century all these characters had been crystallized into the modern Father Christmas, visitor by night, frequenter of chimneys, resident of Selfridges, joined to his remote ancestor Odin by their common use of a sleigh by night.



HAPPY HOLIDAY

May Your Christmas Be Filled With the Traditional Joy and Peace of the Season.

Sandy Alexander — Vickie Eresten

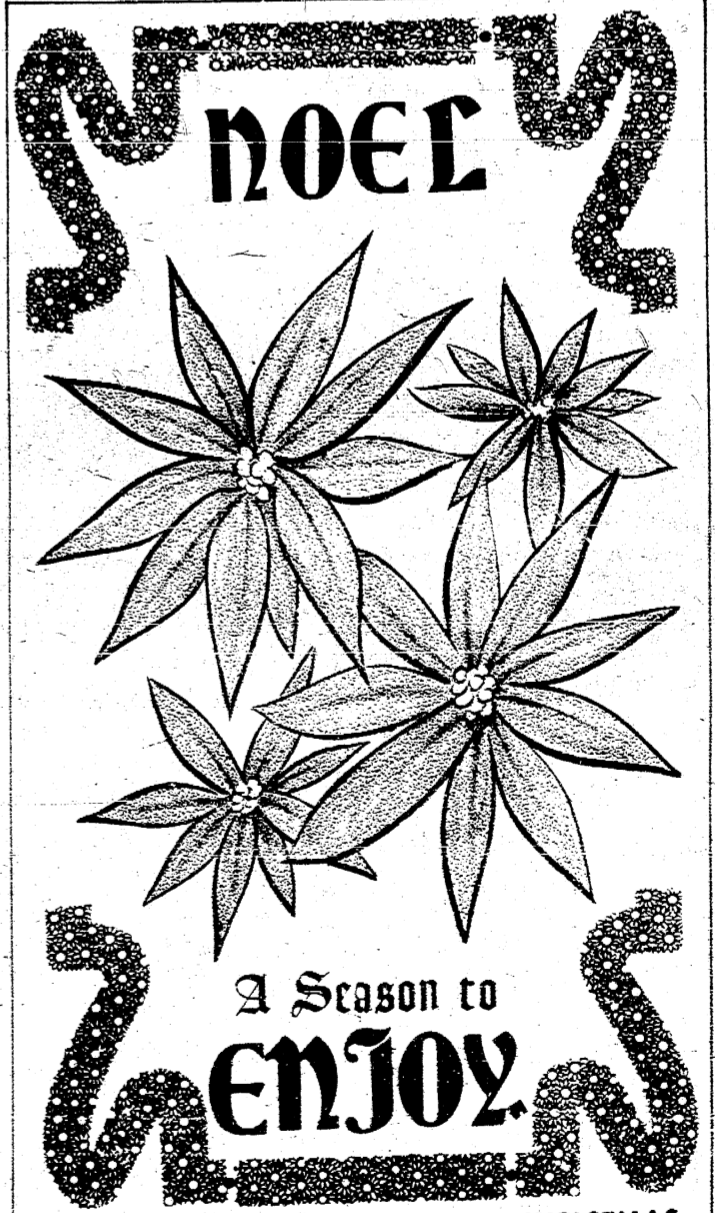

IT IS OUR WISH THAT YOUR CHRISTMAS WILL BE MOST WARM AND HAPPY.

Double A Products Co. Manchester, Michigan A Subsidiary of Brown & Sharpe Manufacturing Company

Somewhere there is someone less fortunate than you.  
 Somewhere there is someone lonely.  
 Somewhere there is someone hungry.  
 Somewhere there is someone crying.  
 Won't you give someone a little of your time, a few of your dollars, a bit of your compassion?

A message from

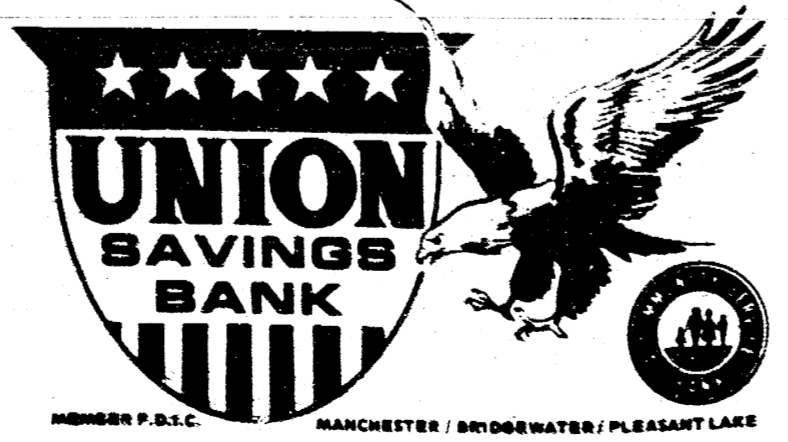

## KITCHEN & GARDEN NOTEBOOK

### DRIED FRUIT CONSERVE IS GREAT IDEA FOR LAST-MINUTE GIFT GIVERS

If you've put off buying small presents for friends and acquaintances until the last minute, this recipe from the home economists at the Bull Corporation could be your saving grace. You don't have to worry about coping with the crowds in the stores, just pop over to the supermarket and make your purchase. Never mind that they don't have fresh fruit. The excellent conserve is made from a selection of dried fruits that most markets carry all year round. A few hours in your warm, comfortable kitchen puts a very happy ending to those last-minute gift-giving worries.

- DRIED FRUIT CONSERVE**
- 1-1/2 cups cut-up dried apricots (1 1/2 pound)
  - 1-1/2 cups cut-up dried peaches (1 1/2 pound)
  - 1-1/2 cups cut-up dried pears (1 1/2 pound)
  - 1 medium unpeeled orange, chopped (about 1 cup)
  - 3 cups water
  - 2 cups sugar
  - 1/2 cup seedless raisins
  - 1 tablespoon lemon juice
  - 1/2 teaspoon ground cinnamon (optional)

1/8 teaspoon ground cloves (optional)  
1/2 cup chopped walnuts or other nuts



Combine first five ingredients, cover and cook until fruits are tender, about 15 to 20 minutes. Uncover and add remaining ingredients except nuts. Slowly bring to boiling, stirring occasionally until sugar dissolves. Cook rapidly, stirring frequently, until thick, about 15 minutes. Add nuts the last five minutes of cooking. Pour, boiling hot, into hot Ball jars. Adjust caps. Process 15 minutes. Yield: about 5 half-pints.

Note: Use scissors, dipping them into cold water occasionally, to cut up dried fruit.

### The Epiphany Has Special Meaning

Many of who have long heard the phrase "On the twelfth day of Christmas... do not know what it means. Twelfth Night, or Epiphany means "appearance" and the holiday commemorates three "proofs" of Christ's divinity, each occurring on that date—six days after Christmas. These were the visit of the Magi, the baptism of Christ, and the first miracle at Cana where water was changed to wine.

Traditions have grown up around the Epiphany in various parts of the world. For Latin Americans, it is a solemn festival as well as beginning of the pre-Lenten carnival season. Mexicans celebrate with feasting, candlelight processions and fireworks. In the United States, Christmas greenery is burned on Epiphany.

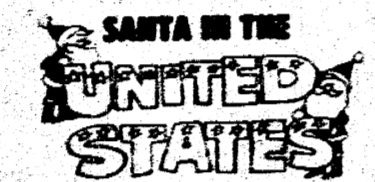

Three men are generally credited with popularizing the image of Santa Clause as we know him in the United States.

In 1869 Washington Irving's "Knickerbocker History of New York" contained 25 references to the great gift giver, picturing him in a "low-brimmed hat" and Flemish trunk home, smoking a pipe as he rode over rooftops dropping gifts down the chimney.

Clement Clark Moore took Santa from the horse-drawn wagon in 1823 and put him in a sleigh, exchanging the horses for eight tiny reindeer and portraying Santa as a jolly old gent, with a "little round belly", "dimples how merry" and a nose "like a cherry."

Thomas Nast, the great political cartoonist, made the final changes about 1863. He kept the pipe, beard and furs—but greatly enlarged Santa's "little round belly", making it the BIG round belly with which he is pictured today.



To all mankind, a share in a world filled with hope and peace.

### Fillyaws Service

### Blessed Christmas



May the blessings of the Holy Family be yours each day and at Christmas.

**BAUMGARTNERS**  
GIFT and FLOWER SHOP



### Holiday Greetings

May you and your loved ones be happy and safe during this Christmas Season and the coming New Year.

**MATT DONNELLON**  
146 EAST MAIN STREET  
PHONE 428-8364

Like A Good Neighbor,  
State Farm Is There.

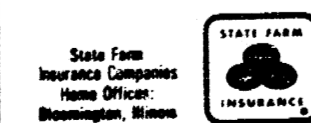

We wish you a cheerful holiday season.

**GILL'S GAMBLES**



TRADITIONAL... Gift giving at Christmas is an indispensable part of our holiday celebration. As the Three Wise Men brought tokens of their respect to the Christ Child at Bethlehem, so do we offer our tokens of love and friendship to family and friends.



### Merry Christmas

Here's to you, our good friends and patrons... our sincere appreciation for the privilege of serving you and best wishes for a happy holiday season.

**HELFRICH MASONRY**



And the most Merry Christmas to each and every one!

**SUTTON AGENCY**

### Professor Probably Trimmed First Tree

No one is sure when the first Christmas tree appeared in America. Many believe the credit belongs to Charles Follen, a German professor who taught at Harvard. In 1832, he trimmed a tree for his small son. The following year, other Bostonians followed suit.

Later, trees became more popular when Prince Albert, German-born consort of Queen Victoria popularized the Christmas tree in England by setting one up in Windsor Castle. Many Americans, eager to copy their sophisticated British cousins, trimmed a tree of their own.

The big boost came as late as 1845 when the best-selling "Kris Kringle's Christmas Tree" showed Americans how a Christmas tree should properly be decorated.

### FAMILY CHRISTMAS

Participation makes for a happy family holiday. Everyone can help crack nuts or snip fruit for fruit cake, cookies and candies. Let each family member add his own personal note on Christmas cards to relatives, friends and neighbors. Take a family drive through the neighborhood to visit friends and enjoy the decorating efforts of others. Sing Christmas carols together.

### WARM TIDINGS at CHRISTMAS TIME

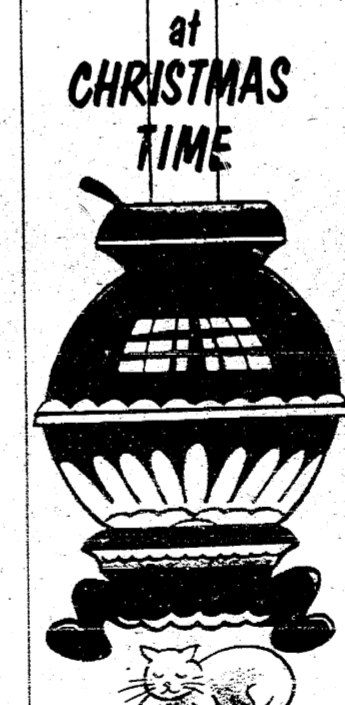

and thank you for your patronage.

**Ross Automotive**



Did you ever wonder why giving is so much a part of the Christmas holiday? Because the coming of Christ represented the highest form of giving. God so loved the world he gave His Only Son, that all men might be saved. Christ gave Himself, through a life of service, dedication, and a cruel death upon the cross. Mary gave her free consent to God, to do His will, in love to bear the Child and to guide him until He would be about His Father's work. Joseph gave love, understanding and protection. No one could have done more that first night to find shelter and comfort; nor later expended more effort to protect mother and Child from those who sought to destroy them. The first Christmas was a day of giving, in many ways...but most importantly, the unselfish giving that is represented in dedication and service to the will of God.



**JOHN STEELE, JR.**



In the warm spirit of this grand holiday, we wish all good things for our dear friends and neighbors.

**Manchester Plastics**

**WINDSOME WIFE**

She's a real character. Her husband says she's the only woman he's ever known who can't be put down. She's a real character. Her husband says she's the only woman he's ever known who can't be put down.

**LET'S DRIVING**

For an original holiday gift, consider the joy of driving. A new car is a gift that keeps on giving. It's a gift that keeps on giving.

**WINDSOME ACTIVITY**

Even though we don't have a winter season, we can still enjoy the spirit of the season. It's a gift that keeps on giving.

**WINDSOME ACTIVITY**

Even though we don't have a winter season, we can still enjoy the spirit of the season. It's a gift that keeps on giving.

**WINDSOME ACTIVITY**

Even though we don't have a winter season, we can still enjoy the spirit of the season. It's a gift that keeps on giving.

**WINDSOME ACTIVITY**

Even though we don't have a winter season, we can still enjoy the spirit of the season. It's a gift that keeps on giving.

**WINDSOME ACTIVITY**

Even though we don't have a winter season, we can still enjoy the spirit of the season. It's a gift that keeps on giving.

**WINDSOME ACTIVITY**

Even though we don't have a winter season, we can still enjoy the spirit of the season. It's a gift that keeps on giving.

**WINDSOME ACTIVITY**

Even though we don't have a winter season, we can still enjoy the spirit of the season. It's a gift that keeps on giving.

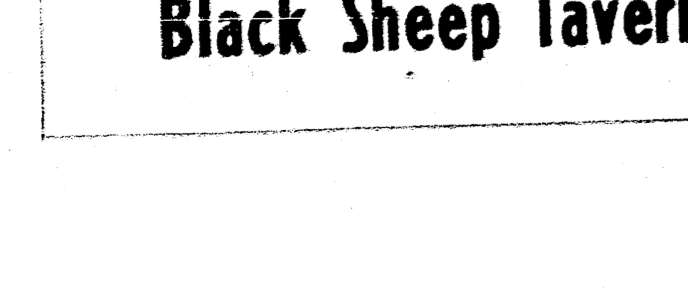
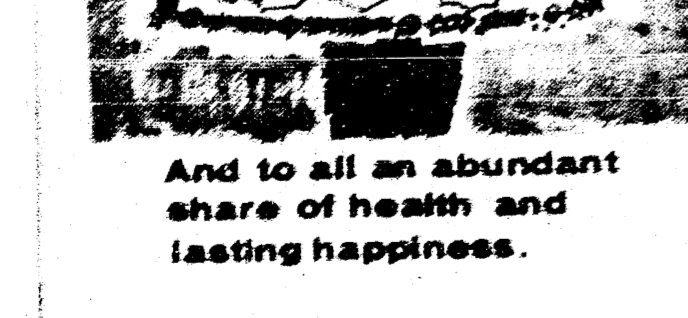
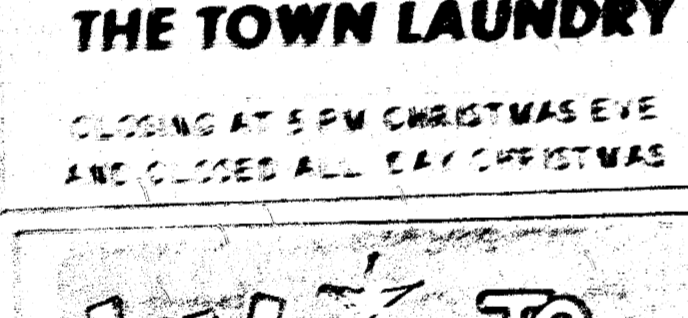
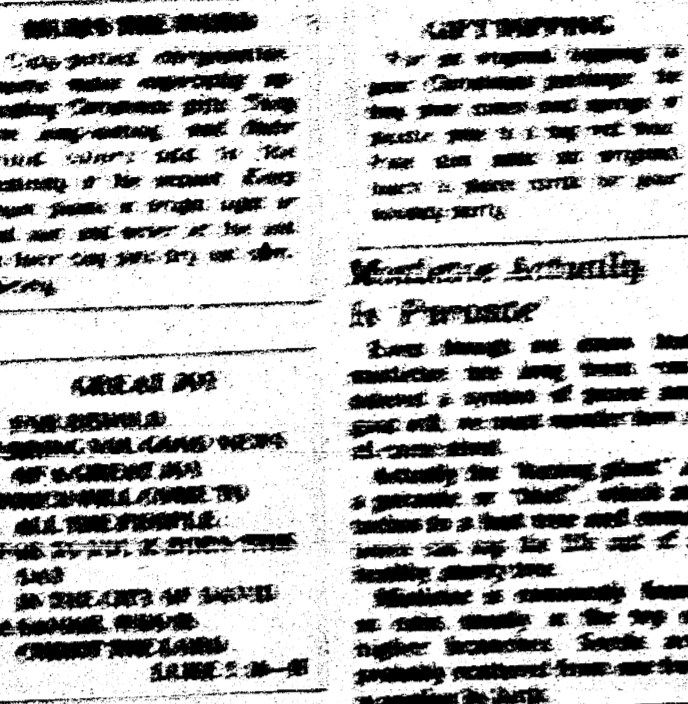

**To Greet You at Christmas**  
The answer to all your Christmas greetings is here. Thank you for thinking of me. It's all through to you.

**THE TOWN LAUNDRY**  
CLOSING AT 5 PM CHRISTMAS EVE AND CLOSED ALL DAY CHRISTMAS

And to all an abundant share of health and lasting happiness.  
**Black Sheep Tavern**

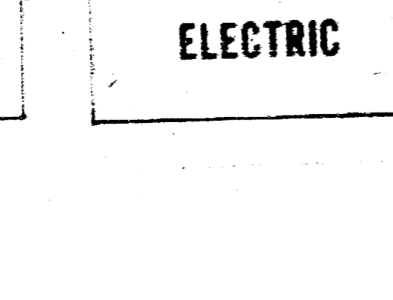
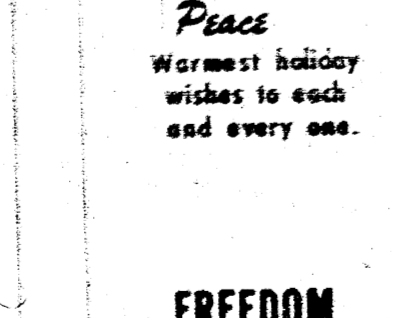
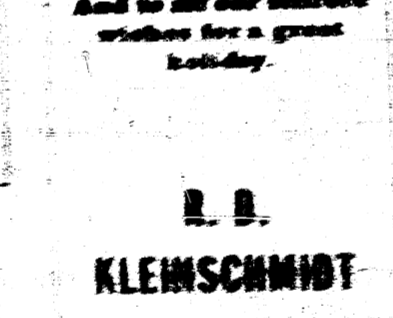

**To Greet You at Christmas**  
The answer to all your Christmas greetings is here. Thank you for thinking of me. It's all through to you.

**THE TOWN LAUNDRY**  
CLOSING AT 5 PM CHRISTMAS EVE AND CLOSED ALL DAY CHRISTMAS

And to all an abundant share of health and lasting happiness.  
**Black Sheep Tavern**

**Bake Into Figgly Cake!**



There's a way to celebrate Christmas with your figgy cake. It's a gift that keeps on giving. It's a gift that keeps on giving.



**Good Will Toward Men.**  
May the true spirit of Christmas be with you this holiday.

**Calico Cat Book and Gift Shoppe**

**Children's Festival in Igloos... In Japan's Snow Country**

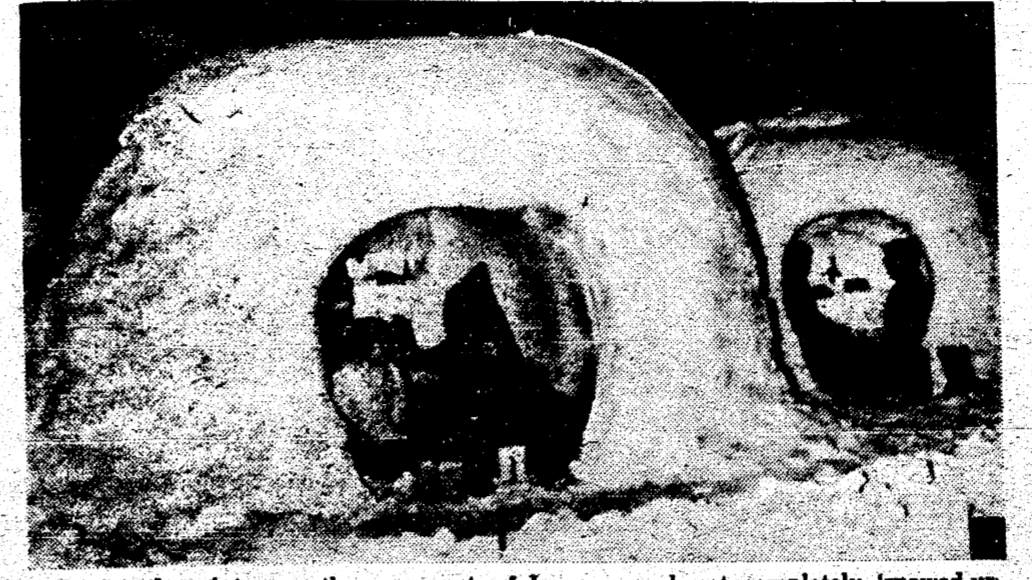

During the winter months some parts of Japan are almost completely 'snowed-under.' Large amounts of snow fall on the west (Japan Sea) coast and on the northernmost parts of Japan's main island, Honshu. The northern island, Hokkaido, site of the 1972 Olympics, also receives a lot of snow.

Children in these parts of Japan respond to that much snow just as American children do. To them a snow covered landscape is a delightful playground. Japanese children take special pride and pleasure in their kamakura, the snow igloos that they build. These igloos are very impressive, often as much as six feet tall and six feet wide. The children decorate and furnish the interiors of their kamakura; they often become quite elaborate. Straw mats cover the floor of the igloo and the children usually gather around a small brazier. As at any Japanese home, shoes are left at the entrance. In rural areas of the 'snow country', snow boots are still sometimes made of straw.

Sometime during the winter each area celebrates 'kamakura Festival'. On the night of this festival, village children are allowed to stay overnight in their snow houses. They serve sweet sake and rice cakes to passing neighbors, who in turn give the children a small amount of money or fruit.



**JOYOUS CHRISTMAS**  
May hearts be light and spirits high as we again welcome this great holiday.

**VILLAGE OF MANCHESTER**

**CRIB SCENE**  
The Christmas Crib is traced back to the little village of Greccio, Italy. There, in the village church, St. Francis of Assisi constructed a crude presentation of the stable scene at Bethlehem, using live animals and real people. For a long time, crib scenes were seen only in churches. The custom spread to homes, particularly in Italy where families compete to see who can display the best crib scene.

**Cheer**  
Have a bright and happy holiday. We're thinking of you.  
**MANCHESTER AMERICAN LEGION**

**YOUR OUTDOOR TREE**  
Almost any tree on your lawn can be decorated. You don't have to have an evergreen, as any small tree can be decorated to look pretty, especially at night. If you use lights, try to stick to one or two colors and your tree will stand out from the others on the block that use all colors. If you don't use lights, but do have trimmings, you could throw a spotlight on your tree. Heavy cord, double sockets and a metal goose-neck lamp can turn your lawn into a stage.

**Yuletide**  
Greetings  
May your Christmas be filled with all good things.  
**Keith's Barbershop**

**JOYOUS CHRISTMAS**  
May hearts be light and spirits high as we again welcome this great holiday.  
**Tirb Chevrolet Co.**

# Your Church

**EMANUEL UNITED CHURCH OF CHRIST**  
 Rev. Joseph B. Whit, Pastor  
 Sunday School 9:15, Church 10:30 a.m.  
 Plans to worship God regularly.  
**SHARON UNITED METHODIST**  
 Cancer Pleasant Lake Road - M-62.  
 Rev. Wayne Ferguson, Pastor  
 Sunday School 10:30 a.m., Worship Ser-  
 vice 11:00 a.m.  
**ST. THOMAS LUTHERAN**  
 Rev. Jerome Hylton, Pastor  
 214 North Road  
 Sunday School 9:30 a.m., Morning Service  
 10:45 a.m.  
**ST. JOHN'S UNITED CHURCH OF CHRIST**  
 Carl Asher, Pastor  
 Rogers Center, Rogers and Fletcher Rds.  
 Sunday School 9:30 a.m., Church Services  
 10:30 a.m.  
**METHUEN UNITED CHURCH OF CHRIST**  
 Rev. Herman A. Redneck, Pastor  
 Schomaker and Bethel Church Roads  
 Church Services 10:00 a.m., Sunday School  
 11:00 a.m.  
**MANCHESTER UNITED METHODIST**  
 Rev. Maurice B. Sherd, Pastor  
 Church School 9:15 a.m. to 10:15 a.m.,  
 Worship Service 10:30 a.m. to 11:30 a.m.  
**ST. MARY'S CATHOLIC CHURCH**  
 Father Raymond Schlotter  
 West High Street  
 Sunday Masses 8:00 a.m. and 10:30 a.m.,  
 Monday thru Friday 6:00 a.m., Saturday,  
 7:00 p.m.  
**NORTH SHARON COMMUNITY BIBLE**  
 Pastor: Rev. Ronald C. Purley  
 Sylvan and Washburn Road  
 Sunday School 10:00 a.m., Worship Ser-  
 vice 11:00 a.m. (Quarary will be available)  
 Junior Church Classes 11:00 a.m., Youth  
 Meeting Senior High 6:00 p.m., Youth  
 Choir 6:00 p.m., Evening Worship Services  
 7:00 p.m. (Quarary available), Wednesday  
 Bible Study and Prayer Meeting (Quarary  
 available) 7:00 p.m. To your door this  
 transportation available 426-7222.  
**FAITH COMMUNITY CHURCH**  
 Timothy Miles, Pastor  
 4400 Sharon Hollow Rd. off W. Austin Rd.  
 worship service 10:00 a.m., Sunday School  
 11:00 a.m., Sunday Young People 6:00  
 p.m., Sunday Evening Service 7:00 p.m.,  
 Wednesday evening 6:30 p.m., Junior Choir  
 Practice, Prayer Meeting and Bible Study  
 7:00 p.m., Junior Prayer Meeting 7:30  
 p.m., Senior Choir Practice 8:00 p.m.  
**IRON CREEK CHURCH**  
 Rev. Ralph Jansfield, Pastor  
 Worship Services 10:00 a.m., Sunday School  
 11:15 a.m., Youth Service 6:30 p.m.,  
 Evening Service 7:30 p.m., Wednesday  
 Evening, Junior Choir 8:30 p.m., Bible  
 Study and Prayer Meeting 7:30 p.m.,  
 Senior Choir 8:30 p.m.  
**ZION LUTHERAN CHURCH**  
 Rev. John R. Morris, Pastor  
 3054 S. Fletcher Road  
 Sunday School 9:00 a.m., Family Worship  
 10:15 a.m.  
**ST. JOHN'S LUTHERAN CHURCH**  
 Austin Road, Bridgewater, Michigan  
 Rev. Dennis A. Falk, Pastor  
 Sunday School, 9:15, Worship 10:30 a.m.  
**MANCHESTER BAPTIST CHURCH**  
 Ronald Nelson, Pastor  
 423 S. Macomb Street, Phone 426-7236,  
 Sunday School 10:00 a.m., Morning Wor-  
 ship 11:00 a.m., Evening Worship 6:00  
 p.m., Youth Meeting 7:00 p.m., Monday  
 Visitation 7:00 p.m., Wednesday-Prayer  
 Meeting 7:00 p.m.  
**ST. BARBARA'S EPISCOPAL CHURCH**  
 Rev. Jerome F. Bonham, "Vicar"  
 Old U.S. 12 - 1/4 mile west of M52 -  
 Chelsea, 18400 a.m. Holy Eucharist and  
 Morning Prayer.

**FAITH COMMUNITY CHURCH**  
 On Sunday, December 25th, Christmas  
 Morning at 10:00 A.M. the Senior Choir  
 of Faith Community Church will present  
 John N. Peterman's latest Christmas Can-  
 zata entitled "Down From His Glory"  
 done with full orchestral background. You  
 will not want to miss this beautiful  
 Canzata, directed by Don Carr.  
 We cordially invite you to enjoy this  
 special.

**MANCHESTER UNITED METHODIST**  
 Saturday, December 24th, Christmas  
 "Down From His Glory" during 10:00  
 A.M. Service Hour. No Sunday evening  
 service.  
 Sunday evening, December 24th, Yuletide  
 to Herrick Nursing Home at 5:30 P.M.  
 Wednesday evening, December 28th,  
 Missionary Board to meet at 6:30 P.M.  
 Prayer Meeting and Bible Study at 7:00  
 P.M. Senior Choir at 8:30 P.M.

**OUR SAVIOR LUTHERAN CHURCH**  
 Saturday, December 24, 7:30 p.m. Carol  
 Sing, 7:30 p.m. Christmas Eve Service.  
 Sunday, December 25, 9:15 a.m. Special  
 service and Sunday School. 10:30 a.m.  
 Morning Worship.  
 Tuesday, December 27, 9:30 a.m. Lydia  
 Circle meeting.  
 Saturday, December 24, 7:00 p.m. Carol  
 Sing, 7:30 p.m. Christmas Eve Service.  
 Sunday, December 25, 9:00 a.m. Sun-  
 day School & Bible Classes. 10:30 a.m.  
 Festival Worship.  
 Wednesday, December 28, No Confirma-  
 tion Classes.

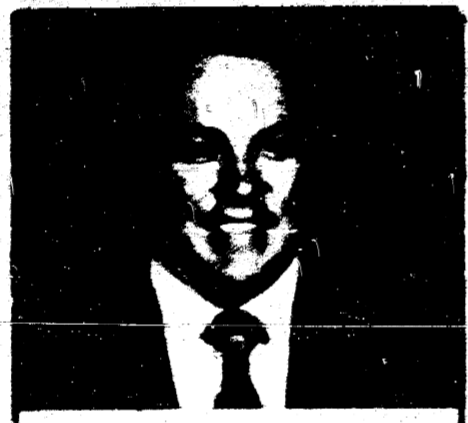

I usually use this space to explain  
 a service of our Bank or tell you  
 something about our Bank, but in  
 this week's column, I would just  
 like to thank the people of Manches-  
 ter. Our Bank has had another  
 successful year thanks to you. This  
 means, of course, that you have  
 been successful, because if you are  
 successful, we are successful. I  
 pray that all the people of Manches-  
 ter have a very blessed and Merry  
 Christmas and a Happy New Year.  
 Let us never lose sight of the fact  
 that while material things come and  
 go, we never lose our faith.

Church Services Courtesy of

**Jenter Funeral Home**  
 302 E. Main St.  
 Manchester, Michigan

**UNION BANK**  
 THE CITY OF MANCHESTER, MICHIGAN

## METHUEN UNITED CHURCH OF CHRIST

**Saturday, December 24, 7:30 p.m.**  
 Christmas Eve—Carols and Candle Service.  
 Sunday—High School Youth present play.  
**Sunday, December 25, 10:00 a.m.**  
 Christmas Day—Worship.  
**Wednesday, December 28, 10:00 a.m.**  
 Senior Youth Fellowship winter outing.  
**WEEKLY MEETINGS**  
 Tuesdays—7:15 p.m. Youth Choir Re-  
 hearsal.  
 Wednesdays—4:15 p.m. Children's Choir,  
 7:45 p.m. Senior Choir re-  
 hearsal.

**ST. JOHN'S LUTHERAN CHURCH**  
 Saturday, December 24, Sunday School  
 Christmas Eve Program 7:30 p.m. Cande-  
 light Service 11:30 p.m.  
 Sunday, December 25, No Sunday School  
 or Worship.  
 Tuesday, December 27, Prayer, Praise  
 & Study 9:30.  
 Wednesday, December 28, Jr. Choir  
 7:30 p.m. Midweek Devotion. Sr. Choir  
 8:45 p.m.

**ST. THOMAS LUTHERAN CHURCH**  
 Thursday, December 22, Sunday School  
 Teachers meeting 8:00 p.m.  
 Saturday, December 24, Christmas Eve  
 Communion Service 11:00 p.m.  
 Sunday, December 25, Christmas Day.  
 Worship Service with Communion 10:00  
 a.m.  
 Monday, December 26, Elder's Meeting  
 7:30 p.m.

**SHARON UNITED METHODIST CHURCH**  
 Thursday, December 22, 6:30 p.m. Youth  
 meet at the church to go caroling.  
 Saturday, December 24, 7:30 p.m.  
 Candlelight Christmas eve service.  
 Sunday, December 25, There will be a  
 family worship service at 10:00 a.m.  
 (no church school).

**EMANUEL UNITED CHURCH OF CHRIST**  
 Live Nativity 7-9 p.m. thru Friday,  
 December 23 and 7:30-8:30 Saturday,  
 December 24.  
 Christmas Eve Candlelight Service at  
 11:00 p.m. December 24.  
 Christmas Day Altar Communion  
 Service at 10:00 a.m.  
 No Sunday School on Christmas Day  
 and New Years Day.

## ZION LUTHERAN CHURCH

**Saturday, December 24, No Youth In-  
 struction, 7:30 a.m. Family Service. 11  
 p.m. Candlelight Communion at St. Tho-  
 mas 1:15 p.m.**  
**Sunday, December 25, Sunday School  
 9 a.m. Festival Worship 10:15 a.m.  
 No choir this week.**

**Scout Troop 430**  
 On December 12, Boy Scout Troop  
 430 held a meeting. They had demon-  
 strations on how not to pack a back pack,  
 and then talked about what to put where  
 in a back pack. They talked about how  
 metal affects a compass. After a business  
 meeting and closing the meeting was  
 adjourned.

**Ecology Club**  
 The Manchester High School Ecology  
 Club asks the community to save our  
 natural resources and help the ecology  
 club by saving glass bottles and alum-  
 inum cans and bringing them to the  
 Ecology Club's Glass Bin. The bin is in  
 the city dump which is open Thursday's  
 12:00 noon to 4:00 p.m. and Saturday's  
 10:00 a.m. to 2:00 p.m. The glass should  
 have all metal removed and separated by  
 color. The bin is well marked and mem-  
 bers of the Ecology Club will be there  
 to help you unload the bottles. Proceeds  
 from the bin will go to fund community  
 projects to help the environment of Man-  
 chester and to fund nature outings for  
 members of the club. The Ecology Club  
 and the environment thank you for your  
 cooperation.

**RECEIVE DEGREES**  
 Eastern Michigan University conferred  
 degrees upon more than 1,100 students  
 on December 18 at its 29th Winter Com-  
 mencement, held in Bowen Field House  
 on the EMU campus.  
 Nearly 800 graduating seniors received  
 baccalaureate degrees while more than  
 300 advanced degrees were awarded to  
 graduate students.  
 The Commencement Address was de-  
 livered by Douglas A. Fraser, president  
 of the United Auto Workers.  
 Bachelor of Science degrees went to  
 Esther Lois Priehs, 11350 Bemis Road  
 and Pamela Mae Widmayer, 10855 Chelsea  
 Rd., both of Manchester.

**Christmas Ideas**  
 from **CULLIGAN**

The ideal family gift! A smoother complexion... luxurious bathing... sparkling dishes... winter laundry... they'll love every benefit.

**Culligan SOFT WATER**  
 The gift that lasts all year!

**PHONE 662-5665 IN ANN ARBOR**

## COMMUNITY EDUCATION WINTER SEMESTER STARTS JANUARY 23

The Winter Semester Brochure of Community Education classes will be sent to all Manchester area residents the week following Christmas. If you do not receive a copy, please call the Community Education Office at 428-7804 so you are put on the mailing list and/or have a copy sent to you. To register in person, stop by the Community Education Office located in Manchester High School any weekday between 10:00 a.m. and 5:00 p.m. beginning Tuesday, January 3 thru Friday, January 6 and Monday, January 9 thru Friday, January 13. In addition, two evening dates have been set up for registration; they are Wednesday, January 4 and Thursday, January 5 from 7:00-9:00 p.m. in the Study Auditorium of Manchester High School. Telephone registration will be held during the same dates and times as the in Person registration. Mail-in registration forms are printed on the Winter Semester Brochures and are due by Friday, January 13. All classes will start the week of January 23, except Wash-tenaw Community College classes which will start Monday, January 9. Please note that registration is now being taken for the Wash-tenaw Community College classes up to January 9. You may call 428-7804

to register or stop by the Community Education Office to enroll in the following classes:

- 111--English Composition, 3 credits, Wednesday, 7-10:00.
- 112--English Composition, 3 credits, Monday, 7-10:00.
- 160--Intro. To Literature, 3 credits, Thursday, 7-10:00.
- 111--First Year French, 3 credits, Wednesday, 7-10:00.
- 100--Fundamentals of Speaking, 3 credits, Monday, 7-10:00.
- 039--Basic Mathematics, 3 credits, Thursday, 7-10:00.
- 090--Occupational Mathematics, 3 credits, Thursday, 7-10:00.
- 097A--Introduction to Algebra, 3 credits, Thursday, 7-10:00.
- 136--Triangle Trigonometry, 3 credits, Monday, 7-10:00.
- 169A--Intermediate Algebra, 3 credits, Thursday, 7-10:00.
- 177--Trigonometry, 3 credits, Thursday, 7-10:00.
- 211--Principles of Economics, 3 credits, Tuesday, 7-10:00.
- 101--Western Civilization to 1600, 3 credits, Tuesday, 7-10:00.
- 100--Intro. To Psychology, 3 credits, Thursday, 7-10:00.
- 207--Social Psychology, 3 credits, Wednesday, 7-10:00.
- 100--Principles of Sociology, 3 credits, Wednesday, 7-10:00.
- 091--Fundamentals of Accounting, 3 credits, Tuesday, 7-10:00.
- 111--Business Law, 3 credits, Tuesday, 7-10:00.
- 106--Speed Reading, 1 credit, Thursday, 7-10:00.
- 140--Business Occupations Found., 3 credits, Tuesday, 7-10:00.
- 160--Principles of Sales, 3 credits, Thursday, 7-10:00.
- 115--Assertion Training, 3 credits, Tuesday, 7-10:00.

The above courses are offered through an agreement between Manchester Community Schools and Washtenaw Community College. Credits earned are applicable to an Associate Degree from W.C.C. or transferable to any college or university. The cost is \$14 per credit hour plus application and record fee of \$10 for new students. Classes usually need a minimum of ten students to start.

## MJS NEWS

MJS students have had a busy week with a concert last Wednesday at the Middle School and a Carol Party at Emanuel Church on Saturday. The Middle School Concert went off without a hitch except perhaps that one or two people forgot their music (oops!) On Saturday we had a good time playing and singing all the traditional carols. Also we decorated a tree and had punch and cookies. Thanks to all of you who came and joined us. Now the Manchester Junior Symphony has a 2 week break after which we will start rehearsals for our mid-winter concert.

**BINGO**  
 America's Legion Post 117  
 106 E. Madison, Manchester, Mich.  
**WEDNESDAYS - 7 P.M.**

**KRAUSS PHARMACY**  
 Will Be Open  
 Monday,  
 December 26  
 10 am To 2 pm

# TRY OUR VARIETY PACK

- 5 1/4%** 5% per annum, passbook savings, make withdrawals anytime, with quarterly compounding, effective annual rate 5.35%.
- 6 1/2%** 6% per annum, passbook certificate, 12 months term, minimum deposit \$1000, with quarterly compounding effective annual rate 6.66%.
- 6 3/4%** 6% per annum, passbook certificate, 30 months term, minimum deposit \$1000, with quarterly compounding effective annual rate 6.92%.
- 7 1/2%** 7% per annum, passbook certificate, 48 months term, minimum deposit \$1000, with quarterly compounding effective annual rate 7.71%.
- 7 3/4%** 7% per annum, passbook certificate, 72 months term, minimum deposit \$1000, with monthly compounding effective annual rate 8.03%.

**for savers who want more...**

You have a wide variety of savings plans to pick from when you save at Ann Arbor Federal Savings. There's the 5 1/4% regular passbook savings account that pays you daily interest and lets you make withdrawals at any time without loss of interest. Then there's the 6% passbook certificate account that combines substantial interest with short term. And our higher paying passbook certificate accounts all the way up to 7%...the highest interest paying certificate permitted by law.

With this variety of savings plans you can have a 5% account that lets you keep money readily available for emergencies and a high interest paying account that lets you double your money in ten years or less. There are many options and combinations and they're all available at any AAFS office.

Federal regulations require substantial penalty for early withdrawals from certificate savings accounts.

**ANN ARBOR FEDERAL SAVINGS**  
 11 OFFICES TO SERVE YOU IN: ANN ARBOR, BRIGHTON, CHELSEA, DEXTER, MANCHESTER, SALINE, YPSILANTI  
 MEMBER FSIC



# WANT ADS

ALL CLASSIFIEDS MUST BE PAID FOR IN ADVANCE

**FIREWOOD** \$35 a cord delivered and stacked. 428-7358. th

**WILD BIRD FEED**, Sunflower seed at Mann's Feed Mill, Manchester. th

**PIANO & ORGAN** tuning and repair (517) 782-1273 or 428-8422. th

## ROOFING SPECIALIST

All types of roof repairs—homes, barns, commercial, insurance repairs, asphalt shingles, hot build-up roofing, cedar, slate, tile, asbestos, awnings and porch enclosures. Call Joe Hayes for free estimates, 428-8520. th

**BEEF TO SELL BY SIDE**: Custom slaughtering. Lockers to rent. Phone 428-7800. Manchester Locker Plant. th

**STRAW** 60c a bale, 1st cutting hay \$1.25, 2nd cutting hay \$1.75. Call Joe Hayes evenings 668-6446, Saturday only 428-8520. th

**CREDIT PROBLEM? NO PROBLEM!** Call Chris or Cal at Henderson Ford 769-7900.

CALL Elaine Rice, Realtor, for successful buying and selling, homes and farms. 10 years of honest and competent brokerage in Real Estate. By appointment, 665-8683 or 428-7772. Associated/Ebber & Assoc. Inc.

**BUILDING FOR SALE**, 30 x 40. Terms: land contract, 428-7483 or 663-1120. th

**FOR SALE**: Dining Room Set, 6 Needle Point Chairs, Large Table, China Cabinet. Phone 428-7032. th

**LOVELY 1 Bedroom Apartment** Available February 1. Call 428-7082. 1-5

**BABYSITTER** starting January 3rd, 7:15-11:45 A.M. unless no school or sick days. Judy Miller 428-8689 after 6 P.M. 12-29

## NEW LISTINGS

Remodeled home 1 block from business district, new gas furnace, completely new kitchen and bathroom, new carpeting & decorating throughout. Very sharp, possession no problem. 475-2036, 428-7979.

Lake Front 2 1/2 room cottage, Port Huron area, \$5,900.

Wolf Lake Channel Lot.

Acreage Wanted 2-5, 10 acre parcels.

Apartment Bu<sup>LD</sup> East Main.

If you are interested in a home, apartment building site or property to be developed in Village.

36 Acres with several acres of woods frontage on 2 roads.

For good lots in Village.

SEE

## FAHEY REALTY

John Fahey  
15554 Fahey Rd. 428-8748

Jim Fahey  
112 Washington 428-7979

Please note change of telephone number.

Ted Curley  
725 City Rd. 428-8526

Dick Fahey, Chelsea  
28 Sycamore 475-2036

**CHELSEA GREENHOUSES**, 7010 Lingard Road, Chelsea, Michigan 475-1353 - 54 or 475-9313. Flowers and plants for every occasion. We specialize in wedding flowers to fit your budget. We are as near as your phone and we welcome your business. th

**ALUMINUM EAVESTROUGH**—Seamless, white, black and brown, guaranteed, free estimates. Walkover Home Improvement Company, phone 313-428-8483. th

**ROULO ELECTRIC**—Licensed and Insured Contractor. Call Clinton 517-456-4796. th

**PAT'S CRAFT STUDIO**—downtown Tecumseh, area headquarters for macramé, tape painting, miniatures, artists supplies and much more. Monday thru Saturday, 10 to 5:30. Classes available. 517-428-7447.

**BLOWN INSULATION**, vinyl siding and trim, roofing, eavestroughs. Edwards Construction, 517-592-8488. th.

**FOR SALE**—1976 K5 Blazer Cheyenne, trim—Burgandy and White, 17,000 miles, 4 x 4 Raised White Lettered Grad Prix Tires, White Spoke Wheels 428-8572. th

**WANTED**: Someone to do carpenter work. Phone 475-7326. 12-22

**ANTIQUES**—new merchandise for your Christmas shopping. Use our convenient lay-away, Master Charge or Visa. The Antique Gallery, 5235 Jackson Rd., Ann Arbor. 663-5055. 12-22

**CREDIT PROBLEM? NO PROBLEM.** Call Chris or Cal at Henderson Ford 769-7900.

**SNOW PLOWING SERVICE** small or large jobs, reasonable rates, 428-7369. 12-29p

1967 Ford Pickup Truck, excellent condition, new engine, brakes, etc. Asking \$700.00. 428-7369. 12-29p

**EARL KEIM REALTY** 662-2571 This cozy 3 bedroom home has gas heat, large lot, near to shopping, priced under \$30,000, a great buy for a quick sale to a qualified buyer. Call Florence Commet 1-429-7159. 12-29

**CREDIT PROBLEM? NO PROBLEM.** Call Chris or Cal at Henderson Ford 769-7900.

G.E. Electric Stove, self cleaning oven, like new \$75. Call 428-7337 days or 475-8365 after 4. p

**FOR SALE**—Panasonic Stereo System, AM-FM Stereo, 8-Track Stereo Tape, Two 6 1/2" Separate Speakers, turntable and headphones. 428-8298.

**DICK'S**  
FARM EQUIPMENT REPAIR  
7575 Hashtey Rd. Powers Dr.  
Phone 428-7342  
MANCHESTER  
NOW OPEN FULL TIME  
24 hr 7 DAY A WEEK EMERGENCY SERVICE  
Mobile Repair Service  
SHOP HOURS  
8:00-18:00 Monday - Saturday  
General Repair Painting & Sand Blasting

**ALBER ORCHARD**  
AND CIDER MILL  
NOW OPEN  
Sweet Cider - Apples  
Barrels - Kegs  
Open daily 9 a.m. to 6 p.m.  
13011 Bethel Church Road  
Phone 428-7758

**FOR SALE** '74 Honda 175 or will trade for snowmobile 428-9117. 12-29p

**CHRISTMAS TREES**  
Scotch Pine, Austrian Pine, White Pine. All sizes, cut your own \$8. Ready cut trees \$4 to \$12. Free wagon ride to and from trees. Open daily 10 AM. Fodor's Tree Farm, 15500 Kendall Road, Grass Lake. From Manchester take Austin Road West to Sharon Hollow North and follow signs. 12-22

**KITTENS FOR CHRISTMAS GIFTS**—2 tan, 1 charcoal, long hair. 428-9100.

**WANTED TO RENT**—Responsible couple expecting child seek 2 bedroom or comparable home or apartment in Manchester area. References. Call 995-4963 after 5. th

**WILL BABYSIT**, my home 9834 Kies Rd., 1 mile off Austin. 428-8974.

**FOR SALE**—21" Black and White Portable TV with stand, Zenith, excellent condition, call after 5 P.M. 428-7131.

**WANTED**—babysitting in my home, any age. 428-8998. 12-29p

**WANTED**—good used oil space heater. Call 428-7763 before noon. p

## CARD OF THANKS

In our time of need the great love and personal caring of the people of Manchester was given to us. Our heartfelt thanks to all of our town.

Jim and Elva Heslip and family  
Shelly Heslip

Thanks to everyone and especially thanks to my family here. Shirley and Jean for taking such good care of me during my recovery.

Thanks to Rev. Wise for his healing prayers and visit.

Many thanks for all the cards, flowers, visits from all my dear friends, Senior Citizens and Church Guild members, not forgetting the carollers for their greeting.  
Ella Schuman

## LEGAL NOTICE

Notice is hereby given that a public sale will be held at 10:00 A.M., December 24, 1977 at the Union Savings Bank of Manchester, 135 East Main St., Manchester, Michigan, to sell the following property to the highest cash bidder: 1977 Buick La Sabre.

The above may be inspected prior to the sale by contacting the seller. Seller reserves the right to bid. Union Savings Bank of Manchester, D. Pratt, Assistant Cashier.

**CASH FOR LAND CONTRACTS**  
Any time, any state throughout Michigan.  
APPLY TO: 601 N. ZEEB  
CALL: 428-224-1554

**Horse Shoeing and Trimming**  
BOB BEAUBIEN  
Phone (517) 467-2991  
11540 STEPHENSON RD.  
ONSTED, MCH.

**We're Where You Are, When You Need Us**  
... right here in Manchester. Phone 428-7331. Stop in or phone for ...  
LIFE • AUTO • COMMERCIAL FARMOWNERS • HOMEOWNERS RECREATIONAL VEHICLES  
**FARM BUREAU INSURANCE GROUP**  
Farm Bureau Mutual • Farm Bureau Life • Community Service Insurance

## AMENDMENT TO FREEDOM TOWNSHIP ZONING ORDINANCE

An ordinance to amend and extend the provisions of the Township Zoning Ordinance of Freedom Township which was effective March 15, 1977 To change Zoning Map.

THE TOWNSHIP OF FREEDOM ORDAINS: Section 3.02 Official Zoning Map. The West 198 Ft. of the South 330 Ft. of SW 1/4 of Section 9 Town 3 South Range 4 East 1.50 acres presently zoned A-1 General Agriculture is changed to I-1 Limited Industrial. The said Map being changed as follows:

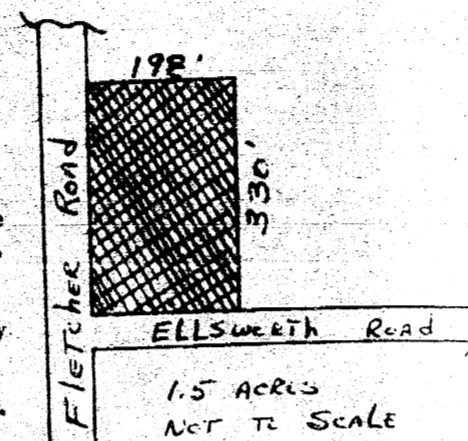

Effective date December 22, 1977.

The foregoing amendment to the Zoning Ordinance was approved and adopted by the Township Board of Freedom Township, Washtenaw County, Michigan on December 13, 1977 and was given immediate effect from its publication in the Manchester Enterprise, a newspaper having general circulation within the Township of Freedom, Washtenaw County, Michigan as the statute in such case requires.

Rena Gibrach  
Township Clerk

State of Michigan  
The Probate Court for the County of Washtenaw  
In the Matter of the Change of Name of Marlene Alice Ammerman  
File No. 68275

**TAKE NOTICE**: On January 24, 1978, at 9:00 A.M. in the Probate Courtroom, Washtenaw County Building, Ann Arbor, Michigan, before the Hon. Rodney E. Hutchinson, Judge of Probate, a hearing will be held on the Petition of Marlene Alice Ammerman for change of name to Marlene Alice Allen.

Dated: December 16, 1977  
Attorney for Petitioner:  
Sandra A. Hazlett  
Hazlett & Judge  
201 S. Main, Suite 304  
Ann Arbor, Michigan 48104  
Phone: 994-1102  
Petitioner:  
Marlene Alice Ammerman

# THE MANCHESTER ENTERPRISE

111TH YEAR VOLUME NO. 9

MANCHESTER TOWNSHIP LIBRARY  
P. O.

20c A COPY

THURSDAY, DECEMBER 29, 1977

# Happy New Year

## CHRISTMAS WINDOW ART WINNERS



FIRST PLACE WINDOW - GROSSMAN-HUBER

Debbie Blossom, Sherry Minor and Jayne Muller

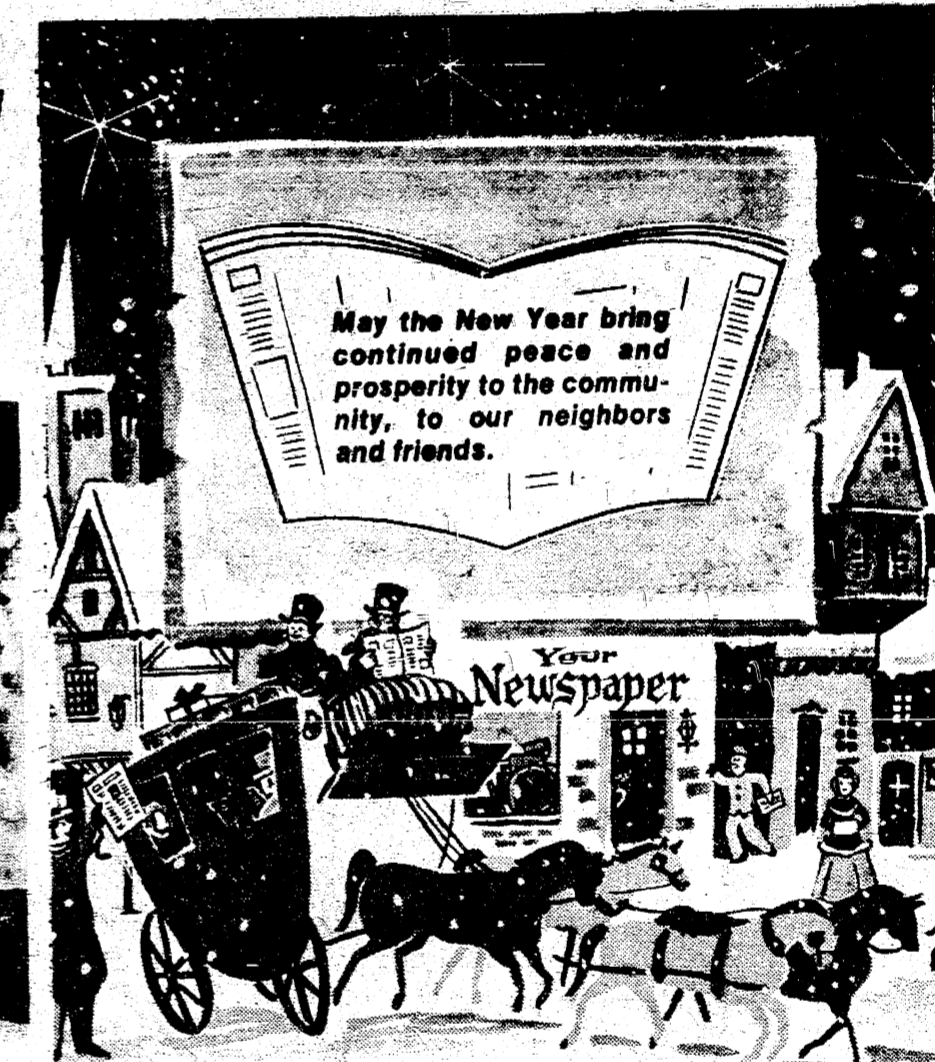

THE MANCHESTER ENTERPRISE



SECOND PLACE WINDOW - FEDERAL SAVINGS BANK

Brenda Engstrom, Beverly Boyd and Ed Lochey



THIRD PLACE WINDOW - UNION SAVINGS BANK

Kathy Wheeler, Kathy Muller, exchange students, Katherine Pons, Mary Heilblom