

The Manchester Enterprise
150 EAST MAIN STREET
Manchester, Michigan 48158
Phone 428-8173

The Manchester Enterprise was established in 1867 and is published each Thursday at 150 East Main Street, Manchester, Michigan with second class postage paid at Manchester.

Edward E. Steele, Publisher
Lenore Steele, Editor



OBITUARIES

Irene V. Sator
212 Case Rd.
Brooklyn

Age 54 years died Tuesday, December 6, 1977 at Foote Hospital West in Jackson. She was born March 31, 1923 in Owosso the daughter of Paul and Anna Horvath Sator.

She had been an employee of the Ford Motor Company for 25 years and had served in the U.S. Marine Corp during W.W. II. She is survived by her mother; Mrs. Anna Sator of Brooklyn, sister; Mrs. Margaret Grinage of Sparta; and several nieces, nephews, grandnieces and nephews.

Funeral services were held Friday 1:30 PM at the Jenter Funeral Home. Rev. Joseph W. Wise officiated. Burial followed in Norvell Cemetery.

Brown's TV & Radio
134 East Main Street
Manchester, Michigan
Phone 428-7640

ZENITH Color, Black & White TVs

Richard P. Kelly
Ypsilanti

Age 31 years died Tuesday at St. Joseph Mercy Hospital in Ann Arbor. He was born February 17, 1946 in Detroit, the son of Richard and Evadine Kapp Kelly.

He is survived by two sisters; Mrs. Evadine Vitale of Harper Woods and Meredith Partis of Detroit, one brother; Keith Kelly of Detroit and several nieces and nephews.

Funeral services were held Saturday 1 PM at the Jenter Funeral Home. Rev. Joseph Wise officiated. Burial followed in Oak Grove Cemetery.

Charles J. Heslip
139 Adrian St.
Manchester

Age 23 years died Sunday at St. Joseph Mercy Hospital in Ann Arbor following an extended illness.

He was born June 16, 1954 in Tecumseh, the son of James and Elva Cannon Heslip. He was married to Michelle Roller on April 30, 1977. She survives.

He was a member of St. Mary's Catholic Church in Manchester.

In addition to his wife he is survived by his parents; Mr. and Mrs. James Heslip of Manchester, two brothers; David and Daniel, two sisters; Mrs. Jennifer Du Russel and Miss Michelle Heslip all of Manchester, two nephews; Maternal Grandmother; Mrs. Ida Cannon of Napoleon, Paternal Grandmother; Mrs. Rosemary Heslip of Northville, and several aunts, uncles and cousins.

Funeral services will be held Wednesday 10 AM at St. Mary's Catholic Church. Rev. Fr. R.R. Schilbert officiating. Burial will follow in St. Mary's Cemetery. Rosary was recited at 8 PM Tuesday at the Jenter Funeral Home.

Village Planning Commission

November 2, 1977

The regular meeting of the Manchester Village Planning Commission was held at the Village Hall, with members present: Whittington, Leeson, Chapin, Daniels, Krauss, Althouse, Duncan, and Tracy.

The meeting was called to order at 7:40 P.M. by Vice-Chairman Whittington. Minutes of the last meeting were read, and on the motion by Chapin, seconded by Daniels, were unanimously approved.

Relative to a possible new Post Office, several communications were reviewed. Council President Little's letter of Sept. 7, 1977, recommended renewal of lease and expansion of present facilities. Included in replies is an indication that this Commission would be contacted. However, there having been no such contact, it does not appear that any action is appropriate at this time.

Several other items of current concern were briefly discussed, but there being no documentary data presented, the meeting was declared adjourned, at 8:15 P.M. Laurin F. Leeson, Secretary

Singles 25 & Up

If you enjoy dancing to good music, come and join the Tuesday Nite Singers at the American Legion Hall, Main Street, Ann Arbor, on December 20th. Dance from Nine to Midnight to the music of Frank Ventec. Refreshments served. Come and join our Christmas celebration. New dance floor and band stand.

SCOUT PACK 433

The Pleasant Lake Cub Scouts had their pack meeting on November 30. Two new Bobcat boys were welcomed into the pack. Kenny Dazy and Brian Arnett. Matt Mazurek, Ted Haeussler, and Brian Waldron received their Bear badges. David Fowler and Chris Creps each received 2 silver arrows.

Each Den presented a skit using the First Thanksgiving as the theme. Den I had made hand puppets and made TV commercials for their skit. Den II acted out the meeting and friendship between the Pilgrims and Indians. Den III was awarded the 1st Place Ribbon and each cub in the den received a key chain. Boys from both dens received plastic whizzers for participating in the skits.

During the month of November each Cub Scout collected fall things from the woods. Each boy made a Nature Plaque to bring to the pack meeting. The boys did beautiful work on the plaques and it was very hard to pick the best one. David Fowler was judged the best and he received a Cub Scout tie clip. Ted Haeussler received a key chain for 2nd place. We thank Mrs. Joyce Meade for being the judge for the plaques and the skits. It was a tough job to decide which was best. She explained to the boys why some things were better than others. We hope this was a learning experience for the boys as well as having fun.

December 15 at 7:00 p.m. the Cub Scouts and their families will meet at the home of Matt Mazurek. They will go Christmas Caroling at that time. Dress warm and bring your best singing voices.

Health Department Offices Moving

On December 17, 1977 the Health Department offices located in the County Building will move to 2355 West Stadium. This move will be a consolidating one for the Health Department because the Ann Arbor Nursing Division and Immunization Clinics have been in this building for over a year.

Specifically, those moving are administrative personnel of the Health Department including the Director, Dr. John B. Atwater, Assistant Director, Richard Yarmain, and Director of Nursing, Adah Davis. The entire environmental Division of the Health Department which includes all of the sanitarians for the county, the office of the emergency service coordinator and the Washtenaw County Office of the Comprehensive Health Planning Council of Southeastern Michigan will also be relocated.

The public is advised to go to the West Stadium offices for the services previously rendered from the County Building. Such services include validation of overseas immunizations, delivery of biologics to physicians, health permits for sewage and water supply systems, receipt and inspection of water samples from swimming pools and private residences, licenses for refuse transport units, licenses for food service establishments (both year round and temporary) and licenses for campgrounds and mobile home parks.

The Family Planning Project also will be moving from its present location at 555 Towner, Ypsilanti to join the 2355

West Stadium location. The new number for the Family Planning Project will be 994-2491.

All other phone numbers will remain the same.

Manchester Schools Christmas Break Schedule

Manchester Community Schools will be dismissed at Noon on Thursday, December 22 and will resume on Tuesday, January 3, 1978.

The schedule for dismissing Schools on December 22, will be as follows: High School 11:55, Middle School 12:00 and Elementary School 12:10.

MEASLES OUTBREAK IN WASHTENAW COUNTY

Washtenaw County is experiencing an outbreak of measles and many of the cases reported have been particularly severe. Most of the cases appear to be coming from the Ypsilanti and the out-county areas especially from the southern portion including Milan and Saline, and include children from infancy through high school age. Through October of this year there had been only seven cases of measles reported in the county, but twice that number were identified in November and the case reports are increasing rapidly during the first week of December, according to Dr. John B. Atwater, Director of the Washtenaw County Health Department.

Dr. Atwater indicated that although reported measles cases across the County are up by approximately fifty percent

over last year, and more than double the five year average, there are not known to be any other outbreaks in Michigan similar to what is happening here.

Measles (rebeola) sometimes called "hard," "red," "7-day," or "old fashioned" measles can be a very serious disease. Complications can include ear infections, pneumonia, deafness, blindness and convulsive disorders or other forms of brain disease. Encephalitis occurs in approximately 1 case in 1,000 and may result in permanent brain damage.

Measles is a preventable disease and immunizations against it are required for school entry by all the school districts. The vaccine is safe and better than 95% effective. The Advisory Committee on Immunization Practices of the U.S. Public Health Service and the American Academy of Pediatrics Committee on Infectious Diseases both strongly recommend that whatever steps are necessary be taken to assure that all children entering school are protected and that all susceptible children be promptly immunized when measles occurs in a community as is now happening in Washtenaw County.

Susceptibles to measles are defined as persons who lack: 1) physician certification or other acceptable evidence of having had measles, or 2) certification of adequate immunization with live measles vaccine when 12 or more months of age. The following persons cannot be considered adequately protected and should be re-vaccinated: 1) children previously vaccinated with live measles vaccine before they were 12 months of age 2) persons previously vaccinated with killed measles vaccine 3) persons previously vaccinated with live measles vaccine within 3 months after receiving the killed measles vaccine.

If a person is not sure of his or her

immunization status, revaccination is recommended. Infants as young as 6 months may be vaccinated if there is likelihood of exposure to natural measles.

The Washtenaw County Health Department is advising local physicians of the problem and recommending that immunization schedules be altered accordingly. The Department urges that parents who are unsure of their children's measles immunization status check with the child's own physician as to their need for protection. Children who are not under the care of a private physician or clinic may be brought to the Health Department immunization clinics, with their records of past immunizations. Clinics are held in Ann Arbor on the third Saturday morning of each month and in Ypsilanti on the second and fourth Saturdays. For further information call 994-2790 in Ann Arbor or 482-9710 in Ypsilanti.

DEADLINE FOR FILING NOMINATING PETITIONS TUESDAY, DECEMBER 20

The deadline for filing nominating petitions for office of the Manchester Council is Tuesday, December 20, 1977 at 4 p.m.

The following offices will be open in the March, 1978 election: President, Treasurer, Clerk, Assessor and three Trustees.

Petitions can be obtained from the Village Clerk, Mary Wheeler.

Buy, Sell, Rent with Want Ads

We invite you to browse through our country store for the following:

| | | |
|-----------------|----------------------|--------------------|
| Baldwin Brass | Royal Holland Pewter | Delft |
| Trifari Jewelry | Fenton Art Glass | Three Mountaineers |
| Winard Jewelry | Westmoreland | Prince Gardner |

Stuffed Animals from Possum Trot, Dakin, and Eden Toy Co.
Imported Miniatures and Christmas Ornaments from Europe.
Complete selection of Bibles and Books for the entire family
Christmas Cards and wrap from Red Form Studio and American Greeting Corporation.
Christmas Candles and Accessories from Colonial Candle and Carolina Candle.
Bank Americard and Mastercharge Welcome
Mon. Tue. Wed. Thurs. Sat. 10AM to 5:30 PM
Friday 10AM to 8PM

Calico Cat
BOOK AND GIFT SHOPPE
110 E. MAIN STREET MANCHESTER
Phone 313-428-7453

ROSS AUTOMOTIVE

Automotive Accessories and Equipment

230 EAST MAIN STREET
MANCHESTER, MICHIGAN
PHONE 428-8320 or 428-8328

STORE HOURS:
MONDAY thru FRIDAY 8:00am - 6:00pm
SATURDAY 8:00am - 2:30pm

WE HAVE AGRICULTURE BELTS & SNOWMOBILE BELTS IN STOCK

GENERAL ELECTRIC HAS A **HOLIDAY GIFT FOR YOU**

A U.S. SAVINGS BOND
direct from General Electric
on retail purchases of selected models from Nov. 5 through Dec. 31, 77

SPECIAL SAVINGS ON COLOR TELEVISION FOR CHRISTMAS

MANCHESTER ELECTRIC, Inc.
112 ADRIAN STREET MANCHESTER, MICH.

HAVE YOUR CAR WINTERIZED BY THE JOLLY DUTCHMEN

WE HAVE A FINE SELECTION OF GULF TIRES

GROSSMAN-HUBER SERVICE
Phone 428-8960
Many Gulf Accessories
Visit the Jolly Dutchmen
100 EAST MAIN ST MANCHESTER

MR. SCRUB
cleans cars
BETTER for LESS

2 MIN
wax-wash
\$1.50

Annual Manchester Jaycees Christmas Tree Sale

Manchester IGA Parking lot

SCOTCH PINE
DOUGLAS FIR
SPRUCE

All Proceeds go to Community Projects

SAY Merry Christmas WITH FLOWERS

CHELSEA GREENHOUSE

MEMBER TELEFLORA 7010 LINGANE RD. CHELSEA CHARTER MEMBER OF F.T.D.
PHONE 475-1353 OR 475-9313

OPEN SUNDAYS UNTIL CHRISTMAS

DELIVERY IN THE CHELSEA, DEXTER & MANCHESTER AREAS

EVERGREEN WREATHES
\$3.00 wide variety 17.50

BLANKETS \$12.50 \$15.00

We have a wide selection of **RED, PINK and WHITE \$4.99 AND UP** **POINSETTIAS** PRICED FROM

Single Bloom Poinsettias CASH & CARRY \$1.49

Also a wide selection of cut flowers and other blooming plants for your holiday decorations. Holly, Candle Arrangements (fresh & artificial) Christmas Novelties, Door Swags, Planters, Terrariums, Corsages & Evergreen Roping (Cedar & Whole Pine)

Your Church

EMANUEL UNITED CHURCH OF CHRIST
Rev. Joseph W. Wain, Pastor
Sunday School 9:15, Church 10:30 a.m.
Plan to worship God regularly.

SHARON UNITED METHODIST
Corner Pleasant Lake Road - M-57
Rev. Wayne Purinton, Pastor
Sunday School 10:00 a.m., Worship Service 11:00 a.m.

ST. THOMAS LUTHERAN
Rev. James Dykstra, Pastor
Edgewater Road
Sunday School 9:00 a.m., Worship Service 10:00 a.m.

ST. JOHN'S UNITED CHURCH OF CHRIST
Carl Asher, Pastor
Ingara Corners, Water and Fletcher Rd.
Sunday School 9:30 a.m., Church Services 10:30 a.m.

METHUEL UNITED CHURCH OF CHRIST
Rev. Bennet A. Blomstedt, Pastor
Schmidler and Bethel Church Roads
Church Services 10:00 a.m., Sunday School 11:00 a.m.

MANCHESTER UNITED METHODIST
Rev. Maurice D. Stuard, Pastor
Church Services 9:15 a.m. to 10:15 a.m.,
Worship Service 10:30 a.m. to 11:30 a.m.

ST. MARTIN'S CATHOLIC CHURCH
Father Raymond Schindler
West Main Street
Sunday Masses 8:00 a.m. and 10:30 a.m.,
Monday thru Friday 8:30 a.m., Saturday,
7:00 p.m.

NORTH SHARON COMMUNITY BIBLE
Pastor: Rev. Donald C. Purkey
Sylvan and Washburn Roads
Sunday School 10:00 a.m., Worship Service 11:00 a.m., Nursery will be available.
Junior Church Classes 12:00 a.m., Youth Meeting Sunday High 6:00 p.m., Youth Choir 6:00 p.m., Evening Worship Services 7:00 p.m., Nursery available, Wednesday Bible Study and Prayer Meeting (Nursery available) 7:00 p.m. To your door bus transportation available 428-7222.

FAITH COMMUNITY CHURCH
Timothy Miles, Pastor
1406 Sharon Hollow Rd. off W. Antrim Rd.
Worship service 10:00 a.m., Sunday School 11:00 a.m., Sunday Young People 6:00 p.m., Sunday Evening Service 7:00 p.m., Wednesday evening 6:30 p.m., Junior Choir Practice, Prayer Meeting and Bible Study 7:00 p.m., Senior Prayer Meeting 7:30 p.m., Senior Choir Practice 8:00 p.m.

IRON CREEK CHURCH
Rev. Edgert Smalldic, Pastor
Worship Service 10:00 a.m., Sunday School 11:00 a.m., Youth Service 6:30 p.m., Evening Service 7:00 p.m., Wednesday Evening, Junior Choir 6:00 p.m., Bible Study and Prayer Meeting 7:00 p.m., Senior Choir 8:00 p.m.

ZION LUTHERAN CHURCH
Rev. John R. Morris, Pastor
3406 E. Fairview Road
Sunday School 10:00 a.m., Family Worship 11:00 a.m.

ST. JOHN'S LUTHERAN CHURCH
Austin Road, Bridgeport, Michigan
Rev. James A. Felt, Pastor
Sunday School, 9:15, Worship 10:00 a.m.

MANCHESTER BAPTIST CHURCH
Ronald Nelson, Pastor
125 S. Main Street, Phone 428-7266.
Sunday School 10:00 a.m., Morning Worship 11:00 a.m., Evening Worship 6:00 p.m., Youth Meeting 7:00 p.m., Monday Fellowship 7:00 p.m., Wednesday-Prayer Meeting 7:00 p.m.

ST. BARNABAS EPISCOPAL CHURCH
Rev. Gerald F. Beaumont, "Vicar"
614 U.S. 12 - 1/4 mile west of 3652 - Chelsea, 10:00 a.m. Holy Eucharist and Morning Prayer.

MANCHESTER UNITED METHODIST
Thursday, December 15, 4 P.M. Choir and Wesley choir rehearsal.
Wednesday, December 14, 11 noon U.M.W. For Lunch Dinner Christmas boxes for shut-ins will be packed, bring your goodies, 8 P.M. meet at church to go shopping.

ST. JOHN'S LUTHERAN CHURCH
Thursday, December 15, Sacred Circle, Men's Bible Study 4 p.m.
Friday, December 16, E.O. Committee, 4 p.m.
Saturday, December 17, Catechism, 9-11, Sunday School Staff decorates trees, 1 p.m.
Sunday, December 18, Sunday School 9:15 a.m., Worship 10:00 a.m., Sunday School Practice 2 p.m., State Hospital Visitation 3 p.m., Christmas Shopping.
Tuesday, December 20, Prayer, Praise & Study 7:30, Education Committee 8 p.m.
Wednesday, December 21, Jr. Choir 7:30 p.m., Midweek Dev. Sr. Choir 8:45.

JOHN SAVIOR LUTHERAN CHURCH
Saturday, December 17, 10-11:30 A.M. Sunday School Christmas Rehearsal.
Sunday, December 18, 9:00 A.M. Sunday School & Bible Classes, 10:30 A.M. Morning Service with Holy Communion, 7:00 P.M. Sunday School Christmas Program.

Wednesday, December 21, No Confirmation Classes.

METHUEL UNITED CHURCH OF CHRIST
Saturday, December 17, 8:00 a.m. Confirmation class, 10:30 a.m. Bethel Band rehearsal, 8:30 a.m. Church Board and makes Christmas dinner at Vape's.
Sunday, December 18, 10:00 a.m. Fourth Advent Sunday - Worship, 11:00 a.m. to 12:30 p.m. Church School Christmas Program, REHEARSAL MEETINGS
Tuesdays 7:15 p.m. Youth Choir rehearsal.
Wednesdays 4:15 p.m. Children's choir rehearsal, 7:45 p.m. Senior choir rehearsal.

SEASIDE UNITED METHODIST CHURCH
Thursday, December 15, 6:30 p.m. U.M.W. Women Christmas Pictorial.
Sunday, December 18, 11:00 a.m. the choir will present a special program during the worship service, 7:30 p.m. Church School Christmas program.
Monday, December 19, 6:45 p.m. Confirmation Class.
Wednesday, December 21, 8 p.m. Chancel Choir practice.

ZION LUTHERAN CHURCH
Saturday, December 17, 7:00 a.m. Men's Prayer Study, Breakfast, Youth Instruction 9 a.m. - 9th grade, 10:30 a.m. - 7th grade.
Sunday, December 18, Sunday School & Adult Exp. 9 a.m., Sunday School program during Sunday School hour? Worship

with reception of new members 10:15 a.m. Congregation Election Meeting after worship, Sr. Choir caroling 4 p.m.
Tuesday, December 20, 4 p.m. Mass at Chelsea Hospital, Jr. Choir caroling and party.

ST. THOMAS LUTHERAN CHURCH
Thursday, December 15, Choir Rehearsal 8:00 p.m. Men's Bible Study at Neil Scierie's 8:00 p.m.
Saturday, December 17, Children's Program Rehearsal 10:00 a.m.
Sunday, December 18, Sunday School, Bible Class and Confirmation Class 9:00 a.m., Children's Program during worship service, 10:15 a.m. Christmas Pictorial Dinner, Visitor's meeting.
Tuesday, December 20, "Life with God" class 1:00 p.m., 8:00 p.m.

EMANUEL UNITED CHURCH OF CHRIST
Thursday, December 15, 2:45 p.m. Junior Choir, 6:00 p.m. Women's Fellowship Christmas potluck, 7:00 p.m. Senior Choir.
Sunday, December 18, 3:00 p.m. Children's Christmas Program in the gym, 8:30 p.m. Adult Fellowship, Senior and Junior Youth will meet at the church to go caroling.

IRON CREEK CHURCH
The Iron Creek Church Christmas Program will be Sunday, December 18 at 7:30 P.M.
There will be recitations and songs by the younger classes and a play entitled "The Bells Ring Out" by the entire Sunday School.
A social hour will follow, all are welcome.

Manchester Jaycees Put Up Christmas Decorations

Despite Winter Zero Weather



MANCHESTER Electric, Inc.
ELECTRICAL CONTRACTING APPLIANCE SALES & REPAIR
ELECTRICAL & PLUMBING SUPPLIES
112 ADRIAN STREET MANCHESTER
PHONE 428-8243

Now Is The Time To Build Your New Home
ALSO REMODELING AND ROOM ADDITIONS
Norm Walz Construction
Ph. 428-7109

Spear & Associates, Mann, Realtors
122 West Main Phone 428-8388 Daily Manchester

New Listing: 50 Acre farm south of Manchester with frontage on two roads and on the Raisin River, 4 bedroom home includes 1 bath, dining room, full basement and porch, plus an 18' x 36' barn and several outbuildings, Manchester Schools, \$75,000.

Be first to own this beautiful 2 story home in Riverbend Estates situated on a 99' x 185' lot includes 3 bedrooms, 2 1/2 baths, study or 4th bedroom, lovely fireplace in living room, bay windows, full basement and a 2 1/2 car garage, \$65,500, Manchester Schools.

Adorable 3 Bedroom Ranch on 3 1/2 acres with an exciting view, 1 1/2 baths, dining area, finished recreation room with wet bar, heated garage with workshop plus much more, \$62,000.

OFFICE HOURS
Mon. thru Fri. 9 a.m. to 5 p.m., Sat. 9 a.m. to 12 noon
OFFICE PHONE 428-8388
Evenings and Weekends:

Ellis Pratt 428-8562
Joan Beal 428-7082
Jim Mann 428-8074

Be a Cal's Gal This Holiday

Christmas Hours
WEEKDAYS beginning Friday, Dec. 9th, 9 a.m.-9 p.m.
SATURDAYS, 9 a.m.-5:30 p.m.
Open SUNDAYS 'til Christmas 1 p.m.-5 p.m.

everything lamblike...

wrapping its soft and "wooly" warmth about you... hugging snuggling you after coming in from the cold. Of lightweight polyester pile... comfortable and care free which makes it an ideal "lamb" to follow someone to school. Assorted colors. P-S-M-L sizes.

CAL'S TOG SHOP
DOWNTOWN TECUMSEH
Bank Americard - Master Charge or your Cal's Tog Shop Charge

TRAVELING SMILES
Touring Childrens Theatre
Presents
The Classic Fairy Tale
"Little Red Riding Hood"
Saturday, December 17th

138 E. MAIN ST MANCHESTER, MICH.
From Ann Arbor, take I-94 west to 52 south, 15 minutes to Manchester.

MATINEES AT: 11:00am and 2:00pm
ALL SEATS: \$1.50
On Sale day of show

Groups of ten or more: \$1.00 each
For more information call 428-9287
between 8:30am & 5:30pm Monday thru Friday, or 6:30 - 8:30pm Wed - Sun. or day of show.

THIS IS THE LAST SHOW OF THE FALL SERIES
A division of The Association for the Performing Arts, Manchester, Michigan.

Church Services Courtesy of
Jenter Funeral Home
362 E. Main St.
Manchester, Mich. 48110

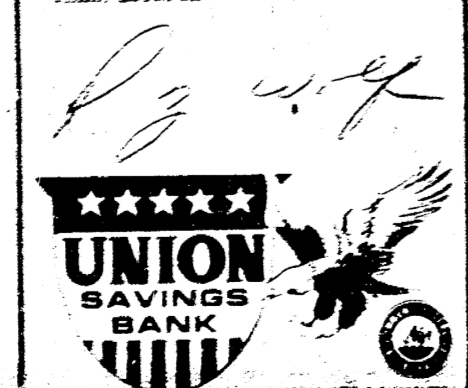

Manchester Township Minutes

November 14, 1977

The regular meeting of the Manchester Township Board was held at the Village Hall at 8:00 p.m. on Monday, November 14, 1977. Board members present were: Burch, Fielder, Lantz, and Macomber. Absent: Widmayer. Also present were: Constable Moore and Bob Hatch of 115 Sheridan Rd.

The minutes of the regular meeting of October 11, 1977 were corrected and approved as corrected.

- The following bills were presented:
1. Sand Lake Fire Dept. --\$256.00.
 2. Burnham & Flower, Agt. --\$564.10.
 3. Village of Manchester --\$37.56.
 4. Manchester Enterprise --\$29.60.
 5. Michigan Bell --\$125.67.
 6. Roesch, Dethley & Schaburg --\$1,175.98.
 7. Tom Marshall, Inc. --\$152.33.
 8. Wilma Lantz, Clerk --\$12.42.
 9. Mayer Schairer Co. --\$6.00.
 10. Grossman-Huber --\$30.68.
 11. Michigan Bell --\$22.60.
 12. Washtenaw County Planning Comm. --\$1.50.
 13. Art Ekin --\$20.00.
 14. Gambles --\$21.58.
 15. Dorothy Burch, Treas. --\$15.11.
 16. Robert Lowery --\$52.32.
 17. Lyle Moore, Constable --\$55.80.
 18. Lyle Moore, Zoning Inspector --\$9.75.
- TOTAL --\$2,582.02
- Held over: Washtenaw Co. Rd. Comm. \$13,630.00.

It was moved by Burch and supported by Lantz to pay all the bills as presented with the exception of Wash. Co. Rd. Comm. and Roesch, Dethley & Schaburg to be paid at a later date. Roll call vote: Burch, aye; Fielder, aye; Lantz, aye; Macomber, aye. Absent: Widmayer. Carried.

Mr. Hatch introduced himself as an architect from the Detroit based firm of Eberle M. Smith. He is a citizen of this community and is very interested in the new fire hall. He would like to be considered for an interview. He would be project manager of the hall if his firm were to be chosen.

The Board assured him that we would interview him when the time came. Mr. Hatch thanked the Board and exited at 8:30 p.m.

The Board will try to plan the agenda ahead.

Mr. Anderson of the Washtenaw County Rd. Comm. is in the hospital so we have a delay in meeting with him in regard to Park Heights.

Mr. Schlosser has not made a request to the Planning Comm. for rezoning at this time.

It was moved by Burch and supported by Macomber to authorize Wilma Lantz, Clerk to collect taxes in the absence of the treasurer. Roll call vote: Burch, aye; Fielder, aye; Lantz, aye; Macomber, aye. Absent: Widmayer. Carried.

It was announced that the anti-recession reverses have been discontinued for the present time in our township. Burch moved to adopt the following:

Resolution:
Whereas, Election Day Registration would create chaos in the voting hall. Be it resolved that the Manchester Township Board opposes election day registration. This was supported by Macomber. All ayes, carried.

Burch has appointed Merrick Burch as Deputy Treasurer. Moved by Lantz and supported by Macomber to pay the Deputy Treas. the same as the Deputy Clerk which is \$3.00 per hour. All ayes, carried.

Moved by Macomber and supported by Burch to take Dial-A-Ride out of F.R.S. All ayes, carried.

Letter was read from Mr. Roesch Re: National Naval Guard of Lithuania in Exile. Letter in file at office.

A letter was read from the Dept. of

Treasury regarding audits. Moved by Burch and supported by Macomber to have the clerk call Post, Synthe, Lutz and Ziel, and hire them to get our audits completed. All ayes, carried.

Mr. Donald Limpert is interested in donating the Blacksmith shop to Manchester Township or Manchester Village. We will meet with the Village on this matter at a later date.

Being no further business, Burch made the motion to be adjourned, supported by Macomber. All ayes, carried. Meeting adjourned, 9:42 p.m.

Wilma E. Lantz, Clerk

We're Where You Are, When You Need Us



Larry Becktel

...right here in Manchester. Phone 428-7331. Stop in or phone for

LIFE • AUTO • COMMERCIAL FARMOWNERS • HOMEOWNERS RECREATIONAL VEHICLES

FARM BUREAU INSURANCE GROUP

Farm Bureau Mutual • Farm Bureau Life • Community Service Insurance

hair designs from **Gandra Alexander** The Beauty Shop 428-7200

As an independent agent we answer to one boss — our hometown people

We represent several firms, but we work for only one boss — you. That way we can always place you with a company which we think is best for each line of insurance you need. Naturally, we prefer companies like Auto-Owners who take no flack and take care of it right away, without nagging or delays. That's one of the reasons we're part of the Altogether Family. Like us, they're always there when you need them.

its better **altogether**

SUTTON AGENCY

136 East Main Manchester, Mich. Phone 428-2891

Auto-Owners Insurance
Life Home Car Business

SANTA

Suggests DO YOUR CHRISTMAS SHOPPING FOR YOUR HANDY-MAN AT BRIDGEWATER LUMBER CO.

Power Tools
Garden Tools
Hand Tools
Lawn Tools
Roper-Appliances
Carpeting
Gloves
Bathroom Vanities

BRIDGEWATER LUMBER CO.
8370 BOETTNER ROAD - BRIDGEWATER
PHONE 428-8878

BOY SCOUT NEWS

On Monday, November 28 the Boy Scout Meeting was held. We had an opening and talked about the importance of a smooth running meeting and troop positions being filled. We also found out who wanted troop positions. We talked about winter camping. Also for the next three meetings different boys will take turns being Senior Patrol Leader and plan the meetings. We had a closing then and went home.

On Monday, December 5, the Boy Scouts of Troop 430 cancelled their meeting because of heavy snow. They would like to ask people to save newspapers for a paper drive.

SCOUT PACK 421

Our October 26th Pack meeting got underway with Den 1 presenting the ceremony. Receiving Bobcat badges were Jonathan Arney, Larry Bash, Brian Gohardt, Eric Mann, John Mahrie, Daniel Platt, Eric Shadley, Scott Whitting, Kevin Wolf, James Townsend, Richard Derby, Jr. and Craig Smith. Receiving his Wolf badge was Brent Williams. Also Webelos receiving service year pins were: Todd Gillies 1 year, Ron Moulton 2 years, Andy

Wise 2 year and Geoff Settles 2 years. Also presented was our Cubbie award for family attendance, at Pack meetings, went to the Webelos.

Our song for October was, Do Your Ears Hang Low.

Recognition of Denners followed: Den 1 Corey Schmitt, Den 2 Kevin Wolf, Den 3 Brad Seals, Assistant Denner Brent Williams.

Den 1 reported they had gone to the feed mill for a tour. Den 2 went to the fire station and had made masks of Presidents Lincoln and Washington, also masks of Indians. Den 3 told about a trip to the Library and about the historical room upstairs.

Our November 16th Pack meeting started with Den 2 doing the opening flag ceremony. Receiving their Bobcat awards for November were Eric Alstrom, Brandon Caywood, Kenneth Clark, Richard Kleinschmidt, Barry Lee, Corey Schmitt, Richard Shear, Derek Whitaker and Billy Jarve. Also receiving awards were Brent Williams, gold and silver arrow, David Moore 1 & 2 year pins, Cary Smith 3 year pin, Danny Williams 3 year pin, Todd Gillies aquanant, John Cooper aquanant. Cubbie Award went to Den 1 for family attendance.

Recognition of Denners followed: Den

1 Ricky Winick. Den 2 Brent Williams, Den 3 Scott Whitting. Assistant Denners are Den 1 Rick Kleinschmidt, Den 2 Richard Derby, Jr., Den 3 Jonathan Arney.

Den 1 reported they had gone to the Library and worked on a skit, "Why the Indians don't hunt the bold eagle." They presented the skit at our pack meeting. Mrs. Mary Lynn Alstrom was their spokesman. Den 2 made Indian headbands, and apple turkeys. They also worked on Indian headbands. Den 3 Cubes made Indian heads out of pop sticks and also worked on an Indian skit, which they presented at the pack meeting.

We also would like to report that Mr. Phil Smith has moved up from assistant Webelos leader to Webelos leader, while Mr. Dale Williams moves up to Boy Scouts, Troop 428.

As the Middle School Guidance Counselor I have had many requests from students (mostly 7th and 8th graders) seeking after school jobs. Most of the students would be willing to shovel snow, run errands, carry groceries, etc. Although some want a more permanent type employment, where they would have regular hours each week. If you have a need

Middle School Students Seeking After School Jobs

As most senior citizens who have been attending know, there will be no Senior Citizens Meals served until after the first of the new year. Menus will be announced the week before meals begin. Twenty-one shoppers took advantage of the last Senior Citizens Shopping Trip of 1977 on Monday, December 12. Many thanks to the Manchester School System for the bus service and consideration for Senior Citizens.

Senior Citizens

Middle School Students Seeking After School Jobs

Senior Citizens

Senior Citizens

Senior Citizens

Senior Citizens

Senior Citizens

Senior Citizens

Senior Citizens

Senior Citizens

Senior Citizens

Senior Citizens

Senior Citizens

PICTURES WITH SANTA

On Saturday, December 17, Santa Claus will be at the Black Sheep Repertory Theatre (right after the 2:00 p.m. show), to have his picture taken with anyone interested in a lasting souvenir of his pre Christmas visit to Manchester.

A nominal fee to cover the cost of the film will be requested.

Senior Citizens

As most senior citizens who have been attending know, there will be no Senior Citizens Meals served until after the first of the new year. Menus will be announced the week before meals begin. Twenty-one shoppers took advantage of the last Senior Citizens Shopping Trip of 1977 on Monday, December 12. Many thanks to the Manchester School System for the bus service and consideration for Senior Citizens.

VISITS FROM SANTA ON DECEMBER 19 and 20

Anyone wishing to have Santa visit their home while he is in town during the evenings of December 19 or 20, please call Mark Gistingier at 428-7853 or Larry Becktel at 428-7331 and place your reservation.

FREEDOM ELECTRIC

11207 Pleasant Lake Road
Manchester, Michigan

NEW CONSTRUCTION
COMMERCIAL
INDUSTRIAL

GILBERT LUCKHARDT
428-8233
GORDON HOUGH
428-7619

NEW LISTINGS

ACREAGE 5, 10, 20 or larger.

Remodeled home 1 block from business district, new gas furnace, completely new kitchen and bathroom, new carpeting & decorating throughout. Very sharp, possession no problem. 475-2036, 428-8348.

Lake Front 2 bedroom Cottage, Port Huron area, \$28,000.00

Wolf Lake Channel Lot.

Acres Wanted-2 5-10 acre parcels.

If you are interested in a home, apartment building site or property to be developed, in Village.

36 Acres with several acres of woods frontage on 2 roads.

SEE FAHEY REALTY

John Fahey
15554 Fahey Rd. 428-8748
Jim Fahey
112 Washington 428-7979

Please note change of telephone number.

Ted Curley
725 City Rd. 428-8526
Dick Fahey, Chelsea
28 Sycamore- 475-2036

energy mate

WOOD BURNERS THAT WILL SAVE YOU DOLLARS IN FUEL COSTS

The ENERGY-MATE is designed to be a supplement to your present heating system. It utilizes the same air ducts and chimney that your present gas or oil furnace uses. The forced-air from the ENERGY-MATE activates the blower of your present furnace and circulates the warm air through your present furnace heat ducts.

When the temperature between the inter-lining of the stove reaches 150° Fahrenheit, blower will engage and continue to transfer the heat produced by the wood burner until the fire distinguishes and the inter-jacket temperature goes below 120° Fahrenheit. At this time the blower will shut off.

ENERGY-MATE 1500 SERIES **FURNACE-MATE 2500 SERIES**

This Unit is Recommended for Homes up to 1500 Sq. Ft. This Unit is Recommended for Homes up to 2500 Sq. Ft.

JOHN STEELE, jr HEATING AND COOLING
PHONE 428-8692

Harry Kenworthy, Community Relations Manager, Ann Arbor, offers you this telephone tip:

"If you have a question about your phone service, your Michigan Bell Service Representative has the answer."

Ever have a question about your phone service...a question you never asked because you didn't know who to ask? Well, the answer is simple and easy to get. Just call your Michigan Bell Service Representative. You'll find his or her telephone number right on the front of your phone bill.

We call them Service Representatives because that's exactly what they do...represent Michigan Bell by serving you in any way they can. Service Representatives are thoroughly trained and qualified to answer just about any question you may have about your phone service from Michigan Bell. After all, service is why we're here.

Michigan Bell... people who enjoy serving people.

Michigan Bell



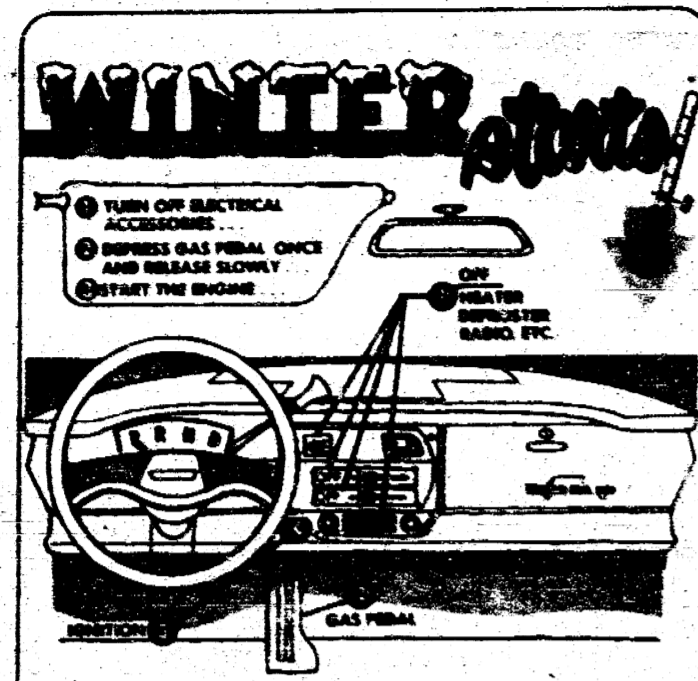

Michigan's Winter Wonderland is paradise for skiers, but the accompanying cold weather will make the going all downhill for motorists with car-starting problems. Engines that are "ice cold" usually are difficult to start. Automobile Club of Michigan estimates eight percent of winter road service calls come from motorists who fail to use the proper car-starting technique. For added ease in winter starting, Auto Club suggests this simple 1-2-3 method: (1) With the transmission in park, turn off electrical accessories so there is no extra strain on the battery. (2) Push the gas pedal to the floor and let up slowly to set the automatic choke. The accelerator should not be pumped since this will flood the engine. (3) Engage the starter for 10 seconds. Should the engine fail to start, repeat steps 1 and 2. If you flood the engine, depress the gas pedal to the floor, hold and engage the starter. The accelerator should be kept down until the engine starts. Motorists should keep their fuel tank full to avoid fuel line freezing and follow their owner's manual for winter maintenance schedules.

Clinton Family Theatre
Friday, Saturday, Sunday 7:30 P.M. ONLY

LIZA MINNELLI ROBERT DE NIRO
NEW YORK NEW YORK

Pasadena On January 2 . . .
Flowers And Football



Exciting gridiron action will be featured in the 64th Rose Bowl Football Game—the "Granddaddy of All Bowl Games"—when Michigan meets Washington on Jan. 2, 1978 at 5 p.m. EST (4 p.m. CST) over the NBC Television Network.

Millions of people around the world will have a chance to welcome 1978 twice over on New Year's Day and then again on Jan. 2—with the help of the 56th Tournament of Roses Parade and the 64th Rose Bowl Football Game, both to be held on Jan. 2, 1978.

Since New Year's Day falls on a Sunday, tradition calls for the two spectacular events to be moved one day in deference to those attending church services along the Colorado Blvd. parade route. The Sunday-to-Monday switch has occurred 12 times in the parade's history and nine times in the game's history.

The morning parade is a two-hour floral pageant under the theme "On the Road to Happiness." The Rose Parade, which has traversed the streets of Pasadena since 1890, features 61 flower-covered floats, 22 bands with over 4,000 musicians and 250 equestrian riders. The 5 1/2 mile procession will be seen by more than 1.5 million roadside spectators and 125 million television viewers worldwide.

Former President Gerald R. Ford will lead the parade as Grand Marshal. He is the third U.S. President to serve as Grand Marshal. Others honored include Herbert Hoover (1945) and Dwight D. Eisenhower (1964). Richard M. Nixon was selected twice as Grand Marshal, both times as Vice President of the United States.

Reigning over the pageantry will be the 56th Rose Queen, Marcia Lynn Caron, and her Royal Court of six princesses. The famed Rose Bowl stadium will be the spotlight of the afternoon action, where Big Ten co-champion Michigan and the Pacific-8's Washington Huskies meet in gridiron play.

The two will square off in the "Granddaddy of All Bowl Games." Although the two teams have never met in the 64-year history of Rose Bowl competition, they have clashed four times in regular season play, with Michigan's Wolverines winning all four contests.

The 64th Rose Bowl will mark the eighth appearance for both teams. Michigan has won four of seven played to date and Washington is 2-4-1. While Washington has not been to Pasadena since 1964, Michigan lost to USC, 14-6, in the 1977 classic.

Michigan Coach Bo Schembecher has led his team to the Rose Bowl in 1970, 1972 and 1977, but has never won. Don James, in his third year at Washington, will be making his Rose Bowl debut.

The 1978 Rose Parade will be televised beginning at 11:30 a.m. EST (10:30 a.m. CST) over the NBC, CBS and Metromedia Television Networks. The Rose Bowl, follows exclusively on NBC beginning at 5 p.m. EST (4 p.m. CST).

Santas Arrival In Manchester

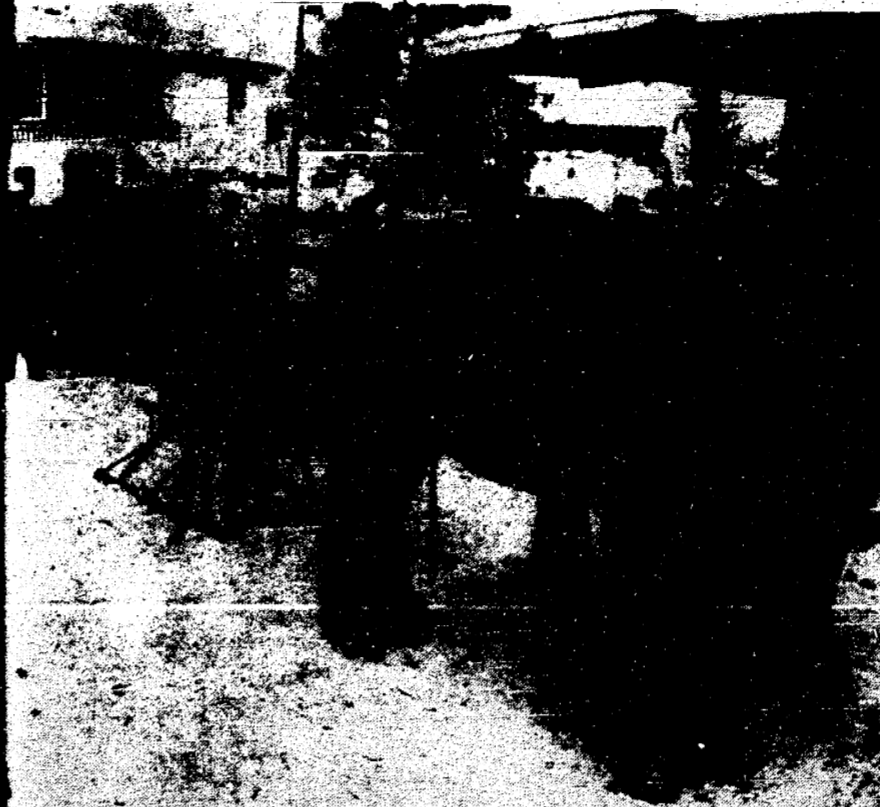

On Saturday, December 10 Santa arrived in Manchester for a short visit with all the children of the area. After getting everyone's Christmas wish he departed for the North Pole, in hopes of filling every order.



NOW OPEN
MANCHESTER CAR WASH

3 50¢ BAYS

LOCATED AT THE CORNER OF ELTON & MADISON STREETS
ACROSS FROM IGA FOODLINER

- Well Lighted
- Heated Floors For Your Winter Safety
- Vacuum Cleaner
- Most Modern Equipment Available
- Easy Drive Through
- Wash-Rinse-Wax-Rinse Cycle
- Truck & Trailer Bay

DICK'S
FARM EQUIPMENT REPAIR
7575 Hoshley Rd. Powers Dr.
Phone 428-7342
MANCHESTER

NOW OPEN FULL TIME
24 H 7 DAY A WEEK EMERGENCY SERVICE
Mobile Repair Service
SHOP HOURS
8:00-6:00 Monday - Saturday
General Repair, Painting & Sand Blasting

WILLIAMSON
Heating & Cooling
Systems
John Steele jr.
INSTALLATION
& REPAIR
Phone 428-8692

THE ORNAMENTAL SHOPPE
9050 H. Chelsea-Manchester Rd. MANCHESTER, MICHIGAN

CANDLES
Custom Made Your Choices of Colors Scent and Shape
Hand Dip Tapers 6" to 15" Carved

BRASSWARE
Imported From South Korea
Weathervanes
Mail Box & Lamp Post Signs
BY OLD CENTURY FORGE

CHRISTMAS ORNAMENTS
from BRONNERS of FRANKENMUTH

CEMENT LAWN ORNAMENTS
Bird Baths, Planters, Animals etc.
Main Color Castin
Pillars Small Animals

CANDLE MAKING SUPPLIES
Wicking Scent Color Holders of All Types
Plastic Metal Flexible
Flower Rings Lessons
Wax • Molds

Cast Iron Ware by JOHN WRIGHT
Wooden Ware by THREE MOUNTAINEERS

GEORGE and LOIS WACKER, Proprietors

We're out to change your banking habits.

Welcome

Our tellers with their friendly attitude and efficient manner, our loan people with their obvious desire to be of assistance, our bookkeeping staff making certain your records are exact, our officers ever helpful in discussing your financing successes as well as your financial reverses... that's what makes Union Savings Bank a BANK. It's not brick and stone and steel and glass...it's people. People dedicated to serving the community area. If you bank Union Savings Bank you know all this to be fact. If you don't bank Union Savings Bank you should.

UNION SAVINGS BANK
MAIN LOBBY OPEN
FRIDAY'S UNTIL 8:00 P.M.

MEMBER F.D.I.C. MANCHESTER / BRIDGEWATER / PLEASANT LAKES

AGRICULTURE IN ACTION

MICHIGAN FARM BUREAU
LANSING

The trouble with a heated economy is that it feels so good. An inflationary climate is an exciting climate with lots of things happening, many of them apparently good, comfortable things that look and seem right.

In a time of inflation, there is more money for each of us to handle and that's a comfortable feeling. Saving money that shrinks in value doesn't make a lot of sense, so there's more buying and selling going on, and that's usually a fun thing.

Look at all the good things coming out of Congress! Higher minimum wages all around; a liberalized food stamp program that doesn't have a purchase requirement; higher loan rates and target prices for farm crops; union, industrial and federally built-in cost-of-living increases and the promise of a big tax cut to come--all make inflation appear less of a threat.

Congress-whose deficit spending causes inflation--busily points fingers elsewhere, at the OPEC cartel, at foreign trading partners, at the weather or at food prices.

Facts are that Congress creates inflation, which either by Congressional action or inaction, then is built into the laws and the attitudes of the country.

For all its mild appearance, inflation is a robber. It is a thief-in-the-night who steals the value out of stocks and bonds and savings accounts.

What to do about it? Hand the problem of inflation back to the Congress that creates it! Do so personally in direct, forceful, and repeated complaints to your Congressman and to your Senator. Tell them you've had enough of a heated economy!

WHAT'S COOKING IN MICHIGAN?

By Carl Olson
Michigan Department of Agriculture
There's something special about a Christmas gift if you make it yourself. It's personal and really shows you care. If what you make looks like Christmas, that's even better, and a good way to do it is with this recipe for Sprigs O' Holly from the file of a friend.

Melt 40 large marshmallows and a quarter pound of fine Michigan Grade A butter in a double boiler. Then add one teaspoon vanilla and two teaspoons of green food coloring. Now add five cups of cornflakes, stir quickly to coat, and drop the mixture by teaspoons on waxed paper. Place red cinnamon candies on top and set aside for 24 hours.

The candy sets up and looks as though it is ceramic. Purchase some glass jars, fill them with Sprigs O' Holly and you have an excellent Christmas present for close friends.

Another idea for you might be what is termed "never fail" divinity. Cook three cups of pure Michigan best sugar,

three-quarter cup of light corn syrup and one-half cup of water in a saucepan until it reads 248 degrees on a candy thermometer. Remove from heat and let it cool to 220 degrees, about 7 minutes. Don't stir it during this time.

Whip two egg whites to the soft peak stage and add the syrup gradually in a fine stream. Add one teaspoon vanilla and continue whipping for 20 to 25 minutes or until the mixture starts to become dry. Add one cup of chopped nuts and stir until blended. Then just drop from a teaspoon onto waxed paper and let cool.

It's a super recipe and with black walnuts, is even better. Or you may wish to top with halves of Michigan maraschino cherries for that festive holiday touch.

La Leche League

The La Leche League of Manchester meeting #4 will be held on December 20 at 8 P.M. in the home of Debbie Gilbert, 402 E. Main St.

Please note change of meeting place, this will be for the December meeting only.

For additional information, call 428-7306.

Saturday Night Singles

The Ann Arbor Saturday Night Sing Club Dance for Single Adults 25 years and over will be held at the Ann Arbor "Y", 350 S. Fifth Avenue, Ann Arbor on Saturday, December 17, 9:00 p.m. to 12:00 midnight.

There will be excellent live dance music by the Happy Medians, social mixer and refreshments.

For information, call 563-6068.

Holidays and Winter Days

HOLIDAYS and winter days--the season for entertaining and sharing with family and friends. One nice way to entertain is at a tree-trimming party, post-holiday or bowl game party. Treat guests to an easy buffet built around a mouth-watering main dish soup. For delicious recipe ideas, write to:

SOUP'S ON FOR SUPPER!
Box 355-NFS
Collingswood, N. J. 08108

COME TO THE
JUNIOR BAKE SALE
WE KNEAD THE DOUGH
Saturday, December 17
9 AM TO NOON
UNION SAVING BANK
Profits will be forwarded to the
Junior-Senior Prom Fund

HILLTOP
PLUMBING-HEATING-ELECTRICAL CONTRACTORS
SEPTIC TANKS DRAINFIELDS
-FREE ESTIMATES-
CALL 475-2949
8316 WERKNER ROAD • CHELSEA

Your 1977 Tax Break

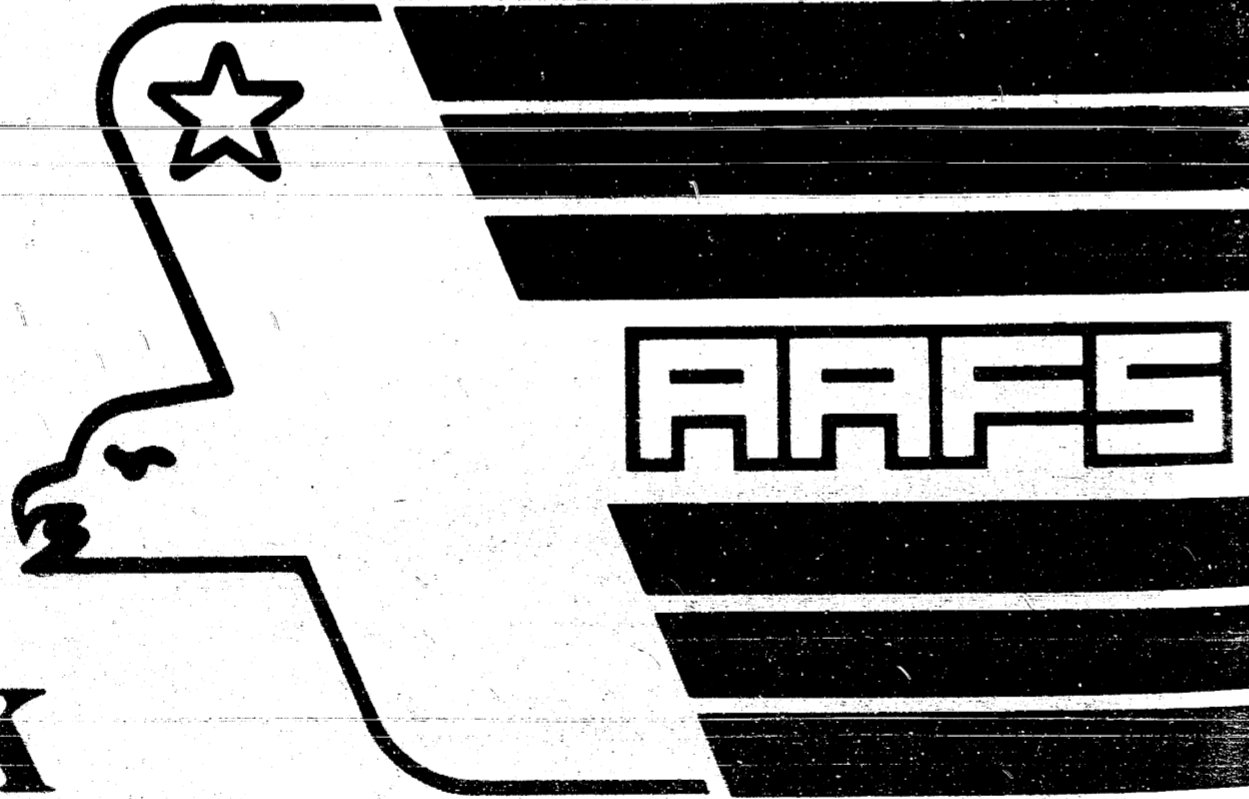

Save up to \$1500 each year, defer the taxes until you retire.

If you do not now participate in a qualified private or government pension plan, you may be eligible to start saving for your retirement and at the same time reduce your taxes. You may deposit up to 15% of your earned income (maximum of \$1500 annually) in an IRA tax deferred retirement account at Ann Arbor Federal Savings Deposits may be deducted from your current income when you compute your income taxes. You pay income tax only on withdrawals made after retirement at which time you probably will be in a lower tax bracket. Interest earned is also tax deferred.

| AT THE END OF | WITH TAX SHELTER | WITHOUT TAX SHELTER | YOUR GAIN WITH TAX SHELTER |
|---------------|------------------|---------------------|----------------------------|
| 10 Years | \$21,762 | \$14,844 | \$6,918 |
| 20 Years | \$68,981 | \$41,488 | \$27,393 |
| 30 Years | \$170,903 | \$89,308 | \$81,595 |

How your interest accumulates with the help of our tax sheltered plan. The third shows how your interest accumulates without the help of a tax sheltered plan and the fourth shows the difference.

The figures in the above chart assume that the total contribution of \$1500 is made on the final business day of each year, and that the taxpayer is in the 25% tax bracket. You can, however, make deposits throughout the year in amounts of \$1 or more and you may open an IRA account with as little as \$1. The current annual interest rate used above is 7.5%, compounded monthly. Effective annual rate is 8.02%, and term is for three years more.

You can start making withdrawals at age 59. Earlier withdrawals, unless you are permanently disabled, are subject to penalties. With

drawals must begin the year in which you reach age 70. Penalties in excess of \$1500 are also subject to penalty.

You can open your retirement account at any Ann Arbor Federal Savings office. For tax or legal advice consult your attorney or tax advisor.

Send for FREE literature

Please send me literature giving full details on the tax sheltered retirement plan.

Name _____
Street _____
City _____ Zip _____

ANN ARBOR FEDERAL SAVINGS, 401 East Liberty
Ann Arbor, Michigan 48106 769 8300

The tax shelter can increase your retirement fund substantially.

Funds in a tax sheltered account grow much faster than funds in a non-sheltered savings account. The chart below provides an example of this difference assuming that you deposit \$1500 on the last day of each year. The second column shows

AAFS ANN ARBOR FEDERAL SAVINGS
11 OFFICES TO SERVE YOU IN ANN ARBOR BRIGHTON CHELSEA DEXTER MANCHESTER SALINE YPSILANTI
Member FDIC

STRIKES 'N SPARES

| JOLLY KEGLERS | | MANCHESTER BUSINESS MENS | |
|---------------------------------|----------|--------------------------|-----------|
| TEAM | WON LOST | TEAM | WON LOST |
| Grossman-Huber | 63 28 | DuRussel Brothers | 28 14 |
| Carol's Cut n Curl | 52 39 | Manchester Tool & Die | 24 18 |
| Double A Products | 49 42 | Alber Orchard | 22 20 |
| Dutch Country Kitchens | 48 43 | Krauss Pharmacy | 23 19 |
| Black Sheep Tavern | 42 49 | Alber Excavating | 23 19 |
| LoSan Hairstyles | 42 49 | Manchester Electric | 22 20 |
| Krauss Pharmacy | 39 52 | Spikes Mobil | 21 21 |
| Manchester Enterprise | 29 62 | Wolverine Bar | 21 21 |
| HIGH TEAM SERIES W/H | | Gambles Store | 20 22 |
| Dutch Country Kitchens | 2689 | Superior Land Devel. | 21 21 |
| Grossman-Huber | 2657 | Double A Products | 20 22 |
| Carol's | 2643 | Union Savings Bank | 21 21 |
| HIGH TEAM GAME W/H | | Smith Falter | 20 22 |
| Carol's | 958 | The Village Tap | 20 22 |
| Grossman-Huber | 937 | Tom Marshall Ford | 19 23 |
| Manchester Enterprise | 925 | Doug's Party Store | 20 22 |
| HIGH INDIVIDUAL GAME (ACTUAL) | | Grossman Huber Golf | 16.5 25.5 |
| J. Withrow | 205 | K & W Farm Equip. | 17.5 24.5 |
| S. Walton | 203 | HIGH TEAM SERIES | |
| L. Steele | 202 | Wolverine Bar | 3192 |
| HIGH INDIVIDUAL SERIES (ACTUAL) | | Krauss Pharmacy | 3174 |
| J. Withrow | 538 | Alber Excavating | 3139 |
| P. Schmidt | 528 | HIGH TEAM GAME | |
| I. McGee | 524 | Union Savings Bank | 1117 |
| HIGH ACTUAL GAME OF WEEK | | Wolverine Bar | 1110 |
| F. Green | 200 | Wolverine Bar | 1109 |

HIGH INDIVIDUAL SERIES
Gordie Beeman 683
Dick Wolf 636
Andy Fletcher 632

HIGH INDIVIDUAL GAME
Andy Fletcher 256
Gordie Beeman 242
Gary Mitchell 238

MANCHESTER WOMEN

| TEAM | WON | LOST |
|--------------------|-------|-------|
| Gambles | 273 | 147 |
| Jackson Copy Prod. | 242 | 178 |
| Koebbe Welding | 236 | 184 |
| Columbia P. & H. | 229.5 | 190.5 |
| Pene's Donuts | 214 | 206 |
| Chivas Prod. | 193.5 | 226.5 |
| Billmeyer Hardware | 192.5 | 227.5 |
| Mowry's Gulf | 181.5 | 238.5 |
| Doug's Party Store | 178.5 | 241.5 |
| Chapin Chev. | 159.5 | 260.5 |

HIGH SERIES
Laurie Griffin 538
Dee Sharpe 516
Kay Campbell 493
Virginia Fielder 485
Kay Sloop 485
HIGH GAMES
Dee Sharpe 201
Laurie Griffin 192 - 194
Virginia Fielder 191
Kay Campbell 180



SUSIE'S FLORIDA CORN PUDDING

No other vegetable tops Florida sweet corn in popularity on the American dinner table.

While more sweet corn is eaten "on-the-cob," don't overlook fresh corn as an ingredient. In recipes like this corn pudding, the fresh kernels are incomparable for flavor and snapping crisp texture.

SUSIE'S CORN PUDDING

- 4 ears fresh Florida corn
- 2 eggs
- 3 tablespoons sugar
- 1/4 teaspoon salt
- 1/16 teaspoon ground black pepper
- 2/3 cup milk
- 2 tablespoons butter or margarine, melted

Remove husks and silks from corn; cut kernels from cobs (makes about 2-2/3 cups). In a medium bowl lightly beat eggs. Stir in corn and remaining ingredients. Pour into a greased 1-quart casserole. Stand in a larger pan. Pour hot water up the sides of the casserole. Bake in a preheated slow oven (325°F.) until a knife inserted into center comes out clean, about 1 hour. YIELD: 4 to 6 portions.

BINGO
American Legion Post 117
106 E. Madison, Manchester, Mich.
WEDNESDAYS - 7 P.M.

SOLAR OBSTACLE SPECIALITIES
Residential Heating
Swimming Pool Heaters
Insulation Grain Dryers
For information or demonstration call:
428-8696
Walt Strasser - Dealer

ALBER ORCHARD AND CIDER MILL NOW OPEN
Sweet Cider - Apples
Barrels - Kegs
Open daily 9 a.m. to 6 p.m.
13011 Bethel Church Road
Phone 428-7758

ALBER EXCAVATING & TRUCKING
DRIVEWAYS-DRAIN FIELDS-DRY WELLS
SEPTIC TANK INSTALLATION-BASEMENTS DUG
GRADING-GRAIN HAULING
TOPSOIL-SAND-GRAVEL
LICENSED CONTRACTOR
PHONE (313) 428-8628
7601 HASHLEY Rd. MANCHESTER

CUT YOUR OWN
CHRISTMAS TREE
Christmas Tree Lane
4311 FISHVILLE ROAD
GRASS LAKE, MICHIGAN
PHONE 517-522-8321
CHOOSE FROM THOUSANDS

Take Austin Rd., West to Sharon Hollow Rd., North on Sharon Hollow Rd., to Sharon Valley, West on Sharon Valley about 4 miles to Fishville Rd., North on Fishville 3 miles to farm.

FREE Refreshments On Week-Ends 9 AM Till DARK
WATCH FOR OUR GREEN AND WHITE SIGNS

Fun for the Whole Family!
An ideal Christmas present from Massey Ferguson & Braun Implement.
"Special Holiday Prices"
BRAUN IMPLEMENT
8304 Boettner Rd., Bridgewater 429-7015

