

WANT ADS

ALL CLASSIFIEDS MUST BE PAID FOR IN ADVANCE

ELECTRICAL wiring, new & remodeling. Licensed, fully insured electrician. Paul Kemmer, phone 428-8462. *th*

BEET TO SELL BY SIDE: Custom slatting, staining, lockers to rent. Phone 428-7600. Manchester Frozen Food Locker. *th*

PIANO & ORGAN tuning and repair (517) 752-1276 or 428-8421. *th*

CREDIT PROBLEM? NO PROBLEM! Call Chris or Cal at Henderson Ford, 769-6900. *th*

WOULD ELECTRIC—Licensed and insured Contractor. Call Clinton 517-456-4792. *th*

BLOWN insulation, vinyl siding and trim, roofing, eavesdroppers, Edwards Construction, 317-352-8885. *th*

PAINTS CRAFT STUDIO—downside Toluene, all area headquarters for macramé and painting, miniatures, artists supplies and much more. Monday thru Saturday, 10 to 5:00. Classes available. 317-423-7447. *th*

REAL ESTATE COUNSELLING—Elaine Blue, Realtor, for real estate advice and assistance for buying, selling and investing. 428-7771 - days 665-8653. Elbler and Associates, Inc. *th*

CONTRACT now for steam, 45¢ a bale. And waiting for 50¢ a bale. Call Joe Hayes - evenings 668-8446. Saturday only 428-4121. *th*

ARE YOU BUILDING YOUR OWN HOME? Construction money for residential homes. Marlin Corporation, Ann Arbor - 665-8001. *th*

UPHOLSTERY—REUIMANT SALE—some pieces—some vintage—some vinyl from \$100 to \$700 per pc. Sale hours: 9 a.m. to 5 p.m. except Sunday 207 W. Duncan, Manchester, Michigan. *th*

ASHLEY WOODSTOVES available now. Reunay Hardware, Dexter, 428-4003. Reunay Hardware, Gregory 428-7715. *th*

RESPONSIBLE working couple looking for home to occupy. Call 313-264-9244, outside after 4. *th*

DRESSERS—for travel, store, service center and restaurant. Casual experience. Flexible. Apply in person 8 a.m. to 4 p.m. all states. Union 78 Truck Park 1 84 & Baker Rd., Dexter Mich. *th*

FOR SALE—Gulosa Pige 8100 plus free items 428-7745. *th*

WILL be babysitting in my home, experienced. Monday thru Friday, days. Mrs. Moore, 514 Territorial, 428-7812. *th*

Teacher and wife urgently need year-round home in country to rent with out-building for animals. Prefer Chelsea-Waterloo area. Call 517-921-3564 after 8:00 p.m. *th*

GREENHOUSES, 7019 Lincoln Road, Chelsea, Michigan 475-1838 - 54 or 475-9310. Flowers and plants for every occasion. We specialize in wedding flowers to fit your budget. We are as near as your phone and we welcome your business. *th*

ALUMINUM EAVENTROUGH—Seamless, white, black and brown, guaranteed, free estimates. Walkover Home Improvement Company, phone 513-428-8468. *th*

WANTED: land to plant wheat. Will consider any amount. Call Joe Hayes - evenings 668-8446. Saturday only 428-8421. *th*

ROOFING SPECIALIST
All types of roof repairs—homes, barns, commercial. Insurance repairs, asphalt shingles, hot build-up roofing, cedar, slate, etc. asbestos, awnings and porch enclosures. Call Joe Hayes for free estimates. 428-8468. *th*

CREDIT PROBLEM? NO PROBLEM! Call Chris or Cal at Henderson Ford, 769-6900. *th*

CHILD CARE: To begin September 4. Permanent full time. Hours negotiable. 4 to 5 days per week. Care of 3 children, ages 3, 6, and 1 in our home. Additional benefits, references required. 428-7885. *th*

WANTED: Family serving food and cocktails, good pay and good tips. Paid vacation and clean working conditions. A place that cares about people. Full or part time available. Apply in person, Wolverine Lounge and Restaurant, Chelsea, Mich. Old U.S. 12 off I-94 and M-52. *th*

WANTED: Secretary/Salesperson for insurance office, part time to begin in September. Call 428-8064 or pick up application at 149 E. Main. *th*

FOR RENT—When ground, 15 x 2 acres. Phone 428-8776. *th*

FREE PUPPIES—We need home for two little girls. Good with children, will be small, beagle and pitbull. Call 428-7881. *th*

MISSING EXHIBITS from Manchester Fair. 2 Hooked Rugs, Mushroom Design and Tweed Bird, 2 Paintings of Round Wood Signs, Palm Cards and Sunsets. Anyone having knowledge of these exhibits, please call 428-2383 after 8 p.m. *th*

FOR SALE—'74 Oldsmobile "5", good condition. 57000 miles. 428-8465. *th*

FOR SALE—Avaton Travel trailer, sleeps 4, electric refrigerator, gas stove and furnace, A/C and screened-in tent. \$600. 428-7777. *th*

CHILD CARE—my home, 6556 Miles Road, 2 years and older, days. Phone 428-8774. *th*

2 bedroom apartment available beginning September 1st. Call 424-3150 after 9 p.m. *th*

FOR SALE: Feed store and elevator in Southern Michigan. Bob Wideman, Broker, Box 33, Gladwin, Michigan 48624. *th*

NEW SHIPMENT rubber back shag carpet, solids and tweeds - 98 rolls to choose from, priced from \$3.99 s/y to \$6.50 s/y. Harung's, Clinton-Tecumseh Rd., Hours: Wed.-Thurs.-Sat. 10AM-5PM, Friday 10 AM-3PM. *th*

LAST chance to def. Try L-Daxine Pre-Digested meal replacements. Chicken, Beef or vegetable also delicious Orange Flavored liquid from Harvestime. Krauss Drug. *th*

TOMATOES—\$6.50 bushel. Phone 428-9100 Monday thru Friday. *th*

IMMEDIATE OPENINGS for mature adults as full time supervisors. Must be responsible person and have 3 yrs. janitorial experience or 3 yrs. supervisory experience. Excellent salary and fringe benefits. Also available part-time supervisory position and regular part-time positions. Should have some janitorial experience but not mandatory. Applications will be accepted beginning August 22, 1977 at the Washtenaw County Department of Social Services, 120 Catherine St., Ann Arbor, Mich. 48104. Call 971-9254. *th*

HELP WANTED: For Noon Hour Supervisors, 2 positions open. For Crossing Guard at Pleasant Lake Elementary. For Part-Time Secretary at Pleasant Lake Elementary. For Teacher Aides in the Elementary Schools. For Library Aides at Pleasant Lake Elementary, Klager Elementary, and Middle School. Apply at Board of Education Office, 710 E. Main Street, Manchester, Michigan. *th*

Ford Pickup '75 V8 w/camper top, excellent condition. Best offer. 428-9125. *th*

ANTIQUE & GARAGE SALE—Monday, September 5, starting at noon. Don Sutton, 1736 Wampiers Lake Rd., Brooklyn, Mich. *th*

WANTED: Building site in or near village. Call 428-7099. *th*

WANTED: Secretary/Salesperson for insurance office, part time to begin in September. Call 428-8064 or pick up application at 149 E. Main. *th*

KITCHEN pattern carpet, 3 colors \$4.99 s/y. Tweed rubber back Nitegen Carpet, \$3.79, \$4.99 and \$5.50 s/y. Harung's, Clinton-Tecumseh Rd. Hours: Wednesday-Thursday-Saturday 10AM-5PM, Friday 10 AM-3PM. *th*

Savary shag carpet solid and tweed colors values to \$11.95 s/y. Sale \$7.95 s/y. Expert installation available. Harung's, Clinton-Tecumseh Rd. Hours: Wednesday-Thursday-Saturday 10AM-5PM, Friday 10 AM-3PM. *th*

WOMAN wanted to work 5 days a week from 11AM to 4PM at Chelsea A & W, extra benefits. 475-2055. *th*

MARILYN'S HAIR STYLES is featuring Men's and Boy's Hair Styling, shampoo and blow dry \$9.00. For women specializing in perms, hair styling, tinting, frosting. Open Monday thru Saturday, evenings by appointment. (Closed Wednesdays). Free and Easy Private Parking. Marilyn Randall, owner, Phone (517) 458-7258, 11509 Clinton Road, Clinton, Mich. *th*

YARD SALE: Friday and Saturday, September 2 & 3, corner of W. Austin and Sharon Hollow Rd. 9:30 to 5:00 P.M. *th*

EARN Money or Free Jewelry for Christmas. No Investment needed. Opportunities Open for Management. Call V1 between 8 A.M. and 11 A.M. or after 9:30 P.M. evenings. Sarah Coventry, 428-9163. *th*

'65 Star Mobile Home 10 x 50, extras, \$1,950.00, good condition. 428-7306. *th*

TRIP-COUNTY LOGGING is now accepting applications for employment. Division Street, Clinton 456-7133. *th*

FOR SALE, blue carpet with pad 13 x 12, new green carpet, one piece 7 x 8, one 5 x 4. 428-8428. *th*

CAN WE HELP PAY YOUR RENT?

The Michigan State Housing Development Authority (MSHDA) and the Michigan Department of Social Services (DSS) have begun operating a new program, known as the Section B Rent Allowance Program, which will be available to 72 families in Washtenaw County. Section B provides money to help people pay their rent. The part of the rent you pay each month will be determined by your family's income and the number of people in your family. However, the amount you pay each month for rent, heat, and utilities will not be more than 25% of your adjusted monthly income.

A family accepted for the program may remain in their present home or seek new housing, but to meet program requirements, the housing unit must be inspected by DSS and found to be safe, decent and sanitary. In addition, your rent must not be higher than HUD approved Fair Market Rent limits. Eligible tenants will be selected on a first-come, first-served basis. Applications will be accepted beginning August 22, 1977 at the Washtenaw County Department of Social Services.

RENT ALLOWANCE PROGRAM
120 Catherine St.
Ann Arbor, Mich. 48104
Steve Schuster
994-2963

OWNERS & MANAGERS

CAN WE HELP YOU FILL VACANT UNITS?

The Michigan State Housing Development Authority (MSHDA) and the Michigan Department of Social Services (DSS) have begun operating a new program known as the Section B Rent Allowance Program. The Section B Program will be administered through the County DSS office. Section B is a federally funded program which provides money to help tenants pay their rent. Tenants who participate in the program will have part of their rent paid directly to the landlord by MSHDA.

In order for a housing unit to qualify, the rent, including utilities must be within the HUD Fair Market Rents. In addition, the unit must be safe, decent, and sanitary. FEATURES FOR OWNERS/MANAGERS * The MSHDA portion of the rent is automatically sent to the landlord at the first of each month.

* Tenants currently leasing units may receive a rent allowance if both the unit and the tenant meet eligibility criteria. * Income limits for eligibility are set at levels which permit moderate income families and low income families to participate.

* Landlords select tenants according to their own guidelines. However, no violation of the nondiscrimination requirements of Fair Housing Laws will be allowed. * Landlords receive 50% of the monthly rent for up to 90 days if a tenant vacates in violation of the lease. * The program provides for annual rent adjustments.

Contact the Washtenaw Co. Department of Social Services for further information.

RENT ALLOWANCE PROGRAM
120 Catherine St.
Ann Arbor, Mich. 48104
Steve Schuster
994-2963

FREE PUPPIES, part beagle, 6 weeks old. 428-8285. *th*

CREDIT PROBLEM? NO PROBLEM! Call Chris or Cal at Henderson Ford, 769-6900. *th*

It was appreciated that Mrs. Betty Mann did not call the police department when her husband came up missing on August 21, 1977. *th*

THE MANCHESTER ENTERPRISE

110TH YEAR VOLUME NO. 45 15 CENTS PER COPY THURSDAY, SEPTEMBER 8, 1977

DON'T HEDGE - - SIGN YOUR PLEDGE



Clarence Fielder, President of Manchester United Way presents prize to Mrs. Knauss.

COMMUNITY EDUCATION

The registration period for Community Education classes will be extended for three days to Wednesday, September 14. Several classes need just a few more enrollees to get started. This registration period will include all classes listed under the Community Education Programs, including Washtenaw Community College classes. If you enrolled for a class previously that did not have enough participants, please free to enroll for this Fall's classes, your registration may be the one to get the class started.

UNITED WAY GOAL SET FOR '77 CAMPAIGN

The Campaign goal for 1977 Manchester United Way has been established at \$20,559. This figure reflects a 3.4% increase over the 1976-77 budget. The final figure was reached after the Budget Committee carefully reviewed all agency requests and activities in the Manchester area. Eight of the budget agencies received slight allocation increases for 1978. There are 12 member agencies in the Manchester United Way budget which includes United Way of Michigan with their 23 services which provide health, research, character building and social services to the residents of the Manchester area.

Allocations to these 12 agencies will be as follows: Manchester Area Recreation \$4,700, Manchester Family Service \$200, American Red Cross \$5,000, Cystic Fibrosis Foundation \$550, The Salvation Army \$1,200, Huron Valley Child Guidance Clinic \$200, United Way of Michigan \$2,209, Wolverine Council Boy Scouts \$2,200, Child & Family Service of Wash. County \$500, Catholic Social Services \$1,000, Wash. Assn. Retarded Citizens \$800, Huron Valley Girl Scout Council \$2,200.

The '77 Campaign will be launched on Wednesday, October 5 and continue thru October 31. Don't forget tonight's meeting, September 7, 1977 at 8:00 P.M. at the High School, for the Manchester Athletic Boosters. Membership dues if not already paid can be done at tonight's meeting or by sending a check made payable to Manchester Athletic Boosters to Kathy Hagerman, 17851 English Rd., Manchester, Michigan 48158. The fee for dues is \$4.00 per couple or \$3.00 per single person. See you at tonight's meeting.

DON'T HEDGE - SIGN YOUR PLEDGE

Rumplestilskin To Be Presented Saturday

Traveling Smiles/Touring Children's Theatre of Manchester, Michigan presents its premier performance of the fall season. Rumplestilskin is the first show in a series of children's theatre productions to be presented at this historic theatre. On Saturday, September 10, matinees will be held at 11:00 a.m. and 2:00 p.m. Other Children's Theatre productions will include such fairy tale classics as Cinderella, Jack and the Beanstalk, Hansel and Gretel and Sleeping Beauty. The other dates are September 24, October 8 and 22 and November 5 and 19. Plays for those dates will be announced in area newspapers. Information may also be obtained by phoning (313) 428-9287. Manchester area residents may consult the Manchester Enterprise.

Jacques Brel Is Alive And Well And Living In Paris

The Black Sheep Repertory Theatre of Manchester, Michigan presents the premier of its final show of the summer season "JACQUES BREL" which opened Friday, August 26 and showing September 7, 8, 22 and 25 at this 110 year old theatre in the quaint and beautiful village of Manchester. This incomparable Revue by Jacques Brel speaks to the mind and to the heart.

BREL is under the direction of Stan Gill and is produced by James R. Fleming. The team of Robert Ferris and Steven Bass will be musically directing BREL. The cast of four includes Shelley Binder, Owen J. Anderson, George Jacobs and Carolyn Tjon. Ms. Binder is a resident of Manchester and hails from Southfield, Michigan. Owen J. Anderson is a Southfield native and has appeared as Andy in STAR SPANGLED GIRL and Cocky in ROAR OF THE GREASEPAINT, SMELL OF THE CROWD, both performances received excellent reviews from area press. George Jacobs is a Lansing resident and this marks his ninth year as a professional actor. Carolyn Tjon is an Ann Arbor resident and received her Masters degree in voice from the prestigious University of Michigan School of Music. Director Stan Gill has indeed selected a strong cast for this musical.

Press wishing to attend the show should phone the Association for the Performing Arts at least three days prior to their expected attendance. Complimentary tickets will be provided on request. For reservations and information, the public may phone (313) 428-9280 or 428-9287. Office hours are Monday through Friday from 8:30 a.m. to 5:30 p.m. Dinner/Theatre packages are available to individuals or couples every Friday and Saturday. Dinner/Theatre packages are available at a discount to groups of ten or more every Wednesday, Thursday or Sunday evening. Performances begin at 8:00 every Wednesday through Sunday. Box Office opens at 6:30 p.m. on show days.

SATURDAY NIGHT SINGLES

The Ann Arbor Saturday Night Single Club will be held at the Ann Arbor "Y", 350 S. 5th Avenue, Ann Arbor on September 10 from 9 p.m. to midnight. The music for the night will be provided by "Guy and Gal".

JAMES S. HALLER

NEW SHARON TOWNSHIP SUPERVISOR

The Sharon Township Board Thursday night named James S. Haller, 41, of 18594 Grass Lake Rd., as the new township supervisor, his telephone no. is 475-2651.

He succeeds Allen A. Alber, 56, who died August 11 following a brief illness. Mr. Alber had been supervisor since 1970.

Haller, an agent for the American Automobile Association (AAA) in Ann Arbor, will fill Mr. Alber's unexpired term until November, 1978.

The new supervisor was born and grew up on a general farm near Howell in Livingston County. He graduated from Howell High School and attended the University of Michigan for a year. Haller also served in the U.S. Army in Germany for two years.

He has lived in Washtenaw County for 13 years and in Sharon Township for nine years. Haller has served on the township planning commission for three years, including two years as chairman. He was also chairman of the zoning appeals board for two years.

He and his wife Lyleen have four children, Greg, 20; Rick, 18; Jodi, 11 and Nicki, 10.

A-1
USED CARS THE CLOSER YOU LOOK THE BETTER WE LOOK
TOM MARSHALL FORD
512 W. Main Manchester

FREEDOM ELECTRIC
11207 Pleasant Lake Road
Manchester, Michigan
NEW CONSTRUCTION
COMMERCIAL INDUSTRIAL
GILBERT LUCKHARDT 428-8233
GORDON HOUGH 428-7619

The Manchester Enterprise

150 EAST MAIN STREET
Manchester, Michigan 48158

Phone 428-8173

The Manchester Enterprise was established in 1867 and is published each Thursday at 150 East Main Street, Manchester, Michigan with second class postage paid at Manchester.

Edward E. Steele, Publisher
Lenore Steele, Editor



OBITUARIES

Mrs. Hazel E. Staffeldt
Saline Evangelical Home

Age 74 years formerly of Manchester died Wednesday.

She was born September 17, 1902 in Indianapolis, the daughter of Ernest and Nancy De Hart Smith.

She was married to Rufus Panches, Richard Coffin and William Staffeldt.

She is survived by a son, Robert Panches of Manchester; a daughter, Mrs. Stewart Welch Spicer of Tecumseh; a step-son, Marion Coffin of Ypsilanti; seven grandchildren; five step-grandchildren; four great-grandchildren; three step-great-grandchildren; a brother, Roscoe Smith of Ann Arbor; two sisters, Mrs. Helen (maise) of Alexandria, Va. and Mrs. Blanche Miller of Greenwood, Ind.

Funeral services were held Saturday 11 a.m. at the Jenter Funeral Home, Rev. Fr. Raymond P. Schlinkert officiated. Burial followed in St. Mary's Cemetery.

TAPPING-RANDALL VOWS

Trudy Randall and David Tapping exchanged nuptial vows on August 26 at St. Mary's Catholic Church in Manchester.

The Rev. Father Raymond Schlinkert officiated at the ceremony uniting the daughter of Mr. and Mrs. Frank Randall and the son of Mr. and Mrs. Theodore Tapping, Jr., all of Manchester.

Honor attendants were Miss Debbie Powers and Mr. Philip Nickerson. Bridesmaids included Shelley Hestlip, Wanda Grothe, Sharon Pardon, Wendy Gormley, Ann and Carol Kenner, all of Manchester and Karen Blomine of Chelsea. Crissy Still served as flower girl while Marcus Stockwell carried the rings.

Seating the guests were: Mike Stockwell, Gerry Boernke, Mark Roberts, Bill Walters, Tim Preston, Bob Preston and Gene Nemeter.

A reception followed at the Tecumseh Products Union Hall. Assisting were: Karen Kyle, sister of the bride, guest book, Georgia McCleery, cousin of the

bride, cake, and Barbara Still, cousin of the bride, punch. The bride and groom will be residing in San Mateo, California.

LEGAL NOTICE

State of Michigan
The Probate Court for the County of Washtenaw
Probate of Helen Dayss, Deceased
File No. 67637

TAKE NOTICE: On August 29, 1977, in the Probate Courtroom, Washtenaw County Building, Ann Arbor, Michigan, before the Hon. Rodney E. Hutchinson, Judge of Probate, a hearing was held on the petition of Leonard Dayss, the will of the deceased dated, May 18, 1973 were admitted to Leonard Dayss whose address is 9165 Neal Road, Manchester, Michigan 48158.

Take further notice that on October 20, 1977 at 11:00 A.M. in said courtroom, a hearing will be held to determine the heirs of the deceased.

Creditors of the deceased are notified that all claims against the estate must be presented to said Leonard Dayss at the foregoing address and a copy thereof, together with proof of service, filed with the Court on or before November 10, 1977. Notice is further given that the estate will be assigned to the persons entitled to it.

Dated: August 30, 1977
Attorney for Petitioner:
Stanton G. Roesch
136 E. Main
Manchester, Michigan, 48158

Petitioner:
Leonard Dayss
9165 Neal Road
Manchester, Michigan

LANDSCAPE-NURSERY SHOW & SALE

Red maple, honey locusts, spruces and yews are among the many trees and shrubs that will be on display at Landscape and Nursery Day, a show and sale encompassing everything the home landscaper needs to add new life to his lawn.

The show and sale will be held Sunday, September 25 from 10 a.m. to 5 p.m. at Detroit's Eastern Market, and is co-sponsored by the Michigan State University Cooperative Extension Service, the City of Detroit and the Metropolitan Detroit Landscape Association.

Landscape logic can make a difference. A healthy, green lawn, attractive flowers, trees and shrubs can add to home resale value; and proper selection and placement of shrubs, trees, and other materials can help decrease the energy required to keep your home comfortable during winter and summer.

Master gardeners, extension horticulturists and landscaping experts will be available to answer questions and advise consumers on the whole spectrum of landscaping problems - including plant selection, planting, and proper care methods.

GUN SAFETY CLASSES

A Gun Safety program, offered by the Manchester Sportsman Club will be held on September 14, and September 21 from 7:00 P.M. to 8:30 P.M. at the Club grounds, and will conclude on Saturday, September 24 from 1:00 to 4:00 P.M.

Students must be 11 years old and up to attend. The Wednesday evening sessions are class room instruction and Saturday session, a test session and actual shooting of a gun and bow and arrow. There is no charge for this, children must attend all sessions and parents are welcome.

Sign-up sheets will be available at the Middle School and High School, also Gamble Store.

For further information contact Lauren Huber and Daryl Taylor at 428-8116.

FREEDOM TOWNSHIP PLANNING COMMISSION PUBLIC HEARING

The Freedom Township Planning Commission will hold a public hearing at the Freedom Town Hall on September 15, 1977, at 8:30 P.M.

Purpose of the meeting will be to consider the rezoning of 1.5 acres at the corner of Fletcher Road and Ellsworth Road to industrial. Request has been made to build a welding shop.

LYNN VOEGEDING, SECRETARY

VACUUM CLEANERS ELECTROLUX

Electrolux Sales & Service

call

James Cox

Manchester

428-8444 or 428-8686

Horse Shoeing and Trimming

BOB BEAUBIEN

Phone (517) 467-2991

11540 STEPHEN SON RD.

ONSTED, MICH.

Whole Life Insurance Policy - PROTECTION PLUS

A lot of life insurance for your money



Larry Becketl

Now you can have a minimum of \$20,000 life insurance protection, and the Extra Protection Option of your Protection Plus Policy makes it different from most other types of life insurance. Let us show you. We're at 428-7331 right here in Manchester.

FARM BUREAU INSURANCE GROUP

Stop by and browse through our newly relocated children's department and also view the many new items arriving daily

Calico Cat
BOOK AND GIFT SHOPPE
150 East Main Street Manchester, Mich.

Spear & Associates, Mann, Realtors

122 West Main Phone 428-8388 Daily Manchester

Words cannot describe the charm in this Old Victorian home West of Manchester. Includes 5 bedrooms, 3 baths, family room, study, laundry room, parlor and large dining room, full basement and a 25' x 12' 1 bedroom apartment upstairs, 99' x 70' barn and a 4 1/2 car garage, \$98,500.

Quite a home for only \$38,500. Spacious & well decorated with 4 bedrooms, 1 1/2 baths, family room, possible study, laundry room, dining room, full basement and an attached 2 1/2 car garage situated on a 55' x 132' lot in the Village of Manchester.

Looking for a Bargain? Here's one for just \$33,500. Large older 5 bedroom home with a country atmosphere on a 181' x 99' lot. Includes 1 bath, dining room, possible study, basement and storage shed, 2 blocks to downtown Manchester.

Have you Heard? Now, North of the Village just off of M-52 there are 12 lots available within a fine area of homes, a part of Riverbend Estates. Each lot is approximately 90' x 165'. Will build home of your choice if desired. Financing available.

OFFICE HOURS
Mon. thru Fri. 9 a.m. to 5 p.m. Sat. 9 a.m. to 12 noon
OFFICE PHONE 428-8368
Evenings and Weekends:



Ellis Pratt
428-8562



Joan Beal
428-7082



Jim Mann
428-8074

Make A 'Big Mac' At Home? Well, You Can Try--

It's now one of the most famous slogans in America: "Two all beef patties special sauce lettuce cheese pickles onions on a sesame seed bun."

If you don't know what it means, ask your youngsters. (The answer is also given below.)

Everyone knows about McDonald's and its Golden Arches. They are found everywhere. But, there are some surprising facts about the restaurants you may not be aware of.

For instance: • every hamburger patty served in the restaurants is made of 100% pure beef (no fillers) from selected cuts, including chuck, round and sirloin.

• the recipe for the sauce used in Big Mac sandwiches is a closely guarded secret - it took years to develop.

• buns are baked to exact specifications - even down to the number and placement of the sesame seeds.

• lettuce, pickles and onions are of the highest quality.

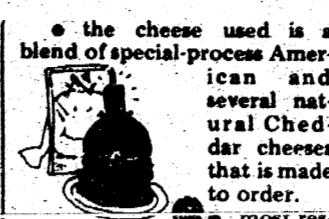

• the cheese used is a blend of special-process American and several natural Cheddar cheeses that is made to order.

• most restaurants are owned by business people right in the community. • in most companies, a degree from Harvard or Stanford or M.I.T. would be enough; but to the people at McDonald's, you really haven't proven you're management material until you've made it through Hamburger University. More than 10,000 alumni (licensees, managers and assistants) have graduated from this modern training center opened in 1968 in Elk Grove, Illinois.

If you think you would like to try your hand at making a Big Mac at home, here's the recipe (and the answer to the slogan quiz, above):

"Two all beef patties, special sauce, lettuce, cheese, pickles, onions on a sesame seed bun."

Good luck!

WHAT'S COOKING IN MICHIGAN

by Carl Olson
Michigan Department of Agriculture

As one of the preliminary judges in this year's Beef Cook-off, sponsored by the Michigan Beef Industry Commission, I had an opportunity to look over a great number of excellent recipes using inexpensive meat cuts.

When the seven finalists were chosen, there was one recipe that looked great but wasn't one of the seven. Gary Marx of Lansing submitted the recipe and he has given me permission to pass it on to you.

Combine two pounds lean ground beef, four finely chopped Ida Red or McIntosh apples, two slightly beaten eggs, one-half teaspoon tarragon, and salt and pepper to taste. Shape this mixture into one-inch meatballs and brown in eight tablespoons of oil along with one-half cup chopped onion.

For the sauce, combine four eight-

ounce cans of tomato sauce, one and one-half cups dry red wine, one-half cup cider, and one teaspoon each of basil and rosemary.

Four the sauce over the meatballs, cover and simmer for one hour. The meatballs and sauce may be served over noodles or rice.

It has no doubt already come to your notice that there are a goodly number of Michigan products in this recipe.

The Michigan Department of Agriculture is always ready to remind people that agriculture is an important industry. In fact, agriculture is Michigan's second largest industry with cash receipts to farmers totaling \$1.68 billion in 1976. With added costs of processing, transportation and marketing, the agricultural industry was worth approximately \$2.3 billion.

That's nothing to sneeze at!

KEITH D. BAILEY
MR.
Oldsmobile
UNDERWOOD CHEVROLET-OLDS-PONTIAC, INC.
US 12 & M-52
Clinton, Michigan 49236
Ext. Phone 456-4181

BINGO

America's Legion Post 117

106 E. Madison, Manchester, Mich.
WEDNESDAYS - 7 P.M.

ARE YOU SURE YOU'RE "PUNCHING THROUGH LOUD AND CLEAR"?

The typical CB'er can get an average of three miles further to "punch through loud and clear" with a check and adjustment of his CB and antenna system for peak performance.

MANCHESTER CB SERVICE

Phone 428-8073 FCC LICENSED

MANCHESTER Electric, Inc.

ELECTRICAL
CONTRACTING
APPLIANCE SALES
& REPAIR
ELECTRICAL & PLUMBING
SUPPLIES

112 ADRIAN STREET
MANCHESTER
PHONE 428-8243

SEE TOM MARSHALL FORD

FOR YOUR BEST DEAL

STILL BEST FOR SERVICE

Wherever you go in our Michigan, throughout the country or throughout the world you see the familiar symbol of Master Charge, because thousands of merchants proudly display the Master Charge sign and welcome your business. Make sure you have and carry Master Charge, the number one charge card, and remember...

Master Charge is safer than carrying cash and much more convenient.

Master Charge provides protection against any travel emergency and gives you instant acceptance at hotels, restaurants, and stores all over the country.

The exclusive Revolving Installment Plan lets you make major purchases without affecting your regular Master Charge credit line.

When you have Master Charge you can relax because you have a nice kind of clout. It's the only card you'll ever need. Use it wherever you see the familiar symbol. Get it at this bank.

When you choose Master Charge you choose your hometown bank...our bank's name is imprinted right on your Master Charge card.

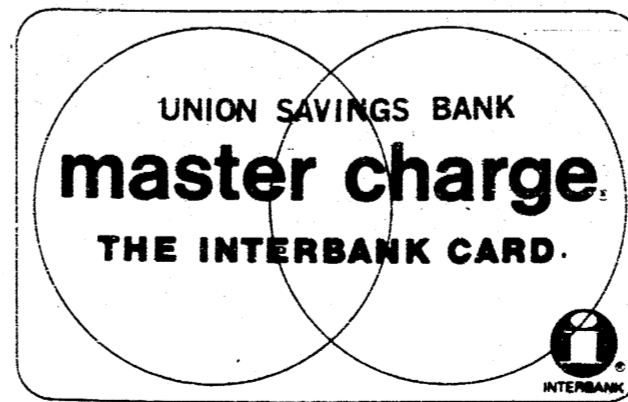

More people have it.

Because more places

honor it.

Your Church

EMANUEL UNITED CHURCH OF CHRIST
 Rev. Joseph W. Wise, Pastor
 10:30 a.m. No Quest.
 Plan to worship God regularly.
SHARON UNITED METHODIST
 Corner Pleasant Lake Road - M-52
 Rev. Wayne Farrigan, Pastor
 Sunday School 10:00 a.m., Worship Services 11:00 a.m.
ST. THOMAS LUTHERAN
 Rev. Jerome Dukstra, Pastor
 Ellsworth Road
 No Sunday School, Worship Service 10:00 a.m.

ST. JOHN'S UNITED CHURCH OF CHRIST
 Carl Ashar, Pastor
 Rogers Corners, W. Main and Fletcher Rds.
 Sunday School 9:30 a.m., Church Services 10:30 a.m.
BETHEL UNITED CHURCH OF CHRIST
 Rev. Roman A. Ralneck, Pastor
 School and Bethel Church Roads
 Church Service 10:00 a.m., Sunday School 11:00 a.m.
MANCHESTER UNITED METHODIST
 Rev. Maurice R. Sharral, Pastor
 Church School 9:15 a.m. to 10:15 a.m.,
 Worship Service 10:30 a.m. to 11:30 a.m.
ST. MARY'S CATHOLIC CHURCH
 Pastor Raymond Schinkert
 West Main Street
 Sunday Masses 8:30 a.m. and 10:30 a.m.,
 Monday thru Friday 8:30 a.m., Saturday,
 7:00 p.m.

NORTH SHARON COMMUNITY BIBLE
 Pastor: Rev. Donald C. Parley
 Sharon and Hubbard Roads
 Sunday School 10:00 a.m., Worship Service 11:00 a.m. (Quarters will be available)
 Junior Church Classes 11:00 a.m., Youth Meeting Senior High 8:00 p.m., Youth Choir 8:00 p.m., Evening Worship Services 7:00 p.m. (Quarters available), Wednesday Bible Study and Prayer Meeting (Quarters available) 7:00 p.m. To view their Bus Transportation available 428-7222.
FAITH COMMUNITY CHURCH
 Timothy Miller, Pastor
 647 Shreve Road, SE of W. Main St.
 Sunday School 10:00 a.m., Sunday School 11:00 a.m., Sunday Young People 8:00 p.m., Sunday Evening Service 7:00 p.m., Wednesday evening 8:00 p.m., Youth Fellowship, Prayer Meeting and Bible Study 7:00 p.m., Senior Choir Practice 8:00 p.m., SENIOR CHURCH OFFICES
 Rev. Roger Landwehr, Pastor
 Worship Service 10:00 a.m., Sunday School 11:00 a.m., Youth Service 8:00 p.m., Evening Service 7:00 p.m., Wednesday Evening 8:00 p.m., Bible Study and Prayer Meeting 7:00 p.m., Senior Choir Practice 8:00 p.m., SENIOR CHURCH OFFICES

MANCHESTER UNITED METHODIST
 Rev. Maurice R. Sharral, Pastor
 Church School 9:15 a.m. to 10:15 a.m.,
 Worship Service 10:30 a.m. to 11:30 a.m.
ST. MARY'S CATHOLIC CHURCH
 Pastor Raymond Schinkert
 West Main Street
 Sunday Masses 8:30 a.m. and 10:30 a.m.,
 Monday thru Friday 8:30 a.m., Saturday,
 7:00 p.m.

NORTH SHARON COMMUNITY BIBLE
 Pastor: Rev. Donald C. Parley
 Sharon and Hubbard Roads
 Sunday School 10:00 a.m., Worship Service 11:00 a.m. (Quarters will be available)
 Junior Church Classes 11:00 a.m., Youth Meeting Senior High 8:00 p.m., Youth Choir 8:00 p.m., Evening Worship Services 7:00 p.m. (Quarters available), Wednesday Bible Study and Prayer Meeting (Quarters available) 7:00 p.m. To view their Bus Transportation available 428-7222.
FAITH COMMUNITY CHURCH
 Timothy Miller, Pastor
 647 Shreve Road, SE of W. Main St.
 Sunday School 10:00 a.m., Sunday School 11:00 a.m., Sunday Young People 8:00 p.m., Sunday Evening Service 7:00 p.m., Wednesday evening 8:00 p.m., Youth Fellowship, Prayer Meeting and Bible Study 7:00 p.m., Senior Choir Practice 8:00 p.m., SENIOR CHURCH OFFICES
 Rev. Roger Landwehr, Pastor
 Worship Service 10:00 a.m., Sunday School 11:00 a.m., Youth Service 8:00 p.m., Evening Service 7:00 p.m., Wednesday Evening 8:00 p.m., Bible Study and Prayer Meeting 7:00 p.m., Senior Choir Practice 8:00 p.m., SENIOR CHURCH OFFICES

MANCHESTER UNITED METHODIST
 Rev. Maurice R. Sharral, Pastor
 Church School 9:15 a.m. to 10:15 a.m.,
 Worship Service 10:30 a.m. to 11:30 a.m.
ST. MARY'S CATHOLIC CHURCH
 Pastor Raymond Schinkert
 West Main Street
 Sunday Masses 8:30 a.m. and 10:30 a.m.,
 Monday thru Friday 8:30 a.m., Saturday,
 7:00 p.m.

NORTH SHARON COMMUNITY BIBLE
 Pastor: Rev. Donald C. Parley
 Sharon and Hubbard Roads
 Sunday School 10:00 a.m., Worship Service 11:00 a.m. (Quarters will be available)
 Junior Church Classes 11:00 a.m., Youth Meeting Senior High 8:00 p.m., Youth Choir 8:00 p.m., Evening Worship Services 7:00 p.m. (Quarters available), Wednesday Bible Study and Prayer Meeting (Quarters available) 7:00 p.m. To view their Bus Transportation available 428-7222.
FAITH COMMUNITY CHURCH
 Timothy Miller, Pastor
 647 Shreve Road, SE of W. Main St.
 Sunday School 10:00 a.m., Sunday School 11:00 a.m., Sunday Young People 8:00 p.m., Sunday Evening Service 7:00 p.m., Wednesday evening 8:00 p.m., Youth Fellowship, Prayer Meeting and Bible Study 7:00 p.m., Senior Choir Practice 8:00 p.m., SENIOR CHURCH OFFICES
 Rev. Roger Landwehr, Pastor
 Worship Service 10:00 a.m., Sunday School 11:00 a.m., Youth Service 8:00 p.m., Evening Service 7:00 p.m., Wednesday Evening 8:00 p.m., Bible Study and Prayer Meeting 7:00 p.m., Senior Choir Practice 8:00 p.m., SENIOR CHURCH OFFICES

MANCHESTER UNITED METHODIST
 Rev. Maurice R. Sharral, Pastor
 Church School 9:15 a.m. to 10:15 a.m.,
 Worship Service 10:30 a.m. to 11:30 a.m.

MANCHESTER UNITED METHODIST

Thursday, September 8, 4 p.m. Cherub and Wesley Choir rehearsal, 7 p.m. Council of Ministries Meeting, 8 p.m. Administrative Board Meeting.
 Saturday, September 10, 10 a.m. Teachers will decorate for Rally Day.
 Thursday, September 15, 4 p.m. Cherub and Wesley Choir rehearsal, 7 p.m. Education Committee Meeting.

SHARON UNITED METHODIST CHURCH
 Thursday, September 8, 7:30 p.m. Nominations and Personnel Committee.
 Sunday, September 11, 10:00 a.m. Rally Day and Promotion Sunday, 7:00 p.m. Confirmation Class.
 Wednesday, September 14, 8:00 p.m. Chancel Choir practice.

OUR SAVIOR LUTHERAN CHURCH
 Sunday, September 11, 9:00 a.m. Sunday School Bible Classes, Enrollment Sunday, 10:30 a.m. Festival Worship 10:30 Sunday, 11:30 a.m. Congregational Picnic.
 Monday, September 12, Church Council 8:00 a.m.
 Tuesday, September 13, Quarterly Voters Assembly Meeting 7:30 p.m.
 Wednesday, September 14, Confirmation Classes - 8th grade 8:30 to 9:30, 9th & 10th grades 4:00 to 5:30 p.m.

SOLAR HEATING
WALT STRASSER
 239 North St. Manchester Phone 428-6638

Helfrich Masonry
 Licensed Contractor
 FREE QUOTE - BASEMENT TO VENEER
 STONE & BRICK - CEMENT WORK
 Phone 428-8686
 207 CHELSEA - MANCHESTER ROAD
 MANCHESTER, MICHIGAN

**WASHTENAW COMMUNITY COLLEGE
 CHELSEA PUBLIC SCHOOLS**
 OFFER CLASSES AT CHELSEA HIGH SCHOOL
 FALL SEMESTER 1977 - Classes Begin September 12, 1977
 Registration 8:30 - 7:30 P.M. Preceding FIRST Classtime on Scheduled Day
 Registration Also Accepted at Huron River Campus, Ann Arbor, Beginning July 11th
 \$14.00 Per Credit Hour Plus Application and Records Fee For New Students

COURSE NUMBER	COURSE TITLE	PREREQUISITE	CREDIT HOURS	SEC. NO.	DAYS	HOURS	ROOM
101-01	PRINCIPLES OF ACCOUNTING	-	3	005	TUES.	7-10PM	113-05
101-02	ADVANCED PRINCIPLES OF ACCOUNTING	101-01	3	006	TUES.	7-10PM	113-05
101-03	ACCOUNTING FOR MANAGERS	101-01	3	007	TUES.	7-10PM	113-05
101-04	ACCOUNTING FOR MANAGERS	101-01	3	008	TUES.	7-10PM	113-05
101-05	ACCOUNTING FOR MANAGERS	101-01	3	009	TUES.	7-10PM	113-05
101-06	ACCOUNTING FOR MANAGERS	101-01	3	010	TUES.	7-10PM	113-05
101-07	ACCOUNTING FOR MANAGERS	101-01	3	011	TUES.	7-10PM	113-05
101-08	ACCOUNTING FOR MANAGERS	101-01	3	012	TUES.	7-10PM	113-05
101-09	ACCOUNTING FOR MANAGERS	101-01	3	013	TUES.	7-10PM	113-05
101-10	ACCOUNTING FOR MANAGERS	101-01	3	014	TUES.	7-10PM	113-05
101-11	ACCOUNTING FOR MANAGERS	101-01	3	015	TUES.	7-10PM	113-05
101-12	ACCOUNTING FOR MANAGERS	101-01	3	016	TUES.	7-10PM	113-05
101-13	ACCOUNTING FOR MANAGERS	101-01	3	017	TUES.	7-10PM	113-05
101-14	ACCOUNTING FOR MANAGERS	101-01	3	018	TUES.	7-10PM	113-05
101-15	ACCOUNTING FOR MANAGERS	101-01	3	019	TUES.	7-10PM	113-05
101-16	ACCOUNTING FOR MANAGERS	101-01	3	020	TUES.	7-10PM	113-05
101-17	ACCOUNTING FOR MANAGERS	101-01	3	021	TUES.	7-10PM	113-05
101-18	ACCOUNTING FOR MANAGERS	101-01	3	022	TUES.	7-10PM	113-05
101-19	ACCOUNTING FOR MANAGERS	101-01	3	023	TUES.	7-10PM	113-05
101-20	ACCOUNTING FOR MANAGERS	101-01	3	024	TUES.	7-10PM	113-05
101-21	ACCOUNTING FOR MANAGERS	101-01	3	025	TUES.	7-10PM	113-05
101-22	ACCOUNTING FOR MANAGERS	101-01	3	026	TUES.	7-10PM	113-05
101-23	ACCOUNTING FOR MANAGERS	101-01	3	027	TUES.	7-10PM	113-05
101-24	ACCOUNTING FOR MANAGERS	101-01	3	028	TUES.	7-10PM	113-05
101-25	ACCOUNTING FOR MANAGERS	101-01	3	029	TUES.	7-10PM	113-05
101-26	ACCOUNTING FOR MANAGERS	101-01	3	030	TUES.	7-10PM	113-05
101-27	ACCOUNTING FOR MANAGERS	101-01	3	031	TUES.	7-10PM	113-05
101-28	ACCOUNTING FOR MANAGERS	101-01	3	032	TUES.	7-10PM	113-05
101-29	ACCOUNTING FOR MANAGERS	101-01	3	033	TUES.	7-10PM	113-05
101-30	ACCOUNTING FOR MANAGERS	101-01	3	034	TUES.	7-10PM	113-05
101-31	ACCOUNTING FOR MANAGERS	101-01	3	035	TUES.	7-10PM	113-05
101-32	ACCOUNTING FOR MANAGERS	101-01	3	036	TUES.	7-10PM	113-05
101-33	ACCOUNTING FOR MANAGERS	101-01	3	037	TUES.	7-10PM	113-05
101-34	ACCOUNTING FOR MANAGERS	101-01	3	038	TUES.	7-10PM	113-05
101-35	ACCOUNTING FOR MANAGERS	101-01	3	039	TUES.	7-10PM	113-05
101-36	ACCOUNTING FOR MANAGERS	101-01	3	040	TUES.	7-10PM	113-05
101-37	ACCOUNTING FOR MANAGERS	101-01	3	041	TUES.	7-10PM	113-05
101-38	ACCOUNTING FOR MANAGERS	101-01	3	042	TUES.	7-10PM	113-05
101-39	ACCOUNTING FOR MANAGERS	101-01	3	043	TUES.	7-10PM	113-05
101-40	ACCOUNTING FOR MANAGERS	101-01	3	044	TUES.	7-10PM	113-05
101-41	ACCOUNTING FOR MANAGERS	101-01	3	045	TUES.	7-10PM	113-05
101-42	ACCOUNTING FOR MANAGERS	101-01	3	046	TUES.	7-10PM	113-05
101-43	ACCOUNTING FOR MANAGERS	101-01	3	047	TUES.	7-10PM	113-05
101-44	ACCOUNTING FOR MANAGERS	101-01	3	048	TUES.	7-10PM	113-05
101-45	ACCOUNTING FOR MANAGERS	101-01	3	049	TUES.	7-10PM	113-05
101-46	ACCOUNTING FOR MANAGERS	101-01	3	050	TUES.	7-10PM	113-05
101-47	ACCOUNTING FOR MANAGERS	101-01	3	051	TUES.	7-10PM	113-05
101-48	ACCOUNTING FOR MANAGERS	101-01	3	052	TUES.	7-10PM	113-05
101-49	ACCOUNTING FOR MANAGERS	101-01	3	053	TUES.	7-10PM	113-05
101-50	ACCOUNTING FOR MANAGERS	101-01	3	054	TUES.	7-10PM	113-05
101-51	ACCOUNTING FOR MANAGERS	101-01	3	055	TUES.	7-10PM	113-05
101-52	ACCOUNTING FOR MANAGERS	101-01	3	056	TUES.	7-10PM	113-05
101-53	ACCOUNTING FOR MANAGERS	101-01	3	057	TUES.	7-10PM	113-05
101-54	ACCOUNTING FOR MANAGERS	101-01	3	058	TUES.	7-10PM	113-05
101-55	ACCOUNTING FOR MANAGERS	101-01	3	059	TUES.	7-10PM	113-05
101-56	ACCOUNTING FOR MANAGERS	101-01	3	060	TUES.	7-10PM	113-05
101-57	ACCOUNTING FOR MANAGERS	101-01	3	061	TUES.	7-10PM	113-05
101-58	ACCOUNTING FOR MANAGERS	101-01	3	062	TUES.	7-10PM	113-05
101-59	ACCOUNTING FOR MANAGERS	101-01	3	063	TUES.	7-10PM	113-05
101-60	ACCOUNTING FOR MANAGERS	101-01	3	064	TUES.	7-10PM	113-05
101-61	ACCOUNTING FOR MANAGERS	101-01	3	065	TUES.	7-10PM	113-05
101-62	ACCOUNTING FOR MANAGERS	101-01	3	066	TUES.	7-10PM	113-05
101-63	ACCOUNTING FOR MANAGERS	101-01	3	067	TUES.	7-10PM	113-05
101-64	ACCOUNTING FOR MANAGERS	101-01	3	068	TUES.	7-10PM	113-05
101-65	ACCOUNTING FOR MANAGERS	101-01	3	069	TUES.	7-10PM	113-05
101-66	ACCOUNTING FOR MANAGERS	101-01	3	070	TUES.	7-10PM	113-05
101-67	ACCOUNTING FOR MANAGERS	101-01	3	071	TUES.	7-10PM	113-05
101-68	ACCOUNTING FOR MANAGERS	101-01	3	072	TUES.	7-10PM	113-05
101-69	ACCOUNTING FOR MANAGERS	101-01	3	073	TUES.	7-10PM	113-05
101-70	ACCOUNTING FOR MANAGERS	101-01	3	074	TUES.	7-10PM	113-05
101-71	ACCOUNTING FOR MANAGERS	101-01	3	075	TUES.	7-10PM	113-05
101-72	ACCOUNTING FOR MANAGERS	101-01	3	076	TUES.	7-10PM	113-05
101-73	ACCOUNTING FOR MANAGERS	101-01	3	077	TUES.	7-10PM	113-05
101-74	ACCOUNTING FOR MANAGERS	101-01	3	078	TUES.	7-10PM	113-05
101-75	ACCOUNTING FOR MANAGERS	101-01	3	079	TUES.	7-10PM	113-05
101-76	ACCOUNTING FOR MANAGERS	101-01	3	080	TUES.	7-10PM	113-05
101-77	ACCOUNTING FOR MANAGERS	101-01	3	081	TUES.	7-10PM	113-05
101-78	ACCOUNTING FOR MANAGERS	101-01	3	082	TUES.	7-10PM	113-05
101-79	ACCOUNTING FOR MANAGERS	101-01	3	083	TUES.	7-10PM	113-05
101-80	ACCOUNTING FOR MANAGERS	101-01	3	084	TUES.	7-10PM	113-05
101-81	ACCOUNTING FOR MANAGERS	101-01	3	085	TUES.	7-10PM	113-05
101-82	ACCOUNTING FOR MANAGERS	101-01	3	086	TUES.	7-10PM	113-05
101-83	ACCOUNTING FOR MANAGERS	101-01	3	087	TUES.	7-10PM	113-05
101-84	ACCOUNTING FOR MANAGERS	101-01	3	088	TUES.	7-10PM	113-05
101-85	ACCOUNTING FOR MANAGERS	101-01	3	089	TUES.	7-10PM	113-05
101-86	ACCOUNTING FOR MANAGERS	101-01	3	090	TUES.	7-10PM	113-05
101-87	ACCOUNTING FOR MANAGERS	101-01	3	091	TUES.	7-10PM	113-05
101-88	ACCOUNTING FOR MANAGERS	101-01	3	092	TUES.	7-10PM	113-05
101-89	ACCOUNTING FOR MANAGERS	101-01	3	093	TUES.	7-10PM	113-05
101-90	ACCOUNTING FOR MANAGERS	101-01	3	094	TUES.	7-10PM	113-05
101-91	ACCOUNTING FOR MANAGERS	101-01	3	095	TUES.	7-10PM	113-05
101-92	ACCOUNTING FOR MANAGERS	101-01	3	096	TUES.	7-10PM	113-05
101-93	ACCOUNTING FOR MANAGERS	101-01	3	097	TUES.	7-10PM	113-05
101-94	ACCOUNTING FOR MANAGERS	101-01	3	098	TUES.	7-10PM	113-05
101-95	ACCOUNTING FOR MANAGERS	101-01	3	099	TUES.	7-10PM	113-05
101-96	ACCOUNTING FOR MANAGERS	101-01	3	100	TUES.	7-10PM	113-05

BETHEL UNITED CHURCH OF CHRIST

Thursday, September 8, 5 to 9:30 p.m. Directory Pictures Taken.
 Friday, September 9, 5 to 9:30 p.m. Directory Pictures Taken.
 Saturday, September 10, 9 to 12 noon and 1 to 3 p.m. Directory Pictures Taken.
 Sunday, September 11, 10:00 a.m. Worship Service, 11:00 a.m. Church School begins, 4:00 p.m. Senior Youth Fellowship.
 Monday, September 12, 5 to 9:30 p.m. Directory Pictures Taken.
 Tuesday, September 13, 7:15 p.m. Youth Choir Rehearsal begins.
 Wednesday, September 14, 4:15 p.m. Children's Choir Rehearsal begins, 7:45 p.m. Senior Choir Rehearsal begins, 8:00 p.m. Church Board Meeting.

OUR SAVIOR LUTHERAN CHURCH
 Sunday, September 11, 9:00 a.m. Sunday School Bible Classes, Enrollment Sunday, 10:30 a.m. Festival Worship 10:30 Sunday, 11:30 a.m. Congregational Picnic.
 Monday, September 12, Church Council 8:00 a.m.
 Tuesday, September 13, Quarterly Voters Assembly Meeting 7:30 p.m.
 Wednesday, September 14, Confirmation Classes - 8th grade 8:30 to 9

Ford—Timeless Elegance



There's a timeless elegance about the Ford Mustang. It's a car that's been around for over 20 years, and it's still going strong. The Mustang is a car that's always been a favorite among car enthusiasts. It's a car that's always been a symbol of American muscle. It's a car that's always been a part of the American dream. The Mustang is a car that's always been a part of the American way of life. It's a car that's always been a part of the American spirit. It's a car that's always been a part of the American soul. The Mustang is a car that's always been a part of the American heart. It's a car that's always been a part of the American mind. It's a car that's always been a part of the American soul. The Mustang is a car that's always been a part of the American heart. It's a car that's always been a part of the American mind. It's a car that's always been a part of the American soul.

The Ford Mustang is a car that's always been a part of the American dream. It's a car that's always been a symbol of American muscle. It's a car that's always been a part of the American way of life. It's a car that's always been a part of the American spirit. It's a car that's always been a part of the American soul. The Mustang is a car that's always been a part of the American heart. It's a car that's always been a part of the American mind. It's a car that's always been a part of the American soul.

FORD PICNIC

The Southern Manchester Ford Motor Company Employees Picnic will be held September 13 at 1 P.M. at the Manchester Sportsman Club, Greenway Road. Bring a dish to pass and enjoy service. The speaker will be Steve Smith, International Ford District Representative.

Buy, Sell, Rent with Want Ads

TRY OUR VARIETY PACK

5 1/4% 6 1/2% 6 3/4% 7 1/2% 7 3/4%

for savers who want more...

You can have more of your money working for you with Ann Arbor Federal Savings. There's a variety of savings plans to choose from. You can choose the plan that's right for you. You can choose the plan that's right for your future. You can choose the plan that's right for your family. You can choose the plan that's right for your dreams. You can choose the plan that's right for your life. You can choose the plan that's right for your future. You can choose the plan that's right for your family. You can choose the plan that's right for your dreams. You can choose the plan that's right for your life.

ANN ARBOR FEDERAL SAVINGS
11 OFFICES TO SERVE YOU IN: ANN ARBOR, BRIGHTON, CHELSEA, DEXTER, MANCHESTER, SALINE, YPSILANTI
MEMBER FDIC

TRAVELING SMILES
Touring Childrens Theatre
Presents
The Classic Fairy Tale

RUMPELSTILTSKIN

SATURDAY SEPTEMBER 10

138 E. MAIN ST. MANCHESTER, MICH.

From Ann Arbor, take I-94 west to 52 south, 15 minutes to Manchester. MATINEES AT:

11:00am and 2:00pm
ALL SEATS: \$1.50
On Sale day of show

Groups of ten or more: \$1.00 each

For more information call 428-9287 between 8:30am & 5:30pm Monday thru Friday, or 6:30 - 8:30pm Wed - Sun. or day of show.

TRAVELING SMILES will be presenting classic fairytales on the following upcoming Saturdays: Sept 24, Oct 8 & 22, Nov 5 & 19

A division of The Association for the Performing Arts, Manchester, Michigan.

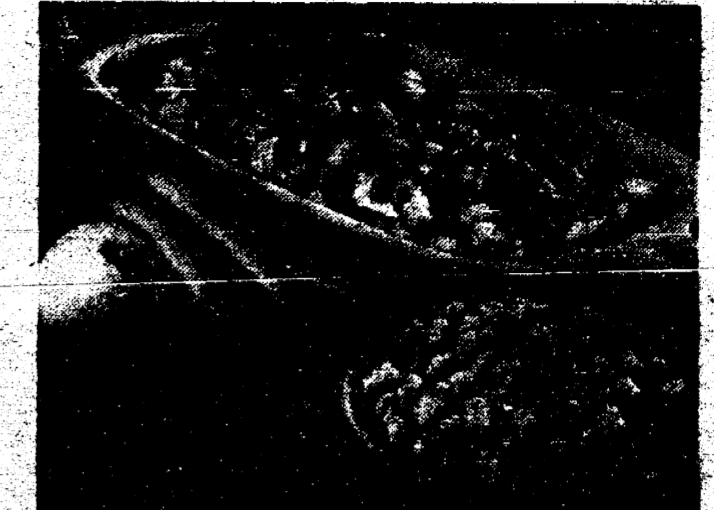

Three Home-Grown Vegetables In Harvest Casserole

Has your carefully nurtured backyard garden inspired a search for new recipes featuring fresh vegetables? With a bumper crop of home-grown zucchini, carrots and onions, one new recipe to try is Herbed Zucchini Bake. The vegetables are complemented by a creamy sour cream sauce with the added touch of savory Kellogg's® Croulettes® herb seasoned croutons. A topping of additional buttery-crisp croutons adds a crunchy accent to this harvest-time casserole.

HERBED ZUCCHINI BAKE

- 2 1/2 cups Croulettes herb seasoned croutons
- 2 tablespoons regular margarine or butter, melted
- 4 medium zucchini squash, cubed
- 3/4 cup grated carrots
- 1/2 cup chopped onions
- 1/4 cup regular margarine or butter
- 1 can (10 1/2 oz.) condensed cream of chicken soup
- 1/2 cup dairy sour cream
- 1 tablespoon chopped pimiento
- 1 teaspoon salt
- 1/2 teaspoon pepper

- In medium-size mixing bowl, toss 1/4 cup of the Croulettes croutons with the 2 tablespoons melted margarine. Set aside.
- In large saucepan, cook zucchini squash in lightly salted water until tender, about 5 minutes. Drain.
- Cook carrots and onions in the 1/4 cup margarine in large saucepan until tender. Add the remaining 1 1/2 cups croutons, the soup, sour cream, pimiento, salt and pepper. Mix thoroughly. Stir in cooked squash. Spread in ungreased 10x12-inch (1 1/2 quart) glass baking dish. Top with reserved croutons.
- Bake in oven at 350° F. about 35 minutes or until hot and bubbly.

Yield: 8 servings

Now is The Time To Build Your New-Home
ALSO REMODELING AND ROOM ADDITIONS
Norm Walz Construction
Ph. 428-7109

Brown's TV & Radio
134 East Main Street
Manchester, Michigan
Phone 428-7640
ZENITH Color, Black & White TV's

GROSSMAN-HUBER SERVICE
THE JOLLY DUTCHMEN



We Have a Fine Line of Gulf Tires All Sizes

KINGSFORD CHARCOAL "THE BEST"

Phone 428-8960

Many Gulf Accessories

Visit the Jolly Dutchmen
100 EAST MAIN ST MANCHESTER

MR. SCRUB
cleans cars
BETTER for LESS
2 MIN. WAX-wash \$1.50

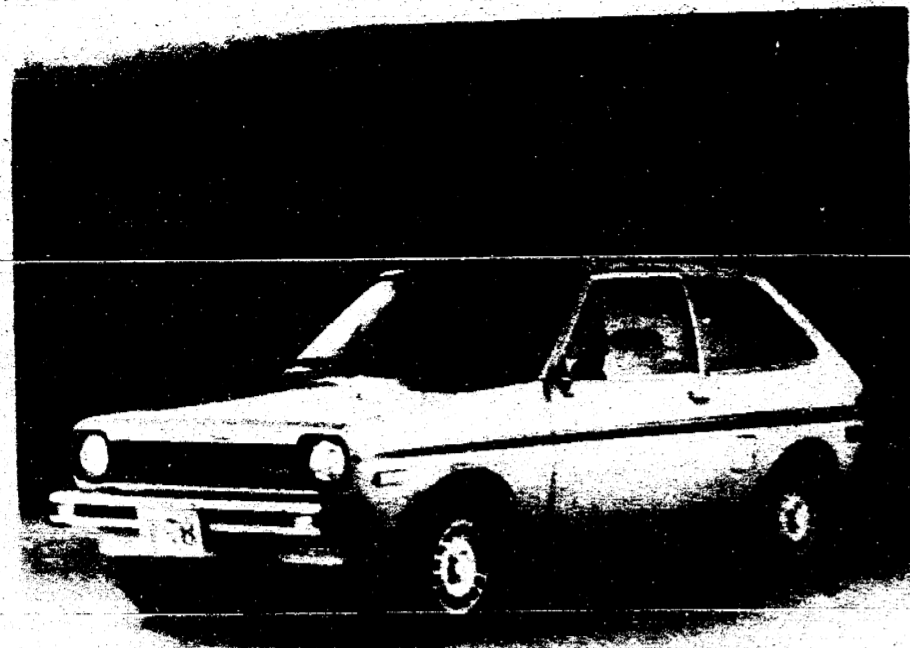

Ford's German-built Fiesta, now on sale at Tom Marshall Ford, Manchester, offers sports car feel in a quality-built small-car package.

"Fiesta is the most successful design ever introduced in Europe and already has received rave reviews from automotive editors and enthusiast publications in the United States," the Ford dealer said.

"It's a car that must be driven to be appreciated and we hope interested customers will visit our dealership for a test drive so they can see for themselves what a truly fun-to-drive car Fiesta really is."

Built to exacting standards at Ford of Germany's Soarhaus assembly plant, the front-wheel-drive Fiesta is powered by a performance-proven 1.6-liter heat-overhead-valve engine teamed with a fully gearshifted four-speed, floor-mounted manual transmission.

Fiesta's drivability is enhanced by rack-and-pinion steering for more precise control and a MacPherson-strut front suspension system for improved directional stability. Heavy-duty shocks and a rear stabilizer bar are optional.

Fiesta's long list of standard equipment also includes Michelin steel-belted radial tires, front disc brakes, bright aluminum bumpers, high-back bucket seats, carpeting and a fold-down rear seat.

Air conditioning, tinted glass, a rear window wiper/washer, sporty cast aluminum wheels and power front disc brakes are major options.

Function and economy were basic Fiesta design considerations. Built on a 90-inch wheelbase, the car weighs less than 1,500 pounds and has a 49-state EPA fuel-economy rating of 46 miles-per-gallon highway, 34 mpg city and 38 mpg combined highway city. On California, Fiesta has EPA ratings of 43 mpg highway, 30 mpg city and 35 combined highway city. Gasoline mileage may vary under actual driving conditions.

Fiesta's front-wheel-drive, transverse-mounted engine design saves space for additional passenger and luggage room. Rear seating, for example, is exceptionally good with more leg room than in most other cars in Fiesta's class.

Even with the rear seat in an upright position, Fiesta has nearly seven cubic feet of usable luggage capacity, and with the rear seat down there are 29 cubic feet of cargo space. The rear hatchback door extends down almost to the bumper for easy loading and unloading of groceries or luggage.

Fiesta is available in one model - a three-door hatchback - with four trim levels: standard, Decor, Sport and Ghia.

"Ford dealers in Europe sold more than 118,000 Fiestas during the car's first six months on the market - the highest introduction sales total for any new-car nameplate in European history," the local dealer noted. "and we expect it to be equally popular with value-conscious small car buyers in the United States."

TOILET PAPER ALA DETERGENT

By: S.C. Cashman, Editor Buckeye News

"Ohioans Losing Food Cost War," This headline appeared over a story in one of Ohio's leading newspapers last July. The article told of an Associated Press survey in 17 cities "which showed that shoppers were losing ground."

It went on to say that the average price of 16 standard grocery items, at the end of June came to \$19.51-up/100ths of one per cent over the previous month. Average cost of the same items a year ago it said was \$18.45.

But here's the revolting part, "Sharpest price increases," it said, "occurred in detergents, up 12 per cent and coffee 6 per cent. The biggest declines were in chuck roast and four-roll pack of toilet paper."

Detergents and toilet paper-food items? Can you imagine eating either of them with or without gravy? How anybody can consider either of them as a food product is beyond me. People who include them in a food cost survey ought to be served toilet paper ala detergent for dinner just once. Perhaps this would help put an end to unpalatable food surveys and misleading headlines.

AGRICULTURE IN ACTION
MICHIGAN FARM BUREAU
LINTON, MICH.

HAMBURGER AND INSULIN

Some sociologists and nutritionists have accused beef of being a wasteful luxury in a hungry world. Figures of "eight pounds of grain to make one pound of beef" were commonly tossed around a few years ago. Such figures have been contested in several research projects.

Cattlemen groups have shown, for instance, that the majority of gain for beef takes place from grazing. And much of this grazing takes place on land where grain crops could never be economically produced.

And—there's one fact that is often overlooked when the value of feeding cattle for food is discussed. That is the by-products that come from these animals after slaughter for food. Al Best, director of research at Sperry New Holland, a manufacturer of farm machinery for the cattle and grain industry, says the benefits from beef by-products go far beyond food.

"Most people would never even think of beef animals as a source of life-saving pharmaceuticals," says Best. "However, it takes the pancreas gland from about 45 million cattle to keep the diabetics in America supplied with insulin."

There are an estimated five million diabetics in the U.S. and about one-fourth of them require daily insulin treatments. Some cattle industry people believe there may eventually be a federal requirement calling for mandatory salvaging of pancreas glands by all beef slaughterers, regardless of economic returns for the

WHEAT INSURANCE

Another medical by-product comes from the animal's liver. This is used to manufacture the drug cortisone. From lungs come extracts to be used in production of Heparin, used for blood control during operations. Heparin is also used for treatment in preventing gangrene and as a burn treatment.

The small intestines are used in manufacture of surgical sutures. Spinal cords are the beginning of sex hormone formulas. Pituitary glands from cattle produce growth hormones for humans.

There are non-medical by-products as well—strings for musical instruments, lubricants from fats, gelatin from bones. All come from beef animals. But it is the pharmaceuticals that really count. "More than 100 life-saving, life-improving drugs in current use can be derived from a beef animal," says Best. And that's not a "wasteful luxury."

FEDERAL CROP INSURANCE CORP.

The Federal Crop Insurance Corporation, an agency of the United States Department of Agriculture, is now taking applications for 1978 Wheat Insurance. Farmers can avail themselves of this protection by contacting their local Federal Crop Insurance Corporation County Office. The Federal Crop Insurance program offers a specific production guarantee to help cover the cost of producing a crop.

In some counties the program has been adjusted considerably. The coverage adjustment program that was offered for the past four years has been discontinued. The coverages in these counties have been adjusted to more adequately cover the farmers cost of production. Farmers who currently have Federal Crop Insurance policies in force will automatically receive the improved coverages.

The final date for signing up for Fall

Wheat Insurance is September 24. According to Ben A. Jordan, Jr., Regional Director for the Indianapolis Regional Office, "different participation in the program is at an all-time high in the 226 counties served by the regional office. Early sign-up indicates that farmers are continuing to expand the use of the "all-risk" protection. Farmers can also sign up for the 1978 Spring Crop program at this time if they so desire.

FARM BUREAU SUPPORT OF NEW DEER PERMIT PROGRAM NOT ANTI-SPORTSMAN

Michigan Farm Bureau policy supporting the new antlerless deer program should not be made an issue of landowners against sportsmen, according to Elton Smith, president of the state's largest general farm organization.

"On the contrary," says Smith, "the program can do a great deal to improve the relationship between property owners and hunters."

The program would allow a landowner of 40 acres or more to obtain a permit to hunt doe on his property. Currently, ten deer management units are targeted for the experimental program. Without the new program, a landowner who doesn't get a regular permit would not be able to harvest deer that have been feeding on his land, sometimes damaging his crops.

"Let's face it," Smith explains, "one of the things that upsets landowners, and farmers in particular, is that hunters can harvest the deer while they can't."

Smith is fearful that if this continues to occur, farmers may increase their denial of hunter access. The Caledonia dairy farmer continues, "However, if farmers can get permits, their attitudes will improve about letting hunters come on their land. This is not meant as a subtle threat, but a statement of fact."

Michigan United Conservation Clubs are seeking a court injunction against the plan, while the Michigan Farm Bureau will file a brief supporting the program and the Department of Natural Resources. However, Smith points out that in the past the Farm Bureau and MUCC have worked closely on many projects. "Trespass laws, the recently-approved hunter access law, wetlands legislation, and distribution of sportsmen's land use passes are just a few of the cooperative projects. We see this new program as another method to strengthen the relationship between landowners and hunters, not to sever it."

OZONE HOUSE
Free Counseling Youth Advocacy
Families Runaways
662-2222 Ann Arbor 9-15

SEWING MACHINE
SOLES SEWING PESTS
REPAIRS & PARTS FOR ALL MAKES & MODELS
STARNES REPAIR SERVICE
663-4507

NEW LISTINGS

Spacious farm with several acres woods beautiful view road frontage 100 acres.

3.21 Acre large.

Large Front 3 bedroom Cottage/Pool Electric area, \$22,900.00

7000 Lake Charles Dr.

Acreage Varies 5-20 acre parcels.

If you are interested in a home apartment building site or property to be developed in Village.

Beautiful home with walk-out basement and a maid's room many nice features in lot with 2 car garage, 1.4/2 acres on English Road. This was built as a permanent home but owner is leaving. Show by appointment only.

10 Acres just outside Village with some pine trees, sandy soil. Ideal building site. 620 ft. road frontage.

66 Acres with several acres of woods frontage to 2 roads.

10 Home nearly restored.

SEE FAHEY REALTY

John Fahey
15554 Fahey Road 428-8748
Jim Fahey
112 S. Washington 428-8848
Ted Curley
725 City Road 428-8526
Dick Fahey, Chelsea
28 Sycamore 475-2036

LATE REGISTRATION NOW AT Washtenaw Community College

DAILY HOURS: 9:00 AM-4:00 PM

EVENING HOURS: 6:30-8:30 PM on the following days:

Wednesday, September 7

Thursday, September 8

SATURDAY REGISTRATION

September 10 8:30 - 12 noon

VETERANS - You still have time to register

For further information, Call 973-3640

BANK AMERICARD or MASTERCHARGE WELCOME

An Affirmative Action/Equal Opportunity Institution

PERMA-DOOR
Royal embossed steel doors by Perma-Door offer elegance and beauty inside and out.

ALL STEEL
ALL STYLES
ALL WEATHER

PROTECTS AGAINST FIRE...
The six-panel colonial design (#DE-21) Royal embossed Perma-Door, with a steel frame, has a 1 1/2 hour fire rating. The Underwriters Laboratories (UL) 1 1/2 hour "B" label, which assures the best fire protection, is also available, and is especially recommended for apartments and motels.

Royal Series Design DE-122
Royal Series Design DE-55
Royal Series Design DE-60

BRIDGEWATER LUMBER CO.
8370 BOETTNER ROAD BRIDGEWATER
PHONE 428-8878

HULLTOP
PLUMBING-HEATING-ELECTRICAL CONTRACTORS
SEPTIC TANKS - DRAINFIELDS
-FREE ESTIMATES-
CALL 475-2949
8316 WERKNER ROAD • CHELSEA

Can they afford the monthly payments on your home?

Suppose your wife had to do it on her own. Chances are she couldn't afford those monthly payments and preserve your estate as well. Unless, of course, you plan for it now—with our "altogether" mortgage insurance. Because it has a fixed term and covers only the amount of your mortgage, it won't cost as much as you might think. Give us a call now. You don't have to buy a new house to be eligible. You're eligible anytime. Altogether insurance—to help the family stay all together.

it's better **altogether**
SUTTON AGENCY
136 East Main Manchester, Mich.
Phone 428-2891
Auto-Owners Insurance
Life Home Car Business

WANT ADS

ALL CLASSIFIEDS MUST BE PAID FOR IN ADVANCE

ELECTRICAL wiring, new & remodeling. Licensed, fully insured electrician. Paul Kemmer, phone 428-8462. *tn*

BEEF TO SELL BY SIDE: Custom slaughtering. Lockers to rent. Phone 428-7600. Manchester Frozen Food Locker. *tn*

PIANO & ORGAN tuning and repair (517) 782-1273 or 428-8422. *tn*

CREDIT PROBLEM? NO PROBLEM! Call Chris or Cal at Henderson Ford, 769-6900. *tn*

ROULO ELECTRIC—Licensed and Insured Contractor. Call Clinton 517-456-4796. *tn*

BLOWN insulation, vinyl siding and trim, roofing, eavestroughs. Edwards Construction. 517-592-8488. *tn*

PAT'S CRAFT STUDIO—downtown Tecumseh, area headquarters for macrame, tape painting, miniatures, artists supplies and much more. Monday thru Saturday, 10 to 5:30. Classes available. 517-423-7447.

REAL ESTATE COUNSELING—Elaine Rice. Evenings and weekends call Elaine Rice. Realtor, for real estate advice and assistance for buying, selling and investing. 428-1272 - days 665-8663. Eibler and Associates, Inc. *tn*

CONTRACT now for straw, 45¢ a bale. 2nd cutting by \$1.25 a bale. Call Joe Hayes - evenings 668-6448. Saturday only 428-8320. *tn*

ARE YOU BUILDING YOUR OWN HOME? Construction money for residential homes. Maxfax Corporation, Ann Arbor - 665-5006. *tn*

WAITRESSES
Male/Female Serving food and cocktails, good pay and good tips. Paid vacation and clean working conditions. A place that cares about people. Full or part time available. Apply in person. Polaris Bar, Lounge and Restaurant, Chelsea, Mich. 428-8422. 10:00-2:00 and 4:00-8:00

CHELSEA GREENHOUSES, 7010 Lingane Road, Chelsea, Michigan 475-1353 - 54 or 475-9313. Flowers and plants for every occasion. We specialize in wedding flowers to fit your budget. We are as near as your phone and we welcome your business. *tn*

ALUMINUM EAVESTROUGH—Seamless, white, black and brown, guaranteed, free estimates. Walkover Home Improvement Company, phone 313-428-8468. *tn*

WANTED: land to plant wheat, will consider any amount. Call Joe Hayes - evenings 668-6448, Saturday only 428-8320. *tn*

ROOFING SPECIALIST
All types of roof repairs—houses, barns, commercial. Insurance repairs, asphalt shingles, hot build-up roofing, cedar, shake, tile, asbestos, awnings and porch enclosures. Call Joe Hayes for free estimates, 428-8320. *tn*

CREDIT PROBLEM? NO PROBLEM!! Call Chris or Cal at Henderson Ford, 769-6900. *tn*

UPHOLSTERY REMNANT SALE—some pieces—some yardage—some vinyl— from \$2.00 to \$7.00 per yd. Sale hours: 8 a.m. to 5 p.m. except Sunday. 207 W. Duncan, Manchester, Michigan. *tn*

ASHLEY WOODSTOVES available now—Hawley Hardware, Dexter, 428-4009. Hawley Hardware, Gregory 498-2715. *tn*

RESPONSIBLE working couple looking for home in country. Call 313-284-9248, collect after 4. 9-22p

CASHIERS—for travel store, service center and restaurant. Cashier experience desirable. Apply in person 8 a.m. to 4 p.m. all shifts. Union 16 Truck Plaza 1 & 4 Baker Rd., Dexter exit. 9-5

FOR SALE—Guinea Pigs \$3.00 plus free kittens 428-7742. 9-8p

FOR SALE: Feed store and elevator in Southern Michigan. Bob Wideman, Broker, Box 33, Gladwin, Michigan 48624. 9-8

I would like to do babysitting in my country home, 5 miles East of Manchester. 428-8178. 9-8p

FOR RENT—Wheat ground, 15 1/2 acres. Phone 428-8778. 9-8p

WILL do babysitting in my home, experienced. Monday thru Friday, days. Mrs. Moore, 501 Territorial, 428-7816. 9-8p

Teacher and wife urgently need year-round home in country to rent with out-building for animals. Prefer Chelsea-Waterloo area. Call 517-521-3584 after 6:00 p.m. 9-8p

RN'S & LPN'S
Veterans Administration Hospital, Ann Arbor, Michigan has positions for registered and Licensed Practical Nurses in Med-Surgery and ICU. These are permanent positions with full civil service benefits. Starting salary for Registered Nurses is from \$10,718 to \$17,056. Starting salary for Licensed Practical Nurses is \$6,384 to \$10,543. 10% shift differential is paid for afternoon and midnight shifts. For an interview contact Mr. Norman Eaton, area code 313-799-7100, ext 231, V.A. Hospital, 2215 Fuller Rd., Ann Arbor, 48105. An Equal Opportunity Employer. 9-22

BOOK A TOY & GIFT PARTY Generous Hostess Awards. DEMONSTRATORS ALSO NEEDED. Over 400 newest most-wanted items. For further information, write SANTA'S PARTIES, Box P, Avon, Conn. 06001 or Call Toll Free 1-800-243-7606. 9-22

1971 Olds 96—full equipped, runs good. \$800. 428-9282. *p*

SUPER Yard & Bake Sale at the Chelsea United Methodist Church, 128 Park Street, Friday, September 9, 12-6 p.m., Saturday, September 10, 9-4 p.m.

FOR SALE, 1969 Ford Pick-up, 6 cycle. Totaled from box on back, front end O.K. from gas tank forward—Call 517-456-4079. *p*

AUCTION
MANCHESTER SPORTSMAN CLUB
SATURDAY, SEPTEMBER 17, 1977, 1:00 P.M. AT CLUB GROUNDS ON GROSSMAN ROAD.

YARD SALE, chest of drawers, few antiques and many misc. items. September 10, 9 to 5 at 213 Beaufort Street.

MUST SELL—Yamaha 10 speed, like new, less than 20 miles, best offer. Call 428-9248.

UPHOLSTERY FABRICS REPAIR SERVICE
MARGIE'S UPHOLSTERY
PICK-UP AND DELIVERY AVAILABLE
207 W. DUNCAN
PHONE 428-7146
MANCHESTER

A-1
USED CARS
THE CLOSER YOU LOOK THE BETTER WE LOOK
TOM MARSHALL FORD
822 W. Main Street, Manchester

GARAGE SALE—September 9th & 10th 9 a.m. till 11:00. Glass, Stove—good condition, hundred paper back books, 3 new sets Melmac dishes, ladies bike, train bike, fireplace/gerson, clothes, toys, play pen, crib, walker, many other items. 30 S. Macomb Street. *p*

30" Gas Stove, white, \$20, formica kitchen table, grey \$8, gold living room chair \$30. 428-9296. *p*

CREDIT PROBLEM? NO PROBLEM! Call Chris or Cal at Henderson Ford 769-6900. *tn*

CARD OF THANKS
We wish to thank Mr. Henry Menefee for organizing the Pleasant Lake Softball League. We appreciate the time you gave us to coach our softball this summer. Thank you also to the Pleasant Lake merchants for sponsoring our teams. Pleasant Lake Softball Players

I would like to thank Leanne and Harry for their help on our "bat safari" the other night.
Diane

I wish to express my deepest gratitude to all who have helped to give me courage, joy, peace and patience during my illness; through the many prayers, flowers, cards and visits and many other acts of kindness while I was in the hospital and since I have returned home.

Many thanks to my family, neighbors, friends and to Rev. Sharaf, Rev. Ferrigno and Pastor Ron Nelson for their comforting words, prayers and visits.

A big "Thank You" to Gilbert, Nancy and Creasons, last but not least to my living master who watches continually over us granting what is best for us.

Thanks to the doctors and nurses for their fine care at Saline Hospital.
Charles Gauss

WILLIAMSON
Heating & Cooling Systems
John Steele Jr.
INSTALLATION & REPAIR
Phone 428-8692

HAPPY 30th BIRTHDAY
JAMES MANN
CONGRATULATIONS!
You have finally joined the "Over the Hill Gang"

FREEDOM ELECTRIC
11207 Pleasant Lake Road
Manchester, Michigan
NEW CONSTRUCTION
COMMERCIAL INDUSTRIAL
GILBERT LUCKHARDT
428-8233
GORDON HOUGH
428-7619

THE MANCHESTER ENTERPRISE

110TH YEAR VOLUME NO. 46 15 CENTS PER COPY THURSDAY, SEPTEMBER 15, 1977

Opens New Dental Practice



Dr. Allan E. Currey has opened his office for the practice of Dentistry at 227 East Main Street in Manchester. Dr. Currey graduated from the University of Michigan Dental School in April 1976. His undergraduate studies were at Michigan State University, where he graduated in 1972. Dr. Currey has been in private practice associateships for the last 1 1/2 years. He was raised on a dairy farm in Almont where he graduated from High School, and then moved with his family to Charlevoix where his family raised sheep. Dr. Currey and his wife Kris reside at 325 East Main Street in Manchester.

YEARBOOKS ARE HERE
The 1977 Yearbooks have arrived. Anyone who has reserved a copy may pick them up at the High School Office from Dorothy Miller.

COMMUNITY EDUCATION

Manchester Community Orchestra is preparing to start their 2nd concert season. Last year we had 35 local musicians. This year the Community Orchestra plans to do four concerts and possibly one or two guest appearances. There is room for and the need for more members. Some instruments that are needed are cellos, violas and violins. In addition some wind players may be needed as well as one or two percussionists. Old members as well as new members should contact Philip Mains at the Community Education Office 428-7804 to register or attend the first nights practice in the High School on Thursday, September 22 at 7-9:00 p.m. The Community Orchestra provides an opportunity for everyone to participate. Some instruments are available for loan thru the school and "brush up" lessons are available. Rehearsals will be held Thursdays from 7-9 p.m. in the high school music room. There is no charge to belong. This year Mrs. Joyce Meade will be director. Mrs. Meade has played with six community orchestras before coming to Manchester and will be directing the Junior Symphony also.

BIRTHS
Born to Mr. and Mrs. William Colvin of Chelsea, a baby boy, Scott William, on September 9, weighing 8 lb. 4 oz. Mrs. Colvin is the former Cindy Alexander.

Born to Mr. and Mrs. Ronald Fielder a girl on August 30. Her name is Sandra Mae and she weighed 9 lbs. 2 oz. Sandra has three sisters and one brother Amy 7, Jill 6, Lance 3 and Sharie 2. Maternal grandparents are Mr. and Mrs. Kenneth Randall of Grass Lake, paternal grandparents are Mr. and Mrs. Clarence Fielder of Manchester.

AREA HISTORICAL SOCIETY INITIATES MEMBERSHIP DRIVE



Manchester Area Historical Society president, Elizabeth Grossman, initiates membership drive. Presenting dues for first year are Ica Schaffer and Dorothy Mann, both of Manchester. Formed and incorporated during Bicentennial year of 1976, the Society is announcing its first annual meeting Thursday, September 22, 8 P.M. at the Grossman home, 203 South Washington, Manchester Village. Everyone is invited to join. Vice President, Mary Walton, and Secretary Elizabeth Bessler, are officers for the present term. The society will offer individual and family memberships and hopes to have wide participation in the four townships as well as in the Village.

SCHOOL BOARD AGENDA

The regular Board Meeting will be held September 19, 1977 in the Study Auditorium at 8:00 P.M. The Agenda will be:
A. Call to Order.
B. Recommended Action.
1. Routine Business—(a) Presentation of Minutes (1) Aug. 15—Regular (2) Aug. 24—Special. (b) Presentation of Financial Report.
2. Pre-Arranged Audience Participation.
3. Continuing Business (a) Transportation Supervisor/Mechanic (b) School Code-Majority Vote.
4. New Business (a) Hiring of Teachers (1) Art (2) Industrial Art (3) English-7th Grade - Middle School (4) Phys Ed. - Middle School (b) Board of Education - List of priorities for '77-78 school year (c) Resolution - Membership in the Michigan High School Athletic Association, Inc. (d) Line Item Changes on the Proposed '77-78 School Budget.
5. Superintendent's Report.
6. Other.
7. Audience Participation.

SOMETHING NEW FOR PRE-SCHOOLERS

Manchester Community Schools will conduct its annual pre-kindergarten round-up at the Klager Elementary School on September 26 and 27. Parents of children who will be entering school in the Fall of 1978 (born between December 2, 1972 and December 1, 1973) should call 428-8321 for an appointment. Round-up provides preschoolers with an opportunity to have their hearing, vision and school readiness skills assessed. In previous years round-up was held in the Spring. This year, however, it is scheduled in September to consolidate with the district's Parent Readiness Education Project (PREP) which conducts its screening in the Fall. With a Fall round-up, parents can benefit from several services offered to preschoolers the year prior to school entry. PREP runs a school/home program for children needing specific school readiness

Manchester United Way Division Chairmen For '77

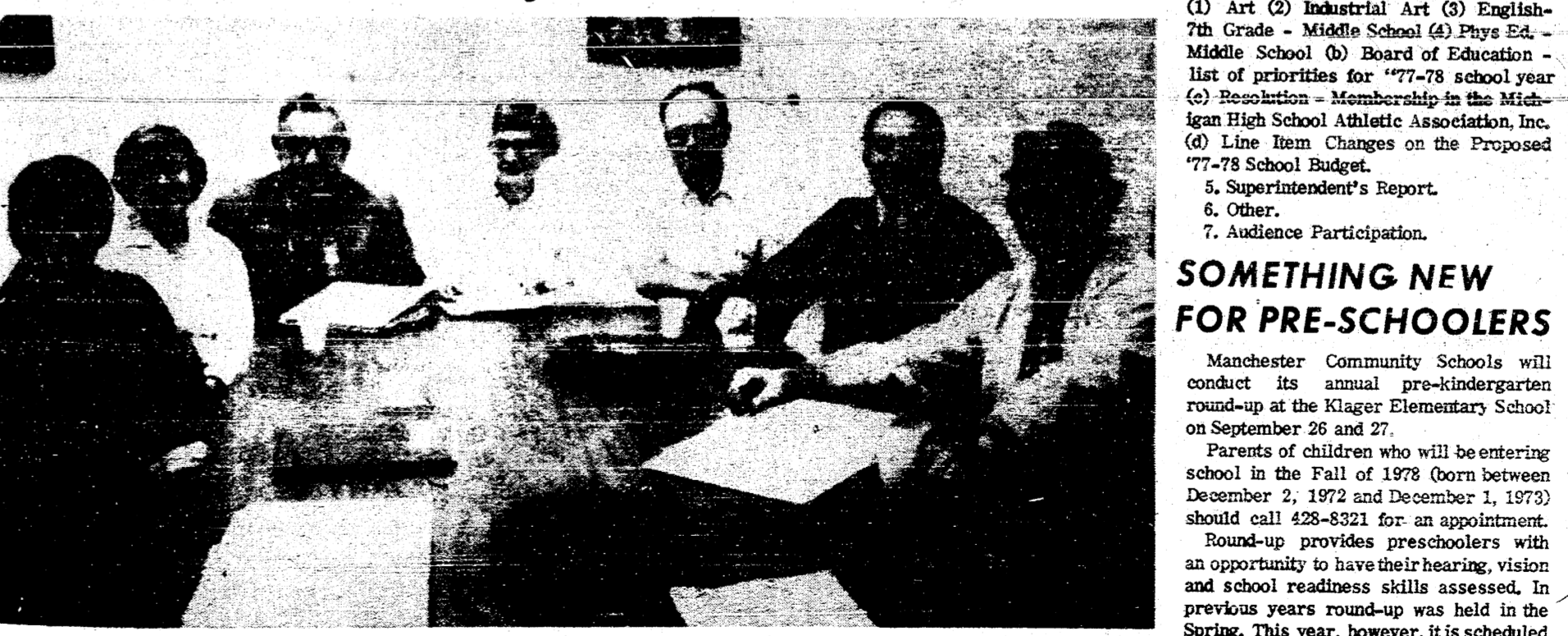

Pictured are Rural Area—Mrs. Barbara Helfrich, Organizations—Mrs. Janice Little, Village—Edward R. Kirk, Business Area—Mrs. Joan Beal, Industrial Chairman—Clarence Fielder, Campaign Chairman—Richard Z. Wolf and Outside Business—David L. Little. The School Division will be headed by John Korican. Richard Z. Wolf, General Chairman of the Manchester United Way 1977 Campaign has named the Division Chairmen for the Fall Drive as pictured above. These Division Chairmen will be working with Mr. Wolf and organizing their team captains for their campaign areas within the next two weeks. There will be approximately 100 volunteers and seven local industries working together to reach the \$20,559 goal during the month of October. The drive will Kick-Off on Wednesday, October 5 with a dinner meeting at Emanuel United Church of Christ and all solicitations will begin October 6. Please remember DON'T HEDGE - SIGN YOUR PLEDGE.

BUSINESS STATIONERY
That Gets You The Business
Richly Thermographed! Yet Costs So Little!
You'll like the look of success that low-cost Coronet Thermographed Stationery gives your company. Feel the raised print! So elegant it says you are not only a successful company, but also says you have good taste!
Business cards and stationery at very moderate cost. Ask us for layout samples.
Manchester Enterprise
150 East Main Street