



**The Manchester Enterprise**  
150 EAST MAIN STREET  
Manchester, Michigan 48158  
Phone 428-8173

The Manchester Enterprise was established in 1867 and is published each Thursday at 150 East Main Street, Manchester, Michigan with second class postage paid at Manchester.

Edward E. Steele, Publisher  
Lenore Steele, Editor



**AN OPEN LETTER TO THE PEOPLE OF MANCHESTER**

April 15th has come and gone. Sigh. How much was stolen from your plate? Yes, roads must be built, our country defended, and the starving fed. But you may wonder how it's possible that you have balanced your budget all these years while the United States Government sinks further into debt each year. All the economic geniuses, financial wizards, how is it possible that these experts are heading the country to a 7 trillion dollar deficit? They continue to take from the poor and give to the rich. Staggering amounts have been spent in ways which bring little benefit to you and I. —\$5 billion stolen annually from health programs, yet the federal government has fewer people investigating than it has manufacturing the White House lawn. —\$4.5 billion each year for the Pentagon to buy five times as many routine supplies and weapons as are actually used. 50% of its purchases are later scrapped in unused condition or sold for pennies on the dollar. —\$250 billion for foreign aid, including money for the U.S. to finance both sides

in 14 wars during the last 20 years. ---Billions wasted annually on 900,000 "totally ineligible" welfare recipients. ---\$200 million annually to perform useless research which includes this year, a grant of \$10,000 to the Library of Congress may add another biography of Isaac Newton to the 23 they now have. ---\$65,000 per MINUTE to pay the interest on the national debt, which now totals over \$540 billion.

Where does this list end? How can we control the Bureaucracy? David needed but one stone. Nothing is more powerful than a universal cry. Sit down, write a letter, make a phone call, send a telegram to Pennsylvania Avenue. Let it be known that it is atrocious that the Pentagon has spent \$375,000 to study the frisbee. Tell them to put your four children through college instead of spending \$46,000 of your taxes to determine how long it takes to fry an egg. Tell them you don't want one dollar of your taxes (much less 30,000) spent on studying the mating calls of the Central American Toad. It won't do any good to swear under your breath about this. Let your outrage be known.

You may be surprised for the rest of your life to pay costs of government spending. No matter how prudent you are and how carefully you plan, you may never reap the benefits you're entitled to. Politicians have seen to that. They have spent every cent of yours they could lay their hands on. And promised away \$6.5 trillion more.

There are political science studies which "prove" that you are not interested enough in what's happening to the country to do anything to stop it. The politicians who have been spending us into bankruptcy agree. And they're sure that you won't come along at this late date to change things.

You can stop this idiocy. Will you? Sincerely,  
Ms. I. M. Estaves

**Area Obituaries**

Mrs. Dorothy A. Stokes  
Lincoln Park

Age 92 years, formerly of Manchester, died Wednesday at her home.

She was born September 30, 1884 in Freedom Township, the daughter of George and Fredericka Roller Schneider. She was married to Albert Stokes. He preceded her in death on December 6, 1976.

She was a member of St. Michael's Episcopal Church in Wyandotte.

She is survived by one sister, Mrs. Ruth Anderson of Jackson; six nieces and two nephews.

Funeral services were held Saturday 10 A.M. at the Jester Funeral Home, Fr. John Slater officiated. Burial followed in Oak Grove Cemetery.

George F. Lyke  
630 West Main St.  
Manchester

Age 79, died suddenly Tuesday afternoon.

He was born August 24, 1897 in Superior Township, the son of William and Carrie Packard Lyke.

He was married to Rosemond Grosbeck in 1918. She preceded him in death in 1947. In 1949 he was married to Lillian Minkart. She preceded him in death in 1972.

Mr. Lyke was a retired carpenter and farmer.

He is survived by one daughter, Mrs. Charles (Marie) Knapp of Manchester, three grandchildren, and one great-granddaughter.

He was preceded in death by three brothers and one sister.

Funeral services were held Friday 1:30 P.M. at the Jester Funeral Home, Rev. Walter Daseberg officiated. Burial followed in Oak Grove Cemetery.

Memorial contributions may be made to the Manchester United Methodist Church.

**ALPHA DELTA KAPPA**

Wednesday evening, April 20th, members of Omicron Chapter, Alpha Delta Kappa were hostesses for a dinner meeting with their sister chapter Beta Zeta of Ypsilanti. The dinner and reception were held in the Red Wine Room at Webers in Ann Arbor. Honored guests were Eleanor Phail, our State President of the International Honorary Society for Women Educators, and Margaret Pilon, State Special Projects Chairman. The speaker, a very special guest from Beta Zeta, was Louella Parsons who is famous for her extremely entertaining book reviews.

Betty Sepanek, President of Beta Zeta presented the honored guests with corsages. Glass candle-holders were given by Omicron Chapter. The evening was enjoyed by both guests and members.

**CENTERVIEW GOLF COURSE**  
North M-52 Adrian, Michigan  
(517) 263-8081

**NOW OPEN WITH EXPANDING PRO SHOP**

**APRIL SPECIAL**  
2 DOZEN FREE BALLS WITH A COMPLETE SET OF TITLEST PRO 100 CLUBS AT THESE LOW, LOW PRICES:

- 3 Woods — 8 Irons \$249.95
- 4 Woods — 8 Irons \$291.40
- 3 Woods — 9 Irons \$283.00
- 4 Woods — 9 Irons \$325.00

**DOUG'S PARTY STORE**  
500 ANN ARBOR STREET MANCHESTER  
OPEN MONDAY THRU SATURDAY 7 AM TO 9:30 PM  
SUNDAY 8 AM TO 9:30 PM

**ECKRICH HOT DOGS .99c**

PEPSI COCA COLA 8 pack 1.49  
16 oz returnable plus Deposit

michigan state lottery tickets  
BEER WINE TAKE OUT  
GROCERIES UNION 76 GAS

**Gold Hat Special**

**\$3 REFUND**  
By mail when you buy any 3 NAPA Filters-oil or air

See these NAPA dealers for full details  
**WOODSIDE AUTOMOTIVE**  
Automotive Accessories and Equipment  
Open Daily 8 AM to 6 PM Saturday 8 AM to 12 PM  
230 EAST MAIN STREET MANCHESTER, MICH.  
PHONE 428-8320

**Someone You Know!!!**

**Walkathon**

God Bless Them All The walkers are: Renee' Gonyer, Matt Donnellon, Karl Agin, Michelle Alber, Mike Ball, Kathy Barth, Shawn Blough, Michele Blough, Greg Gony, Cathy Boomus, Kimberly Bristol, Tina Brokaw, Chris Brooks, Melissa Bunney, Carol Buss, Colleen Burch, Jim Burch, Debbie Clark, Mike Carriere, Lauri Cobb, Bobbi Cooper, Stephanie Ames, Barbara Conn, Connie Dault, Roger Day, Valorie Dennis, Tom Duperon, Jim DuRussel, Marei Earl, Scott Earl, Laurie Fitzgerald, Kim Foss, Lori Foss, Alberta Fox, Brenda Eggleston, Greg Eggleston, Sally Evans, Dawn Eversole, Bill Eversole, Kay Eversole, Chris Gehringer, Lynn Gonyer, Kathy Gots, Kathy Green, Rod Henry, Julie Honer, Connie Hone, Laura Honer, Tammie Honer, Scott Hunt, Margie Jarve, Kim Johnson, Kathy Kensler, Dawn Keezer, Carol Kidd, Amy Kocesk, Mary Koebe, Allison G. Koepf, Barbara Korth, Denise Kuebler, Stanley Kuebler, Jeff Kunzelman, Pam Lancour, Sharon Liebeck, Amy Little, Carla Litteral, Vicki Lehr, David Macomber, Pat Mann, Eric Mann, Kerry Mann, Deneen Marsh, Nellie Marshall, Krista McLelland, Beth Meade, Paul Meade, Joyce Meade, Ron Melcher, Karen Miller, Linda Minor, Martha Moore, Mike Mahrie, Brad Murillo, Amy Navrock, Julie Navrock, Mark Neugebauer, Chad Nix, Kay Norgaard, Connie Patrick, Laura Pierce, Jeff Pieske, Jerry Post, Betsy Reeves, Charlotte Rickelmann, Gregg Rossettie, Linda Rose, Jayne Rose, Sherri Rowe, Brenda Rose, Meggers Quayle, Renee' Satterthwaite, Jan Savage, Mike Scheffler, Evette Schron, Jodie T. Scott, Colleen Scully, Tim Seegert, Webb D. Seegert, Alicia Seegert, Robin E. Settles, Carol Smith, Laurie Smith, Cheryl Sparks, Danell Steele, Jenny Stein, Chris Stein, Mike Stinson, Mary Stinson, Steve Strahle, Joel Struble, Debbie Tanner, Allysande Thompson, Cathy Tobias, Angie Trolz, Monica Vanderwaard, Timothy Wahl, Trisha Wahl, Jayne Walkow, Jane Walter, Linda Weston, Tammy Withrow, Robert L. Vacek, Colleen Zschunke, Monica Zschunke, and Brian Walz.

Next week we will send out our public thanks, to all those who worked or donated, to help make the walk a success. If anyone misplaced any items at the high school, they may be claimed by calling Carol Williams, at 428-7881.

This picture was taken by Rick Burch, the photographer for the Manchester Area Bicentennial Commission, at the Children's Parade on July 17, 1976 at Carr Park. If you can identify him, please call Bicentennial President Carolyn Ahrens at 428-8181. Thank You.

**Fish Fry**  
EMANUEL CHURCH HALL  
FRIDAY NIGHT  
5 PM TO 8 PM

CASE #U-4840, #U-4621  
TO THE ELECTRIC CUSTOMERS OF CONSUMERS POWER COMPANY

THE FOLLOWING NOTICE OF HEARING IS GIVEN PURSUANT TO THE MICHIGAN PUBLIC SERVICE COMMISSION'S ORDER IN CASES NO. U-4840 AND U-4621 DATED APRIL 12, 1976.

Monthly hearings will be held before the Michigan Public Service Commission for the purpose of considering authorization to permit Consumers Power Company to reflect in monthly billings to its customers charges or credits for changes in appropriate items of expense associated with purchased and net interchange power from a base cost included in previously approved rate levels.

A hearing will be held on May 10, 1977 at 9:30 AM in the offices of the Commission, 6545 Mercantile Way, Lansing, Michigan to consider inclusion of a proposed purchased and net interchange power adjustment charge of a negative 0.31 mills per kilowatt-hour to be applied to bills rendered to Consumers Power Company customers in the June 1977 billing period.

The hearing shall be for the purpose of determining the amount of purchased and interchange power expense incurred during the calendar month of March 1977 and the reasons therefor. Details of the calculation of the proposed adjustment will be presented along with a summary of net system kilowatt-hour requirements including details of the various types of purchased and interchange power transactions and circumstances necessitating any outages of installed capacity for a period exceeding ninety (90) days. This information will be available on and after April 29, 1977 for examination and inspection at the offices of the Commission Secretary, 6545 Mercantile Way, Lansing, Michigan 48910, and at the offices of the Executive Director of Rates, Research and Data Control of Consumers Power Company, 212 W. Michigan Avenue, Jackson, Michigan 49201.

The Michigan Public Service Commission may either grant or deny the requested adjustment, in whole or in part, and may grant a lesser or greater adjustment than that requested. Interested parties may intervene by placing an appearance on the record at the hearing.

Jurisdiction in this matter is pursuant to Sections 1, 2, 6, 7 and 8 of 1909 PA 106, as amended; MCLA 480.551, et seq; 1909 PA 300, as amended; MCLA 482.2, et seq; Sections 3 and 4 of 1919 PA 419, as amended; MCLA 460.51, et seq; Sections 4, 6 and 6a of 1939 PA 3, as amended; MCLA 460.1, et seq; 1969 PA 306, as amended; MCLA 24.201, et seq; and the Commission's Rules of Practice and Procedure, 1954 Administrative Code, Supplement No. 54, R 460.11, et seq.

**CLAIRE RECK**

Claire has been associated with the Manchester Library Board since 1943, and the Washtenaw County Library Board since its inception in 1962. Board of Washtenaw County Historical Society, three years.

Working through and with organized Charitable Agencies, Claire has for 45 years worked with the Red Cross Blood program, and entering more deeply into the program, became a volunteer in 1942. United Way local programs for 23 years and on United Way of Michigan Budget Committee since 1967.

Working, altruistic and unpaid, Claire served on the Advisory Council for Juvenile Court and as a member of Project 74, and gave wholly of her time and energy to families in need, whatever the specific need may be. Capable of executive responsibility, she also saw to the personal needs of every individual, however humble the task might be.

A member of the Manchester United Methodist Church as well as a member of the American Legion Auxiliary Unit 117, Manchester, she has been closely involved with the Manchester Family Service, as well as the Senior Citizens Council. Nationally affiliated with the 4-H program, Claire holds a National 4-H Scholarship.

**BINGO**  
American Legion Post 117  
106 E. Madison, Manchester, Mich.  
WEDNESDAYS - 7 P.M.

**Horse Shoeing and Trimming**  
BOB BEAUBIEN  
Phone (517) 467-2991  
11540 STEPHENSON RD.  
ONSTED, MICH.

**Recite Vows**

On April 15th Miss Tina Riemschneider of Brighton became the bride of Mr. Kenneth Lee Janofski of Manchester. The double-ring ceremony was performed by Rev. George Mackey, pastor of the Fellowship Baptist Church of Union Lake, Michigan.

After a week-end trip to Northern Michigan the couple returned to their home at Country Villa Trailer Court on Tipton Highway.

TUESDAY MORNING GOLF

The Ladies Tuesday Morning Golf League will start the golfing season, Tuesday, May 3 at 9:00 A.M. at Center View Golf Course. You may still join the league by calling Olga Nickels 428-8632 or Betty Fink 428-7157 or meet at the golf course. Get ready for a great season and lots of fun!

For years we have heard the expressions, "March winds", "April showers", "May flowers", "June brides" and on and on.

Then there is, "A Penny saved is a penny earned" and "Put something away for a rainy day". Heard enough?

As inevitable as the winds blow in March, the showers come in April, cash needs are an equally inevitable part of life.

The person that spends every cent he earns is the person who is building to a catastrophe later in life.

We all have the need for immediate cash sometime in our life. Many of us find the need several times, many times.

Saving a little each payday calls for the same willpower as a diet.

To help you succeed in your diet, firms have sprung up all over the country offering advice, meetings and a "crutch" for you to lean upon. All this costs you membership fees.

When we assist you to save, we don't charge you. We pay you. We pay you top allowable interest.

Now, doesn't that sound like the thing to do?

*R. J. Wolf*

THURSDAY, APRIL 28, 1977 THE MANCHESTER ENTERPRISE PAGE 3

**Recite Vows**

On April 15th Miss Tina Riemschneider of Brighton became the bride of Mr. Kenneth Lee Janofski of Manchester. The double-ring ceremony was performed by Rev. George Mackey, pastor of the Fellowship Baptist Church of Union Lake, Michigan.

After a week-end trip to Northern Michigan the couple returned to their home at Country Villa Trailer Court on Tipton Highway.

TUESDAY MORNING GOLF

The Ladies Tuesday Morning Golf League will start the golfing season, Tuesday, May 3 at 9:00 A.M. at Center View Golf Course. You may still join the league by calling Olga Nickels 428-8632 or Betty Fink 428-7157 or meet at the golf course. Get ready for a great season and lots of fun!

For years we have heard the expressions, "March winds", "April showers", "May flowers", "June brides" and on and on.

Then there is, "A Penny saved is a penny earned" and "Put something away for a rainy day". Heard enough?

As inevitable as the winds blow in March, the showers come in April, cash needs are an equally inevitable part of life.

The person that spends every cent he earns is the person who is building to a catastrophe later in life.

We all have the need for immediate cash sometime in our life. Many of us find the need several times, many times.

Saving a little each payday calls for the same willpower as a diet.

To help you succeed in your diet, firms have sprung up all over the country offering advice, meetings and a "crutch" for you to lean upon. All this costs you membership fees.

When we assist you to save, we don't charge you. We pay you. We pay you top allowable interest.

Now, doesn't that sound like the thing to do?

*R. J. Wolf*

### Beta Sigma Phi Celebrates 46th Anniversary

Beta Sigma Phi a social, cultural and service organization for women, plans the celebration of the 46th anniversary of its founding.

Beta Sigma Phi is the largest women's sorority in the world. Celebrations will take place in 25 countries by the more than 250,000 members of the organization. Beta Sigma Phi is a non-academic, non-political, and non-sectarian organization. The keynote to Beta Sigma Phi is freindship.

Chapters of five different degrees meet the growing needs of various age groups. Each chapter adapts the plans for socials, civic, and service and cultural activities to fit the interests of its members. When Beta Sigma Phi events or civic endeavors are larger than one chapter can plan alone, all chapters in a city or area may combine their strength. There are state convocations each year which any member may attend.

Internationally, the chapters have

created several special funds: The International Loan Fund, through which members help one another; The International Endowment Fund, which has donated over one million dollars to cancer research, cystic fibrosis, homes for underprivileged children, and many other causes; The Exemplar Village in India; and a college scholarship fund for members or their sons and daughters.

Manchester's Beta Sigma Phi chapter is called Lambda Nu. Its members are civic minded young women who have volunteered their time to numerous local service projects such as: a fall clothing drive, the Christmas store for needy children, food baskets at Thanksgiving, Christmas, and Easter for needy families, aiding in the United Fund Drive, and sponsoring Handicapped Children to their Olympics. We also enjoy an active social life together when we entertain our husbands and fathers, our children, or our Mothers; when we go out to eat, or entertain other chapters; or when we all hop around at the annual Valentine's dance, the Beta Ball.

The Founder's Day celebration on April

28th at the Elk's Club of Adrian will mark the 46th anniversary of the founding of Beta Sigma Phi in Abilene, Kansas by Mr. Walter Ross. The anniversary will be observed by Lambda Nu of Manchester and by all chapters around the world. Terry Long of Tecumseh is serving as the chairman of our Founder's Day activities. Linda Martin of Tecumseh will be the Toastmistress for the evening. Judy Mann of Manchester will welcome the new pledges. Vicki Wurster of Manchester will welcome the honored guests and also take part in the order of the Rose Ritual and the Honorary membership ritual. Mary Frances Fielder will read Lambda Nu's Girl of the Year resume and will also install the new City Council Girl of the Year for 1977. She, too, will take part in the order of the Rose and Honorary Membership Rituals.

### Twentieth Century Club

The final meeting of the year for the Twentieth Century Club was held April 23 at the Tecumseh Country Club with twenty five members and guests present. Mrs. Gerald Post and Mrs. Holland Grossman were hostesses. Following the luncheon, the group played "Crazy Bridge" and all received flowering plants as gifts and prizes. Mrs. Lyle Widmayer, Mrs. Franklin Beck and Mrs. Ray Troitz were on the program committee.

Special attention was given to Manchester Band Booster's request for scholarships. Two half scholarships amounting to \$205 for Blue Lake Camp and one half scholarship of \$37.50 for Judson Collins Camp were donated for Manchester students at these Music Camps this summer. Officers for 1977-78 were elected at the April 12 meeting of the club at Mrs. Finn Olsen's. They are president, Mrs.

Dan Boutell; Vice President, Mrs. Harry Krauss; Secretary, Mrs. Willard Mann; and Treasurer, Mrs. Lyle Widmayer. The program for the April 12 meeting was "How to Entertain" at 6 P.M. for \$6. The goal was cleverly accomplished by Mrs. Tom Walton and Mrs. Chester Kocesi along with a wealth of information about purchasing and preparing food.

### OPTIMIST BIKE SAFETY CLINIC APRIL 30

The Manchester Optimist Club will conduct its annual Bike Safety Clinic on Saturday, April 30, 1977 from 10:00 until noon. The clinic will be located in the Emanuel United Church of Christ parking lot. A Scotchlike safety emblem will be given to all who participate in this program.

Manchester Chief of Police, William Zsenyuk, has agreed to support this Optimist Program by registering owners and bike serial numbers. The Manchester Law Enforcement Explorers will assist by issuing drivers licenses and safety checking bikes. The registration program is voluntary and is free of charge. Bike Safety Week is a program of Optimist International. Ted Stautz is the local club president.

### ANN ARBOR SATURDAY NIGHT SINGLES

The Ann Arbor Saturday Night Singles Club Dance for single adults 25 years and over is held at the Ann Arbor "Y", 350 S. Fifth Avenue, Ann Arbor, Michigan on Saturday, April 30, from 9:00 p.m. to 12:00 midnight. Excellent live dance music by Guy & Gal and social mixers, and refreshments. For information, call 663-8068.

**SEE  
TOM MARSHALL  
FORD**

**FOR YOUR BEST DEAL  
STILL BEST  
FOR SERVICE**

**FREEDOM  
ELECTRIC**

11207 Pleasant Lake Road  
Manchester, Michigan

**NEW CONSTRUCTION  
COMMERCIAL  
INDUSTRIAL**

**GILBERT LUCKHARDT**  
428-8233  
**GORDON HOUGH**  
428-7619

We interrupt this newspaper to  
bring you an important announcement

From this apparel front, prices  
keep going

**Up Up UP UP**

Everywhere except at one  
of the Nation's foremost  
re-sale shops featuring  
gently used clothes.

*The*  
**FREE**  
419 Detroit  
Ann Arbor

**Nothing  
makes  
this country  
grow like the  
American  
farmer.**



6645 JACKSON RD.  
ANN ARBOR, MICH.      PHONE 769-9411

**DON'T**

**BUY ANY AIR CONDITIONING UNTIL YOU  
HAVE SEEN WILLIAMSON'S WHOLE  
HOUSE CENTRAL AIR CONDITIONING.**

WHY NOT PHONE TODAY AND ASK FOR A  
FREE ESTIMATE?

**WILLIAMSON JOHN STEELE, jr.**  
INSTALLATION & REPAIR  
PHONE 428-8692

**FILLYAW'S SERVICE**

327 WEST MAIN      MANCHESTER

**24 HOUR ROAD SERVICE**

PHONE DAYS      PHONE NIGHTS  
428-8878      428-8055

**TAKE-OFF TIRE SPECIALS**

G-78-15" BLACKWALL      **\$35.00**  
H-78-15" BLACKWALL  
J-78-15" BLACKWALL

PRICE INCLUDES MOUNTING AND BALANCING

**COKE-VERNORS-7 UP R.C**      **\$4.00 Case**  
16 oz. Returnable      Plus Deposit

**WE TURN BRAKE DRUMS AND ROTORS**

## Tassie Leads Dutch Thinclads

Senior Captain Pete Tassie led the way this week by scoring 69 1/4 points and picking up four medals as Manchester ripped up Ann Arbor Greenhills 117-41 and South Lyon 101-57, then invaded Hudson to nip the Tigers in a nail-biting 83-75 affair. On Saturday, Tassie picked up his four medals in both hurdle races, the 440 relay and the high jump as the Dutchmen out-distanced Olivet 44 to 30 1/2 for the Springport Invitational Title. It was the first time Manchester had been invited to the event.

In order to save time and space, the Greenhills/South Lyon placers are listed later.

On Thursday the Dutchmen were warming up as the Tigers came out onto the track clapping and chanting in an attempt to psyche out their opponents. This seemed to have a little effect at the beginning of the meet as the Dutchmen were not quite themselves in the field events but seemed to turn it on as the meet progressed, especially in the late stages.

The meet was nip and tuck the whole way and very emotional as the Dutch runners congratulated all their runners as they crossed the finish line. As darkness began to settle, the Dutchmen swept the mile run taking the first four places. Bob Smith sizzled the last lap and one half to take the race in 4:53.3. Senior Captain Dan Heslip was second in 4:54.2, Keith Moore third, 4:54.5, and freshman Jerry Brown fourth in five minutes flat.

Pete Tassie picked up three first and a tie for first, winning the low hurdles in 41.8, the 100 in 10.38, and the 220 in 23.8. The tie was in the high jump where Pete soared 6'0", a personal best. Sophomore Steve Eversole ran a sophomore record 53.7 to win the 440 and broke the tape in the 880 in 2:03 to again set a sophomore record. Dan Clark won the shot put breaking his own school record with a toss of 55'4". Mike Forner also broke his own school record in the pole vault when he flew 14'4 1/4". Keith Moore won the 2 mile in 10:21.5 his best ever. This gave the Dutchmen 44 points by way of first places. The remaining 39 were scored by very, very important seconds, thirds, and fourths by the winners' teammates, many of them underclassmen performing in their first real pressure meet, as both Manchester and Hudson set their sights on the league championship. The Dutchmen will carry an unblemished 4-0 dual meet record (1-0 in L.C.A.A.) to Onsted when they battle the Wildcats on Thursday.

At Springport, the Dutchmen started the day, which at the outset was not a particularly good one for track, by placing 1-2 in the shot put and never slowed down to take home the trophy. Dan Clark won the event with Greg Daniels wrapping up the second spot. Of the four meet records set on the day, three were by Dutchmen. Captain Mike Forner cleared 13'0" to win the pole

vault. Pete Tassie cruised to a 14.8 in the high hurdles to break the old standard and Steve Eversole won the 880 in a record 2:03. The remaining placers in all of this weeks meets are below.

### SOUTH LYON AND GREENHILLS

Shot Put-Dan Clark, 50' 3 1/4"- 1st and 1st. Greg Daniels 45 2 1/2"-2nd and 2nd.  
High Jump-Pete Tassie, 5' 10"- 1st and 1st, Dan Hassett, 5'4" - 4th and 2nd, Terry Rowe, 5' 2" - 3rd at Greenhills.

330 long-Pete Tassie 41.6" (school record) 1st and 1st, Mike Forner, 42.2- 2nd and 2nd, Dan Hassett, 45.2-4th and 4th.  
120 high-Tassie, 16.0-1st and 1st, Forner, 16.6-3rd and 2nd, Hassett, 16.9- 4th and 3rd.

Mile-Dan Heslip, 4:55.1-1st and 1st, Keith Moore, 4:58.1-2nd and 2nd, Bob Smith, 5:06.6-3rd and 3rd, Jerry Brown, 5:07.4-4th and 4th.  
Discus-Daniels, 126' 1 3/4"-1st and 1st, Clark, 108' 4 1/4"- 3rd and 2nd, Lester Janish, 99' 7 3/4"- 3rd and Greenhills.

Pole Vault-Smith, 10'8"-2nd and 1st, Terry Brown, 10'4"-3rd and 2nd, Tom Fitzgerald, 9'6"-4th and 4th.  
Long Jump-Rowe, 18' 1 1/2"-2nd and 1st, Tom Little, 17' 3/4"-3rd and 2nd.

Two Mile-Heslip, 10:20.0-1st and 1st, Moore, 10:50.3-2nd and 2nd, T. Brown, 10:56.7-3rd and 3rd.  
100-Dave Hoover, 11.25-2nd and 2nd, Rowe, 11.6-4th and 3rd, Fitzgerald, 11.65- 4th at Greenhills.

Steve Eversole, 55.0-3rd and 1st, Daniels, 56.7-4th and 3rd, Little, 57.0- 4th at Greenhills.  
880-Eversole, 2:03-1st and 2nd, Bob Padley, 2:12.8-3rd and 3rd, Kurt Sauter, 2:17-4th at South Lyon.  
880 Relay-Rowe, Hoover, Janish, Fitzgerald, 1:42.6-1st and 2nd.  
440 Relay-Rowe, Hoover, Forner, Fitzgerald, 48.4-2nd and 1st.  
Mile Relay-Eversole, Sauter, Padley, Little, 3:50.9-1st and 2nd.

### HUDSON

Shot Put-Daniels, 45' 9 3/4", 2nd.  
Long Jump-Rowe, 19'0", 2nd.  
Discus-Daniels, 117' 2", 2nd, Clark, 104' 11 1/2", 4th.  
Pole Vault-T. Brown, 10'0", 4th.

330 Lows-Forner, 42.0, 4th.  
Mile-Heslip, 4:54.2, 2nd, Moore, 4:54.5, 3rd, J. Brown, 5:00.0, 4th.  
120 Highs-Forner, 16.5, 2nd, Hassett, 16.7, 3rd, Little, 16.8, 4th.

Two Mile-Heslip, 10:40.5, 2nd.  
380-Padley, 2:09.5, 3rd.  
440-Daniels, 56.2, 4th.  
220-Forner, 25.3, 4th.

MEDALISTS AT SPRINGPORT  
Discus-Clark, 118'7", 5th.  
High Jump-Tassie 5' 8", 3rd.  
Two Mile-Moore, 10:09.1, 2nd, Heslip, 10:17.7, 4th.  
Low Hurdles-Tassie, 40.6 (school record), 3rd.  
Mile-Eversole, 4:47, 4th.  
440 Relay-Forner, Hoover, Fitzgerald, Tassie, 47.6, 5th.  
(15 Total Medals)

### DUTCH WOMEN WIN LEAGUE OPENER

The mighty Dutch opened league play upsetting Hudson 10-8. Kay DeClaire went the distance for Manchester showing a great deal of control from the mound. Miss DeClaire struck out seven and allowed only two walks. Kim Dulle ponneted on a solid home run assisting on the offensive end.

The softball squad lost a close game against Dexter 9-8 in extra innings. Dexter caught fire in the 7th inning and the "Dutchwomen" were unable to put them out. Michelle Kempf slammed a home run, her second of the season, followed by Denise Galinis with a triple.

In JV action, they are 1-1 in the season. They lost to Dexter 16-6 and won their league opener against Hudson 11-5.

**SPRING SPECIALS**  
APRIL 27-MAY 7

**SAVE 25%**  
ON ALL

**IN STOCK  
WALLPAPER**

OVER 150 PATTERNS TO CHOOSE FROM  
WIDE VARIETY OF SAMPLES  
PERSONALIZED SERVICE  
DECORATING ASSISTANCE

**Mothers Day Special**  
APRIL 27- May 7

**FREE**

one houseplant will be given to everyone  
who presents this ad

Also Beautiful, Full 10"  
**HANGING BASKETS**  
begonias, impatiens, ivys, asparagus ferns, etc.

NORMALLY \$12-\$15 **only \$9.99**

**INFA GLOW WALLCOVERING**

114 JACKSON STREET      CLINTON

(Just North of Fire Dept.)  
Monday thru Thursday 9am to 5pm    Friday til 6pm  
Saturday 10am to 4pm

**THE BEAUTY SHOP**

**HENNALUCENT HAIR TREATMENT**

It combines henna with protein and other 100% organic properties to tone, shine and condition hair. Hennialucent is a superb conditioner. Its low pH counteracts alkalinity and helps restore abused or damaged hair to normal pH. Hennialucent is different from ordinary henna compounds. It brightens hair naturally, with no peroxide, no metallic salts, no color build-up or tell-tale roots. The translucent tones penetrate the hair shaft to last longer, fade out gradually.

**ISA E. MAN 428-7200**

**PLUMBING-HEATING-ELECTRICAL CONTRACTORS**  
SEPTIC TANKS - DRAINFIELDS

"The Specialists"  
**ROBERT SHEARS-Master Plumber**  
**GAIL SHEARS-Journeyman**

YOUR KOHLER CONTRACTOR  
FOR BATHROOM REMODELING

-FREE ESTIMATES-

**CALL 475-2949**  
8316 WERKNER ROAD • CHELSEA

### Track and Football Facility Needs Completing

The Manchester Athletic Boosters Club would like to bring to the attention of the people of Manchester some reasons for completing and different phases of the track and football facility adjacent to Klager School. They are as follows:

1. Overuse of existing athletic field.
2. Additional cost to finish project at later date.
3. Public reaction if project is delayed further.
4. Track only sport without facilities in Manchester Athletic Program.
5. Track is fastest growing program in school.
6. The kids who must compete are at a disadvantage.
7. Facility can offer year round use.

**PHASE I**

- A. Stripping and grading infield area.
- B. Fine grade infield area.
- C. Install drainage inside of track and other areas.
- D. Place approximately 1500 yards utility grade topsoil, compact and grade.
- E. Small tractor with York Rake and man to operate (volunteer) including much hard labor.
- F. Grade and compact existing track. Including correcting any wash areas, also any drainage with which may be needed. Includes drains, inside and outside track, additional material.
- G. Place new 4 foot high fence (chain link), approx. cost phase I \$23,000.

**PHASE II**

- A. All-weather track installation approximately \$50,000 to \$60,000.
- B. Walkways.
- C. Ticket Booth.
- D. Portable bleachers.
- E. Runways.

Cost of phase II \$83,000.

**PHASE III**

- A. Outside Fence
- B. Lighting
- C. Restrooms
- D. Permanent Bleachers
- E. Pressbox

Cost of phase III \$150,000.

**HISTORY OF ATHLETIC FIELD WORK**

During 1966 and 1969 the Manchester Chicken Broil committee donated \$7,000 for use in beginning the track and athletic facility adjacent to Klager School. Rough grading and drainage tiling work was performed.

During the school years of 1973, 1974 and especially 1976 volunteer work was done on the track and football field. Rocks were removed from field with help of High School and Junior High School students and their track teams. A crushed limestone running base was laid on the track area.

In the fall of 1976 the Manchester Athletic Boosters Club decided to tackle the problem of finishing the facility. They got the project off the ground with a \$1,500 pledge. \$500 a year over the next three years. A committee was set up under the leadership of Ted Stautz and Clyde Wellwood to begin soliciting funds from community groups, businesses and individuals to continue the project. With these funds the committee hopes to solicit a State Recreational Grant at a future date.

This past week many hours of work stripping, grading and raking were completed. Any community member wishing to volunteer help, equipment, material or financial support please contact Ted Stautz or Clyde Wellwood.

**NAMED TO DEAN'S LIST**

Cathy S. Niehaus, daughter of Mr. and Mrs. Kenneth Niehaus was named to the Academic Honor List at Ferris State College recently. She was a former student at Manchester High School.

### Senior Citizens

Menu for Senior Citizen's Meal on May 3: Roast Beef, Potatoes & Gravy, Vegetable, Salad, Bread & Butter, Dessert, Coffee, Tea, Milk.

May 5th menu: Spaghetti and Meat Sauce, Vegetable, Salad, Bread & Butter, Dessert, Coffee, Tea, Milk.

The program for the afternoon of May 5 will be movies by Mrs. Otto Timmerman. On May 12, Mrs. Corliss Mick will present her views as a candidate for the Manchester Community Schools Board of Education.

### WORDS AND MUSIC

May 5 at 8:00 "Words and Music" will open in the high school auditorium and "oscar" will be awarded for the second time for outstanding acting performance given the previous year. The students in the productions "Wait Until Dark", "Joy", "Evening at the Theater", "Annie Get Your Gun", and "Celebration '76" nominated and elected their choices for these awards. The nominees are: Best Actress: Jane Schable in Wait Until Dark, Patti Boyd in Evening with the Theater, and Judy Luckhardt in Annie

**Get Your Gun.**

Best Supporting Actress: Sue John in Annie Get Your Gun, Cheryl Whittington in Joy! and Maureen Zsenuk in Evening with the Theater.

Best Actor: Garry Joseph in Wait Until Dark, Brad Roulo in Evening with the Theater and Tom Krzyzaniak in Annie Get Your Gun.

Best Supporting Actor: Joe Chapin in Wait Until Dark, Lester Janish in Celebration '76 and Herb Mahony in Celebration '76.

**GIRL SCOUTS SPONSOR YARD SALE**

The Senior Girl Scouts will be having a yard sale Saturday, May 21st. If you have any articles you would like to donate, please call Carolyn Schwab, 428-8976. Pick up service is available. The proceeds from this sale will be used to finance a trip to Canada this summer.

**EMBROIDERERS' GUILD OF AMERICA**

The Embroiderers' Guild of America-Ann Arbor Chapter will meet Tuesday, May 3 at 7:30 p.m. at the Michigan Municipal League for "Keltin Work" with Liane Stiles and "Sit and Stitch".

**ALBER EXCAVATING & TRUCKING**

DRIVEWAYS—DRAIN FIELDS—DRY WELLS  
SEPTIC TANK INSTALLATION—BASEMENTS DUG  
GRADING—GRAIN HAULING  
TOPSOIL—SAND—GRAVEL

LICENSED CONTRACTOR

PHONE (313) 428-8628  
7601 HASHLEY Rd. MANCHESTER

**NEW LISTINGS**

NAPOLÉON AREA—3 Bedroom Mobile Home, Double Wide, in excellent condition. 1/2 acre lot, 2 1/2 car garage, \$23,900.

WITHIN walking distance of schools and stores. Four bedroom older home. In good condition with nice size remodeled kitchen. 2 car garage, \$37,000.

WELL kept two story home. Good location in Village. 3 bedroom, 1 1/2 baths, 2 car garage. Nice size lot for family. Land contract available, \$39,500.

WELL taken care of farm, 75 acres plus stream. Outbuilding in excellent condition. Home has new aluminum siding, 4 bedrooms, nice remodeled kitchen, 2 baths plus 2 car garage.

GOOD income house, two family dwelling. Very good condition. Five bedrooms, dining room, 2 baths. Good location to stores and schools.

OWN your own apartment building. Consists of 3 family apartments. Good location. Land contract available.

RANCH type home in excellent condition. Electric heat, 3 bedroom, 2 car garage, lots of extras, 1 mile west of village with one acre, \$49,500.

Commercial and residential lots available. Build your own home now.

**JIM WALKOWE, Salesman**  
PHONE 428-8120  
**HUGH R. SUTTON, Broker**  
Phone 428-7217

**U.M.W.S.**

**Salad Smorgasbord**

MANCHESTER UNITED METHODIST CHURCH  
501 Ann Arbor St. Manchester, Michigan

**WEDNESDAY, MAY 4th**

1 ST SERVING 11:30 to 1:00 P.M. 2 ND SERVING 1:00 to 2:00 P.M.

Reservations Necessary **\$2.50** Reservations Not Necessary  
Children \$1.00

Reservations for 11:30 to 1 p.m. Serving May Be Made By Calling  
Ethel Kerr 428-7420 Marion Lowery 428-8651  
Laura Gauss 428-8340

**GROSSMAN-HUBER SERVICE**

**THINK SPRING**  
HAVE THE JOLLY DUTCHMEN

Check your Cooling System  
Transmission Checked  
Oil Change  
Grease Job

**Gulf**

We Have a Fine Line of Gulf Tires All Sizes  
Phone 428-8960  
Many Gulf Accessories  
Visit the Jolly Dutchmen  
100 EAST MAIN ST MANCHESTER

**MR. SCRUB**  
cleans cars  
BETTER for LESS

2 MIN. **wax-wash** \$1.50

May 8th is Mother's Day



Shower Mom With Flowers...



A SPRING OR SUMMER WEDDING BEGINS AT BAUMGARTNERS WHERE CARE WITH THE SMALLEST DETAILS MAKE YOUR SPECIAL DAY BEAUTIFUL. OUR FLORAL DESIGNER WILL BE HAPPY TO EXPLAIN OUR SERVICES TO YOU. SMALL OR LARGE OUR SERVICE AND LOW PRICES WILL BE OF HELP TO YOU.



CUT FLOWERS FOR A FRIEND, THE OFFICE, OR, JUST FOR FUN. PRICES FROM \$4.50. BUD VASES AND CORSAGES FROM \$2.50. REMEMBER TO ORDER NOW FOR MOTHERS DAY.



REMEMBER US WHEN YOU HAVE NEED OF FLOWERS FOR THE HOSPITAL OR FUNERAL HOME, OFFER FREE DELIVERY TO CHELSEA, MANCHESTER, NAPOLEON AND JACKSON.



**Baumgartner's**

115 EAST MAIN STREET MANCHESTER, MICHIGAN  
10:00-5:30 DAILY CLOSED SUNDAY Phone 428-9166 428

# KOEBBE WELDING 1976-77

MANCHESTER WOMEN'S BOWLING LEAGUE CHAMPIONS

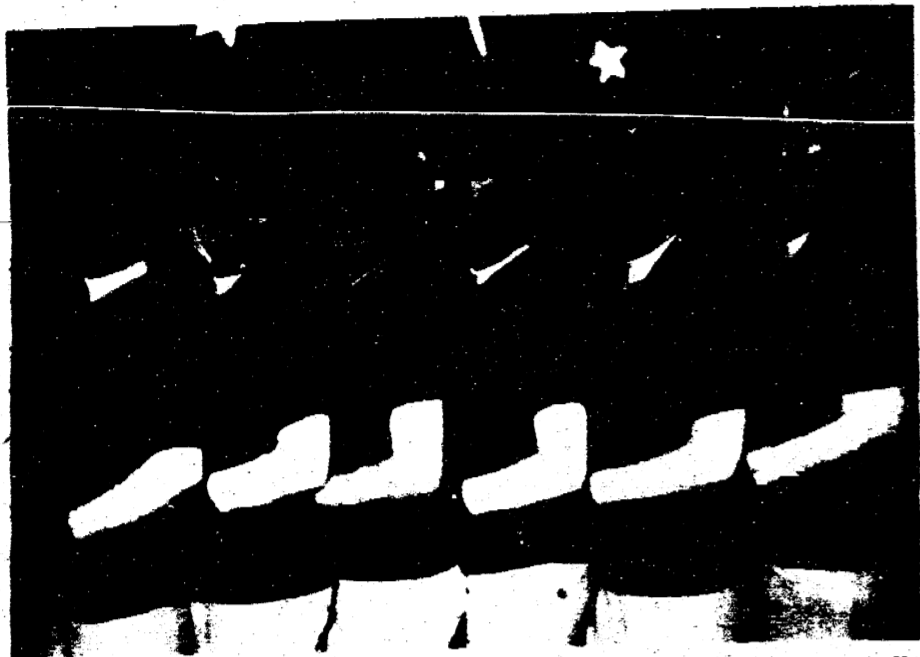

Left to Right: Joan Beal, Nancy Althouse, Joyce Goughly, Pat Dora, Lea Schaffer, Dorothy Miller - Tuesday night league Koebbe's Welding - Brooklyn, Michigan.

## LEGAL NOTICE

State of Michigan  
The Probate Court for the County of Washtenaw  
Estate of Clarence W. Lindbert, Deceased, File No. 67006  
TAKE NOTICE: On April 15, 1977, in the Probate Courtroom, Washtenaw County Building, Ann Arbor, Michigan, before the Hon. Rodney E. Hutchinson, Judge of Probate, a hearing was held on the petition of John C. Lindbert, the will of the deceased dated August 18, 1971 was admitted to probate and administration of the estate granted to John C. Lindbert. Creditors of the deceased are notified that all claims against the estate must be presented to said John C. Lindbert, C/o Roesch, Delhey and Schaberg, Attorneys, 136 E. Main Street, Manchester, Michigan 48158 and a copy filed with the Court on or before July 5, 1977. Notice is further given that the estate will be assigned to persons appearing of record entitled thereto and that the heirs of law of said deceased will be determined in said Courtroom on May 5, 1977 at 11:00 A.M.

Dated: April 18, 1977  
Attorney for Petitioner:  
Roesch, Delhey and Schaberg  
136 E. Main Street  
Manchester, Michigan 48158  
Phone: 428-7644

Petitioner:  
John C. Lindbert  
759 Bloomfield Blvd.  
Jackson, Michigan 49203

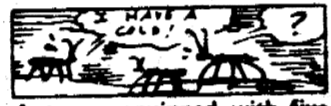

Ants are equipped with five different noses, each designed to accomplish a different task.

## LEGAL NOTICE

Zoning Board of Appeals, Thursday, May 5, 1977 at 8:00 P.M. at 18010 Pleasant Lake Rd., Sharon Township Hall, Hearing: on Application of Richard A. Clark for a Conditional Use Permit for a Farm Equipment Repair Facility on the following described property:  
"One of the center of Sec 14, tw 3 S, R 3 E, Sharon Twp, Washtenaw County, Michigan; thence N 00 degrees 06' 20" E 1220.25 ft along the North and South one-quarter line of said Sec; thence S 87 degrees 44' 40" West 676.01 ft to the point of b'g; thence S 00 degrees 18' 00" West 639.40 ft; thence S 87 degrees 44' 40" West 681.69 ft to a point on the West line of the East one-half of the Northwest one-quarter of said Section; thence North 00 degrees 12' 00" East 639.35 feet along said West line; thence North 87 degrees 44' 40" east 682.80 ft to the point of b'g; said parcel being a part of the Northwest one-quarter of Sec 14, Town 3 South, Range 3 East, Sharon Twp, Washtenaw County, Michigan.  
Zoning Board of Appeals



Some seeds, notably the legumes, may sprout after a century or more.

## Golf League Standings

### CLARK LAKE EARLY GOLF

Fisher-Stockwell	19
Hamilton-Reed	18.5
Tirb-Fink	17.5
Becktel-Spensley	16.5
Kouba-DuRussel	16
Carpenter-Tracy	14
Burkhardt-Walter	13.5
Scott-Gormley	12.5
Steele-Hartsdorf	11.5
Gilbert-Mann	11

Closest to pin #11-Reed.  
Closest to pin #18-Hamilton.  
Long drive #1-Reed.

### CLARK LAKE LATE LEAGUE

Kouba-DuRussel	26
Gilbert-Mann	21.5
Fisher-Rogers	21.5
Kirk-Korican	18.5
Reed-Hamilton	18
Becktel-Spensley	17.5
Tapping-Marrison	17.5
Way-Swartz	17
Simmons-Scully	13
Blossom-Gormley	12.5
Walter-Tirb	12.5
Steele-Milosh	12
Lamb-Koebbe	11.5
Steele-Gistenger	8.5
Steele-Alexander	8.5
Donnellon-Bentley	0

Closest to pin #3-C. Fisher.  
Closest to pin #6-R. Steele.  
Best Poker Hand-A. Simmons.

The will of the people may be erroneous and unwise, but it is this that makes a democracy live.

## ARE YOU SURE YOU'RE REALLY "PUNCHING THROUGH LOUD AND CLEAR"?

The typical CB'er can get an average of three miles further to "punch through loud and clear" with a check and adjustment of his CB and antenna system for peak performance.

### MANCHESTER CB SERVICE

Phone 428-8073

FCC LICENSED

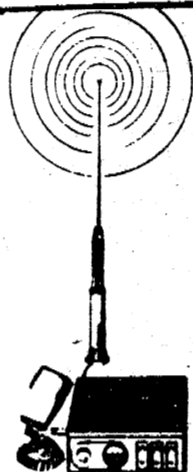

## The facts are in.

dump cart giveaway

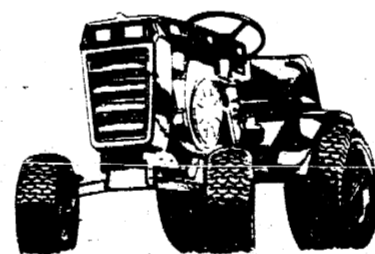

WHEEL HORSE C-160 16 HP Automatic  
An independent shopping survey in over 25 major U.S. cities shows this 16hp Wheel Horse garden tractor averaged

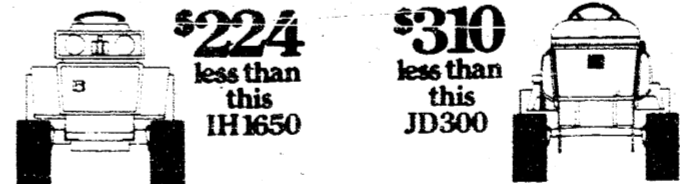

\$224 less than this IH 1650

\$310 less than this JD 300

Compare these three quality, brand name 16 HP garden tractors. Wheel Horse, John Deere, and International Harvester. Each is known for its performance and dependability.

Now compare prices. An independent shopping survey taken in January, 1977, among dealers in over 25 major U.S. cities specifically showed, the average of the actual quoted prices for the John Deere 300 was \$2630; International Harvester 1650 was \$2544; and Wheel Horse C-160 was \$2320.

In some instances, I.H. and J.D.'s average actual quoted prices were comparable or lower than Wheel Horse.

Prices do not include local taxes. Some prices were higher, some lower. Check your local Wheel Horse Sales Inc. dealer for his prices.

Consistently, Wheel Horse delivers price, performance and dependability that are hard to beat.

Why pay more when you can own a Wheel Horse!

Wheel Horse Dealers  
Chelso Elkins & Johnson, Inc. 110 N. Main  
Ann Arbor Huron Valley Garden Ctr. 5024 Jackson Rd.  
Ann Arbor H & M Sales & Serv. 5151 Plymouth Rd.

## Join the people who've joined the army

Young people are joining the Army for a lot of good reasons.  
FOR JOBS.  
If you qualify, guaranteed training in your choice of over 300 jobs. Electronics, administration, construction, and many others.  
FOR TRAVEL.  
Europe, Korea, Alaska, Panama, Hawaii, and almost anywhere in the continental United States.  
FOR EDUCATION.  
You can earn college credits while serving in the Army. With the Army paying up to 75% of your tuition.  
FOR PAY AND BENEFITS.  
Start at \$900 a month (before deductions) with a raise to \$800 in just four months. Plus free meals, housing, medical and dental care, and 30 days paid vacation every year.  
And some are joining for a chance to serve their Country.  
Call Army Opportunities 665-3731  
An Equal Opportunity Employer

VACUUM CLEANERS ELECTROLUX  
Electrolux Sales & Service call  
James Cox  
Manchester  
428-8444 or 428-8686

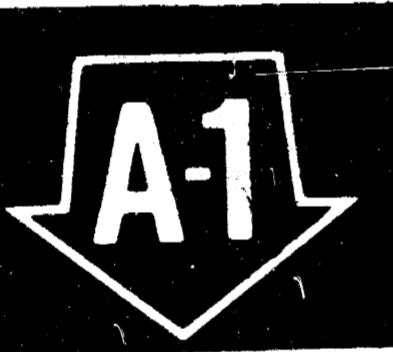

USED CARS THE CLOSER YOU LOOK THE BETTER WE LOOK  
TOM MARSHALL FORD  
512 W. Main Manchester

## for an endless supply of sparkling soft water...

Treat yourself and your family to one of life's simple pleasures and save money!



JOHN STEELE, Jr. PHONE 428-8692  
INSTALLATION & REPAIR MANCHESTER

## Mother's Day May 8th



You're Hard to Resist  
Deliciously bare, delightfully pretty - you surely know how to greet the sun! And so does Young Edwardian by Arpeja in their flirty, flouncy cotton sundresses that frolic on long after sundown. Simply sugar and spice and everything nice, in sizes 5 to 13. From \$34.

CAL'S TOG SHOP  
Bank Americard Master Charge or your Cal's Tog Shop Charge

## EASTER WAYS WITH MICROWAVES

In springtime, hearts turn to outdoor fun, holiday family reunions, love... any thing but hours in the kitchen. Baked ham makes a great spring dinner, and the leftovers should be—and can be—just as good. Fast, but gentle microwave cooking can turn leftover ham into tasty main dishes. The Whirlpool microwave oven cookbook offers three great ways to transform ham—and free up your time for spring things.

**HAM STEAK WITH BURGUNDY SAUCE**  
Total cooking time: 18 minutes.  
2 T. butter or margarine  
1 T. sliced green onion  
2 T. sugar  
1 T. cornstarch  
1/2 cup burgundy or dry red wine  
1 cup (6 oz.) seedless grapes, halved  
Dash ground ginger  
Cooked ham slices, 1 inch thick (2 lbs.)

In 4-cup glass measure, combine butter and the sliced green onion. Cook, uncovered, at HIGH for 1 1/2 minutes till tender. Stir in sugar and cornstarch. Blend in wine. Cook, uncovered, at HIGH 2 1/2 to 3 minutes till mixture is thickened and bubbly, stirring 2 or 4 times. Stir in grapes and ginger; set aside.

Place ham in 12x7 1/2-inch baking dish. Cook, covered with waxed paper, at MEDIUM HIGH for 7 minutes; turn ham slice over. Pour on grape sauce. Cook, covered with waxed paper, at MEDIUM HIGH, 7 minutes till ham slice is heated through.  
To serve, place ham on platter; spoon some sauce over. Pass remaining sauce. Garnish with pineapple and grapes, if desired. Makes 6 servings.

## Job Openings in Europe

Immediate job openings in Europe or almost anywhere in the U.S.A. you'd like to work. If you qualify, you'll be guaranteed your choice of location after basic and advanced training. Must have desire to do challenging work. Here are just a few jobs you could be doing:  
Electrical Repair  
Accounting  
Construction  
Surveying  
Radio Repair  
Food Preparation  
Law Enforcement  
Crane Operation  
Computer Processing  
Printing  
If you qualify, we'll also guarantee your choice of job training. Start at \$600 a month (before deductions) while you train. With a raise to \$800 after 4 months.  
Call Army Opportunities 665-3731  
JOIN THE PEOPLE WHO'VE JOINED THE ARMY.  
An Equal Opportunity Employer

## MANCHESTER Electric, Inc.

ELECTRICAL CONTRACTING  
APPLIANCE SALES & REPAIR  
ELECTRICAL & PLUMBING SUPPLIES  
112 ADRIAN STREET  
MANCHESTER  
PHONE 428-8243

## Manchester Carpet Cleaners

"DEEP STEAM EXTRACTION"  
new approved method of carpet and upholstery cleaning  
Very Reasonable Rates Free Estimates  
Special Rates To Churches  
Residential-----Commercial  
PHONE 428-7075 KEN BEASLEY, Owner

## MANCHESTER'S OWN KOZY KITCHEN

Open 7 Days A Week 6 AM To 8 PM  
Monday—Meat Loaf Tuesday—Corn Beef & Cabbage  
Wednesday— Spaghetti & Meat Balls  
All the Spaghetti You Can Eat \$2.25  
Thursday—Beef Stew  
Friday—Ocean Perch ALL THE FISH YOU CAN EAT \$2.50  
Saturday—Pot Roast Sunday Baked Chicken W/Dressing  
PLUS ENTIRE MENU  
START EVERY MORNING WITH BREAKFAST!

# Wedding Bells and Beautiful Brides



Every bride dreams of the perfect wedding . . . a day that she'll hold dear all through their lives together. Let us help with the plans for this happy day.

**Wedding**  
ANNOUNCEMENTS  
AND  
INVITATIONS...

The  
Manchester Enterprise

STOP IN AND SEE OUR FINE SELECTION



The article printed in last week's paper concerning fluoride was a collection of falsehoods that have no scientific backing. Hundreds of studies for many years have proven the safety and effectiveness of fluoride.

The following article will give you the background concerning last week's article.

Dr. Glenn C. Lehr D.D.S.

ARE WE DEPRIVING OUR CHILDREN OF HEALTHY TEETH?

By Mary Bernhardt and Bob Sprague  
On May 27, 1975, 213,573 people in

Los Angeles exercised their democratic privilege--and voted against healthier teeth! Since 1973, more than 270 Nebraska communities have done the same. And in cities from coast to coast, citizens have voted to deprive themselves, their children and their neighbors' children of the proved health benefits of fluoridation.

Of course, none of these negative voters meant to inflict cavities upon anyone. They were confused--influenced by alarmists who claim that adding fluoride to a city's water supply will "poison" people.

These alarmists are the "poison-mongers." Antagonistic to scientific research, they are commonly known as "antis" (short for "antifluoridationists") and leaders of the 30-year struggle for fluoridation are frustrated by their tactics. Newspaper editors are commonly taken in by their publicity stunts, and legislators are often overwhelmed by their various and sometime shrill arguments.

Though this trend is discouraging, pub-

lic health leaders are not surprised by it. As far back as 1951, Dr. Frank A. Bull, director of dental education for the Wisconsin State Board of Health, summed up the problem quite well. Speaking at the Fourth Annual Conference of State Dental Directors, Dr. Bull said: "I don't believe that you can win approval of any public health program where there is organized opposition. I mean clever, well thought-up opposition."

In the years since this statement was made, antifluoridationists have become organized. They've developed clever political tactics that can play on the fears of ordinary citizens. Increasingly, these tactics have been employed to bring about referenda to defeat fluoridation. The sad fact is that people can easily be frightened by things that they do not understand and can easily be confused by contradictory arguments.

There should be no mystery about what fluoridation is. Fluoride is a mineral that occurs naturally in most water supplies. Fluoridation is the adjustment of the natural fluoride concentration to about one part fluoride to one million parts water. More than 10,000 scientific studies attest to fluoridation's safety and effectiveness in preventing tooth decay.

As the evidence for fluoridation piled up, thousands of communities acted to obtain its benefits. By 1975 more than 100 million Americans were drinking fluoridated water. But 100 million other Americans were receiving public water supplies that were not fluoridated--thanks largely to the organized efforts of poison-

mongers. Since it began, fluoridation has countered opposition from scattered groups, and individuals. Many of them have been associated with the health food industry, which aligns fluoridation with the general propaganda that our food supply is being "poisoned." Chiropractors have opposed fluoridation as an interference with "free choice of health care." Christian Scientists have regarded it as "forced medication" and the John Birch Society has seen it as a "Communist plot."

The early efforts of the antifluoridationists were assisted by the caution and conservatism of many physicians, dentists and other scientists who felt that not enough research had been done for them to take a positive stand. As time went on, however, the overwhelming majority of health scientists concluded that fluoridation is safe.

But while scientists were refining and publishing their experiments, the antis were refining and publishing their battle plans. In the mid-1960's, the National Health Federation (NHF) published "An Action Guide...On How to Fight Fluoridation in Your Area." Available for 25 cents, this four-page leaflet detailed the strategy that can be used in any community where fluoridation is being considered. Once fluoridation proponents are known to be active, the leaflet says, antis should immediately send a letter to each member of the town's governing bodies. The letter should emphasize "the most recent Continued on page 12

## Thinking CARPET? Think SCHNEIDER'S



Visit the wonderful world of carpeting at Schneider's, one of the area's finest, full-service carpet stores, conveniently located in West Ann Arbor on Wagner Road between Jackson and Liberty.

Schneider's carries a broad selection of quality, name-brand carpets at prices consistently among the lowest in the entire area. Try us.

662-9332

OPEN MON & FRI NIGHTS TIL 8:00 PM

SCHNEIDER CARPET CO. INC.

745 S. WAGNER RD. ANN ARBOR

**Brown's**  
**TV & Radio**  
134 East Main Street  
Manchester, Michigan  
Phone 428-7640

**ZENITH** Color, Black & White TVs

**FAITHFUL FARM**  
Kiln Dry  
Manchester, Michigan  
Phone 429-9336  
Rough Cut Lumber  
Hard & Soft Woods  
Farm Commodities and Hauling  
6-16

## Join BanClub and a 5 piece place setting of International Stainless Tableware is yours FREE.

New BanClub members at Union Savings Bank receive a free five piece place setting of famous international stainless tableware as a special gift from the INTERESTED bankers. BanClub is the exclusive program of banking services that offers you unlimited free checking, always with free personalized check, a ten thousand dollar accidental death policy, nationwide CheCash privileges and much more. You enjoy all these services for three dollars per month membership fee. With each twenty five dollar deposit to a new or existing savings account, BanClub members may purchase additional place settings and serving pieces at substantial savings.



yes...  
you  
can



**LETTERS**

evidence" that fluoridation is "harmful." Most important, it should urge the officials to "remain absolutely neutral" by putting the matter to public vote. "When this is done," the leaflet states, "whatever political figures may be concerned are relieved of any and all responsibility in the matter."

This opening blast is designed to neutralize politicians. It aims to arouse doubt about the safety of fluoridation, it also offers an easy excuse for delaying favorable action—while the anti's begin their hatchet job on public opinion.

The anti's basic technique is the big lie. It consists of claiming that fluoridation causes cancer, heart disease, kidney disease and other serious ailments that people fear. The fact that there is no supporting evidence for such claims does not matter. The trick is to keep repeating them—because if something is said often enough, people tend to think there must be some truth to it.

The key factor in any anti campaign

is the use of printed matter. Because of this, anti's are very anxious to have their views printed in any publication. Scientific journals will rarely print them, but most local newspapers are sympathetic toward the expression of minority viewpoints regardless of whether they are supported by facts. A few editors even welcome the controversy the anti's generate on the theory that it will increase readership.

The aim of anti "documents" is to create the illusion of scientific controversy. Often they quote statements that are out of date or out of context. Quotes from obscure or hard-to-locate journals are particularly effective. Another favored tactic is to misquote a pro-fluoridation scientist, knowing that even if the scientist himself protests, his reply will not reach all of the people who saw the original misquote.

Half-truths are also commonly used. For example, saying that fluoride is a rat poison ignores the fact that whether or not something is toxic depends upon

the dosage. Large amounts of many substances—even pure water—can poison people. But the trace amount of fluoride contained in fluoridated water will not harm anyone.

Imbued is another technique that has broad appeal because it can be used in a seemingly unemotional pitch. Some anti's admit that fluoridation has been found safe "so far," but claim that its long-range effects have "not yet" been fully explored. The waiting game is a related gambit in which anti's suggest that waiting a bit longer will help to resolve "doubt" about fluoridation's safety. No doubt, some anti's will continue to use this argument for a few hundred more years.

Since the scientific community is so solidly in favor of fluoridation, anti's try to discredit it entirely by using the conspiracy gambit. The beauty of the conspiracy charge is that it can be leveled at anyone and there is absolutely no way to disprove it. After all, how does one prove that something is not taking place secretly? Favorite "conspirators" are the U.S. Public Health Service, the American Dental Association, the American Medical Association, the Communist Party and the aluminum industry. Apparently, in the minds of the anti's, these groups are all working together to "poison" the American people!

Scare words will add zip to any anti campaign. Not only the more obvious ones like "cancer" and "heart disease" but

also more specialized ones like "monoclonal births" and "sickle-cell anemia." Ecology words are currently in vogue. Calling fluoride a "chemical" can strike fear in the minds of many Americans who fear we are already too "chemicalized." The fact that water itself is a chemical and the fact that chemists are sensible and selective will not reassure everyone. Similarly, fluoride is called "artificial" and "a pollutant" that is "against nature." Faced with the fact that fluoridation merely copies a natural phenomenon, the anti's reply that "natural" fluoride differs from "artificial" fluoride—a fact as yet undiscovered by scientists.

The anti's most persuasive argument, both to legislators and to the public, is to call for a public vote. On the surface, this appears to be the democratic way to settle the issue. But the anti's are dealing from a stacked deck.

First, the people who need fluoridation the most—children—do not vote. Second, it is not difficult to confuse voters by flooding their community with scary propaganda. The average citizen does not have the educational background to sort out claim and counterclaim or to judge which "authorities" to believe. To turn against fluoridation, he does not need to accept all the anti arguments—just one.

The sheer bulk of the controversy is itself likely to arouse doubt in the minds of

Continued on page 13

**AGRICULTURE IN ACTION**

MICHIGAN FARM BUREAU

**LOT AT "STEAK"**

A big, juicy steak sizzling on the grill, ready to join forces against the battle of the "hungries" with a baked potato crowned with sour cream, corn on the cob dripping with melted butter, a tall, refreshing glass of milk, hot apple pie topped with a generous chunk of cheese, if you prefer, a roast pork turning in the spit, and a picnic tablecloth adorned down by dishes of potato salad, deviled eggs, baked beans, sliced cucumbers and onions, a pitcher of ice-cold berry punch, and cantaloupe ready to be cut and filled with scoops of ice cream. Scenes such as these, with a wide variety of menus to suit the taste of individual

families, are a traditional part of Michigan summers. Their uniqueness lies in the fact that all the food products used to prepare these tasty, wholesome meals—unless you've got a confirmed coffee-drinker in the crowd—could have been grown within the borders of our own state. That's pretty unique—few states can lay claim to that fame—and Michigan consumers have been as proud as Michigan farmers of their "meal in a mitten" capabilities.

Farmers are still proud of their ability to produce such a wide variety of high-quality food, but they are concerned that those backyard picnics this summer might not feature as many all-Michigan menus as in the past. They're worried that uninformed and misinformed consumers—might be influenced by the political antics that have kept the PBB agricultural tragedy of four years past in the public limelight, creating completely unnecessary concern regarding

Michigan's food supply. They're frustrated by signs that proclaim "non-Michigan" meat for sale. Michigan has the highest meat standards in the nation, standards which farmers supported. If you doubt that these standards make a difference in quality—just try a non-Michigan hot dog.

It's not only the dairy and meat producers who question the destructive pathway of those motivated by goals other than consumer safety. Fruit and crop farmers, who could be considered untouched by the PBB problem, view the emotional issue as only the beginning of pressures for completely "pure" food, a situation that would mean less quantity, poorer quality and higher prices.

Michigan's diverse agriculture brings an estimated 3.5 billion dollars into the state's economy each year. The shopper in the supermarket, the supermarket manager, the businessman down the street, the worker in the factory that manu-

factures the equipment the farmer uses to produce food—all have a big stake in a healthy Michigan agriculture. The only "allment" it has today is the loss of confidence by some consumers who have not listened to the repeated scientific assurances that Michigan's food supply is safe.

Farmers believe consumers know that their all-Michigan meals are the best in terms of taste, variety and nutritional value, and that they are anxious to be reassured of their safety. The best way to do that, they've decided, is to simply tell them, farmer-to-consumer. They'll be "leaving their plows in the fields" temporarily throughout the summer to do just that, at fairs and mall promotions or just on a one-to-one basis. It's a busy time of year for farmers but they believe this is a job they must do themselves.

Established to Create Influence, Contribute

**ALEXANDER AND COMPANY**

428-9231

**BUILDER**

154 East Main Street, Manchester, Michigan 48158

For That Special Gift on **MOTHER'S DAY** Sunday May 8th

THE GIFT BOX  
1 1/2 lb. \$4.85

MOTHER'S DAY GIFT  
8oz. \$1.90

ASSORTED CHOCOLATES  
1lb. \$3.25

Russell Stover CANDIES

**KRAUSS PHARMACY**

128 E. Main Street Manchester, Michigan

Operetta

NEVER SPINDLE, MUTILATE OR FOLD

Presented by

MANCHESTER MIDDLE SCHOOL CHORUS

Friday, and Saturday, April 29-30 1977

Civic Auditorium — 8:00 p.m.

Adults \$1.00 Students 50c

Paint Preserves

Get your interior and exterior paint and other needed supplies

**BRIDGEWATER LUMBER CO.**

8370 BOETTNER RD. PHONE 428-8878

**FREE BUDGET BOOK**

Helps you manage your income for more fun, less worry and still save money!

Who says you can't save money, have a little fun and still have enough to pay your bills each month? By planning the distribution of your income ahead of time and exerting a bit of discipline, you can make more efficient use of your income with the help of the budget book. This easy-to-use book not only contains monthly budget charts but also helpful information such as:

- How to accumulate a fortune
- How to buy a home
- How to determine how much home you can afford
- Household inventory, for insurance purposes
- Safe deposit box inventory
- Useful metric conversions

It's all in this compact, useful book and it's FREE at any of our offices. Or fill out the coupon and send it to us for your copy.

Budget Book & Financial Guide

**FAFS ANN ARBOR FEDERAL SAVINGS**  
P.O. Box 1227, Ann Arbor, Michigan 48106

Please send Budget Book and Financial Guide

Name \_\_\_\_\_  
Address \_\_\_\_\_  
City \_\_\_\_\_ State \_\_\_\_\_ Zip \_\_\_\_\_

**ANN ARBOR FEDERAL SAVINGS**

OFFICES TO SERVE YOU IN: ANN ARBOR, BRIGHTON, CHELSEA, DEXTER, MANCHESTER, SALINE, YPSILANTI • Member FSLIC

LITTIRES

Occasionally, a brave pro-fluoridation group will attempt a referendum as its last resort to overcome the resistance of its local government. But make no mistake about it—the referendum is primarily an anti-fluoridation device. Antis who say, "Let the people decide," may sound as if they wish to use a democratic process to make the decision. But experience in many cities has shown otherwise. If fluoridation wins a referendum, the usual anti-response is to work for another one. Curiously, studies have shown that referenda can lose even in communities where public opinion favors fluoridation. People will usually go to the polls to vote against whatever they don't like. So the crucial factor in many referenda is the ability of proponents to mobilize their supporters.

What makes a devout anti tick? Three prominent psychiatrists suggested an answer in "Psychodynamics of Group Opposition to Public Health Programs," an article that appeared in 1960 in the American Journal of Orthopsychiatry. Some are motivated by factors of personal power, prestige or gain. Some are driven by great anxieties or hostilities, the sources of which are subconscious. Antis commonly perceive certain health measures as a threat to their "sense of wholeness" and must passionately defend themselves against the "forcible entry" of any "foreign body" or "foreign agents" —whether this be a vaccination, an insecticidal control or a wave of immigrants from overseas. Any of these are apt to be felt as a threat to their "whole way of life."

Most damaging to the cause of fluoridation are the few antis who are physicians, dentists or others who presumably should be able to judge fluoridation on its merits. Some of them are simply misinformed. Others are alienated for reasons unconnected with fluoridation, but take this cause to get back at the scientific community that they feel has "slandered" them.

The most active anti in America today is John Yiamouyiannis, Ph.D. of the NHF. Yiamouyiannis is a biochemist who was hired by NHF on June 1, 1974, for the purpose of opposing fluoridation. Since that time, he has written several reports and has traveled throughout the country to give speeches, testify at hearings and meet with legislators. NHF attributes the defeat of the Los Angeles referendum to his vigorous leadership.

Yiamouyiannis is often accompanied by Dean Burk, Ph.D., another biochemist. Burk is a retired employee of the National Cancer Institute (NCI), the highly respected branch of the U.S. Public Health Service that evaluates proposed cancer treatments to see if they work. But in recent years, Burk has been a major promoter of the worthless cancer remedy laetrile.

Yiamouyiannis and Burk claim that fluoridation causes cancer. But their claim is based upon a misinterpretation of certain Government statistics. In true anti fashion, they compared cancer death rates in fluoridated and non-fluoridated cities. But they failed to consider various factors in each city (such as industrial pollution) that are known to raise the cancer death rate. When the NCI did a genuine comparative study, it found no

link between fluoridation and cancer. Undoubtedly, Yiamouyiannis and Burk charged NCI with a "cover-up." They were joined in this hoax by Congressman James Delaney, an anti of long-standing.

As a public health measure, fluoridation is unusual in several ways. It is a copy of a naturally occurring phenomenon. It is supported by libraries full of articles that document its safety and effectiveness—more so than any other public health measure. It is supported by a variety of health, scientific and other civic groups that could hardly be expected to agree on any other single measure.

If you live in a community with fluoridated water, consider yourself lucky. If you do not, don't let the poisonmongers scare you. Fluoridation is indeed a modern health "miracle."

FCIC DEADLINE

April 30, 1977, is the last day for making application for all-risk protection on your corn, so stated A.T. Mulberry, Jr., Sales Specialist for the Federal Crop Insurance Corporation.

USDA. Mr. Mulberry also stated because of the anticipated weather conditions no appointments are being made with farmers to discuss the Federal All-Risk Crop Insurance Program. You can obtain information by contacting the district office in person or by telephone. Mr. Mulberry went on to say that whichever method you used, your application for this type of insurance has to be dated on or before the April 30 deadline for corn.

Soybean insurance applications will be accepted until May 10. The address and telephone number of the Coldwater district office is: FCIC, 1123 West Chicago Rd., Coldwater, Michigan 49036. Telephone 517-279-8471.

BINGO

America's Largest Pool 117  
106 E. Madison, Manchester, Mich.  
WEDNESDAYS - 7 P.M.

Clinton Family Theatre  
Friday-Saturday-Sunday 7 & 9 PM



KRIS KRISTOFFERSON · JAN-MICHAEL VINCENT

Spear & Associates, INCORPORATED REALTORS

122 West Main Phone 428-8388 Daily Manchester

You'll Enjoy This Summer with this maintenance free. Beautiful Brick Ranch situated on 5 acres with a fantastic view. 4 Bedrooms, 2 1/2 baths, dining room, family room with lovely full wall fireplace, full basement, 2 1/2 car garage and a 32' x 48' pole barn. Manchester Schools. Owner Transferred and wants to sell! \$69,500.

RIDE YOUR HORSES AND RACE EM TOO! on this secluded 65 acre Horse Farm featuring a 1/2 mile track and a 30' x 50' pole barn with 8 stalls. Then after the ride, settle down in this lovely 6 bedroom Ranch with 1 1/2 baths, dining area, family room, full basement and a 2 1/2 car garage. Manchester Schools.

NOT YOUR EVERYDAY RANCH. Instead a 6 bedroom Chalet with frontage on Fox Lake. Includes Bath, family room and 2 wooded acres, only 4 miles south of Manchester in the Brooklyn School area. \$86,900.

CHARMING 4 BEDROOM HOME with lots of potential in the Village of Manchester overlooking the River Raisin. A few of the many extra features include 2 1/2 baths, dining & family room, 2 fireplaces, full basement, rec. room and a 2 1/2 car garage. \$52,900.

VENUE! MAKE ACCESS! 3 Bedroom Ranch in the Columbia Centre area. Situated on a nice 100' x 150' lot. 1 1/2 baths, dining area, family room, fireplace, and a 2 1/2 car garage. \$44,500.

HERE'S A DEAL! 54 Acres on Pleasant Lake Road, in the Manchester school area, and WOW! it's only \$59,500. Lovely rolling land with 18 acres of wood and sandy soil.



Elise Pratt 428-8562

OFFICE HOURS  
Mon. thru Fri.  
9 a.m. to 5 p.m.  
Sat. 9 a.m. to 12 noon

OFFICE PHONE  
428-8388  
Evenings and Weekends:  
Anette Lawton  
(317) 466-4014



James Merritt 428-8074

Your Church

EMANUEL UNITED CHURCH OF CHRIST  
Rev. Joseph W. Wise, Pastor  
Quest 9:15 a.m., Worship 10:30 a.m.  
Plan to worship God regularly.  
SHARON UNITED METHODIST  
Corner Pleasant Lake Road - M-52,  
Rev. Wayne Ferrigan, Pastor  
Sun-day School 10:00 a.m., Worship Services 11:00 a.m.  
ST. THOMAS LUTHERAN  
Rev. Jerome Dykstra, Pastor  
Ellsworth Road  
Sunday School 9:15 a.m. to 10:15 a.m.,  
Worship Services 10:45 a.m.  
ST. JOHN'S UNITED CHURCH OF CHRIST  
Carl Asher, Pastor  
Rogers Corners, Waters and Fletcher Rds.  
Sunday School 9:30 a.m., Church Services 10:30 a.m.

BETHEL UNITED CHURCH OF CHRIST  
Rev. Roman A. Reineck, Pastor  
Schneider and Bethel Church Roads  
Church Service 10:00 a.m., Sunday School 11:00 a.m.  
MANCHESTER UNITED METHODIST  
Rev. Walter R. Danberg, Pastor  
Church School 9:15 a.m. to 10:15 a.m.,  
Worship Service 10:30 a.m. to 11:30 a.m.  
ST. MARY'S CATHOLIC CHURCH  
Father Raymond Schlinkert  
West Main Street  
Sunday Masses 8:30 a.m. and 10:30 a.m.,  
Monday thru Friday 8:30 a.m., Saturday,  
7:00 p.m.  
NORTH SHARON COMMUNITY BIBLE  
Pastor: Rev. Ronald C. Purkay  
Sylvan and Washburn Road  
Sunday School 10:00 a.m., Worship Services 11:00 a.m. (Nursery will be available)  
Junior Church Classes 11:00 a.m., Youth Meeting Senior High 6:00 p.m., Youth Choir 6:00 p.m., Evening Worship Services 7:00 p.m. (Nursery available), Wednesday Bible Study and Prayer Meeting (Nursery available) 7:00 p.m. To your door Bus Transportation available 428-7222.

FAITH COMMUNITY CHURCH  
Timothy Miles, Pastor  
8400 Sharon Hollow Rd., off W. Austin Rd.  
Worship service 10:00 a.m., Sunday School 11:00 a.m., Sunday Young People 6:00 p.m., Sunday Evening Service 7:00 p.m., Wednesday evening 6:30 p.m., Junior Choir Practice, Prayer Meeting and Bible Study 7:00 p.m., Junior Prayer Meeting 7:30 p.m., Senior Choir Practice 8:00 p.m.  
IRON CREEK CHURCH  
Rev. Ralph Janofski, Pastor  
Worship Service 10:00 a.m., Sunday School 11:15 a.m., Youth Service 6:30 p.m., Evening Service 7:30 p.m., Wednesday Evening; Junior Choir 6:30 p.m., Bible Study and Prayer Meeting 7:30 p.m., Senior Choir 8:30 p.m.

ZION LUTHERAN CHURCH  
Rev. John R. Morris, Pastor  
3050 S. Fletcher Road  
Sunday School 9:00 a.m., Family Worship 10:15 a.m.  
ST. JOHN'S LUTHERAN CHURCH  
Austin Road, Bridgewater, Michigan  
Rev. Dennis A. Falk, Pastor  
Sunday School, 9:15, Worship 10:30 a.m.  
MANCHESTER BAPTIST CHURCH  
Ronald Nelson, Pastor  
423 S. Macomb Street, Phone 428-7236,  
Sunday School 10 am, Morning Worship 11 am, Eve. Serv. 7 pm, JUGGS (Youth Mtg) 8 pm, Wed. Night Prayer Mtg. 7 pm, Adult Bible Study at 419 City Rd., Mon. after 7:30, Calling & Canvassing Program, Thurs. 7 pm, Sunday School and Bus Ministry Visitation, Sat. 10 am, Women's Christian Fellowship, 1st and 3rd Tues. at 7 pm.

ST. BARNABAS EPISCOPAL CHURCH  
Rev. Jerrald F. Beaumont, "Vicar"  
Old U.S. 12 - 1/4 mile west of M52 - Chelsea, 10:00 a.m. Holy Eucharist and Morning Prayer.

BETHEL UNITED CHURCH OF CHRIST  
Thursday, April 28, 7:30 P.M. Board of Christian Education meeting.  
Sunday, May 1, 10:00 A.M. Service of Worship-Communion. At night Senior Youth Fellowship.  
Wednesday, May 4; 7:00 P.M. Mother-Daughter night.  
WEEKLY MEETINGS  
Sundays-11:00 a.m. Church School and Bible Study.  
Tuesdays-4:15 p.m. Children's Choir rehearsal, 7:45 p.m. Senior choir rehearsal.

EMANUEL UNITED CHURCH OF CHRIST  
Rev. Joseph W. Wise, Pastor  
Quest 9:15 a.m., Worship 10:30 a.m.  
SHARON UNITED METHODIST  
Corner Pleasant Lake Road - M-52,  
Rev. Wayne Ferrigan, Pastor  
Sun-day School 10:00 a.m., Worship Services 11:00 a.m.  
ST. THOMAS LUTHERAN  
Rev. Jerome Dykstra, Pastor  
Ellsworth Road  
Sunday School 9:15 a.m. to 10:15 a.m.,  
Worship Services 10:45 a.m.  
ST. JOHN'S UNITED CHURCH OF CHRIST  
Carl Asher, Pastor  
Rogers Corners, Waters and Fletcher Rds.  
Sunday School 9:30 a.m., Church Services 10:30 a.m.

BETHEL UNITED CHURCH OF CHRIST  
Rev. Roman A. Reineck, Pastor  
Schneider and Bethel Church Roads  
Church Service 10:00 a.m., Sunday School 11:00 a.m.  
MANCHESTER UNITED METHODIST  
Rev. Walter R. Danberg, Pastor  
Church School 9:15 a.m. to 10:15 a.m.,  
Worship Service 10:30 a.m. to 11:30 a.m.  
ST. MARY'S CATHOLIC CHURCH  
Father Raymond Schlinkert  
West Main Street  
Sunday Masses 8:30 a.m. and 10:30 a.m.,  
Monday thru Friday 8:30 a.m., Saturday,  
7:00 p.m.  
NORTH SHARON COMMUNITY BIBLE  
Pastor: Rev. Ronald C. Purkay  
Sylvan and Washburn Road  
Sunday School 10:00 a.m., Worship Services 11:00 a.m. (Nursery will be available)  
Junior Church Classes 11:00 a.m., Youth Meeting Senior High 6:00 p.m., Youth Choir 6:00 p.m., Evening Worship Services 7:00 p.m. (Nursery available), Wednesday Bible Study and Prayer Meeting (Nursery available) 7:00 p.m. To your door Bus Transportation available 428-7222.

FAITH COMMUNITY CHURCH  
Timothy Miles, Pastor  
8400 Sharon Hollow Rd., off W. Austin Rd.  
Worship service 10:00 a.m., Sunday School 11:00 a.m., Sunday Young People 6:00 p.m., Sunday Evening Service 7:00 p.m., Wednesday evening 6:30 p.m., Junior Choir Practice, Prayer Meeting and Bible Study 7:00 p.m., Junior Prayer Meeting 7:30 p.m., Senior Choir Practice 8:00 p.m.  
IRON CREEK CHURCH  
Rev. Ralph Janofski, Pastor  
Worship Service 10:00 a.m., Sunday School 11:15 a.m., Youth Service 6:30 p.m., Evening Service 7:30 p.m., Wednesday Evening; Junior Choir 6:30 p.m., Bible Study and Prayer Meeting 7:30 p.m., Senior Choir 8:30 p.m.

HELFRICH MASONRY  
LICENSED CONTRACTOR  
FIREPLACES-BASEMENTS-VENEER  
STONE & BRICK-CEMENT WORK  
PHONE 428-8686  
7679 CHELSEA-MANCHESTER ROAD  
MANCHESTER, MICHIGAN

NEW LISTINGS  
If you are interested in a home, apartment building site or property to be developed, in Village.  
Ranch home. Well built with walk-out basement, bath and a half, too many nice features to list with 2 car garage. 1 1/2 acres on English Road. This was built as a permanent home but owner is leaving. Shown by appointment only.  
10 Acres just outside Village with some pine trees, sandy soil, ideal building site, 330 ft. road frontage.  
30 Acres with several acres of woods frontage on 2 roads.  
Older home newly restored.  
SEE FAHEY REALTY  
John Fahey  
15554 Fahey Road 428-8748  
Jim Fahey  
112 S. Washington 428-8348  
Ted Curley  
725 City Road 428-8526  
Dick Fahey, Chelsea  
28 Sycamore 475-2036

Church Services Courtesy of  
Jenter Funeral Home  
302 E. Main St.  
Manchester, Michigan

EMANUEL UNITED CHURCH OF CHRIST  
Thursday, April 28, 10:00 a.m. Women's Fellowship Spring meeting at Chelsea United Church of Christ. 12:00 Senior Meal, 2:45 Junior Choir, 7:30 Senior Choir.  
Friday, April 29, 5-8 p.m. Fish Fry. Saturday, April 30, 9:30 & 10:30 a.m. Confirmation.  
Sunday, May 1, First Sunday Communion at 10:30 a.m. service.  
Tuesday, May 3, 12:00 Senior Meal, 1-4 p.m. Senior Center.

EMANUEL UNITED CHURCH OF CHRIST  
Thursday, April 28, 7:30 p.m. Education Commission Meeting.  
Saturday, April 30, 10:00 a.m. Confirmation Class.  
Sunday, May 1, 11:30 a.m. Chancel Choir rehearsal.  
Tuesday, May 3, 7:00 p.m. Cherub Choir rehearsal, 7:30 a.m. Wesley Choir rehearsal.  
Wednesday, May 4, Annual Salad Smorgasbord. First serving 11:30 to 1 p.m. For reservations call Ethel Kew, 428-7420, Marian Lowery 428-8651 or Laura Gauss 428-8346. Second serving 1 to 2 p.m. No reservations needed.  
Thursday, May 5, 6:30 p.m. Mother and Daughter Polkuck Banquet.

ST. JOHN'S LUTHERAN CHURCH  
Thursday, April 28, EMC, 7:30 p.m.  
Saturday, April 30, Catechism, 9-11.  
ST. THOMAS LUTHERAN CHURCH  
Thursday, April 28, Spring Rally at Our Savior's - Chelsea at 9:30 a.m. Make-up class 7:30 p.m.

MAY FELLOWSHIP DAY OBSERVANCE  
The women of the Manchester Area Churches are invited to Bethel Church on Friday, May 6, for the Observance of MAY FELLOWSHIP DAY. The program starts at 1:30 p.m. and is one of the four celebration days observed annually in our community by women of Emanuel, United Methodist, St. Mary's Catholic, Sharon Methodist and Bethel churches.

Notice to Sharon Township Residents  
Starting with the Thursday, May 5 meeting the Sharon Township Board meetings will be held at 8:30 P.M. at the Township Hall. Along with the regular business of the Board the agenda shall include the final budget hearing for adoption of the proposed budget for 1977-78 for Sharon Township. The public is welcome to all Board meetings.  
DUANE R. HASELSCHWERDT  
SHARON TOWNSHIP CLERK

KNIGHTS OF COLUMBUS  
Manchester, Michigan  
ANNUAL ROAST BEEF DINNER  
K of C HALL  
Next To The Manchester Post Office  
ON MOTHER'S DAY  
2ND SUNDAY OF MAY  
Serving 12 Noon to 3:00 p.m.  
FAMILY STYLE  
Children 1.50 Adults 3.75  
Pre-school Free

DUTCH COUNTRY KITCHENS  
Phone 428-7292  
JIM THELEN, Owner  
Kitchen Cabinets, Bathroom Vanities, Formica Tops  
Factory or Custom made to your specifications  
Competitive Price  
Friendly Local Service Expert Design Service  
Evening or Weekend Appointments at Your Home or Building Site

Come on in!  
Pre-Season Special  
SPECIAL DISCOUNT UNTIL APRIL 30, 1977  
When you're in the mood to buy, we're in the mood to bargain!  
K & W Equipment Inc. CASE  
PHONE 428-7666  
11100 Chelsea - Manchester Rd. Manchester



# WANT ADS

ALL CLASSIFIEDS MUST BE PAID FOR IN ADVANCE

**FOR SALE, 1976, 24 ft. Motor Home, low mileage 428-7109. tfn**

**ELECTRICAL** wiring, new & remodeling. Licensed, fully insured electrician. Paul Kemner, phone 428-8462. tfn

**BEEF TO SELL BY SIDE:** Custom slaughtering. Lockers to rent. Phone 428-7600. Manchester Frozen Food Locker. tfn

**PIANO & ORGAN** tuning and repair (517) 782-1273 or 428-8422. tfn

**ANTENNA TOWER,** if it is out of reach, Call Beach Beach Contracting, Saline 428-8984. 7-7-77

**KINSELS TREE SERVICE**—cutting, trimming, stump removal, aerial bucket rental. Call (517) 448-3586 or 486-2819. tfn

**SEAMLESS aluminum eavestroughs,** roofing sliding, and carpentry work of all kinds. Experienced installers. all work guaranteed. Call R.D. Kleinschmidt Co. 78-8836. tfn

**REAL ESTATE COUNSELING**—Elaine Rice, Evenings and weekends call Elaine Rice. Realtor. for real estate advice and assistance for buying, selling and investing. 428-7272 4 days 885-8693. Eibler and Associates, Inc. tfn

**FIRST cutting hay \$1.00 a bale, 2nd cutting \$1.25 a bale, Joe Hayes - 428-8520. tfn**

**WANTED:** land to plant for oats or wheat. Will consider any amount. Joe Hayes, 428-8520. tfn

**PAINTS CRAFT STUDIO**—downtown Tecumseh, area headquarters for macramé, tape painting, miniatures, artists supplies and much more. Monday thru Saturday, 10 to 5:30. Classes available. 517-425-7447.

**BOULDER ELECTRIC**—Licensed and Insured Contractor. Call Clinton 517-456-4796. tfn

**CREDIT PROBLEM? NO PROBLEM!** Call Chris or Cal at Henderson Ford, 769-6900. tfn

**HOUSE PLANTS & YARD SALE**—Friday, April 28, 10 to 6 p.m., Saturday, April 29, 10 to 8 p.m., 1890 Sandborn Road, between Grossman and Macomb and Schiewels Road. Phone 428-9211. p

**FARM FRESH EGGS,** 5220 Grossman Rd. Phone 428-7828. p

**FOR SALE—1973 Yamaha 125 Enduro,** Good condition, Joe Hart with 12 hp. McCullough racing engine. 428-7109. p

## ROOFING SPECIALIST

All types of roof repairs—homes, barns, commercial, insurance repairs, asphalt shingles, hot build-up roofing, cedar, slate, tile, asbestos, awnings and porch enclosures. Call Joe Hayes for free estimates, 428-8520. tfn

**CHELSEA GREENHOUSES,** 7010 Lugane Road, Chelsea, Michigan 475-1553 - 54 or 475-9313. Flowers and plants for every occasion. We specialize in wedding flowers to fit your budget. We are as near as your phone and we welcome your business. tfn

**ALUMINUM EAVESTROUGH**—Seamless, white, black and brown, guaranteed, free estimates. Walkover Home Improvement Company, phone 315-428-8468. tfn

**GET READY FOR SPRING!** Interior or exterior painting—call 428-9104 or 428-8909 for free estimates.

**JUST received shipment of upholstery** remnants from Lazy Boy Chair Co., Tweeds, Velvets and Plaids priced at \$3.50 a yd. and \$2.50 a yd. Hartung's, Clinton-Tecumseh Road, Clinton, Michigan. 5-5

**FOR SALE—Feeder Cattle, 10 Beef Cows, Pair Black 3 year old Work Horses.** 428-8540. 4-28

**TWO responsible engineers** looking for house in Manchester and West. Call J. Wiley, days 517-788-3493 and evenings 517-563-2266. 4-28

**CREDIT PROBLEM? NO PROBLEM!** Call Chris or Cal at Henderson Ford, 769-6900. tfn

**BEAUTIFUL '72 Galaxie 500,** air conditioning, P.S. & P.B. Moving to California. 428-7716. p

**WANTED:** Cleaning lady Friday's, non smoker, \$4 per hour 428-7455.

**WILL do babysitting in my home,** Monday thru Friday between 5:30 a.m. and 4:30 p.m. Call 428-8997. p

**WOULD like to care for pre-school child** in my home, good references, day shift only. Call 428-7305.

**LOST—A baby's diaper bag,** light green vinyl, containing baby clothing and misc. items. Name in bag: "Peter Micklovich". Lost between Iron Creek Church and Herman Rd. or Watkins Rd. Finder please call 428-8813 or 517-592-2834.

**CREDIT PROBLEM? NO PROBLEM!** Call Chris or Cal at Henderson Ford, 769-6900. tfn

**MARILYN'S HAIR STYLES** is featuring Men's and Boy's Hair Styling, shampoo and blow dry \$6.00. For women specializing in perms, hair styling, tinting, frosting. Open Monday thru Saturday, evenings by appointment. (Closed Wednesdays). Free and Easy Private Parking. Marilyn Randall, owner, Phone (517) 456-7258, 11500 Clinton Road, Clinton, Mich.

**NOW is the time to order!!! farm chemicals,** field seeds, fertilizers, twine, seed oats and fencing needs at MANN'S FEED MILL. 4-28

**KOWASAKI 500,** 1974, 4600 miles, excellent condition - \$850. Contact Wendell Reinhardt or call 1-517-467-4177. 4-28

**FOR SALE,** 1.94 acres wooded, no swamp, open to access to Pleasant Lake. Bonnie Brae, 820,000, Lady of the Lake, Dexter. Phone 428-8830, evenings 878-9778. 4-28

**FOR SALE:** 2 acres of land, 4 miles West of Manchester. Call 428-7160. 4-28p

**WANTED TO BUY FARM—up to 200 acres,** reasonable, write to Box 37, Manchester Enterprise, Manchester, Michigan, 4-28

**TRIM-COUNTY SPORTSMAN CLUB,** 8640 Moon Road, Saline, will have a Turkey shoot on May 1st and May 15th. Breakfast will be served from 9 A.M. till Noon. This is an all day event and the public is invited. 4-28

**FOR SALE:** 70 Monte Carlo, fair condition, best offer, 428-7307. 5-5

**GRAND & SAND HAULING**—phone 428-8322 after 6. 5-3p

**SPINET CONSOLE PIANO FOR SALE** Want: Responsible party to take over piano. Can be seen locally. Write Mr. Powers, Box 327, Carlyle, Illinois 62231. 5-5

**BANQUET HALL—Scenic Grounds** for indoor and outdoor receptions. WELLES'S CARRIAGE HOUSE, Saline, Michigan, 428-2115.

**STORE WIDE SALE** at Miller's in Saline. Quality furniture, lamps, accessories. Located in the Old Mill on Michigan Ave. in Saline. Open daily 10-6 p.m., 12-6 on Sunday, 428-2115.

**FOR SALE,** 1973 Ford Grand Torino, 2 dr. P/S, P/B, new tires. Excellent running condition. \$1700, 428-8816.

**Now Is The Time To Build Your New Home**

ALSO REMODELING AND ROOM ADDITIONS

**Norm Walz Construction**

Ph. 428-7109

**POLE BUILDINGS**

RESIDENTIAL • GARAGES • COMMERCIAL • INDUSTRIAL • FARM

**ITWA**

CALL COLLECT OR MAIL COUPON TODAY

NAME .....  
ADDRESS .....  
TOWN..... COUNTY.....  
STATE..... ZIP.....  
PHONE NO. ....

5019 Mt. Hope Road  
GRASS LAKE, MICH. 49240

POLE BUILDINGS CALL COLLECT (517) 522-8669 (517) 782-8704(24 HRS)

**WANTED:** Twin size mattress and spring. 428-8007. 5-5p

**WANT TO RENT—House** for 2 responsible engineers in Manchester and west. Call J. Wiley at days: 1-517-788-3993 and evenings: 1-517-563-2266. In any problems call one. 5-5p

**FOR SALE—household furniture** and goods—G.E. Refrigerator, G.E. Washer—Saturdays, April 30-9 A.M. to 6 P.M., 405 Territorial Street. p

**FOR RENT—2 Bedroom,** large apartment, unfurnished. \$250.00 a month without utilities. Call 428-8364.

**WANTED—Someone** to mow my lawn for the summer. 307 Macomb St. 428-8903. p

**HELP WANTED— Bar & Kitchen Help.** Wanted—must have transportation and be able to work any shift. Weekends, Holidays, etc. Must be neat, clean and aggressive. apply in person. Wampers Lake Resort. For interview call 417-592-2082.

## CARD OF THANKS

The family of William Frey, Sr. would like to express their thanks and appreciation to friends, relatives and neighbors for all their kindness during our bereavement.

A special thank you to Rev. Wise and to Jenter Funeral Home.

We, the Cadettes of Manchester would like to thank all the people that came to our car wash on Saturday, April 27. We would like to thank Mr. Wagner for the use of the soap machine. We would also like to give a special thanks to the Klager School for the use of their building. Thank you all again.

The Cadettes of Manchester

I wish to thank all who remembered me with calls, visits, cards and flowers while I was in the hospital.

Mildred Huehl

I would like to extend my deep appreciation to the Union Savings Bank, Kroess Pharmacy, Brown's T.V., The American Legion and the Legion Auxiliary for their assistance in sending me to Washington. Without your help it would not have been possible.

Thanks again.  
Sincerely,  
Jackie Steele

Our Sincerest Thanks to the Manchester Fire Department for their promptness in responding to our call. It was truly appreciated and will long be remembered.

Ed and Roena Wurster

Upholstery Samples Repair Service

**Margies Upholstery**

Pick-Up and Delivery Available

Phone 428-7148

207 West Duncan Manchester

MANCHESTER TOWNSHIP LIBRARY P. O.

# THE MANCHESTER ENTERPRISE

110TH YEAR VOLUME NO. 27

15 CENTS PER COPY

THURSDAY, MAY 5, 1977

## WORDS & MUSIC TO BE PRESENTED THURSDAY, FRIDAY & SATURDAY



**SOUTH PACIFIC (Ain't Nothing Like A Dame)** L to R: Kevin Krzyzaniak, Tony Warren, Scott Barber, Rick Chapin, Jim Duncan, Lester Janish, Herb Mahoney, Lester Janish.



**FIDDLER ON THE ROOF (Matchmaker)** L to R: Sharon Voegeding, Ann Zsenyuk, Joan Schaible.

## MHS Valedictorian Salutatorian



Jane Schaible, daughter of Mr. and Mrs. Luther J. Schaible of 4665 Fletcher Rd., has been named Valedictorian of the 1977 graduating class from Manchester High School. While in school Jane has achieved a perfect 4.000 academic average on a 4.000 scale. Jane's extra curricular activities during high school have been Girls' Track, German Club, Varsity Choir, Drama, International Club, Optimist Citizens of the Month and DAR.

Jane plans on attending Michigan State University, majoring in a Medical Health Field.

Kristianne Kuntz, daughter of Mr. and Mrs. Richard A. Kuntz of 495 Furnace Street, is the Salutatorian of the 1977 graduating class from Manchester High School. Kris has earned a 3.967 academic average on a 4.000 scale during high school. Her extra curricular activities have been Cheerleading, Art Club, German Club, Varsity Choir, 1976 Girls' State and Drama.

Kris plans on attending University of Indiana at Bloomington, majoring in Theatre and the Fine Arts.

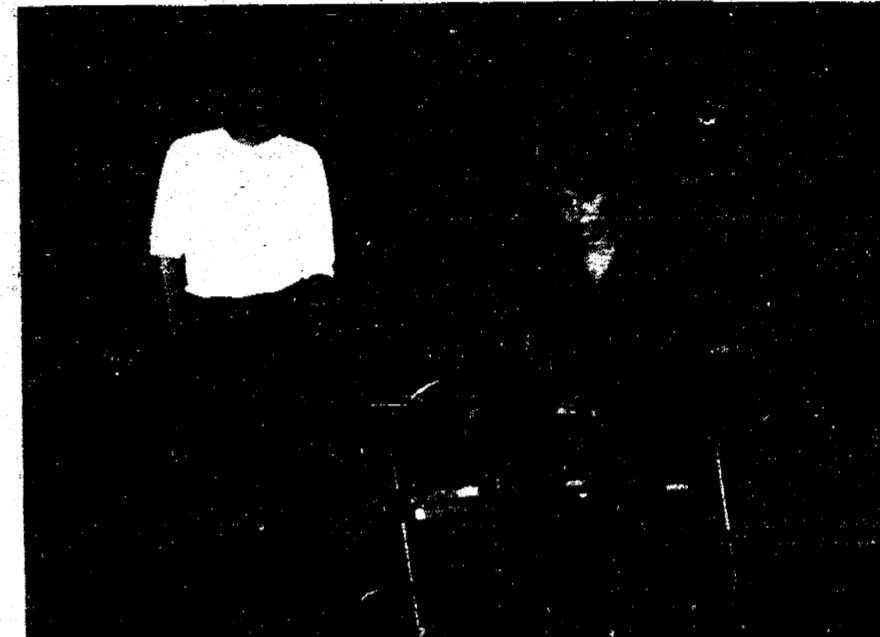

**FIDDLER ON THE ROOF (Do You Love Me)** Jane Schaible and Tom Krzyzaniak.

Scenes from "Words and Music" to be presented on May 5, 6, and 7 at the Study Auditorium of Manchester Community High School at 8:00 P.M. Songs from Gypsy, Lip! Abner, Fiddler on the Roof, Showboat, Mame, and Charlie Brown

## 11TH ANNUAL AMATEUR BOAT RACES SUNDAY, MAY 22, 1977

It's spring again and time for our annual river event - the Boat Race. This is the one time of the year when the river is utilized to its fullest and everyone has a good time. It is more than a leisurely cruise down from Fellows Bridge because everyone is racing against time, but if you have never come down the course may I suggest you get a boat and try it. It is very picturesque and usually quite abundant with wild life. The peace and quiet surrounding you is very relaxing.

The Eleventh Annual Amateur Boat Race sponsored by the Manchester Optimist Club will be held Sunday, May 22, starting at 1:00 p.m. The events will again start at Fellows Bridge north of Manchester and end at the Main Street Bridge.

Entry fee is \$2.00 per person. Registration is available at Grossman-Huber's

## Manchester To Exchange With White Pigeon For Michigan Week

Again this year the State of Michigan is declaring a special week May 15 thru May 21 as Michigan Week.

There are many activities that will take place, but the mainstay is the exchange of mayor's on Monday, May 16. This year Manchester is exchanging with White Pigeon, Michigan, which is located on US 12 about 60 miles west of Jonesville.

The visiting mayor is Mr. George Ford and his wife Nora. He's bringing Councilman Everett Gray and his wife Adell and Councilman Roger Bateman and his wife June, who is also the Village Clerk.

President Little, his wife Janice, Councilman Schaffer, his wife Connie and Village Clerk Mary Wheeler with her husband Don will be going there.

Tours are planned for our visitors with a dinner at the Knights of Columbus Hall in the evening.

Further information on reservations for the dinner will be in next weeks paper.

## Scott Family Fund

Friends of the Dick Scott family have opened an account at the Union Savings Bank in Manchester.

People who wish to make a contribution to this account, contact Nancy Troiz at the bank.

## SATURDAY NIGHT SINGLES

The Ann Arbor Saturday Night Singles Club Dance for Single Adults 25 years and over will be held at the Ann Arbor "Y", 350 S. Fifth Avenue, Ann Arbor, Michigan on May 7, from 9:00 p.m. to 12:00 midnight.

## Public Notice To Black Sheep Patrons

HOURS  
Monday thru Thursday 11:30 a.m. to 12:00 p.m.  
Friday and Saturday 11:30 a.m. to 1:00 a.m.  
Sunday 12 noon to 11:00 p.m.

BUFFET & SING-A-LONG  
Friday & Saturday 6:00 p.m. to 10:00 p.m.

**Black Sheep Tavern**

FOR RESERVATIONS OR BANQUET INFORMATION  
Phone 428-7000