

WANT ADS

ALL CLASSIFIEDS MUST BE PAID FOR IN ADVANCE

PAT'S CRAFT STUDIO, downtown Tecumseh, area headquarters for macrame tote painting, miniatures, artists supplies and much more. Monday thru Saturday, 10 to 5:30. Classes available. 517-423-7447.

CHELSEA GREENHOUSES, 7010 Lingane Road, Chelsea, Michigan 475-1353 - 54 or 475-9313. Flowers and plants for every occasion. We specialize in wedding flowers to fit your budget. We are as near as your phone and we welcome your business.

ALUMINUM EAVESTROUGH - Seamless, white, black and brown, guaranteed, free estimates, Walkover Home Improvement Company, phone 313-428-8468.

KNISEL'S TREE SERVICE-cutting, trimming, stump removal, aerial bucket rental. Call (517) 443-5506 or 466-2819.

SEAMLESS aluminum eavestroughs, roofing, siding, and carpentry work of all kinds. Experienced installers, all work guaranteed. Call R.D. Kleinhardt Co. 428-8836.

REAL ESTATE COUNSELING - Elaine Rice, Evenings and weekends call Elaine Rice, Realtor, for real estate advice and assistance for buying, selling and investing. 428-7272 - days 665-8663. Elder and Associates, Inc.

SNOW REMOVAL COMMERCIAL & RESIDENTIAL, Phone 428-8025, 12-30

ARE you building your own home? Construction money available for residential homes. Marflax Corporation, Ann Arbor, 665-8000, 12-30

WANTED RAW FURS - now paying \$25.00 for top coon, \$100 cash for largest coon of the season. Dog food \$13.00 per hundred, large selection of wheat lites, dog supplies, coon hunting supplies, traps, lures and urines. Carson's Taxidermy, 11747 Ryan Rd., Munith 517-596-2505, 2-3

FOR SALE - Straw 50¢ a bale, Joe Hayes, Phone 428-8520.

10 ACRE BUILDING SITE - Manchester Schools, Excellent land contract terms. Ed Coy Realty-Dexter, 426-3948, 12-23

CLEAN AND SPACIOUS - 2 bedroom apartment with dishwasher. Call 428-9115, 12-16p

FOR RENT - 1 bedroom upstairs apartment, available December 15, 428-7230, 12-16

ROOFING SPECIALIST

All types of roof repairs-homes, barns, commercial, insurance repairs, asphalt shingles, hot build-up roofing, cedar, slate, tile, asbestos, awnings & porch enclosures. Call Joe Hayes for free estimates. 428-8520.

ELECTRICAL wiring, new & remodeling. Licensed, fully insured electrician. Paul Kemner, phone 428-8462.

BEEF TO SELL BY SIDE: Custom slaughtering. Lockers to rent. Phone 428-7600. Manchester Frozen Food Locker.

PIANO & ORGAN tuning and repair (517) 782-1273 or 428-8422.

ANTENNA & TOWER, if it is out of reach. Call Beach, Beach Contracting, Salina. 428-6894, 7-7-77 p.

WILD bird-feed, scratch feed, sunflower seeds, at Mam's Feed Mill, Manchester. 428-7758.

FOR SALE 1970, 24 ft. Motor Home, low mileage, 428-7109.

ALBER FARMS ORCHARD - Cider Mill, apples - Spies, Winesap, Jonathon, Red and Yellow Delicious. Also sweet cider, whiskey barrels, new kags, potatoes, misc. items. Hours open daily 9 to 6, 13011 Bethel Church Rd., Manchester, Michigan 428-7758.

WREATH and blankets made fresh daily: Wreath-2 ft. plain \$3, 2 ft. trimmed \$5, 3 ft. trimmed \$7.50, 4 ft. trimmed \$12.50. Grave blankets-6 ft. trimmed \$12.50, 3 ft. trimmed Baby Blanket \$7.50. Open Sundays until Christmas, Chelsea Greenhouse, 7-10 Lingane Rd., Chelsea, Michigan 48118, phone 475-1353-54, or 475-9313.

DRYWALL TAPING and finishing, textured ceilings, new work, repair and remodel, free estimates. Dick 434-1007 Ypsilanti, 12-23

REWARD! Lost shepherd mutt, light brown with a black leather collar. Max is slim and very friendly. PLEASE help us find him, 456-7849 or Colette Tabacchi R.N. 423-2141.

FOR SALE: Trombone, 26" Tricyclet, Baby Crib with mattress, Car seat, Guitar and amplifier. Call 428-8264 anytime.

WANTED - large older wooden desk, 428-7292 or 428-8306.

72 OLDS CUTLASS SUPREME, p/s, p/b, air, automatic. 428-7292 or 428-8306.

CHRISTMAS TREES, Scotch pine, Austrian pine and White pine all sizes, cut your own \$7. Ready cut trees \$4 to \$10 free wagon ride to and from trees. Boughs and refreshments, open 10 AM daily from December 4, Fodor's Tree Farm, Kendall Road-take Sharon Valley Road west to Prospect Hill Road north (or) M52 north to Grass Lake Road west, follow signs, 12-16

FOR SALE OR RENT - 3 bedroom chalet-furnished year round living. Iron Creek Lake. Call 1-363-1401, 12-9p

FOR CHRISTMAS IDEAS the Manchester Area Bicentennial Commission invites you to stop in at Ann Arbor Federal, Manchester office and look over their selection of Bicentennial Books, plates, stationary, and patches. Books also available at Brown's T.V. 12-16

1 BEDROOM FURNISHED APARTMENT, no pets, security deposit, utilities paid. Call 428-7527 after 6 p.m.

FOR RENT - 3 bedroom house, 2 car garage, carpeted. Tipton 431-2556 mornings, p

FOR RENT - 3 bedroom home, \$190 a month, six months only, Spear & Associate, 428-8388.

FREE to good responsible people - two 4 month old kittens, completely trained. One, a Calico and one gold. Phone 428-7124 or 428-7453.

LARGE 2 bedroom apartment, heat and appliances included. References required. 428-8629, p

CARD OF THANKS

I would like to thank all of my friends for their kindness of cards and gifts during my long stay in the hospital, and since my return home.

I would like a very special thanks to these very thoughtful people who have done so very much: Mr. and Mrs. Jim Hendley, Mr. and Mrs. Richard Wolff, Dr. and Mrs. Eames, Mrs. Shaw, Mr. and Mrs. Larry Kouba, Dr. and Mrs. Peterson, and Mr. and Mrs. Richard Davis.

I shall never forget any of you. Wanda Hone

LEGAL NOTICE

State of Michigan
The Probate Court for the County of Washtenaw
Estate of Glenn Alban, Deceased

TAKE NOTICE: On January 6, 1977, at 10:00 A.M., in the Probate Courtroom, Ann Arbor, Michigan, before the Hon. Rodney E. Hutchinson, Judge of Probate, a hearing will be held on the petition of Mary Lezotte for probate of a purported will and for granting of administration to Marie Ogden, or some other suitable person, and for a determination of heirs.

Creditors of the deceased are notified that all claims against the estate must be presented to Marie Ogden at 704 Waskins St., Tecumseh, Michigan, and a copy filed with the court on or before February 3, 1977. Notice is further given that the estate will be assigned to persons appearing of record entitled therein. Dated: December 9, 1976

Attorney for Petitioner:
Melvin R. Smith
Ann Arbor, Michigan
Phone: 517-456-4300
Petitioner:
Mary Lezotte
2871 Somerset Dr.
Lauderdale Lakes, Fla.

HELFRICH MASONRY

LICENSED CONTRACTOR
FIREPLACES-BASEMENTS-VENEER
STONE & BRICK-CEMENT WORK

PHONE 428-8686
7679 CHELSEA-MANCHESTER ROAD
MANCHESTER, MICHIGAN

NOTICE OF HEARING OF THE PETITION OF THE VILLAGE OF MANCHESTER TO ANNEX CERTAIN TERRITORY TO THE VILLAGE OF MANCHESTER, WASHTENAW COUNTY, MICHIGAN

NOTICE is hereby given to the Village Council of the Village of Manchester, Washtenaw County, Michigan will present a petition to the Board of Commissioners of Washtenaw County, Michigan to detach from the Township of Manchester, Washtenaw County, Michigan and annex to the Village of Manchester, Washtenaw County, Michigan the following described lands located in the Township of Manchester, Washtenaw County, Michigan to-wit:

Beginning at the S 1/4 post of Section 1, town 4 south, range 3 east, Manchester Township, Washtenaw County, Michigan; thence north 01 degree 59' 13" west 621.14 feet along the north and south 1/4 line of said Section 1 to the south Right-of-Way of the New York Central Railroad; thence 30.48 feet along the arc of a 1811.56 ft. radius circular curve concave southerly through a central angle of 0 degree 57' 50"; the long end of which bears south 86 degree 04' 55" east 30.48 feet; thence south 47 degree 49' 47" east 492.82 feet; thence south 12 degree 24' 00" east 1390.48 feet; thence south 84 degree 52' 20" west 653.38 feet; thence north 01 degree 06' 45" west 480.00 feet along the north and south quarter line of Section 12, Manchester Township, to the intersection of the centerline of Sooten Road and the north and south quarter line of Section 12; thence north 23 degree 03' 30" west 682.24 feet along the centerline of Sooten Road; thence north 85 degree 21' 55" east 255.76 feet along the north line of Section 12 to the point of beginning, being part of the southeast quarter of Section 1 and the northeast quarter and the northwest quarter of Section 12, town four south, range three east, Village and Township of Manchester, County of Washtenaw and State of Michigan. Also, a parcel of land situate on the south west quarter of the southeast quarter of said section number one, town four south, range three east, Manchester Township, Washtenaw County, Michigan, bounded on the west by the north and south quarter line, on the south by the New York Central Railroad right-of-way, and on the north and east by the highway.

This notice shall be published in the Manchester Enterprise a newspaper published and circulated in the said Village of Manchester, Washtenaw County, Michigan as required by law.

The hearing on said petition will be a public hearing and all persons for or against said proposed annexation may be heard. The hearing will be held in Court Room Number 4, in the Washtenaw County Building in the City of Ann Arbor, Washtenaw County, Michigan on the 19th day of January, 1977 at 7:00 o'clock p.m., EST or as soon thereafter as the same may be heard.

DATED: December 6, 1976
Mary Wheeler, Village Clerk,
Village of Manchester,
Washtenaw County, Michigan
December 8, 15, 22, 1976

7 room older home with 2 car garage.
Large house w/old barn, other out-buildings on 1/2 acres.
Good lot on East Main \$6,000.
3 Acres of land on pavement, surveyed, ready to go \$8,900.
10 acres of land near Village.
Lake front lot on Lake Columbia. Irish Hills area, will consider terms.

Going Back To Christmas

By Anita Bruder
Tis the season to renew attachments and escape from the cold-fa la la la la... My parents had just returned from a week in the South and I went home to enjoy the look of rested and rejuvenated faces and to hear the tales of the Journey down and back. I was suspended in thought while listening to my mother recall from her mental journal the highlights of the trip. Sam, the family Brittany Spaniel, had her face couched comfortably on my mother's lap. Mom's voice combined with even strokes along the dog's back provided a restful momentum on a lazy afternoon. Occasionally and subconsciously, my Italian mother would stop petting in order to emphasize a highlight with her hands. As though the pauses signified an entrance, Sam would roll her eyes contentedly upward and nudge. This caused Mom to momentarily pause in the storytelling in order to deliver a loving touch of reassurance to the pooch, before continuing on. Attachment.

Almost mystically I was re-acquainted with the sensation of returning home. The smell of the closed house, the re-awakening of the familiar and, later the anticipation of receiving a welcomed, "Where have you been?" from the dog bursting into the vet's waiting room. This warm re-acquaintance with the familiar puts one at ease enough to notice all the things one missed before--the bowl of dog biscuits, the cute pet calendars, the comforting voice of the receptionist in the waiting room. On the pick-up visit and after dog and owner have been re-instated to each other, what's behind the door your dog was physically dragged behind no longer causes wonder--it doesn't matter. You are together again. This season can provide the similar

Emmanuel United Church of Christ, 324 West Main, will present a Live Nativity Scene beginning Monday, December 20, thru Friday, December 24. The scene will be presented each evening from 7:00 to 9:00 p.m. Approximately sixty persons of the church will be involved each evening.

Community Education

Within a week or so, all area residents will receive a descriptive bulletin by mail containing information about the upcoming programs for the winter semester to begin in January. All programs areas have been expanded to include something for everyone. Some new additions are certification by the Veterans Administration for high school completion under the G.I. Bill, special agricultural programs to start in January and several additions to the college offerings.

SPECIAL NEED!

In order for students to continue in the music program at the Middle School there are 5th graders who are in need of clarinets.
Anyone who has any musical instruments they would like to LOAN could get in contact with Mrs. Meade at the Middle School, phone 428-7442.

THE MANCHESTER ENTERPRISE

110TH YEAR VOLUME 7 15 CENTS PER COPY THURSDAY, DECEMBER 16, 1976

CHURCH TO PRESENT LIVE NATIVITY SCENE



Emmanuel United Church of Christ, 324 West Main, will present a Live Nativity Scene beginning Monday, December 20, thru Friday, December 24. The scene will be presented each evening from 7:00 to 9:00 p.m. Approximately sixty persons of the church will be involved each evening.

Going Back To Christmas

By Anita Bruder
Tis the season to renew attachments and escape from the cold-fa la la la la... My parents had just returned from a week in the South and I went home to enjoy the look of rested and rejuvenated faces and to hear the tales of the Journey down and back. I was suspended in thought while listening to my mother recall from her mental journal the highlights of the trip. Sam, the family Brittany Spaniel, had her face couched comfortably on my mother's lap. Mom's voice combined with even strokes along the dog's back provided a restful momentum on a lazy afternoon. Occasionally and subconsciously, my Italian mother would stop petting in order to emphasize a highlight with her hands. As though the pauses signified an entrance, Sam would roll her eyes contentedly upward and nudge. This caused Mom to momentarily pause in the storytelling in order to deliver a loving touch of reassurance to the pooch, before continuing on. Attachment.

Community Education

Within a week or so, all area residents will receive a descriptive bulletin by mail containing information about the upcoming programs for the winter semester to begin in January. All programs areas have been expanded to include something for everyone. Some new additions are certification by the Veterans Administration for high school completion under the G.I. Bill, special agricultural programs to start in January and several additions to the college offerings.

SPECIAL NEED!

In order for students to continue in the music program at the Middle School there are 5th graders who are in need of clarinets.
Anyone who has any musical instruments they would like to LOAN could get in contact with Mrs. Meade at the Middle School, phone 428-7442.

MANCHESTER TOWNSHIP LIBRARY P. O.

THE MANCHESTER ENTERPRISE

110TH YEAR VOLUME 7 15 CENTS PER COPY THURSDAY, DECEMBER 16, 1976

CHURCH TO PRESENT LIVE NATIVITY SCENE



Emmanuel United Church of Christ, 324 West Main, will present a Live Nativity Scene beginning Monday, December 20, thru Friday, December 24. The scene will be presented each evening from 7:00 to 9:00 p.m. Approximately sixty persons of the church will be involved each evening.

Going Back To Christmas

By Anita Bruder
Tis the season to renew attachments and escape from the cold-fa la la la la... My parents had just returned from a week in the South and I went home to enjoy the look of rested and rejuvenated faces and to hear the tales of the Journey down and back. I was suspended in thought while listening to my mother recall from her mental journal the highlights of the trip. Sam, the family Brittany Spaniel, had her face couched comfortably on my mother's lap. Mom's voice combined with even strokes along the dog's back provided a restful momentum on a lazy afternoon. Occasionally and subconsciously, my Italian mother would stop petting in order to emphasize a highlight with her hands. As though the pauses signified an entrance, Sam would roll her eyes contentedly upward and nudge. This caused Mom to momentarily pause in the storytelling in order to deliver a loving touch of reassurance to the pooch, before continuing on. Attachment.

Community Education

Within a week or so, all area residents will receive a descriptive bulletin by mail containing information about the upcoming programs for the winter semester to begin in January. All programs areas have been expanded to include something for everyone. Some new additions are certification by the Veterans Administration for high school completion under the G.I. Bill, special agricultural programs to start in January and several additions to the college offerings.

SPECIAL NEED!

In order for students to continue in the music program at the Middle School there are 5th graders who are in need of clarinets.
Anyone who has any musical instruments they would like to LOAN could get in contact with Mrs. Meade at the Middle School, phone 428-7442.

Ask Cope...

Question: My son will be three years old in two months. He hardly talks at all. Sometimes I don't think he hears too well, but our family doctor says he's ok. I have asked my doctor if he can't do some tests just to be sure. Todd gets colds a lot and runny noses. Sometimes he cries and rubs his ears. Its when he has a bad cold that he doesn't seem to hear well.

I can't spend all day with him because I need to work on an afternoon shift at the plant. I leave him with an older lady down the road. He seems to like her. There just aren't any kids for him to play with out here where we live. I have talked to a couple of girls I work with and they think I should have him checked. What do you think? What can I do?

Answer: By all means insist that your doctor check your son's ears more thoroughly. What you describe could be symptoms of a number of problems, but your doctor needs to diagnose it. If your son isn't hearing well, then his speech and language may not develop well, since he may miss a lot of what would normally be good speech models for him to imitate. Your doctor may refer you to a specialist to check your son's hearing. Either doctor may then make recommendations for your son's hearing and, perhaps, his speech and language development. After you have seen the doctor and have heard the recommendations, contact the special education director in your school district.

(In Chelsea, Manchester, and Whitmore Lake, this individual is Dr. Henry DeYoung at 475-9131, extension 48.) The school speech pathologist, along with the director, can tell you whether or not your child is eligible for speech and language therapy (or other services); make suggestions for ways of helping your son; and possible recommend a pre-school program or nursery school into which he would fit. The special education staff in your school district is ready to answer your questions and help you.

(Project COPE is a federally funded program which is being operated during the current school year by Special Education Region V for Chelsea, Manchester, and Whitmore Lake School Districts. Its aim is to inform the community about the special problems and needs of pre-school children. Those who have questions, concerns, or who wish to refer a child for diagnostic services can contact Ellen Eagan Project COPE Director, at 475-9131, extension 50 or Dr. DeYoung at extension 48.)

CHRISTMAS CONCERTS TO BE HELD

'Tis the season for merriment and music and to really get everyone into the mood for this joyous time of year, the Music Departments of the Manchester Community Schools will be presenting their annual Christmas concerts this month.

Petitions Available For Village Council

Nominations for three trustee positions on the Manchester Village Council are due at the Village Clerk's Office, 421 Riverside Drive by December 21, 1976, 4 p.m. Nominating petitions may be obtained from the clerk at the above address.

BIRTHS

Born to Mr. and Mrs. John Schaible, of Manchester, a boy, Christopher Michael on Saturday, December 11, weighing 8 pounds 1 ounce.
Maternal grandparents are Mr. and Mrs. Lorenzo Steele of Manchester and paternal grandparents Mr. and Mrs. Leon Schaible of Ann Arbor.
Christopher has a sister Argie, 4 years old at home.

Public Notice To Black Sheep Patrons

HOURS:
Monday thru Thursday 11 a.m. to 12 p.m.
Friday and Saturday 11 a.m. to 1 a.m.
Sunday 12 noon to 11 p.m.

BUFFET:
Friday & Saturday 6 p.m. to 10 p.m.



FOR RESERVATIONS OR BANQUET INFORMATION PHONE 423-7000

The Manchester Enterprise

150 EAST MAIN STREET
Manchester, Michigan 48158
Phone 428-8173

The Manchester Enterprise was established in 1867 and is published each Thursday at 150 East Main Street, Manchester, Michigan with second class postage paid at Manchester.

Edward E. Steele, Publisher
Lenore Steele, Editor



Cross-Country Ski Program

Registration is now underway for the County Parks Commission's Fourth Annual Cross-Country Ski program. Instruction clinics will begin Tuesday, January 11, snow permitting.

Alternating between sites in Ann Arbor and Ypsilanti, the instruction sessions will be held each Tuesday evening through February 22. Participants attend one clinic where they learn basic cross-country ski techniques from qualified instructors. Equipment is brought to the site each evening by Round River Adventures.

The 1 1/2 hour instruction sessions begin at 6:30 and 8:30 p.m. Fuller Recreation Area in Ann Arbor and West Middle School in Ypsilanti are the clinic sites for this year's program.

Advanced registration is required through the WCPARC office, Box 645, Ann Arbor, Michigan 48107. Registration forms are now available and must be returned with a \$3.00 payment per skier. The Parks Commission also offers a cross-country ski directory free of charge.

Senior Citizens

A program to assist Seniors, home owners or renters to file for Michigan Property Tax Relief is offered by the Washtenaw County Council on Aging, W. De St. Aubin, project chairman announced today. This free service, available to County residents, who are 65 years or over, will be given by volunteer tax counselors, who have received special training from the Michigan Department of the Treasury. St. Aubin pointed out that to obtain a speaker to acquaint Seniors with the benefits of the Act of 1973, or other information, call 665-3625, Council on Aging office. It is necessary to file a claim to obtain a tax credit or refund. We suggest that meetings be scheduled at senior centers, churches, public buildings and that a speaker be requested. If confined to their home, individual visits can usually be arranged.

Last year more than 1500 persons were aided in this tax counseling service and received more than \$500,000.00 in credits or cash refunds. St. Aubin continued. This is the fourth year this service has been offered by the Council on Aging throughout Washtenaw County.

BOOSTER NOTES

In lieu of a regular meeting, on Wednesday, December 1, 1976, Jim Fielder graciously came up and showed us football films from the Dutchmen's very successful 1976 season.

We would like to take this opportunity to thank Jim for doing this for us.

Our next regular meeting will be held on Wednesday, January 5, 1977 at 8:00 p.m. in the High School Library, see you there!

Shakespeare Club Meeting

The Shakespeare Club met on December 7, at the home of Mrs. Letoy Marx. Fifteen members answered roll call with a name of a famous American Woman.

Mrs. Marx and Mrs. Martin Keasel gave a very interesting review of the Wives and Families of the American Presidents, showing the joys and tragedies of life in the White House.

Tuesday, December 21 at 12:30 p.m., will be the annual Christmas Luncheon at the home of Mrs. Aaron Nathan, with a \$2.00 gift exchange.

Area Service Men and Women

Jeffrey N. Blossom
Bld. 72 Rm 39
General Detail
N. D. W. Waterfront
Anacostia, Md.

Major M. H. Norgaard
504 McWhirk
Bergstrom AFB, Texas 78943

A. R. Laura Remer
P.S.C. -2 Box 272
Sheppard AFB, Texas 76311

THE MICHIGAN YOUTH BAND AND WIND ENSEMBLE

The University of Michigan Youth Band/Wind Ensemble is a wind and percussion program sponsored by the University of Michigan School of Music and Extension Service. The ensemble was organized in 1973 to provide a broad and stimulating musical experience for musically talented high school aged youth.

The Youth Band Wind Ensemble rehearses every Saturday morning throughout the academic year on the University of Michigan campus under the direction of Professor Thomas L. Dworak. High School students come from approximately 35 schools in over 25 cities throughout Michigan to perform each Saturday.

Membership in the ensemble is open by audition only to students who are recommended by their school music directors and who are currently enrolled in grades 9-12.

Besides playing opportunities in chamber wind groups and large band, youth band members receive group master classes in instrumental performance from graduate students and faculty at the University of Michigan School of Music.

A broad scholarship program involving advanced study at Interlochen and the University of Michigan, is also a part of the growing opportunities for youth in the University of Michigan Youth Band/Wind Ensemble program.

Tammy Rhoades of Manchester is currently in this program.

MANCHESTER UNITED METHODIST

Saturday, December 18, 11:30 a.m. Sunday School Christmas Program rehearsal.
Sunday, December 19, 11:30 a.m. Chancel Choir rehearsal, 7 p.m. Sunday School Christmas Party.
Friday, December 24, 7:30 p.m. Christmas Eve Candlelight Service.

ST. JOHN'S LUTHERAN CHURCH

Thursday, December 16, Sarah Circle 9 a.m. Men's Bible Study 8 p.m.
Saturday, December 18, Catechism, 9-11. Decorate Tree 1 p.m.
Sunday, December 19, Sunday School, 9:15. Worship 10:30 a.m. State Hospital 2 p.m. Sunday School Practice 2 p.m. Fellowship Cr. Caroling.
Tuesday, December 21, Prayer & Praise 9:30 & 7:30. Education Comm. 8 p.m.
Wednesday, December 22, Jr. Choir 7:30. Midweek Dev. Sr. Choir 8:45 p.m.

BETHEL UNITED CHURCH OF CHRIST

Saturday, December 18, 10:30 a.m. Bethel Band rehearsal.
Sunday, December 19, 10:00 a.m. Worship Service, 11:00 a.m. Church School until 12:30 p.m. 7:30 p.m. Church School Christmas Program.
Weekly Meetings - Tuesday 7:15 p.m. Youth Choir, 7:30 p.m. Bible Study.
Wednesday-4:15 p.m. Children's choir, 7:45 p.m. Senior Choir.
Saturday-9:00 a.m. Confirmation Class.

SHARON UNITED METHODIST CHURCH

Thursday, December 16, 6:30 p.m. United Methodist Women Christmas pot-luck dinner.
Saturday, December 18, 10-12 a.m. Children's practice for the Church School program.

Sunday, December 19, 11 a.m. The choir will present a cantata, "I Believe He's the Son of God." 7:30 p.m. Church School Christmas Program and Birthday Party for Jesus.

Wednesday, December 22, 6:30 p.m. The Sr. and Jr. Youth Fellowships will go caroling.

FAITH COMMUNITY CHURCH

Sunday, December 19, Worship hour at 10:00 a.m. Missionary Time during 11:00 a.m. Sunday School hour.
Sunday evening at 7:00 p.m. "Night of Music for Christmas" with the entire choir, also solos, trios, and quartets. Visitation at Herrick Nursing Home Monday evening December 20 at 5:30 p.m.
Wednesday evening December 22, Prayer Meeting and Bible Study at 7:00 p.m. Senior Choir at 8:00 p.m.

ZION LUTHERAN CHURCH

Thursday, December 16, 2nd mile Bible Study at home of Beckie Schoenberg. Ypsilanti State WOZ party at 1:30 p.m.
Saturday, December 18, 9 a.m.-8th YL, 10:30 a.m.-7th YL
Sunday, December 19, Sunday School

Your Church

OUR SAVIOR LUTHERAN CHURCH

Saturday, December 18, Sunday School Christmas Service rehearsal 10-11:30 a.m. Youth Decorating & Caroling.
Sunday, December 19, 9:00 a.m. Sunday School and Bible Classes, 10:30 a.m. Worship Service/Holy Communion, 3-5 Adult Information Class, 7:30 p.m. Sunday School Christmas Service.
Wednesday, December 22, No Confirmation Classes, Choir rehearsal 7:30 p.m.

EMANUEL UNITED CHURCH OF CHRIST

Thursday, December 16, choir as usual.
Saturday, December 18, 9:30 and 10:30 a.m. Confirmation.
Sunday, December 19, 3:00 p.m. Children's Christmas Program.
Tuesday, December 21, 1-4 p.m. Senior Center.
Monday thru Friday, December 20-24, 7-9 p.m. Live Nativity Scene.

CONTATA PRESENTED AT SHARON UNITED METHODIST CHURCH

The Chancel Choir and the Junior Choir of the Sharon United Methodist Church will present a special program of music on Sunday, December 19, 11 o'clock. A cantata, "I Believe That He's the Son of God" by John F. Wilson, will be sung. Soloists will be Karen Kennedy, Mark Feldkamp, and Gary Voegeding. Narrator will be Rev. Wayne C. Ferrigan. The choir is directed by Mrs. Lynn Voegeding (Chancel Choir) and Mrs. Reno Feldkamp (Junior Choir). Everyone is welcome.

MANCHESTER BAPTIST CHURCH

Sunday School Christmas Program, at 7:00 PM, Sunday, December 19. We will be presenting an old-fashioned program of recitations, musical selections by students of all departments, a skit, and a reading. Congregational caroling will be a part of the program. Following the activities upstairs, there will be a time of fellowship in the basement hall. Members, come and bring a guest. Public, you are invited to drop in and join us in praising the Lord at this precious season.

Our speaker Sunday morning will be Mr. Elmer Mehl, who is a student at one of the Grand Rapids Schools of the Bible. Mr. Mehl will be graduating in the spring and, at that time, plans to join the Galilean Mission Force. He will be speaking in the morning service and may stay over for the evening Christmas program.

Previous to the Sunday services; Wednesday, December 15, after Prayer Meeting, there will be a Sunday School meeting. The main topic of discussion will be the "Earn-Your-Way-To-Camp in '77" project. The manner of earning camp fees will be changed this year and each teacher and bus worker will want to be in on the planning. The project will begin with the first Sunday in January. Remember, parents and students, this is the program whereby any student can earn his or her entire camp fee through the Sunday School.
Sunday, December 18, the Sunday School Christmas Party will be held at the church. All those participating in

Continued on page 15

TOM MARSHALL FORD SALES INC

RENT-A-CAR LEASING

SALES • SERVICE
FORD-TORINO-MAVERICK
THUNDERBIRD-MUSTANGS-PINTO
TRUCKS
ALL MAKES OF USED CARS
COMPLETE SERVICE & PARTS DEPT

428-8343

512 W. MAIN MANCHESTER

EMANUEL UNITED CHURCH OF CHRIST

Rev. Joseph W. Wise, Pastor
Quest 9:15 a.m., Worship 10:30 a.m.
Plan to worship God regularly.
SHARON UNITED METHODIST
Corner Pleasant Lake Road - M-52.
Rev. Wayne Ferrigan, Pastor
Sunday School 10:00 a.m., Worship Service 11:00 a.m.

ST. THOMAS LUTHERAN

Rev. Jerome Dykstra, Pastor
Ellsworth Road
Sunday School & Bible Class 9:30 a.m.
Worship Services 10:45 a.m.
ST. JOHN'S UNITED CHURCH OF CHRIST
Carl Asher, Pastor
Rogers Corners, Waters and Fletcher Eds.
Sunday School 9:30 a.m. Church Services 10:30 a.m.

BETHEL UNITED CHURCH OF CHRIST

Rev. Roman A. Reineck, Pastor
Schneider and Bethel Church Roads
Church Service 10:00 a.m., Sunday School 11:00 a.m.

MANCHESTER UNITED METHODIST

Rev. Walter R. Damborg, Pastor
Church School 9:15 a.m. to 10:15 a.m.
Worship Service 10:30 a.m. to 11:30 a.m.
ST. MARY'S CATHOLIC CHURCH
Father Raymond Schliker
West Main Street
Sunday Masses 8:30 a.m. and 10:30 a.m.
Monday thru Friday 8:30 a.m., Saturday, 7:00 p.m.

NORTH SHARON COMMUNITY BIBLE

Pastor: Rev. Ronald C. Purkey
Sylvan and Washburn Road
Sunday School 10:00 a.m., Worship Service 11:00 a.m. (Nursery will be available)
Junior Church Classes 11:00 a.m., Youth Meeting Senior High 6:00 p.m., Youth Choir 6:00 p.m., Evening Worship Services 7:00 p.m. (Nursery available). Wednesday Bible Study and Prayer Meeting (Nursery available) 7:00 p.m. To your door Bus Transportation available 428-7282.

PARKS COMMUNITY CHURCH

Timothy Miles, Pastor
8400 Sharon Hollow Rd. off W. Austin Rd.
Worship service 10:00 a.m., Sunday School 11:00 a.m., Sunday Young People 6:00 p.m., Sunday Evening Service 7:00 p.m., Wednesday evening 6:30 p.m., Junior Choir Practice, Prayer Meeting and Bible Study 7:00 p.m., Junior Prayer Meeting 7:30 p.m., Senior Choir Practice 8:00 p.m.

IRON CREEK CHURCH

Rev. Ralph Janofski, Pastor
Worship Service 10:00 a.m., Sunday School 11:15 a.m., Youth Service 6:30 p.m.
Evening Service 7:30 p.m. Wednesday Evening; Junior Choir 6:30 p.m., Bible Study and Prayer Meeting 7:30 p.m., Senior Choir 8:30 p.m.

ZION LUTHERAN CHURCH

Rev. John R. Morris, Pastor
3050 S. Fletcher Road
Sunday School 9:00 a.m., Family Worship 10:15 a.m.

ST. JOHN'S LUTHERAN CHURCH

Austin Road, Bridgewater, Michigan
Rev. Dennis A. Falk, Pastor
Sunday School, 9:15, Worship 10:30 a.m.

MANCHESTER BAPTIST CHURCH

Alan W. Morris, Pastor
122 W. Main St., Phone 428-7236
Sunday School 10 a.m. Morning Worship 11 a.m., Adult Bible Study 6 p.m., Youth and Children's Bible Study 6 p.m., Evening Service 7 p.m., Prayer Meeting Wednesday 7 p.m., Saturday afternoon, Sunday School and Bus Visitation. Bus transportation 428-7682 or 428-7206. We teach Salvation of Souls through Jesus Christ our Lord.

ST. BARNABAS EPISCOPAL CHURCH

Rev. Jerrold F. Beaumont, "Vicar"
Old U.S. 12 - 1/4 mile west of M52 - Chelsea, 10:00 a.m. Holy Eucharist and Morning Prayer.

Church Services Courtesy of

Jenter Funeral Home

302 E. Main St.
Manchester, Michigan

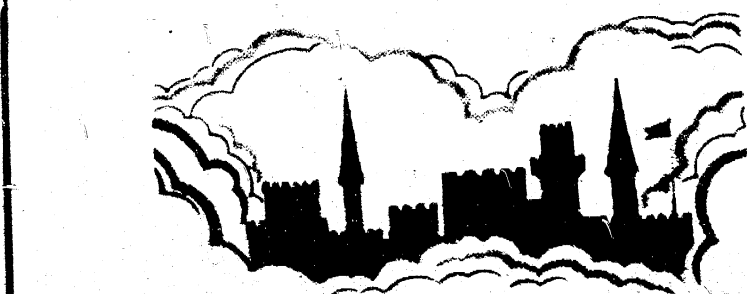

FIX UP YOUR CASTLE NOW

BRIDGEWATER LUMBER CO.

8370 BOETTNER RD. PHONE 428-8878

ALBER EXCAVATING

DRIVEWAYS - DRAIN FIELDS - SEPTIC TANK INSTALLATION
DRY WELLS & BASEMENTS DUG
TOPSOIL - SAND - GRAVEL
ADVICE

1601 Mashley Rd. 428-8628 Manchester

HAVE YOUR CAR WINTERIZED NOW BY THE JOLLY DUTCHMEN

GROSSMAN-HUBER SERVICE

We Have a Fine Line of Gulf Tires All Sizes KINGSFORD CHARCOAL THE BEST 5-10 & 20 lb Bags

Phone 428-8960 Many Gulf Accessories Visit the Jolly Dutchmen

MR. SCRUB cleans cars BETTER for LESS 2 MIN. wax-wash \$1.50

100 EAST MAIN ST MANCHESTER

GE Christmas Sale

General Electric Christmas Sale

NOW UNTIL CHRISTMAS

GE Microwave Oven

with the Automatic Chef Temperature Sensor

It cooks accurately by TEMPERATURE, automatically...

A WHOLE NEW CONCEPT IN MICROWAVE COOKING!

No Guesswork No Overcooking No Potwatching

Until recently, microwave cooking was done by time alone. Then, GE introduced the Automatic Chef Temperature Sensor, which automatically cooks accurately by temperature. For many foods, just insert the probe and set the temperature. When the food reaches the proper serving temperature, the oven automatically shuts off and signals the food is ready. Also features three power levels for cooking flexibility, big 1.3 cu. ft. size and digital timer.

JET 90 \$425.00 JET 85 \$299.00

MANCHESTER ELECTRIC

112 ADRIAN ST. PHONE 428-8243 MANCHESTER, MICHIGAN

TOM MARSHALL FORD SALES INC

RENT-A-CAR LEASING

SALES • SERVICE
FORD-TORINO-MAVERICK
THUNDERBIRD-MUSTANGS-PINTO
TRUCKS
ALL MAKES OF USED CARS
COMPLETE SERVICE & PARTS DEPT

428-8343

512 W. MAIN MANCHESTER

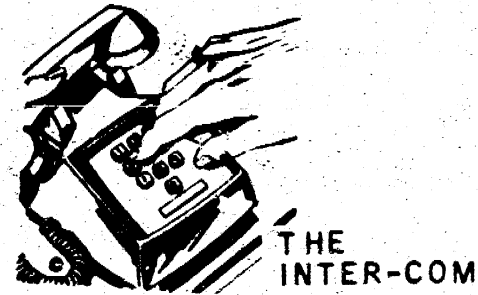

Bill Green
Superintendent of Schools

You will be especially interested and pleased to learn that early analyses of the results of the Michigan Educational Assessment Test given to every 4th and 7th grader in the State of Michigan at the beginning of the year would indicate that the Manchester Community School student is doing above the average of the youngsters in other areas of the State of Michigan. Once the definitive work is done in more detail, the results will be released and the individual profiles on each youngster will be given to the parents.

As you know, the Michigan Educational Assessment Test is a series of criterion-referenced objectives that are minimal objectives that the Department of Education feels each student should know by the time they reach the grade level at which the test is administered. A great deal of emphasis should not be placed

on them since they test a minimum of objectives in only reading and math and, as you know, schools teach a great many other things than reading and math. I do hope, though, that you take the same pride that I do in the work of the staff, parents, and all involved in the educational process in this one illustration that we ARE providing good education in the classrooms of this district. Interestingly enough, we score higher in math than in reading which is almost totally true throughout the State. As educators, we believe that this is due to the concrete basis of math, as opposed to the difficulty in testing reading ability by objectives.

To speak to testing in general, we are taking a look at what testing programs might benefit us in better assisting students. We must proceed cautiously since test results, even under optimal testing environments, should be used for what they are...only an indication of what a child can, or cannot, do in terms of academic work. They must not be used to "label" a child since test results can change as often as we administer them. It is my personal philosophy, based upon considerable experience, that the teacher-made and teacher-administered tests, based upon his or her knowledge of their students, are the most valid. Standardized testing can be abused and can damage children. This we want to avoid at all costs. We will be sharing more in this

ANNOUNCING

A NEW VETERINARY PRACTICE

PRACTICE LIMITED TO LARGE ANIMALS
UNTIL LATE WINTER

MICHAEL S. SPENSLEY, D.V.M.

Mary Schearle, Office Assistant
19828 Sharon Valley Road Manchester
PHONE 428-7468

FREE Air Filter

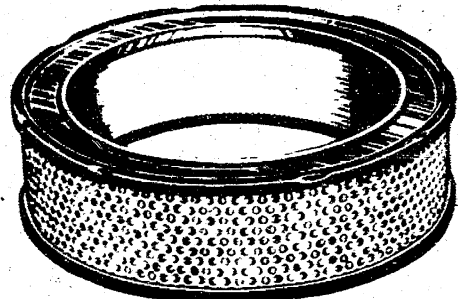

WITH PURCHASE OF
ONE NAPA OIL FILTER
& FIVE QTS. OF OIL.

SEE THESE DEALERS FOR FULL DETAILS.

\$6.95
WOODSIDE AUTOMOTIVE

230 EAST MAIN STREET MANCHESTER, MICH.
OPEN DAILY 8 AM TO 6 PM
SATURDAY 8 AM TO 12 NOON

UP TO \$8.50 VALUE FREE—HURRY! PHONE 428-8320

PROJECT TRANSITION, INC.

Want to help others in a way that matters? Responsible, concerned persons, black and white, male and female, of all age levels are being recruited from the community to work with Project Transition. Project Transition helps people who have been hospitalized for mental illness to get back into the community, and to help them stay there.

Volunteers are asked to give one day a week, two or three hours, for eight to twelve weeks. Interaction and friendship are keynotes of our program. Volunteers will be trained and have constant guidance from a professional in the mental health field.

Please contact Lee Wessof, Volunteer Coordinator, at 485-7500.

MUSTANG CLUB

A new club has been organized by a group of 1965-1973 Mustang enthusiasts dedicated to the preservation of the classic Mustang automobile of that era.

At present this non-profit club, being in its infancy, is concentrating on the Southeastern Michigan area and a meeting is presently being held once a month in Detroit. A monthly newsletter is mailed to members.

The object of the club is to promote social activities, swapping of parts & technical information and generally getting together persons with a common interest.

Non-car owners are welcome! The club will help them to find one.

For further information, interested persons are requested to write--Mustang Owners Club, 5232 Oakman Blvd., Dearborn, Michigan, 48126. Or call Jim Egged (313) 582-8927 or John Stepp (313) 475-7500.

WASHTENAW COUNTY HISTORICAL SOCIETY

Covered bridges will be the topic of the January Washtenaw County Historical Society meeting at 8 p.m. Thursday, January 27 in Liberty Hall, at Ann Arbor Federal Savings main office Liberty at Division Sts.

Clare Hoedeman, highway engineer with the Washtenaw County Road Commission, will share his collection of slides and other covered bridge memorabilia.

Mr. Hoedeman became involved with repair of covered bridges while working in Kent County between 1937 and 1947.

Thinking CARPET? Think SCHNEIDER'S



Visit the wonderful world of carpeting at Schneider's, one of the area's finest, full-service carpet stores, conveniently located in West Ann Arbor on Wagner Road between Jackson and Liberty.

Schneider's carries a broad selection of quality, name-brand carpets at prices consistently among the lowest in the entire area. Try us.

662-9332

OPEN MON. &
FRI NIGHTS TIL
8:00 PM

SCHNEIDER CARPET CO. INC.

745 S. WAGNER RD. ANN ARBOR

BAKER'S DOZEN

118 E. MAIN St. PHONE 428-8361

CHRISTMAS COOKIES

PECAN SANDIES
CHRISTMAS CUT-OUTS
LEBKUCHEN
SPRINGERLE
MACAROONS

BUTTER STARS
FRUIT CAKE
FRUIT DROPS
PFEFFERNEUSE

GERMAN PRETZELS ON SATURDAYS

Monday Saturday
6am to 5pm

Phone in Your Order for
HOLIDAY PIES & ROLLS

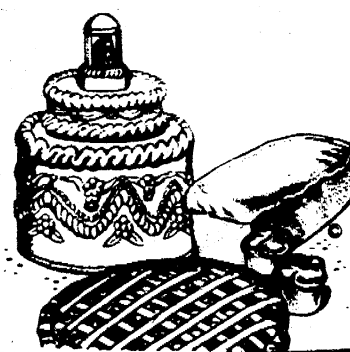

"On the First Day of Christmas..."

Here are 12 handy hints from the Kitchens of The Quaker Oats Company to help you through the 12 days of Christmas:

Make a delicious cold weather drink. For each serving, heat together 1 cup milk and 3 tablespoons maple-blended syrup. Pour into a mug; sprinkle with a dash of cinnamon or serve with cinnamon sticks.

Warm and wonderful waffles take minds off the holiday rush. Prepare waffles from pancake mix, blending chopped pecans or walnuts into the batter. Top baked waffles with fresh or canned fruit; sprinkle with cinnamon-sugar.

For a quick warmer-upper after shopping, combine 4 cups water, 4 beef or chicken bouillon cubes and 1/2 cup quick barley in saucepan. Bring to boil; simmer 10 minutes, stirring occasionally. Makes 6 servings.

When the snowman is finished, treat the children to waffle-y pizzas. Prepare frozen waffles in toaster or oven according to package directions. Top waffles with canned pizza sauce and shredded Mozzarella cheese. Place on cookie sheet; heat in oven until cheese is melted.

Decorate an empty oats or corn meal tube to make an attractive container for Christmas cookies and other gifts from your kitchen.

Here's a cheery cherry crisp just right for the holidays! Pour one 21-oz. can cherry pie filling into 1-1/2 qt. casserole. Combine 1-1/3 cups quick or old fashioned oats, uncooked; 1/3 cup firmly packed brown sugar; and 1/3 cup melted butter or margarine. Sprinkle over filling. Bake in preheated moderate oven (350°F.) about 20 minutes. Serve warm. Makes 4 to 6 servings.



Be sure to leave a Christmas Eve treat for Santa. Homebaked oatmeal cookies, made from the new Quaker Oatmeal Cookie Mix, are among his favorites.

On Christmas morning, serve old fashioned, quick or instant oatmeal with a "holiday wreath" garnish. To make wreath on each serving, use green tinted coconut for holly and red candied cherries for berries. To tint coconut, add a few drops green food coloring to small amount of water in a jar. Add shredded or flaked coconut. Cover jar; shake until coconut is tinted. Drain on absorbent paper.

The Christmas season is always a busy time. Save on breakfast preparation time—and please the family—by serving toaster-ready frozen waffles or frozen French toast.

When the days are too cold or snowy to spend outside, bake chocolate chip oatmeal cookies. Serve warm cookies with mugs of hot chocolate or glasses of cold milk.

Frosty winter mornings call for bowls of steaming, hearty oatmeal. For variety, top each serving with brown sugar and applesauce.

On the 12th day of Christmas, when turkey is leftover, prepare a quick supper dish. Make pancakes according to package directions on your favorite pancake mix; adding chives to the batter. Top baked pancakes with creamed turkey. Serve with buttered broccoli or asparagus and a citrus salad.

CHOOSE A FRESH TREE AND KEEP IT FRESH!

The best way to be sure your Christmas tree is fresh is to take care in hand and cut it down yourself at one of Michigan's many choose-and-cut Christmas tree farms.

The next-best way is to follow a few tips on cut tree selection and care from the Washtenaw County Extension Service.

Look for a well shaped tree with good color. Where you plan to set the tree should determine how tall and perfectly shaped it must be. A tree for use in front of a picture window, where it will be seen from all sides, must be shaped better than one to be set in a corner.

Check for freshness by bending a needle on the tree. If it springs back to its original shape, the tree is fresh. If it snaps or stays bent out of shape, the tree is probably too dry.

Bump the base of the tree on the ground. A shower of dry, green needles around your feet means the tree is dry.

Feel the bottom of the tree trunk. On a fresh tree, it will feel sticky and moist. When you get your tree home, cut a

half-inch slice off the base of the trunk. Removing this resin-clogged wood improves the tree's ability to take up water and slows drying.

Place the tree in a stand that has a container for water. Because the tree will absorb water very rapidly for the first few days, you may have to water it two or three times a day to insure that it has a steady supply of moisture. Do not allow the tree to dry out. Dry evergreens are extremely quick to catch fire. Commercial Christmas tree preservatives are of little value in maintaining freshness and reducing dryness.

Set the tree in a cool spot away from hot lights, heat registers or radiators, fireplaces, TV sets or other sources of heat.

Use only strings of Christmas tree lights that carry the Underwriter's Laboratory (UL) label; and check them carefully for loose connections, empty sockets or other hazards before you place them on the tree.

Following these suggestions will help your tree retain its freshness and contribute to a festive—and safe—holiday season.

THE
Calico Cat
BOOK AND GIFT SHOPPE
110 East Main Street Manchester Mich
CHRISTMAS SHOPPING HOURS

			DEC. 17	DEC. 18
			10:00 A.M. to 9:00 P.M.	10:00 A.M. to 9:00 P.M.
DEC. 20	DEC. 21	DEC. 22	DEC. 23	DEC. 24
10:00 A.M. to 9:00 P.M.	10:00 A.M. to 9:00 P.M.	10:00 A.M. to 9:00 P.M.	10:00 A.M. to 9:00 P.M.	10:00 A.M. to 5:00 P.M.

Friday and Saturday December 17 and 18
THE NIGHT BEFORE CHRISTMAS
reg. 1.50 — \$1.15

CHRISTMAS SPECIAL

Massey Whirlwind

All-around sports sled with unbeatable combination of speed, stability, comfort and handling. Para-Rail® suspension gives you the best of both bogie and slide. Cuyuna engine made Whirlwind the Snow Goer magazine fuel economy champ.

\$1300
plus tax

Massey Chinook

Compact, economical, easy handling snowmobile that moves out like the bigger sleds. Bogie suspension, 294-cc twin cylinder Cuyuna engine. Power Thrust torque-sensing clutch—great ride for the money!

\$975

Model 340
or cheaper by the pair

Braun Implement

8304 Boettner Rd., Bridgewater 429-7015

HELFRICH MASONRY

LICENSED CONTRACTOR
FIREPLACES—BASEMENTS—VENEER
STONE & BRICK—CEMENT WORK

PHONE 428-8886
7679 CHELSEA-MANCHESTER ROAD
MANCHESTER, MICHIGAN

FREEDOM ELECTRIC

11207 Pleasant Lake Road
Manchester, Michigan
INDUSTRIAL
RESIDENTIAL
COMMERCIAL
REMODELING REPAIR
NEW CONSTRUCTION
Ph 428-8233
GILBERT LUCKHARDT

AGRICULTURE IN ACTION

MINORITY WITH A MISSION

When a profession which once involved 95 percent of the population dwindles down to less than 5 percent in a short 200-year span--do the members of that profession have to "learn to act" like a minority group? According to the president of the state's largest farm organization, the answer is yes. "I do not mean by this that we become howlers like the dog sitting on a thorn," said Elton R. Smith, dairy farmer who heads the Michigan Farm Bureau. "I mean we must grow to accept and express our responsibilities as individuals."

The farm leader spelled out how he thought farmers should accept and express their responsibilities as members of a minority group--by participating in groups dealing with energy, world food supply, transportation, consumer issues, land use planning and education.

"We are currently going through a time in history when it is the vogue to have symposiums and conferences on many subjects by many groups. Decisions made and government action demanded by these groups concern agriculture and farmers are not having an input. We just can't let this happen!" Smith said.

It won't be easy for farmers to sit in symposiums, especially when there's work to do out in the fields. But when they consider that one decision by lawmakers, brought about by pressures and demands from groups inexperienced and unknowledgeable in agriculture, can create havoc in their industry and perhaps wipe out an entire year's profits--this should be the needed incentive to "get involved."

Unlike some minority groups, farmers don't like being coddled. Convincing Con-

gress of that fact--that they prefer the "risks" of an open market to the "security" of government payments--will be one of their major challenges in 1977. A new farm program is in the offering--and farmers fear a return to higher support prices, production restrictions and government-held reserves. Getting this message across to Washington will be a real challenge. How successful they are in this mission--and in meeting the many other challenges ahead--will depend upon how willing farmers are to temporarily

"leave their plows in the field" to get a job done. Their future, in which consumers have a big stake, depends upon how well farmers learn to "act like a minority."

Rocky Mountains, explaining. "It's to keep your ears from popping at this very high altitude. When the plane landed, one of the passengers rushed up and said, 'I'm meeting my wife right away. How do I get the gum out of my ears?'"

MISINTERPRETED

The stewardess passed out chewing gum to the passengers while the airliner was flying over the



ADORN Firm & Free or ADORN Hair Spray



Adorn Firm & Free Non-Aerosol Hair Spray 8 oz., \$2.39 Value
Adorn Hair Spray 13 oz., \$2.49 Value

\$1.39



BABY FRESH WIPES
40-ct. Pkg. \$1.29 Value **77¢**



SINE-AID Tablets 50's \$1.95
\$2.99 Value



SONAC Sonic Action Denture Cleaning System \$12.99
\$19.95 Value



SURE Anti-Perspirant Spray 8 oz. \$1.37
Regular or Unscented \$2.17 Value



CEPACOL Mouthwash
20 oz. Size \$1.03
\$2.06 Value



CRICKET Disposable Butane Lighter 77¢
\$1.49 Value



Epc Denim Club Travel Bag \$5.88
\$8.95 Value



Gillette Trac II Cartridges 89¢
Pkg. of 5 \$1.49 Value



HEAD & SHOULDERS Shampoo \$1.98
Lotion 11 oz. Tube 7 oz. \$3.19 Value



MENNEN Skin Bracer \$1.88
Speed Stick Combo \$2.90 Value



SCHICK Hot Lather Refill 89¢
6.25 oz. \$1.39 Value



TAME Cream Rinse & Conditioner \$1.35
All Types - 16 oz. \$2.20 Value



TRIAMINIC Expectorant \$1.39
4 oz. \$2.52 Value



TRIAMINIC Syrup \$1.29
4 oz. \$2.05 Value

Above offers available only at participating pharmacies
A FAMILY OF INDEPENDENT PHARMACIES...ALWAYS READY TO SERVE YOU

MANCHESTER KRAUSS REXALL PHARMACY

BROOKLYN Weatherwax Rexall Drug

Upholstery Samples Repair Service

Margies Upholstery

Pick-Up and Delivery Available
Phone 428-7146
207 West Duncan Manchester

Brown's TV & Radio

134 East Main Street
Manchester, Michigan
Phone 428-7640

ZENITH Color, Black & White TV's

80 Acre's vacant land with 20 ft. wide stream & hardwood trees, perfect for subdividing. Chelsea Schools Land Contract available.

Commercial lot with sewer available.

Two bedroom on 1/2 Adrian Street. Excellent condition. Land Contract.

Two family - excellent condition, well landscaped, Main St. 3 bedroom down & 2 up.

Two bedroom trailer on 5 acre's with barn. All fenced for horse's. More land available.

3 Family Apartment House. Land Contract available. \$43,000.

Listings Wanted.

HUGH R. SUTTON
BROKER

428-7217

Jim Walkowe, Salesman
428-8120

AMERICAN LEGION AUXILIARY

The Auxiliary met December 8, 1976 at the Federal Savings Bank in Manchester for our annual Christmas potluck followed with our regular meeting. Sixteen senior members, 2 junior members and 2 guests attended. Instead of gift exchanges we gave non-perishable food for the needy in our area.

Our unit voted to remember some of our members with a Christmas plant. We also voted to give a cash donation to March of Dimes.

Our rehab, chairman reported that our veterans from this area have been remembered with a card and gift. Gold star chairman reported that the gold star

mothers have been remembered.

Much discussion took place about our hospital equipment. The need to purchase more was left up to the committee and the officers.

Clare Reck our child welfare chairman asked us to please save stamps, Vet dog food labels and bonus coupons. These are sent in to a committee that buys hearing aids for children that can't afford to buy them.

Membership chairman reported that we have 45 paid members. If you haven't paid please do so soon so we can have our quota by January 1977.

Our district president reminded us that the Tree of America in Lansing still needs funds to pay for that bicentennial

project by the Legion and Auxiliary of Michigan.

Helen Hosmer will be the good cheer chairman for the coming month.

Two names were drawn for the door prize, neither were present.

January refreshment committee is T.V. Ludwick, Ethel Weir, and Barbara James.

The American Legion Auxiliary would like to thank the Ann Arbor Federal Bank for allowing us to use their building throughout this year for some of our meetings.

Also to the members who opened their homes for our meetings. Thanks too, to the community for the support of our poppy program and to the Manchester Enterprise for publishing our articles.

Merry Christmas & Happy New Year to all.

CHOOSING CHRISTMAS TOYS

Choosing Christmas toys carefully can help prevent injury to children, says B. Dale Ball, director of the Michigan Department of Agriculture.

MDA's Consumer Protection Bureau enforces the toy safety law which is part of Michigan's Hazardous Substances Act, but consumers are the final watchdogs and should be alert when shopping.

MDA inspectors make random checks of electrical, thermal or mechanical toys,

examining labels to see if warning statements appear. Spot checks are made to assure that toys banned by the U.S. Product Safety Commission are not being offered for sale.

However, MDA doesn't have the manpower to examine many toys, and it's up to the consumer to select toys appropriate for the child's age and development. He advised parents or others who have bought toys they suspect might cause injury to keep the receipt and name of the store where purchased, and call MDA to investigate.

JOLLY FARMERETTES

The December meeting of the Jolly Farmerettes was called to order by Julie England, president. Flag pledges were led by Lori England. Roll call was taken with 25 members, 5 leaders and 2 visitors present. Treasurer's and secretary's reports were given. There was no old or new business. Elaine Feldkamp gave the leaders report. Spring Achievement will be held on March 19, at the Saline High School. Sunshine boxes for the shut-ins will be distributed on December 18.

A song was led by Jenny Feldkamp. Demonstrations were given by Jenny Feldkamp and Dawn England. A game was played. The meeting was adjourned.

Hush Puppies



YOUR EASY CARE PAIR

NAME BRANDS OF CLOTHING FOR THE WHOLE FAMILY

COSTUME JEWELRY

Many Gift Items

Infant Sizes 3 1/2 to 8

Childrens Sizes 8 1/2 to 4

MAKE IT A MERRY CHRISTMAS CLINTON FASHIONS

Michigan BankAmericard Master Charge
115 W. Michigan, Clinton, Michigan

IF YOU ARE SELF-EMPLOYED

You can set up a Keogh Retirement Plan through your Farm Bureau Insurance Agent that will



Larry Becktel

- Save you tax dollars
 - Build funds for your retirement
- Call me at 428-7331. I'm right here in Manchester, as near as your phone.

FARM BUREAU INSURANCE GROUP

Farm Bureau Mutual - Farm Bureau Life - Community Service Insurance



THE FOLLOWING STORES WILL BE OPEN

SUNDAY, DECEMBER 19 FROM 12 TO 5 PM

MONDAY, DECEMBER 20 THRU THURSDAY, DECEMBER 23
9 AM TO 8 PM

FRIDAY, DECEMBER 24 9AM TO 6 PM

MANCHESTER ELECTRIC GAMBLES ACE HARDWARE
BEN FRANKLIN ROLLER JEWELRY KRAUSS PHARMACY



Crossways

by Doris Cross
HOME ENERGY
CONSULTANT

UP THE CHIMNEY

A fire in the fireplace, glowing with friendliness . . .

A home decorated with cheery lights, symbolizing the spirit of the season . . .

Two of the many nice things about the nicest of all seasons. One saves energy and the other is wasteful. Right?

Wrong on both counts.

It is generally thought that a fireplace fire adds warmth to a room and saves on fuel bills. But fireplaces as heating sources are very deceptive. The flue draws a large amount of air through the hearth and up the chimney. That air comes from inside the home and has already been heated by the furnace, which means that although the fireplace is heating the immediate area, it is also cooling the rest of the house by expelling warm air up the chimney. This heat loss can be reduced by lowering the thermostat or closing off the room in which the fireplace is located. Glass fireplace doors in place of screens can help also. Still better is a fireplace with an air duct from the floor of the fireplace to the outside. This allows air for combustion to be drawn from the outside, doing away with the reheating of indoor air.

Franklin and other stand-up type stoves may offer a bit more heating efficiency because of their construction and because they radiate heat from all sides and the stovepipes. Also, the amount of air going up the pipe can be controlled. Fireplaces can also be improved as heaters by installing adapters that will blow the hot air out toward the living space.

Whether it's a fireplace or a stove, the damper should always be closed when the stove is not in use but only after the fire has been put out. Even a tiny crack of an opening in the damper will let warm air escape.

AND ON WITH THE LIGHTS

Lighting up the season is a tradition that predates the thrilling escapade of Rudolph, the Red Nosed Reindeer. The tradition, unlike Rudolph, has been somewhat maligned in recent years because of the energy crisis. However, before you utter a "humbug," remember that only about one percent of the energy used in the United States is needed to light homes, and only a

fraction of that is used for holiday lighting. So instead of discarding tradition, why not follow some of these energy-saving practices:

1. Use "midget" type lights on the Christmas tree. Midget light sets use only 18 watts regardless of the number of bulbs in the set, be it 20, 35 or 50. Five 50-light sets of midgets — that's 250 lights — use less electricity than a single 100-watt bulb. Using five 50-light sets of midgets for four hours daily would add only about 1-1/2¢ a day to your electric bill.
2. "Cool" type bulbs, which use 6 watts per bulb, can be substituted for the normal bulb, which uses 7 watts per bulb. On a large Christmas tree, this can save considerable energy. Even when lit, the bulbs are cool enough to touch. As a result, they can be used on plastic as well as live trees.
3. Use a generous proportion of white or clear bulbs. This will help light the room and may allow you to turn off some or all of the room lighting.
4. Space the tree lights farther apart

and use tinsel to reflect and amplify the effect of the lights.

5. The use of "twinkle" type bulbs will reduce energy use by about one-half. They are available in midget as well as the normal size Christmas lights.
6. Turning off the tree lights when there is no one home to see them is a good energy-saving and safety practice.
7. If outdoor lighting is used, such as under eaves and canopies, space lights as far apart as possible.
8. Only operate for limited periods to obtain the desired effect, such as from dusk to 9:00 PM or 10:00 PM.

Horse Shoeing and Trimming

BOB BEAUBIEN

Phone (317) 467-2991

11640 STEPHENSON RD.

ONSTED, MICH.

Gifts that
top her
wishes



Destined to be her favorite coverup indoors or out . . . the full-fashioned raglan sleeve acrylic sweater with ribbing on two pockets, cuffs and the turtleneck that unbuttons to become a club collar. By LeRoy Knitwear. White. Small, medium or large. \$36.00. Shirts. 8 to 16 sizes. \$36

She'll welcome the classic V-neck pullover, full-fashioned at the sleeve from neckline to wrist. Red or black carefree acrylic fine knit. By LeRoy Knitwear. Small, medium or large. \$21.00



CA'S TUG SHOP
Downtown Tecumseh



Join BanClub,
a program of complete
banking services.. and
receive a Free place
setting of International
tableware

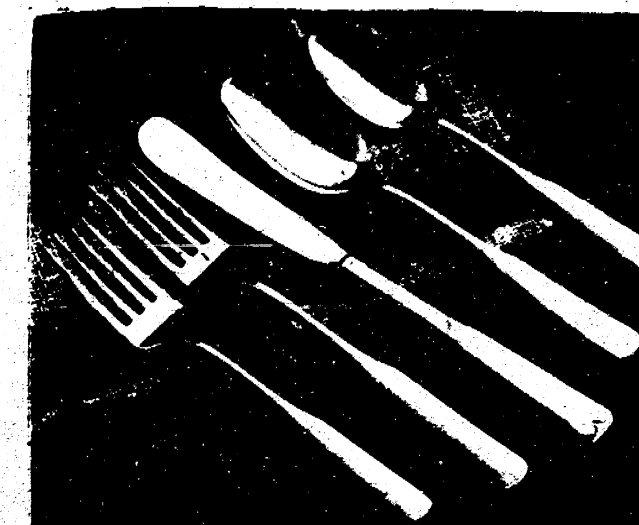

Union Savings Bank invites you to take immediate advantage of the many benefits being a BANCLUB member. BanClub members enjoy unlimited free checking with free personalized checks always, a \$10,000 Accidental Death Policy and much, much more. Plus, Union Savings Bank is offering all new BANCLUB members a FREE place setting of famous International tableware in a choice of 3 patterns. You get almost every banking service you will ever need for only \$3 per month, plus a FREE place setting of International tableware for joining BanClub. Come in today, join BanClub...get your free place setting. One place setting per family.

yes...
you
can Start your tableware collection today

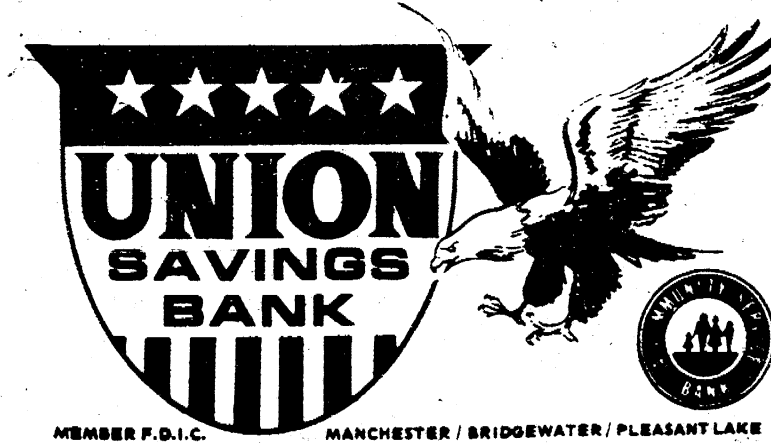

ADDITIONAL PLACE SETTINGS AND SERVING PIECES
AVAILABLE TO BANCLUB MEMBERS AT SUBSTANTIAL
SAVINGS WITH EACH \$25 DEPOSIT IN YOUR SAVINGS
ACCOUNT.

Wedding Bells and Beautiful Brides



Every bride dreams of the perfect wedding... a day that she'll hold dear all through their lives together. Let us help with the plans for this happy day.

Wedding
ANNOUNCEMENTS
AND
INVITATIONS...

The
Manchester Enterprise

STOP IN AND SEE OUR FINE SELECTION

SPORTS CORNER

MORENCI RIPS DUTCH

By Jon Hardenbergh
Manchester no longer is undefeated as the Morenci Bulldogs got 26 points from Steve Ledesma to down the Dutch, 71-51. The Bulldogs are now 3 and 1, while we are 2 and 1.
Morenci jumped out to the early advantage but the Dutch came firing back to recapture the lead to enter the second period of play up 5, 21-16. In the second period Morenci's offense posted 19 points as their defense shut us down to only 7 points to assume control at intermission, 35-28.
The remaining 2 periods belonged to Morenci as they kept putting the points on the board to leave victorious, 71-51. The Dutchmen aided Morenci somewhat as they hit a mere 11 of 26 from the charity stripe.
Curt Fielder was high scorer as he popped for 16 points. Greg Daniels and Jeff Clark helped, tallying 11 and 10 points respectively.
Although the Little Dutch did come up shore, they fought back from a huge (22) point deficit to trail by 5 in the closing minutes. Unfortunately Morenci ran off 6 unanswered points to win, 61-50.

ADDISON HANDS DUTCH SECOND DEFEAT

By Jon Hardenbergh
It was the second half again that was Manchester's downfall. The Panthers showed constant shooting over the Dutch zone while, when they did miss, they got the rebound to score. We really were limited at the free toss line as we sank 2 of 4 in the first half and never trekked to the line in the second. All this gave Addison, now 4-0, a 88-58 victory.
Curt Fielder was high ag'n (Curt's been high scorer in all 4 "tch contests) by banging in 20 points as Bob Smith and Dan Turvey hit 12 each.
On the happy side the Little Dutch posted their first season win by edging Addison, 54-52. Steve Melcher and Craig Rogers led the JV's with 14 points each.
There is no contest Friday, December 17 but Tuesday, December 21 we travel to Adrian to tangle with Madison.
Sports Trivia-High score honors this week go to Midland who tallied 108 points to their opponents 62. Honorable mention goes to last week's high score champs who posted 102 points-Harbor Springs. Also a small honor too, to Flushing who put 101 points on the board. The largest span of victory goes to Detroit Lutheran West who out-scored their opponent by 62 points, 81-19.

MANCHESTER COMMUNITY SCHOOLS ATHLETIC SCHEDULE 1976 - 1977

- VARSITY BASKETBALL 1976 - 1977**
- Tues., Nov. 30—Gross Lake—A
 - *Fri., Dec. 3—Clinton—A
 - *Tue., Dec. 7—Morenci—H
 - *Fri., Dec. 10—Addison—A
 - *Tue., Dec. 14—Orsted—H
 - Tue., Dec. 21—Adrian Madison—A
 - Tue., Jan. 4—East Jackson—H
 - *Fri., Jan. 7—Morenci—A
 - *Tue., Jan. 11—Hudson—A
 - Sat., Jan. 15—A. A. St. Thomas—H
 - *Fri., Jan. 21—Clinton—H
 - Tue., Jan. 25—Chelsea—H
 - *Fri., Jan. 28—Addison—H
 - Tue., Feb. 1—Gross Lake—H
 - *Fri., Feb. 4—Orsted—A
 - Tue., Feb. 8—Britton—A
 - *Fri., Feb. 11—Napoleon—H
 - Tue., Feb. 15—Chelsea—A
 - *Fri., Feb. 18—Hudson—H
 - Tue., Feb. 22—Dexter—A
 - *League Game
 - All Games Start at 6:30 p.m.
- VOLLEYBALL 1976 - 1977**
- Thurs., Jan. 6—Dexter—H—7:00
 - *Mon., Jan. 10—Hudson—H—7:00
 - Fri., Jan. 14—Stockbridge—H—5:00
 - *Mon., Jan. 17—Orsted—A—7:00
 - *Wed., Jan. 19—Addison—A—7:00
 - *Mon., Jan. 24—Clinton—A—7:00
 - Tue., Jan. 25—Chelsea—A—4:00

- Thur., Jan. 27—Napoleon—A—7:30
- *Mon., Jan. 31—Morenci—A—7:00
- *Wed., Feb. 2—Stockbridge—A—7:00
- *Mon., Feb. 7—Addison—H—7:00
- *Mon., Feb. 14—Hudson—A—6:00
- *Wed., Feb. 16—Chelsea—H—6:00
- *Mon., Feb. 21—Orsted—H—7:00
- *Mon., Feb. 28—Clinton—H—7:00
- Tue., Mar. 1—Napoleon—H—7:00
- *Mon., Mar. 7—Morenci—H—7:00
- *League Match

- WRESTLING 1976 - 1977**
- Tue., Nov. 30—Double Dual—H—5:00
 - Tue., Dec. 7—Chelsea—A—6:30
 - Thur., Dec. 9—A. A. St. Thomas—A—7:30
 - Sat., Dec. 11—Napoleon Invt.
 - Thur., Dec. 16—Adrian Madison—A—7:30
 - Fri., Dec. 17—A. A. Green Hills—H—7:00
 - *Thur., Jan. 6—Addison—8:00
 - Sat., Jan. 8—Lestie Invt.
 - Tue., Jan. 11—Vandercook Lake—H—7:00
 - *Thur., Jan. 13—Clinton—H—8:00
 - Sat., Jan. 15—Clinton Invt.
 - Tue., Jan. 18—Dundee—H—7:00
 - *Thur., Jan. 20—Hudson—A—8:00
 - Sat., Jan. 22—Union City Invt.
 - *Thur., Jan. 27—Morenci—H—8:00
 - Tue., Feb. 1—Stockbridge—A—7:00
 - *Thur., Feb. 3—Orsted—A—8:00
 - Sat., Feb. 5—L.C.A.A. at Hudson
 - Tue., Feb. 8—Blissfield—H—7:00
 - Sat., Feb. 12—District
 - Sat., Feb. 19—Regional
 - Sat., Feb. 26—State Finals
 - *League Match

If you paid taxes on a lump sum pension check received anytime since July 4, 1974, you may be able to get your tax money back!

You may have paid thousands of dollars in taxes which you may now get back and place in your own tax-deferred pension account at Ann Arbor Federal Savings.
You may be eligible if you had a pension plan with an employer who has gone out of business or who decided to terminate his plan for any reason, and gave you a lump sum pension check.
That money would have been added to your yearly income and heavily taxed in the year in which you received it. Now you may be able to get those taxes back.

CONGRESS ACTS TO CORRECT UNFAIR TAX PROBLEM
Under prior law, a person receiving a pension check when his employer terminated a pension plan had to add the lump sum payment to his yearly income and pay taxes on it. On April 15, 1976, Congress passed a new law that permits an

individual to deposit or "roll over" the lump sum payment into a tax deferred IRA pension plan, and to recover the taxes.
"ROLLOVER" YOUR MONEY INTO YOUR OWN PENSION PLAN
If you received a lump sum pension payment anytime since July 4, 1974, you may qualify to place that money into your own "roll over" IRA account. If you paid a portion of that lump sum in taxes you may also be eligible to recover those taxes for your retirement account. Withdrawals from your retirement account can be made anytime after you reach age 59½.

CALL KAROL LEAKE 769-8300 FOR ASSISTANCE
Act now! Call Mrs. Leake at 769-8300 or stop in at any of our offices. The pension plan you thought you lost can now be yours again. And it's very possible, with our high interest paying savings accounts, much better than your old one.

For tax and legal advice consult your attorney or tax advisor

ANN ARBOR FEDERAL SAVINGS
11 OFFICES TO SERVE YOU IN: ANN ARBOR, BRIGHTON, CHELSEA, DEXTER, MANCHESTER, SALINE, YPSILANTI
MEMBER FSIC

BLW THE DUST OFF
TURN OLD MEMORIES INTO THE PERFECT GIFT
PHOTO RESTORATION
by **Expressions Photography**
PHONE: 428-7871
Pick Up and Delivery Available

A-1
USED CARS THE CLOSER YOU LOOK, THE BETTER WE LOOK
TOM MARSHALL FORD
512 W. Main Manchester

MANCHESTER ELECTRIC
ELECTRICAL CONTRACTING
APPLIANCE SALES & REPAIR
ELECTRICAL & PLUMBING SUPPLIES
112 ADRIAN STREET MANCHESTER
PHONE 428-8243

CHRISTMAS in Another Land

Add a wee bit o' Scotland to your Christmas! Bake Christmas Shortbread Cookies and Scotch Toffee Bars this year. They're both thrifty because they call for rolled oats to substitute for or to extend chopped nuts. Oats grant baked goods a special hearty appeal that the Scots have known for centuries. Join these hardy people in the spirit of good eating over the holidays.

Christmas Shortbread Cookies are rich, buttery ones, cut from strips of rolled dough. A sprinkling of red and green colored



sugar makes them most attractive. Scotch Toffee Bars are equally delicious but very different: crispy, crunchy chocolate-covered bars.

Christmas Shortbread Cookies and Scotch Toffee Bars are truly oats at their best—that is, with a Scottish accent!

SCOTCH TOFFEE BARS

- | | |
|-----------------------------------|--|
| 1 cup butter or margarine | 3/4 teaspoon baking powder |
| 1/2 cup firmly packed brown sugar | 1/2 teaspoon salt |
| 1/2 cup granulated sugar | 1-1/4 cups quick or old fashioned oats, uncooked |
| 1 egg | One 6-oz. pkg. (1 cup) semi-sweet chocolate pieces |
| 1 teaspoon vanilla | |
| 1-1/4 cups all-purpose flour | 1/3 cup chopped nuts |

Beat together butter and sugars until light and fluffy. Blend in egg and vanilla. Combine flour, baking powder and salt. Gradually add to butter mixture; mix well. Stir in oats. Spread into greased 15-1/2 x 10-1/2-inch jelly roll pan. Bake in preheated slow oven (275°F.) 40 to 45 minutes. Cool. Melt chocolate in heavy saucepan over low heat, stirring until smooth. Spread over top of cooled toffee bars; sprinkle with nuts. Chill until chocolate is set. Cut into bars. Makes 15-1/2 x 10-1/2-inch pan of bars.



From the thrifty Scots come Christmas Shortbread Cookies and Scotch Toffee Bars.

CHRISTMAS SHORTBREAD COOKIES

- | | |
|------------------------------|--|
| 1 cup butter or margarine | 1/2 teaspoon salt |
| 1/2 cup sugar | 1-1/4 cups quick or old fashioned oats, uncooked |
| 1 egg | Confectioners sugar |
| 1 teaspoon vanilla | |
| 2-1/2 cups all-purpose flour | |

Beat together butter and sugar until light and fluffy. Blend in egg and vanilla. Add combined flour and salt to butter mixture; mix well. Stir in oats. Roll out to 14 x 12-inch rectangle, 1/2 to 1/4-inch thick, on surface coated lightly with confectioners sugar. Cut into forty-two 2-inch squares. Place each square on greased cookie sheet; sprinkle with red and green colored sugar crystals. Bake in preheated moderate oven (350°F.) 12 to 15 minutes. Remove from cookie sheet immediately. Cool on rack. Makes about 4 dozen cookies.

H-eating!
I-nformation and advise!
L-abor guaranteed!
L-abor cost reasonable!
T-anks and drainfields!
O-h, Electrical too!
P-lumbing!

P-rofessionals in our field!
L-ook a do-it-yourselfer-shop!
U-can depend on us.
M-ay call us - 24 hrs. a day!
B-ids and estimates free!
I-nterested in your problems!
N-ew, remodel, or repair work!
G-o and call us today.

HILLTOP PLUMBING
8312 WERKNER ROAD
CHELSEA, MICHIGAN
PHONE 475-2949

FILLYAW'S SERVICE

327 WEST MAIN MANCHESTER

24 HOUR ROAD SERVICE

AAA
PHONE DAYS 428-8576
PHONE NIGHTS 428-8053
ROAD AID

DISC BRAKE \$59.95
SPECIAL

NEW BRAKE PADS, NEW SEALS, BRAKE FLUID, TURN FRONT ROTOR, PACK WHEEL BEARING, ROAD TEST CAR, MOST U.S. CARS, PICK UPS SLIGHTLY HIGHER

TUNE UP \$15.95
Plus Parts
FRONT END ALIGNMENT \$15.95

Most US Cars and pick ups.

WE TURN BRAKE DRUMS AND ROTORS

Manchester Carpet Cleaners

"DEEP STEAM EXTRACTION"

new approved method of carpet and upholstery cleaning

Very Reasonable Rates Free Estimates

Special Rates To Churches

Residential-----Commercial

PHONE 428-7075 KEN BEASLEY, Owner

Spear & Associates, INCORPORATED REALTORS

122 West Main Phone 428-8046 Daily Manchester

\$32,500 is a good price for this well cared for 3 bedroom home in the Village of Manchester. Formal dining room, full basement, 1 car garage & a nice 64' x 110' lot. Partly furnished too!

ATTRACTIVE 4 bedroom home in Bridgewater with 1 1/2 baths, dining room & a full basement. Situated on a 66' x 220' lot it's perfect for your large families. \$39,500. Saline Schools.

GET INVOLVED WITH FARMING! This 122 acre farm is the answer. 110 tillable acres, 34' x 74' barn, 3 outbuildings, silo, & chicken coops. The home has 5 bedrooms, 2 baths, fireplace, full basement and more. Manchester Schools.

This 3 bedroom home in the Village of Manchester has charm & personality for only \$37,300. 1 1/2 baths, dining room, fireplace, basem. nt, garage & barn on a 66' x 150' corner lot. Really nice.

OFFICE HOURS
Mon. thru Fri.
9 a.m. to 5 p.m.
Sat. 9 a.m. to 12 noon

OFFICE PHONE
428-8388
Evenings and Weekends:
Anette Lawson
(517) 456-4014

Ellis Pratt 428-8562

James Merritt 428-8074

STRIKES 'N SPARES

MANCHESTER TOWN CLUB

TEAM	WON	LOST
Brokaw Supplies	266	154
C & J Driveaway	246	174
Manchester Tool & Die	239.5	180.5
Jenter Funeral Home	225	195
Dick's Country Inn	202	218
Norm Walz Construction	200.5	218.5
Ed Walz Masonry	193	227
Manchester Plastics	189.5	230.5
Union Savings Bank	171	249
Sid Cook Plumbing	167.5	252.5
HIGH TEAM SERIES		
Tool & Die	2443	
C & J w/h	3058	
HIGH TEAM GAME		
Tool & Die	938	
Tool & Die w/h	1123	
HIGH INDIVIDUAL SERIES		
Joan Day	566	
Stephanie Handrick w/h	677	
HIGH INDIVIDUAL GAME		
Joan Day	232	
Kay Harrison w/h	278	
200 GAMES OF WEEK		
Joan Day	222	
Stephanie Handricks	208	
500 GAMES OF WEEK		
Joan Day	566	
Stephanie Handricks	557	
Irene Wurster	525	
Evlie Seegert	514	

MANCHESTER BUSINESS MENS

TEAM	WON	LOST
Spikes Mobil	29	10
Krauss Pharmacy	28	11
DuRussel Brothers	24	15
Wolverine Bar	24	15
Albers Excavating	23	16
Smith Pallet	22	17
Grossman Huber Gulf	18.5	20.5
Manchester Tool & Die	20	19
Superior Land Developers	20	19
The Village Tap	18	21
Alber Orchard	19.5	19.5
Double A Products	17	22
Gambles Store	16	23
G.E. Wacker, Inc.	15	24
Tom Marshall Ford	15	24
K & W Farm Supply	14	25
Doug's Party Store	14	25
Union Savings Bank	14	25
HIGH TEAM SERIES		
Wolverine Bar	3119	
Wolverine Bar	3115	
Wolverine Bar	3084	
HIGH TEAM GAME		
Manchester Tool & Die	1113	
Superior Land	1088	
Manchester Tool & Die	1086	
HIGH INDIVIDUAL SERIES		
Micky White	621	
Dick Kuntz	617	
Micky White	615	

JOLLY KEGLERS

TEAM	WON	LOST
Black Sheep Tavern	65	33
Krauss Pharmacy	64	34
LoSan Hairstyles	58	40
Carol's Cut & Curl	51	47
Grossman Huber	46	52
Ann Arbor Federal	43	55
Double A Products	33	65
Manchester Enterprise	32	66
HIGH TEAM SERIES W/H		
Krauss	2602	
Black Sheep	2561	
Carol's	2536	
HIGH TEAM GAME W/H		
Krauss	936	
Grossman Huber	912	
Black Sheep	909	
HIGH INDIVIDUAL SERIES		
G. Knickerbocker	576	
C. Wurster	551	
P. Schmidt	548	
HIGH INDIVIDUAL GAME		
N. Flint	227	
J. Withrow	225	
L. McGee	215	

MANCHESTER WOMEN

TEAM	WON	LOST
Koebbe Welding	256.5	133.5
Gambles	224.5	165.5
Maple City Meats	212	178

HIGH INDIVIDUAL GAME

M. White, D. Ganzhorn	264
John Schaeble	242
M. White, D. Lamb	239

Bonanza Sirloin

Columbla P. & H.	207	183
Doug's Party Store	197	193
Weatherwax Drug Store	196	194
Billmeyer Hardware	191	199
Chivas Products	181.5	208.5
Mowry's Golf	149.5	240.5
Mowry's Golf	135	255

HIGH TEAM SERIES

Gambles	3047
Maple City Meats	3017
Doug's Party Store	2960
HIGH TEAM GAME	
Maple City Meats	1097
Gambles	1076
Bonanza Sirloin Pit	1053
HIGH INDIVIDUAL SERIES	
Joyce Gollightly	556
Nancy Althouse	555
Janice Blackburn	549
HIGH INDIVIDUAL GAME	
Janice Blackburn	243
Joyce Gollightly	218
Dee Sharpe	212

Now Is The Time
To Build Your
New Home
ALSO REMODELING AND
ROOM ADDITIONS
Norm Walz Construction
Ph. 428-7109

MANCHESTER KNIGHTS OF COLUMBUS

NEW YEARS EVE DANCE

NOISE Makers—Lunch—Ice—Mix Available
\$15.00 per couple —B.Y.O.B.

By Reservation Only

For Reservations Call 428-7650 428-8886

Reservations Limited

THE PHOTO DEPOT

1071/2 South Main Street Chelsea, Mich
PHONE 475-1687



TO THE BRIDE TO BE:

When the thrills of your wedding are in the past, the memories can only be preserved by pictures. Choose your wedding photographer wisely CALL VERN OTTO at the PHOTO DEPOT - 18 years experience in wedding photography.

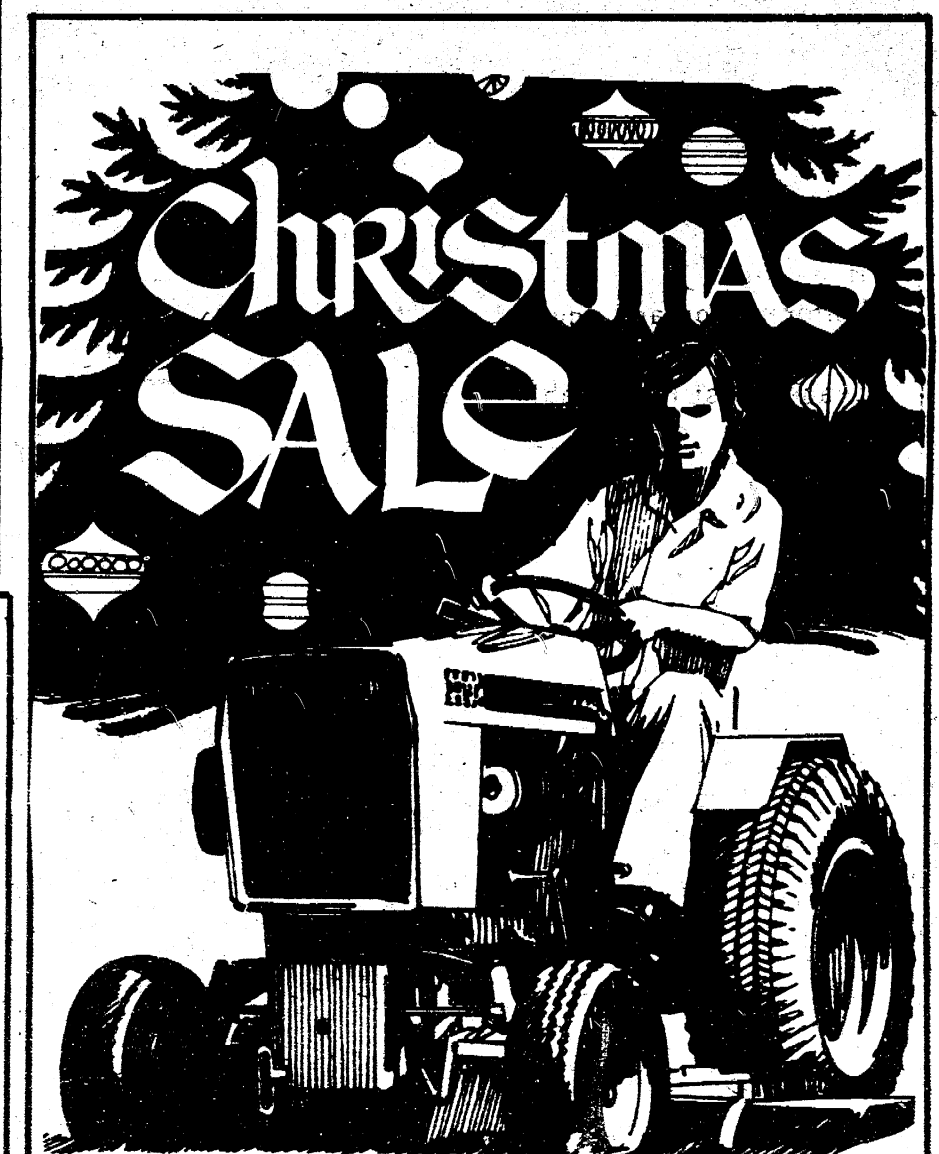

Here's a family gift idea with four season versatility. A Case Compact Tractor. And just look what we've done to our prices.

MODEL	REG. PRICE	SALE PRICE	YOU SAVE
108-8HP	\$1265.00	\$995.00	\$270.00
222-12HP	\$2290.00	\$1949.00	\$341.00
446-16HP	\$3016.00	\$2495.00	\$521.00

ALL MODELS EQUIPPED WITH MOWER

SALE ENDS DECEMBER 27, 1976

K & W Equipment, Inc. Case

PHONE 428-7666
11100 Chelsea-Manchester Rd. Manchester Michigan



A "FROSTY" REMINDER

Motorists who ignore routine maintenance steps recommended in owner's manuals are most likely to discover cars won't start the first morning temperatures drop to five degrees below zero or lower. Automobile Club of Michigan Emergency Road Service records indicate that 85 percent of the cars failing to start the first sub-zero morning suffer from vehicle neglect—not vehicle failure. Motorists

who follow maintenance recommendations in their owner's manual can forget about a seasonal tune-up and still have summer starts all winter. Auto Club recommends seasonal tune-ups for cars not properly maintained year-round. With a growing number of service stations converting to gas-and-go operations, Auto Club reminds motorists who fail to start cars the first sub-zero morning that lines and delays at repair facilities will be longer than ever.

Holiday Hors D'oeuvres

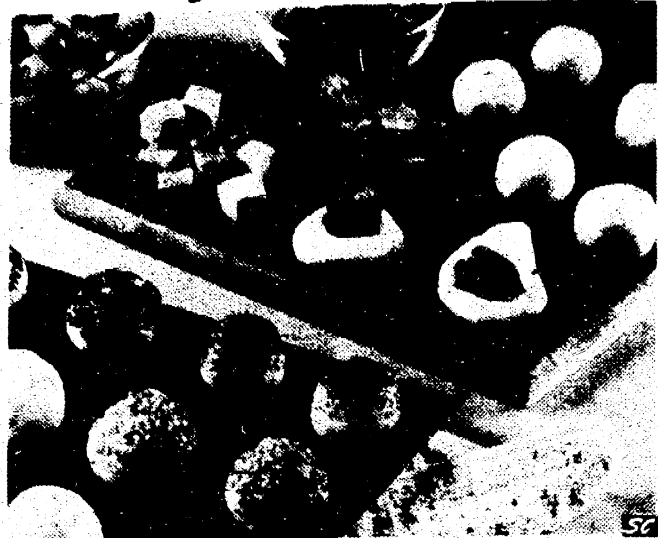

Hors d'oeuvres for holiday entertaining can be as easy to make as they are fun to eat with these Cocktail Surprises. A tender and luscious Cheddar cheese flavored crust (begun with a dependable pie crust mix) wraps around your favorite fillings. For variety, sprinkle some with dill weed, sesame or poppy seeds and bake 'til golden brown. One bite will surprise and delight your party guests and have them reaching for more!

COCKTAIL SURPRISES

- | | |
|---|--|
| One 10-oz. pkg. Flako Pie Crust Mix | Pitted dates |
| 1 cup (4 oz.) shredded sharp Cheddar cheese | Pitted prunes |
| Dash of cayenne or dry mustard | Frankfurters, sliced 1/2-inch thick |
| 1/4 cup cold water | Smoked pork sausage links, sliced 1/2-inch thick |
| Pecan halves | Cooked ham, cut into 1/2-inch cubes |
| Stuffed green olives | |

Combine mix, cheese, cayenne and water; mix until well blended. Shape to form ball; knead on lightly floured surface about 1 minute or until smooth. Shape rounded teaspoonfuls of dough around pecans, olives, dates, prunes, frankfurters, sausage or ham to form ball. Sprinkle with dill weed, sesame or poppy seed, if desired. Bake on ungreased cookie sheet in preheated hot oven (400° F.) 15 to 18 minutes or until golden brown. Serve warm. Makes about 3 1/2 dozen appetizers.

Can you afford to expand?

Herd expansion means land expansion. For the best analysis of your financial needs at a time when land prices are doubling, see your Federal Land Bank representative. Today's capital expenditures run high for expansion. That's why the Land Bank offers large amounts of capital that's truly long-term at reasonable rates. When you think expansion, think Land Bank.

FEDERAL LAND BANK
The Farmer's Financial Friend

3645 Jackson Rd. Ann Arbor Phone 769-2411

Annual Manchester Jaycees Christmas Tree Sale

Manchester IGA Parking lot Starting Dec. 9

SCOTCH PINE
DOUGLAS FIR
SPRUCE

All Proceeds go to Community Projects

Russell Stover CANDIES

ASSORTED CHOCOLATES
Always a Christmas Favorite...creams, nuts, fruits, caramels, nougats, toffeescotch, crunches and chewy centers, dipped in the finest dark and milk chocolate.

1lb. \$2.95 2lb. \$5.85 3lb. \$8.75
5lb. \$14.50 8oz. \$1.50

Everyone's Favorite Gift

THE GIFT BOX
...an exquisite gift package filled with a variety of chocolates and butterbons...creams, nuts, crisp and chewy centers.

1 1/2 lbs. \$4.40

KRAUSS PHARMACY
128 EAST MAIN MANCHESTER, MICHIGAN

TOWNSHIP REPORT

Manchester Township Board met in regular session at the Village Hall on Monday, November 8th, 1976 at 8:00 p.m. Board members present were: Fielder, Burch, Lentz, Marx, and Widmayer. Also present were Lyle Moore and Wilma Lentz.

- The minutes of the regular meeting of October 11, 1976 was read by the clerk. By a motion made by Burch and seconded by Lentz, they were approved as read. All ayes, carried.
- The clerk presented the following bills to be paid:
1. Tom Marshall, Inc. Repair on Fire Truck \$119.76, Tom Marshall, Inc. Inv. 3617 \$138.00--\$257.76.
 2. Manchester Enterprise 9-16-76, 9-23-76, 9-30-76 \$64.40; Manchester Enterprise 10-14-76, 10-21-76, 10-28-76 \$109.80--\$174.20.
 3. Gambles 9-3-76 \$2.49, 10-12-76 \$7.55--\$10.04.
 4. Grossman-Huber Oct. Acct.--\$11.40.
 5. Utilities Mich. Bell, office phone \$20.60, Mich. Bell, Fire Alert System \$119.18, Consumer's Power \$49.02----\$188.80.
 6. Waldo Marx, Postage and Misc. from Nov. 2, 1976 election--\$22.33.
 7. Freedom Township, applications and permits--\$39.70.
 8. Clarence Fielder, 5 trips to Ann Arbor, 250 mi @.15 per mi.--\$37.50.
 9. Margaret Fielder, 24 hrs. clerical thru 11-8-76 @ \$2.20 per hr. --\$52.80.
 10. Geo. A. Roth, electrical inspector

5-27-76 to 9-21-76--\$154.85. Total--\$949.38.

Widmayer made the motion to pay all the bills as presented. It was seconded by Lentz. All ayes, carried.

Clarence Fielder resigned from the Board of Appeals, effective tonight due to a conflict of interest in his township duties.

The courts have ordered the township to have a public hearing in January, 1977 in regard to the rifle range at the Lithuanian Camp. It must be taped and a tape sent to the courts.

George Macomber, Sr. resigned from the Manchester Township Planning Comm. Resignation attached to minutes.

Constable Lyle Moore explained that his car radio must be updated to perform properly. The Board gave him permission to take care of it.

Being no further business, Widmayer made the motion to be adjourned, seconded by Burch. All ayes, carried. Meeting adjourned 9:19 p.m.

Waldo C. Marx, Clerk

LALECHE LEAGUE

The Dexter-Chelsea LaLeche League will meet at 8:00 p.m. December 20 at the home of Jan Knobloch, 980 Ridge Rd., Chelsea, phone 475-9254.

Topic: "Nutrition and Weaning". All interested women are welcome.

Church

Sunday night's program are to be at the church at 1:00 for a final practice. All others meet at the church at 2:00 p.m. for a time of games, songs, and refreshments. The Green Bus will be running on its regular route Saturday to pick up students.

Tuesday, December 21, the Women's Christian Fellowship will meet at the home of Judy Reed for our Christmas meeting. Secret Pals, bring a gift for your Pal and reveal your name on the inside! All ladies and guests of the church are invited. If you are not in the Secret Pal program, bring a gift for a grab bag exchange. A word of preparation: be thinking of your "Christmases Past" Time, 7:00 PM.

Kim Marshall! Welcome home! Enjoy your holiday visit!

FREWAY MOTORISTS GET WEATHER INFO

Motorists traveling all interstate freeways in Michigan this winter can obtain up-to-the-minute weather information on their car radios as the result of a cooperative program involving the Michigan Association of Broadcasters, the State Police, and the Department of State Highways and Transportation.

The Highways and Transportation Department has completed erection of 35 large blue and white signs headed by the

legend: WEATHER INFO. Each sign will carry up to four frequencies of cooperating radio stations. Motorists can turn their car radio to one of the four frequencies and be assured of getting current weather information every 15 to 30 minutes during periods of severe weather.

State Police will feed information on driving conditions to radio stations involved in the new reporting service. The service was inaugurated as a pilot program on three freeways last winter and has now been extended to all interstate freeways in Michigan. The Federal Highway Administration, which is encouraging freeway weather information signing, paid 90 per cent of the cost. The Michigan Association of Broadcasters emphasized that "this is a service to the public and not an advertisement for radio stations--hence, call letters will not be shown."

Most radio stations participating in the service operate 24 hours a day, seven days a week, and have transmitting strength to cover up to 70 miles of the particular freeway.

WEATHER INFO signs are now in place, intermittently, along I-75 from the Ohio border to the Canadian border at Sault Ste. Marie; I-94 across the southern part of the Lower Peninsula; I-96 from Muskegon to Detroit; I-196 from Benton Harbor to Grand Rapids; and I-69 from the Indiana border near Coldwater to near Lansing.

SOLOIST AT ALBION

Clayton Parr, a freshman, from Manchester, was soloist in the Albion College Choral Society's performance of Handel's "The Messiah," on Sunday, December 12, in Goodrich Chapel.

Parr, a baritone, is a graduate of Redford Union High School. At Albion he is a physics and music major. His parents are Mr. and Mrs. Howard Parr, 5450 Sharon, Hollow Road.

The choral group was accompanied by the Albion College Orchestra. The performance was conducted by Mel Larimer, associate professor and chairman of Albion's music department.

ANDY FLETCHER CARPENTRY
LICENSED CONTRACTOR
516 West Main Phone 428-8569 Manchester
REMODELING—NEW HOMES—ROOFING
ALUMINUM SIDING—RYCENGA HOMES
KITCHENS A SPECIALTY — FREE ESTIMATES

WILLIAMSON
Heating & Cooling Systems
John Steele jr.
INSTALLATION & REPAIR
Phone 428-8692



She's dreaming of a bright Christmas..

Christmas, 1977, will be a bright and exciting Christmas if you begin planning now by opening a Christmas Club account. Don't put off opening your 1977 Christmas Club account... soon it will be too late. Yes, you can make the picture a whole lot brighter next Christmas and open your Christmas Club today at Union Savings Bank.

UNION SAVINGS BANK

MEMBER F.D.I.C. MANCHESTER / BRIDGEWATER / PLEASANT LAKE

yes... you can

OPEN YOUR 1977 CHRISTMAS CLUB ACCOUNT.

WANT ADS

ALL CLASSIFIEDS MUST BE PAID FOR IN ADVANCE

PAT'S CRAFT STUDIO, downtown Tecumseh, area headquarters for macramé, tape painting, miniatures, artists supplies and much more. Monday thru Saturday, 10 to 5:30. Classes available. 517-423-7447. *th*

CHELSEA GREENHOUSES, 7010 Lingane Road, Chelsea, Michigan 475-1353 - 54 or 475-9313. Flowers and plants for every occasion. We specialize in wedding flowers to fit your budget. We are as near as your phone and we welcome your business. *th*

ALUMINUM EAVESTROUGH - Seamless, white, black and brown, guaranteed, free estimates, Walkover Home Improvement Company, phone 313-428-8468

KNISEL'S TREE SERVICE - cutting, trimming, stump removal, aerial bucket rental. Call (517) 443-5906 or 486-2819. *th*

SEAMLESS aluminum eavestroughs, roofing, siding, and carpentry work of all kinds. Experienced installers, all work guaranteed. Call R.D. Kleinschmidt Co. 428-8836. *th*

REAL ESTATE COUNSELING - Elaine Rice. Evenings and weekends call Elaine Rice, Realtor, for real estate advice and assistance for buying, selling and investing. 428-7272 - days 665-8663. Eibler and Associates, Inc. *th*

SNOW REMOVAL COMMERCIAL & RESIDENTIAL. Phone 428-8025. 12-30

ARE you building your own home? Construction money available for residential homes. Marifax Corporation, Ann Arbor. 665-8000. 12-30

WANTED RAW FURS - now paying \$25.00 for top coon. \$100 cash for largest coon of the season. Dog food \$12.00 per hundred, large selection of wheat-litas, dog supplies, coon hunting supplies, traps, lures and urines. Carson's Taxidermy, 11747 Ryan Rd., Munith 517-596-2505, 2-3

FOR SALE - Straw 50¢ a bale. Joe Hayes. Phone 428-8520.

MARILYN'S HAIR STYLES is featuring Men's and Boy's Hair Styling, shampoo and blow dry \$6.00. For women specializing in perms, hair styling, tinting, frosting. Open Monday thru Saturday, evenings by appointment. (Closed Wednesdays). Free and Easy Private Parking. Marilyn Randall, owner. Phone (517) 456-7258, 11500 Clinton Road, Clinton, Michigan.

ROOFING SPECIALIST

All types of roof repairs - homes, barns, commercial, insurance repairs, asphalt shingles, hot build-up roofing, cedar, slate, tile, asbestos, awnings & porch enclosures. Call Joe Hayes for free estimates. 428-8520. *th*

ELECTRICAL wiring, new & remodeling. Licensed, fully insured electrician. Paul Kanner, phone 428-8462. *th*

BEEF TO SELL BY SIDE: Custom slaughtering. Lockers to rent. Phone 428-7600. Manchester Frozen Food Locker. *th*

PIANO & ORGAN tuning and repair (517) 782-1273 or 428-8422. *th*

ANTENNA & TOWER, if it is out of reach. Call Beach, Beach Contracting. Saline. 428-5994. 7-7-77 p.

WILD bird feed, scratch feed, sunflower seeds, at Mann's Feed Mill, Manchester. *th*

FOR SALE 1970, 24 ft. Motor Home, low mileage, 428-7109. *th*

ALBER FARMS ORCHARD - Cider Mill, apples - Spies, Winesap, Johnathon, Red and Yellow Delicious. Also sweet cider, whiskey barrels, new kegs, potatoes, misc. items. Hours open daily 9 to 6. 13911 Bethel Church Rd., Manchester, Michigan 428-7758.

WREATH and blankets made fresh daily: Wreath - 2 ft. plain \$3, 2 ft. trimmed \$5, 3 ft. trimmed \$7.50, 4 ft. trimmed \$12.50. Grave blankets - 6 ft. trimmed \$12.50, 3 ft. trimmed Baby Blanket \$7.50. Open Sundays until Christmas. Chelsea Greenhouse, 7-10 Lingane Rd., Chelsea, Michigan 48118, phone 475-1353-54, or 475-9313.

DRYWALL TAPING and finishing, textured ceilings, new work, repair and remodel, free estimates. Dick 434-1007 Ypsilanti. 12-23

10 ACRE BUILDING SITE - Manchester Schools. Excellent land contract terms. Ed Coy Realty - Dexter. 426-3948. 12-23

CLEAN AND SPACIOUS - 2 bedroom apartment with dishwasher. Call 428-9115. 12-16p

FOR SALE - 1974 Chevy 1/2 ton pick-up, 17,000 miles, \$3,495.00. 428-7109. *th*

ATTIC INSULATION, call Maximum Insulation for free estimate. 429-2476 Saline, 8 AM to 5 PM. 2-24p

CHRISTMAS TREES, Scotch pine, Austrian pine and White pine all sizes, cut your own \$7. Ready cut trees \$4 to \$10 free wagon ride to and from trees. Boughs and refreshments, open 10 AM daily from December 4. Fobrer's Tree Farm, Kendall Road - take Sharon Valley Road west to Prospect Hill Road north (or) M52 north to Grass Lake Road west, follow signs. 12-16

FOR CHRISTMAS IDEAS the Manchester Area Bicentennial Commission invites you to stop in at Ann Arbor Federal, Manchester office and look over their selection of Bicentennial Books, plates, stationery, and patches. Books also available at Brown's T.V. 12-16

\$\$\$ CALL ANYTIME 517-372-5536 \$\$\$ Raise and sell puppies by the litter. This can produce \$10,000 annually. We assist and have buyers. 1-6

SALINE - Cozy cottage in quiet neighborhood near schools and shopping, large lot, 2 bedroom, drapes, carpeting, appliances negotiable \$26,900. Call for appointment after 5 PM. 429-9706. 12-23p

SMALL welding and fabricating jobs done. Call 428-7467 after 5 p.m. 12-23p

FOR SALE OR RENT - 3 bedroom chalet, furnished year round living. Iron Creek Lake. Call 1-363-1401. p

GIVE a gift that keeps going all year long. Registered poodle pups, silver males, only 2 left. Will hold til Christmas \$65. Call 428-7967.

DATSN. '74-B210, great condition, 1968 Nova, good condition, \$250 or best offer. 428-7409. p

CARD OF THANKS

We wish to thank the staff of the Manchester Enterprise. Editing and publishing of the list of our area folks in service was a painstaking job which was very well done.

We wish you the joys of the season, that you have made brighter for all of us.

American Legion Auxiliary Unit to Emil Jacob Post #117

Congratulation Alicia Seegert on your first place in basketball. Good Luck in District. Chuck

Sincere thanks to all my relatives and friends for the gifts, cards, flowers and prayers while I was in Chelsea and St. Joseph Hospitals.

Special thanks to Rev. Joe Wise for his visits, prayers, and concern for me. Also thanks to the Manchester Sportsman Club for their prayers, plant and cards. Duane E. Braun

NOTICE OF HEARING OF THE PETITION OF THE VILLAGE OF MANCHESTER TO ANNEX CERTAIN TERRITORY TO THE VILLAGE OF MANCHESTER, WASHTENAW COUNTY, MICHIGAN

NOTICE is hereby given to the Village Council of the Village of Manchester, Washtenaw County, Michigan will present a petition to the Board of Commissioners of Washtenaw County, Michigan to detach from the Township of Manchester, Washtenaw County, Michigan and annex to the Village of Manchester, Washtenaw County, Michigan the following described lands located in the Township of Manchester, Washtenaw County, Michigan to wit:

Beginning at the S 1/4 post of Section 1, town 4 south, range 3 east, Manchester Township, Washtenaw County, Michigan; thence north 01 degree 59' 13" west 621.14 feet along the north and south 1/4 line of said Section 1 to the south Right-of-Way of the New York Central Railroad; thence 30.48 feet along the arc of a 1811.56 ft. radius circular curve concave southerly through a central angle of 0 degree 57' 50"; the long chord of which bears south 86 degree 54' 53" east 30.48 feet; thence south 47 degree 49' 47" east 492.82 feet; thence south 12 degree 24' 00" east 1390.48 feet; thence south 84 degree 52' 20" west 653.38 feet; thence north 01 degree 06' 45" west 480.00 feet along the north and south quarter line of Section 12, Manchester Township, to the intersection of the centerline of Sooten Road and the north and south quarter line of Section 12; thence north 23 degree 05' 30" west 682.24 feet along the centerline of Sooten Road; thence north 85 degree 21' 50" east 255.76 feet along the north line of Section 12 to the point of beginning, being part of the southeast quarter of Section 1 and the northeast quarter and the north-west quarter of Section 12, town four south, range three east, Village and Township of Manchester, County of Washtenaw and State of Michigan. Also, a parcel of land situate on the south west quarter of the southeast quarter of said section number one, town four south, range three east, Manchester Township, Washtenaw County, Michigan, bounded on the west by the north and south quarter line, on the south by the New York Central Railroad right-of-way, and on the north and east by the highway.

This notice shall be published in the Manchester Enterprise a newspaper published and circulated in the said Village of Manchester, Washtenaw County, Michigan as required by law.

The hearing on said petition will be a public hearing and all persons for or against said proposed annexation may be heard. The hearing will be held in Court Room Number 4, in the Washtenaw County Building in the City of Ann Arbor, Washtenaw County, Michigan on the 19th day of January, 1977 at 7:00 o'clock p.m., EST or as soon thereafter as the same may be heard.

DATED: December 6, 1976
Mary Wheeler, Village Clerk,
Village of Manchester,
Washtenaw County, Michigan
December 8, 15, 22, 1976

THE MANCHESTER ENTERPRISE

110TH YEAR VOLUME 8 16 CENTS PER COPY THURSDAY, DECEMBER 23, 1976

Christmas Scavenger Hunt



The Girl Scout Cadette Troop #186 and Senior Troop #301 in co-operation with the Manchester High School Student Council and the Manchester Family Service held a scavenger hunt on Tuesday, December 7th to collect food for Christmas boxes to needy area families. Shown in the picture are Senior Scout Carolyn Schwab and Mrs. Claire Reck, Manchester Family Service Chairman, sorting the results. To all the other

Dutch Grapplers Post A Victory



Jack Stein gets pinned.



Joe Roberts gets a pin.

By Jon Hardenbergh

It was a spectators delight as the contest was fast and furious. Of course it was sweeter for the Manchester fans as the Dutchmen chalked up 42 points to Greenhills 32 points.

Putting the shoulders to the mat was the name of the game as 8 of the 13 weight classes conclude with pins. Here is a run-down on the match: 98 pounds: David Marke (G) won by forfeit, 105 pounds: Chris Vreede (G) won by forfeit, 112 pounds: Dave Peasley (M) pinned Kip Koercher at 5:24, 119 pounds: Rusty May (G) pinned Kevin Starr at 1:20, 126 pounds: Joe Roberts (M) pinned Steve Stranza at 1:24, 133 pounds: Tom Pratt (M) tied Doug Burgoyne, 10-10, 138 pounds: Steve Everette (M) pinned Dave Breseke at 1:38, 145 pounds: Daryl Clark (M) pinned Bob Todd at 3:45, 155 pounds: Tom Fitzgerald (M) pinned John Leonard at 1:08, 165 pounds: Brian Watts (G) pinned Jack Stien at 3:06, 178 pounds: Lester Janish (M) pinned Dan Dunlap at 3:08, 191 pounds: Mike Behrman (G) won by disqualification over Harry Wishon, HWT: Dan Jordan

SAVE-A-LIFE SUNDAY, DECEMBER 26

Give the greatest gift of all this holiday season - the gift of life. From 10-4 p.m., December 26th, the Red Cross is sponsoring "Save-A-Life Sunday." Every chapter in southeastern Michigan will be open in an effort to collect the blood so badly needed during the winter months. It takes less than an hour to give a pint of blood and donating is one of the quickest and easiest ways to "do your part."

If it has been eight weeks or more since your last donation, please call the Red Cross at 971-5300 and make an appointment for Save-A-Life Sunday. What better way to start the New Year than by saving life.

(M) won by forfeit.

The Dutchmen next meet is in January as they open the league against Addison.

C.P.R. COURSE CERTIFIES 36 PEOPLE

The citizens of Manchester are fortunate to have in their midst 95 certified Cardiopulmonary Resuscitation persons. The recent class certified 36 persons. A pilot program was held at Manchester High School for high school students. It was a success. Twenty seven students that took the class were certified.

C.P.R. is a combination of artificial respiration and artificial circulation. This emergency procedure, used to sustain life when cardiac arrest occurs and used successfully for some time by doctors and nurses and other health personnel, is now recommended for training to as many members of the general public as possible.

Special thanks must go to Mr. William Lavery, Saline Hospital Administrator, who permitted us to use some equipment and assisted in finding some very fine instructors and to Ms. Stephanie Mills of the American Red Cross. The corps of instructors, headed by Paul Lemon who was ably assisted by Reuben L. Torres, Sharon Levellie, Larry Radkiewicz, Dale Chrisinske and Manchester's own Kay Roesch and Rita Burkhardt.

A special thanks must go to Pastor Joseph Wise of the Emanuel United Church of Christ for the use of the church hall. Mr. William Green has to be complimented for allowing the pilot program at the Manchester High School.

Because the safety of everyone in the community improves as more people are trained in this procedure, it is recommended that one or more individuals from each family learn C.P.R. Some day someone's life may be in your hands. Will you know what to do?



Merry Christmas

Joy to the world—and to all our friends, a full share of Christmas peace and happiness.

THE STAFF OF THE MANCHESTER ENTERPRISE

Public Notice To Black Sheep Patrons

HOURS:
Monday thru Thursday 11 a.m. to 12 p.m.
Friday and Saturday 11 a.m. to 1 a.m.
Sunday 12 noon to 11 p.m.

BUFFET:
Friday & Saturday 6 p.m. to 10 p.m.



FOR RESERVATIONS OR BANQUET INFORMATION
PHONE 423-7000

Phone (313) 428-7100

EAMES VETERINARY CLINIC

18600 W. Austin Road
Manchester, Michigan 48158

OFFICE HOURS:
1:00-2:00 PM & 7:00-8:00 PM
Mon., Wed. and Fri.
Sat. 1:00-2:00 PM

VACUUM CLEANERS ELECTROLUX

Electrolux Sales & Service call

James Cox
Manchester
428-8444

Farmhouse, **SALE** other outbuildings on 15 acres.

Good lot on East Main \$6,000.00.

3 ACRES of land on pavement, surveyed, ready to go, \$8,900.00.

10 ACRES good building site, near Village.

Acreage under 40 acres with some woods frontage on 2 roads.

Lakefront lot on Lake Columbia, Irish Hills area.

FAHEY REALTY

15554 Fahey Road 428-8748
112 S. Washington 428-8348
28 Sycamore 475-2036