

# WANT ADS

ALL CLASSIFIEDS MUST BE PAID FOR IN ADVANCE

**PAT'S CRAFT STUDIO**, downtown Tecumseh, area headquarters for macrame tote painting, miniatures, artists' supplies and much more. Monday thru Saturday, 10 to 5:30. Classes available. 517-423-7447. *th*

**CHELSEA GREENHOUSES**, 7010 Lingane Road, Chelsea, Michigan 475-1353 - 54 or 475-9313. Flowers and plants for every occasion. We specialize in wedding flowers to fit your budget. We are as near as your phone and we welcome your business. *th*

**ALUMINUM EAVESTROUGH** - Seamless, white, black and brown, guaranteed, free estimates. Walkover Home Improvement Company, phone 312-428-8468

**KNISEL'S TREE SERVICE** - cutting, trimming, stump removal, aerial bucket rental. Call (517) 435-5506 or 486-2813. *th*

**SEAMLESS aluminum eavestroughs**, roofing, siding, and carpentry work of all kinds. Experienced installers, all work guaranteed. Call R.D. Kleinschmidt Co. 428-8836. *th*

**REAL ESTATE COUNSELING** - Elaine Rice. Evenings and weekends call Elaine Rice. Realtor. For real estate advice and assistance for buying, selling and investing 428-7272 - days 665-8663, Eibler and Associates, Inc. *th*

**SNOW REMOVAL COMMERCIAL & RESIDENTIAL**. Phone 428-8025. 12-30

**ARE you building your own home?** Construction money available for residential homes. Marfax Corporation, Ann Arbor. 665-8000. 12-30

69/70 Pontiac 400 engine \$225, trans. \$85, 70/72 Ford 390-429 engine, \$250, trans. \$93, 71/72 Plymouth 318 engine \$225, trans. \$90, 69/70 Chevy 350-307 engine \$250, low miles on all, warranty. 455-7106, 459-9036. 12-2

**DOWN and disabled animals wanted**. Area code 313-994-0185. 12-2

**WANTED RAW FURS** - now paying \$25.00 for top coon, \$100 cash for largest coon of the season. Dog food \$13.99 per hundred, large selection of wheat lites, dog supplies, coat hunting supplies, traps, lures and wires. Carson's Taxidermy, 11747 Ryan Rd., Monroeville 517-596-2505, 2-3

**HORSES WANTED** - area code 313-449-2156. 12-2

**FOR SALE** - Strax 300 a bale. Joe Hayes. Phone 428-8526.

## ROOFING SPECIALIST

All types of roof repairs - homes, barns, commercial, insurance repairs, asphalt shingles, hot build-up roofing, cedar, slate, tile, asbestos, awnings & porch enclosures. Call Joe Hayes for free estimates. 428-8520. *th*

**ELECTRICAL** wiring, new & remodeling. Licensed, fully insured electrician. Paul Kemmer, phone 428-8462. *th*

**BEEF TO SELL BY SIDE**: Custom slaughtering. Lockers to rent. Phone 428-7694. Manchester Frozen Food Locker. *th*

**PIANO & ORGAN** tuning and repair (517) 782-1273 or 428-8422. *th*

**ANTENNA & TOWER**, if it is out of reach. Call Beach, Beach Contracting. Saline. 428-5994. 7-7-77 p.

**WILD bird feed, scratch feed, sunflower seeds**, at Mann's Feed Mill, Manchester. *th*

**FOR SALE** 1970, 24 ft. Motor Home, low mileage, 428-7109. *th*

**ALBER FARMS ORCHARD** - Cider Mill, apples - Spies, Winesap, Johnathon, Red and Yellow Delicious. Also sweet cider, whiskey barrels, new legs, potatoes, misc. items. Hours open daily 9 to 6, 13911 Bethel Church Rd., Manchester, Michigan 428-7758.

**WREATH and blankets** made fresh daily: Wreath - 2 ft. plain \$3, 2 ft. trimmed \$5, 3 ft. trimmed \$7.50, 4 ft. trimmed \$12.50. Grave blankets - 6 ft. trimmed \$12.50, 3 ft. trimmed Baby Blanket \$7.50. Open Sundays until Christmas. Chelsea Greenhouse, 7-10 Lingane Rd., Chelsea, Michigan 48118. Phone 475-1353-54, or 475-9313.

**HOUSEKEEPER AND BABYSITTER**, live in or 7 AM to 7 PM 5 days a week. Must love children and have good references, no smoking. Small pleasant home, north campus Ann Arbor. good salary. Prefer woman over 30. 481-1144, Dr. Turkish.

**MARILYN'S HAIR STYLES** is featuring Men's and Boy's Hair Styling, shampoo and blow dry \$6.00. For women specializing in perms, hair styling, tinting, frosting. Open Monday thru Saturday, evenings by appointment. (Closed Wednesdays). Free and Easy Private Parking. Marilyn Randall, owner. Phone (517) 456-7258, 11500 Clinton Road, Clinton, Michigan.

Combining corn and sorbeans with 3300 John Deere. Joe Hayes 428-8520.

**CHRISTMAS TREES**, Scotch pine, Austrian pine and White pine all sizes, cut your own \$7. Ready cut trees \$4 to \$10 free wagon ride to and from trees. Boughs and refreshments, open 10 AM daily from the farm, then coming to town in 1946. December 4, Foster's Tree Farm, Kendall Road - take Sharon Valley Road west to Prospect Hill Road north (or) M32 north to Grass Lake Road west, follow signs. 12-16

**FOR SALE OR RENT** - 3 bedroom chalet-furnished year round living. Iron Creek Lake. Call 1-363-1401. 12-9p

**FOR SALE**: 1974 Viking 440 Snowmobile. Very low hrs. Excellent condition \$500. 428-8244. *p*

## AVON OPEN HOUSE

The Avon Representatives extend a warm invitation to all the ladies and husbands in the Village of Manchester to our Avon Open House at 110 Auburn St., off of Ann Arbor St., Saturday, December 4, 10-4. An ideal way to do your last minute shopping. Great stocking stuffers. We're looking forward to having coffee with our present customers and the people we've never met. Liz Beuerle 428-8493, Edna Keizer 428-8187. *p*

**FREE** - 2 small dogs, brown 6 months old. Call after 5:30, 428-8813.

**WANTED**: Home for a mother cat and 1 kitten, free. 428-8670.

**RESPECTABLE female** wanted to share apartment in Manchester, must be employed. 428-7485. *p*

## CARD OF THANKS

Allan Alber  
My family and I would like to thank you and Bo Schenbeckler for a dinner out.  
Jim Walkover

Thanks to all my friends and relatives for plants, cards, and visits while in the hospital. To Rev. Damberg, Dr. Hwang and so many others.  
Thanks again.  
Grace Stockwell

I wish to thank relatives, friends, and good neighbors who remembered me while I was in the hospital and since my return home. A special thanks to Pastor Wise, Oscar Bahnmiller

## BAKE SALE RUMMAGE SALE AND LUNCHEON

Thursday, December 11  
11 AM TO 3 PM  
FREEDOM TOWN HALL  
SPONSORED BY  
ST. THOMAS LUTHERAN LADIES AID

**ACE HARDWARE** OPEN 7 DAYS A WEEK  
CALL 428-7322

**SKATE SHARPENING**  
**ROCK SALT DOW FLAKE**  
25 - 50 and 100# BAGS (Calcium Chloride)  
103 E. MAIN MANCHESTER

## A THANKSGIVING THOUGHT

This Thanksgiving Day I thought of many things I had to be thankful for. Forty short years to serve you with the help of a mother who did the store keeping at the farm, then coming to town in 1946. Attending store the last day of business at the age of 94, while I went to light a furnace. A sister, Mildred, who did my bookwork till I married. My wife, Florence, who took over this task 31 years along with raising my family, Riley, who worked 33 years. Paul Kemmer, who helped nearly 30 years. And many other faithful men and women who helped make it a success. Along with the Village Council and President I had your cooperation. Also the many clubs and committees in town I was in.

I was more than thankful when Doug and Diane Parr purchased my business, they are hardworking local people and are trying hard to please everybody. Yes, thank God for the people in the Manchester area for everything.  
L.V. Kirk

I wish to thank all the Klager Library Mothers and all the other Mothers for all the help on the Book Fair. A Special Thanks to Lois Kuntz for all her time. Thanks again ladies for a job which turned out well.  
Elizabeth Beuerle

On behalf of the Board of Education I would like to congratulate all the people involved in the entertainment and the Thanksgiving Dinner at Klager and Pleasant Lake Schools last Wednesday. Also for inviting the Senior Citizens, it was all so wonderful and we really enjoyed it. Thanks.  
George Macomber

**Bridgewater Inn**  
NEW HOURS  
OPEN 7:30 AM TO 1 AM  
NEW OWNER  
Robert Nelson

7 room older **SOLD** with 2 car garage.  
Large house **SOLD** barn, other out-buildings on 1.5 acres.

Good lot on East Main \$6,000.

3 Acres of land on pavement, surveyed, ready to go \$8,900.

10 acres of land near Village.

**FAHEY REALTY**  
15554 Fahey Road 428-8748  
112 S. Washington 428-8348  
28 Sycamore 475-2036

# THE MANCHESTER ENTERPRISE

110TH YEAR VOLUME NO. 6 15 CENTS PER COPY THURSDAY, DECEMBER 9, 1976

## Santa Arrives In Manchester Saturday, December 11th



Santa Claus will arrive on his sleigh from the north pole at 2 P.M. on Saturday, December 11. The jolly gentleman is anxious to greet and talk with all of the boys and girls in the Manchester area. He is coming a little earlier than usual so that all of our youngsters can give him a list of the toys and other goodies they would like to have under their tree on Christmas morning.

Again this year the Optimist Club is sponsoring Santa's visit. The Club's Christmas Party Committee tells us Santa is really looking forward to his Manchester visit and that he will bring a box of candy for each of the little ones.

Don't forget to have mother and dad bring you to town this Saturday afternoon and join in the big warm welcome to Santa Claus.

## Community Advent Sing!

Again this year, the Rural Churches in Mission, (Sharon United Methodist, Zion Lutheran, St. Thomas Lutheran, St. John's Lutheran, and Bethel United Church of Christ) will be celebrating Christmas with a community Advent Sing.

It will be a time of singing carols, hearing scripture, and the hearing of voices of the five choirs massed together in song.

We will be gathering at Sharon United Methodist Church, corner of Pleasant Lake and M 52, Sunday, December 12, at 3:00 P.M. Following the carol service, there will be a time of fellowship in the church basement.

Come, join us, and lift up your voices in Advent carols.

MANCHESTER TOWNSHIP LIBRARY P. O.

## Where Your Tax Dollars Go

With the increasing pressures on the people for higher taxation, the governing Body of Manchester Township feels that all of our residents have a right to an understandable explanation of how your tax money is being put to use.

The following diagram and descriptions should serve to describe where your tax dollars go.

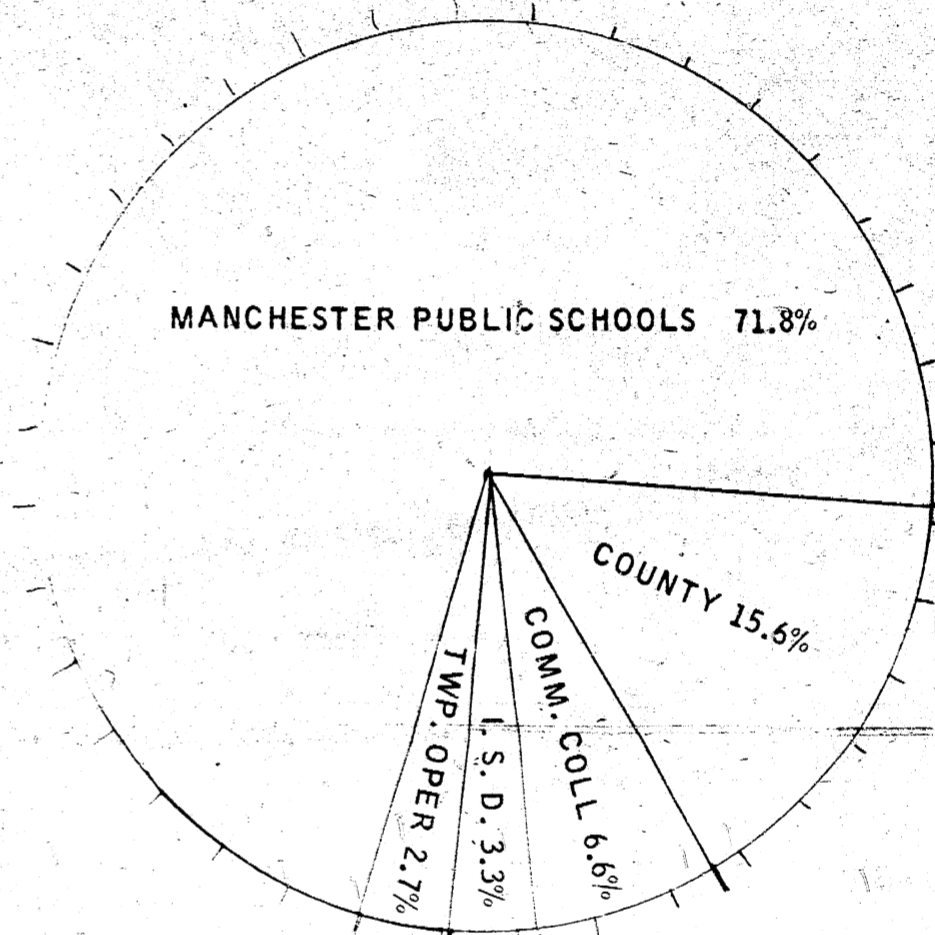

First, on the left side of your pink tax bill there is a box marked "State Equalized Valuation" (SEV). The figures in that box have been designated by the State of Michigan as 50% of the true value of the property described on that bill. Therefore, if the figure says 1000- that is the equalized value on which you are taxed.

The tax which we are about to collect, will be \$42.40 (in Manchester Township and Village) on EACH 1000 of equalized value, or \$42.40 x the amount shown under "State Equalized Value."

Upon payment of your taxes, the total of which, is the furthest righthand column, the money is split, as shown on your tax bill. The diagram below shows how the "Pie" is cut.

71.8% Manchester Schools, 15.6% County operating, 6.6% Washtenaw Community College, 3.3% Washtenaw Inter. School & Special Education, 2.7% Township operating, total 100.0%.

In other words for every \$1000.00 of Valuation (\$42.40) the division is as follows: Manchester School District \$30.44, Wash. Co. (Courts, Police, Etc.) \$6.61, Wash. Community College \$2.50, Wash. Int. Sch. & Spec. Ed. \$1.40, Manchester Twp. Operating (Fire Dept. Etc.) \$1.15, Total \$42.40.

Enclosed with your tax bill mailed to you, there is another explanation sheet. On that white sheet are given the days and hours when someone will be in the tax office to collect taxes, or you may write a check and mail it to: Dorothy Burch, Treasurer, Manchester Township, P.O. Box 418, Manchester, Michigan 48158.

If you own dogs, you may enclose \$4.00 and the current vaccination slip from your veterinarian, for each dog. All receipts and licenses will be mailed back to you promptly. Our phone number is 428-7090.

## SCOUT PACK 433

The November meeting of Pack 433, Pleasant Lake was held Tuesday night November 30, 1976 at the Freedom Town Hall.

Many parents, family members and friends were present to watch as Dens 1, 2, and 3 entered the hall dressed in handmade Indian costumes which they had been working on since September.

Mrs. Horning's den 3 did Indiana dance and each member of Dens 1, 2, and 3 told of different things Indians are known for.

Mrs. Waldron's Den 2 did Indian dance and song accompanied on the piano by Mike Waldron.

Mrs. Meade informed us of the following upcoming activities:

- December 14 - Carolling for scout members and parents.
  - January 26 - Program on drug abuse to be held in Manchester.
  - February 22 - Blue & Gold banquet, potluck and awards ceremony.
  - January 28 - Tentative date for pancake supper.
- The following awards were presented by Mr. Creps and Mrs. Carter: Wolf Badges - Bruce Paul, Brian Waldron, Eric Walchak, David Stetler.
- Summertime Award: Brian Pieske - Mike Agin - Bear Badge, Silver & Gold Arrows.

## Petitions Available For Village Council

Nominations for three trustee positions on the Manchester Village Council are due at the Village Clerk's Office, 421 Riverside Drive by December 21, 1976, 4 p.m. Nominating petitions may be obtained from the clerk at the above address.

**Public Notice To Black Sheep Patrons**

HOURS:  
Monday thru Thursday 11 a.m. to 12 p.m.  
Friday and Saturday 11 a.m. to 1 a.m.  
Sunday 12 noon to 11 p.m.

BUFFET:  
Friday & Saturday 6 p.m. to 10 p.m.

**Black Sheep Tavern**

FOR RESERVATIONS OR BANQUET INFORMATION PHONE 428-7000

### The Manchester Enterprise

150 EAST MAIN STREET  
Manchester, Michigan 48158  
Phone 428-8173

The Manchester Enterprise was established in 1867 and is published each Thursday at 150 East Main Street, Manchester, Michigan with second class postage paid at Manchester.

Edward E. Steele, Publisher  
Lenore Steele, Editor



### LETTERS TO THE EDITOR

Mr. Joe Fitzgerald  
President, Manchester Athletic Boosters

Dear Joe:  
BOY, DID I GOOF!! In my letter of thanks to you and your fine organization last week, I unintentionally omitted extending my congratulations to the fine work of Coaches Kirk, Vogel, and Bill Symons for the accomplishments of their girls' teams.

I am NOT a male chauvinist and thoroughly support the same opportunities for our young women to participate on an equal basis in athletics.

Please accept my humble apologies for such a stupid error on my part. In terms of equal rights for women, I might add that I wear the pants in my family...but Chetti tells me which pair to wear.

Thanks again for all you and your club do for us.  
Sincerely,  
William J. Green, Superintendent

## Twentieth Century Club Meeting

The Twentieth Century Club met at the home of Mrs. Gerald Post, with Mrs. Paul Alber co-hostess, on November 8. Following the business meeting plans were discussed for the club Christmas Party at the Black Sheep on December 7. There will be a gift exchange as well as "white elephants" (in brown paper bags) for game prizes. The hostesses will be Mrs. T.H. Tapping and Mrs. Lyle Widmayer.

The County Federation Meeting is scheduled for the Ann Arbor Women's City Club. The program will be announced later. All club members are urged to attend.

Audience Participation was the program topic developed by Mrs. Tapping and Mrs. Bob Nichols who proved that they could get everyone present into the act.

Next meeting December 7.

## Village Planning Commission Meeting

October 27, 1976

A special meeting, in lieu of the regular November meeting, was held at the village hall, with members present: Broucek, Whittington, Leeson, Daniels, Chapin, and Duncan.

The meeting was called to order at 7:45, by Chairman Broucek.

Minutes of the last previous meeting were reviewed, and on the motion by Daniels, seconded by Whittington, were approved.

Mr. Ed Rickelman was present to explain further details of his request for a zoning change to permit the construction of an apartment complex on his property on the west side of Hibbard St., north of Duncan Street. It was moved by Duncan to support the proposal to change the parcel in question, being parts of Lots 16, 17, and 18, Block L, Thomas Morgan's Addition, and a part of the Southwest 1/4, Sect. 1, Town 4 South,

Range 3 East, owned and occupied as one parcel, from zoning of R1-B (Single-Family Urban Residential District) to zoning of R2-B (Low Density, Multiple-Family Residential District). The motion was seconded by Whittington, and the voice vote was 3 aye, 2 nay, and one abstention. The Motion was declared passed.

It was moved by Whittington that we recommend to Council that favorable consideration be given to the request from Hoover Ball and Bearing Co. - Uniloy Division, for a 12 inch water main, providing that they petition for annexation to the Village of Manchester at this time. The motion was seconded by Chapin, and unanimously approved.

It was moved by Daniels that the extension of Duncan Street, from Macomb Street to Union Street, be maintained as a through Street for the convenience of the public, stipulating that it be improved. The motion was seconded by Broucek, and the voice vote was 4 aye, 2 nay. The motion was declared passed.

It was decided to call the next regular meeting for December 1, 1976.

The meeting was declared adjourned at 9:50 p.m.

Laurin F. Leeson, Secretary

## Senior Citizens

The Senior Citizens Christmas Pot-Luck Dinner will be held on Wednesday, December 15 at 12:30 p.m. at Emanuel Church Hall.

Bring a dish to pass and your own table service.

Senior Citizens will leave the Emanuel Church parking lot at 9:00 a.m. on Monday, December 13, for a shopping trip. This is an excellent chance to finish your Christmas shopping.

### GOINGS-ON AT THE LIBRARY

The "Sketch the Library" contest has three winners. The contest committee couldn't decide on which of these three was the best so we are awarding \$5.00 to each of the following: Sandra Kay Ellis, 419 City Rd., Russell Smith, 424 Lafayette St., and Jane Walter, Boetger Rd., all of Manchester. Congratulations! There is, indeed, a lot of talent in our village; how wonderful to put it to good use.

The library will present a Children's Story Hour, Thursday, December 30 at 2:00 p.m. These special Christmas movies will be shown: "The Great Toy Robbery", "The Littlest Angel", and "The Night the Animals Talked". All children are welcome.

### ATTENTION-ALL BOATERS!

A three night sail supplement course will be given by the Ann Arbor Power Squadron at Pioneer High School on the 13, 15, and 16th of December, 1976, Room C117 - Time 7:30-9:30 p.m.

## ALBER EXCAVATING

DRIVEWAYS - DRAIN FIELDS - SEPTIC TANK INSTALLATION  
DRY WELLS & BASEMENTS DUG  
TOPSOIL - SAND - GRAVEL  
GRADING

7601 Hashley Rd. **428-8628** Manchester

## HAVE YOUR CAR WINTERIZED NOW BY THE JOLLY DUTCHMEN GROSSMAN-HUBER SERVICE

**MR. SCRUB**  
cleans cars  
BETTER for LESS

**wax-wash**  
\$1.50

**We Have a Fine Line of Gulf Tires  
All Sizes  
KINGSFORD  
CHARCOAL  
THE BEST  
5-10 & 20 lb Bags**

**Phone 428-8960**  
Many Gulf Accessories  
**Visit the Jolly Dutchmen**

100 EAST MAIN ST  
MANCHESTER

## FIX UP YOUR CASTLE NOW

**BRIDGEWATER LUMBER CO.**

8370 BOETTNER RD.    PHONE 428-8878

### FAITH COMMUNITY CHURCH

Sunday evening December 12, Sunday School Christmas Program, with a play, songs and a good time by all at 7:00 p.m.  
Monday evening December 13, Visitation to Herrick Nursing Home at 5:30 p.m.  
Ladies Bible Study at Patty Sanders at 6:45 p.m.  
Wednesday evening December 15, Prayer Meeting and Bible Study at 7:00 p.m. Senior Choir at 8:00 p.m.

### ST. JOHN'S LUTHERAN CHURCH

Thursday, December 9, EMC 7:30 p.m. Mary Martha Circle Christmas Party, 7 p.m.  
Saturday, December 11, Catechism, 9-11.

Sunday, December 12, Sunday School, 9:15 a.m. Worship with Holy Communion, 10:30 a.m. SS Practice 2 p.m., Advent Sing, 3 p.m., Youth Group, 7 p.m.

Tuesday, December 14, Prayer & Praise 9:30 and 7:30, Sunday School Staff, 8 p.m.  
Wednesday, December 15, Jr. Choir 7 p.m. Midweek Advent Service 8 p.m. Sr. Choir.

### SHARON UNITED METHODIST CHURCH

Saturday, December 11, 1:30-3:00 p.m. Children's practice for the Church School program.

Sunday, December 12, 3 p.m. The Choirs of 5 Rural Churches will present an Advent Sing at Sharon Church.

Wednesday, December 15, 7:45 p.m. Chancel Choir practice.

### ZION LUTHERAN CHURCH

Wednesday, December 8, Church Council 8 p.m.

Saturday, December 11, 8th Youth Instruction 9 a.m., 7th Youth Instruction 10:30 a.m. Sr. Citizens 1 p.m.

Sunday, December 12, Sunday School 9 a.m. Worship 10:15 a.m. with report of National Convention ALC-delegate. Sunday School Program practice after church, nursery thru 6th grade, 3 p.m. Advent Festival, 3 p.m. Young Adult Caroling.

Monday, December 13, Choir nite, 7 p.m. Jr., 8 p.m. Sr.

Tuesday, December 14, Shuffleboard 7:30 p.m.

### BETHEL UNITED CHURCH OF CHRIST

Saturday, December 11, 10:30 a.m. Bethel Band rehearsal, 6:45 p.m. Church Board to Vogel's.

Sunday, December 12, 10:00 a.m. Worship Service, 11:00 a.m. Church School until 12:30 p.m. 3:00 p.m. Advent-Christmas Sing, 7:00 p.m. Christmas Caroling, Everyone invited.

Wednesday, December 15, 11:30 a.m. Senior Citizens of Bethel Christmas Pot Luck Dinner.

Weekly meetings-Tuesday 7:15 p.m.-Youth Choir, 7:30 p.m.-Bible Study.

Wednesday 4:15 p.m.-Children's choir, 7:45 p.m. Senior choir.

Saturday 9:00 a.m. Confirmation class.

## Christmas Sale

NOW UNTIL CHRISTMAS

## Microwave Oven

with the Automatic Chef Temperature Sensor

Model Jet90T

**It cooks accurately by TEMPERATURE, automatically...**

**A WHOLE NEW CONCEPT IN MICROWAVE COOKING!**

No Guesswork  
No Overcooking  
No Potwatching

Until recently, microwave cooking was done by time alone. Then, GE introduced the Automatic Chef Temperature Sensor, which automatically cooks accurately by temperature. For many foods, just insert the probe and set the temperature. When the food reaches the proper serving temperature, the oven automatically shuts off and signals the food is ready. Also features three power levels for cooking flexibility, big 1.3 cu. ft. size and digital timer.

JET 90 \$425.00      JET 85 \$299.00

## MANCHESTER ELECTRIC

112 ADRIAN ST.    PHONE 428-8243    MANCHESTER, MICHIGAN

## Your Church

### OUR SAVIOR LUTHERAN CHURCH

Saturday, December 11, Sunday School Christmas Service Rehearsal 10-11:30.  
Sunday, December 12, 9:00 a.m. Sunday School and Bible Classes, 10:30 a.m. Worship Service, 3-5 Adult Information Class.

Monday, December 13, Newsletter Articles due, Elders Meeting 7:30 p.m.  
Tuesday, December 14, Church Council Meeting 7:30 p.m.

Wednesday, December 15, Confirmation Classes 4-5:30 p.m. Advent Family Devotions & Caroling 7:30, Choir 8:30 p.m.

### MANCHESTER UNITED METHODIST

Thursday, December 9, 7 p.m. Council Administrative Meeting and Cherub Choir rehearsal, 7:30-8:30 p.m. Wesley Choir rehearsal, 8 p.m. Administrative Board Meeting.

Saturday, December 11, 11:30 a.m. Sunday School Christmas Program rehearsal, 6 p.m. Pot Luck Dinner and trim the tree.  
Sunday, December 12, 11:30 a.m. Chancel Choir rehearsal.

Wednesday, December 15, 12:30 p.m. UMW Pot Luck Dinner and meeting. Christmas boxes for the shut-in will be packed so bring your goodies to the meeting.

### EMANUEL UNITED CHURCH OF CHRIST

Thursday, December 9, choir as usual.  
Saturday, December 11, 9:30 and 10:30 a.m. Confirmation.

Sunday, December 12, 6:30 p.m. Senior Youth, Young Adult, and Adult Fellowship caroling.

Monday, December 13, 9:00 a.m. Senior Citizens shopping trip, 9:00 a.m. Exercise Group.

Tuesday, December 14, 1-4 p.m. Senior Center.

Wednesday, December 15, 9:00 a.m. Exercise Group, 12:30 p.m. Senior Citizens potluck.

## WILLIAMSON

Heating & Cooling Systems

### John Steele jr.

INSTALLATION & REPAIR  
Phone 428-8692

**The present your children want least... is life insurance.**

But it's something they really need. Ask me why.

Like a good neighbor, State Farm is there.

MATT DONNELLON  
146 E. MAIN  
PHONE 428-8364  
MANCHESTER

STATE FARM LIFE Insurance Company

### EMANUEL UNITED CHURCH OF CHRIST

Rev. Joseph W. Wise, Pastor  
Quest 9:15 a.m., Worship 10:30 a.m.  
Plan to worship God regularly.

SHARON UNITED METHODIST  
Corner Pleasant Lake Road - M-52.  
Rev. Wayne Ferrigan, Pastor  
Sunday School 10:00 a.m., Worship Service 11:00 a.m.

ST. THOMAS LUTHERAN  
Rev. Jerome Dykstra, Pastor  
Ellsworth Road  
Sunday School & Bible Class 9:30 a.m.  
Worship Services 10:45 a.m.

ST. JOHN'S UNITED CHURCH OF CHRIST  
Carl Ashar, Pastor  
Rogers Corners, Waters and Fletcher Eads.  
Sunday School 9:30 a.m. Church Services 10:30 a.m.

BETHEL UNITED CHURCH OF CHRIST  
Rev. Roman A. Reineck, Pastor  
Schneider and Bethel Church Roads  
Church Service 10:00 a.m., Sunday School 11:00 a.m.

MANCHESTER UNITED METHODIST  
Rev. Walter R. Damborg, Pastor  
Church Service 9:15 a.m. to 10:15 a.m.  
Worship Service 10:30 a.m. to 11:30 a.m.

ST. MARY'S CATHOLIC CHURCH  
Father Raymond Schlinkert  
West Main Street  
Sunday Masses 8:30 a.m. and 10:30 a.m.  
Monday thru Friday 8:30 a.m., Saturday, 7:00 p.m.

NORTH SHARON COMMUNITY BIBLE  
Pastor: Rev. Ronald C. Purkey  
Sylvan and Washburn Road  
Sunday School 10:00 a.m., Worship Service 11:00 a.m. (Nursery will be available)  
Junior Church Classes 11:00 a.m., Youth Meeting Senior High 6:00 p.m., Youth Choir 6:00 p.m., Evening Worship Services 7:00 p.m. (Nursery available), Wednesday Bible Study and Prayer Meeting (Nursery available) 7:00 p.m. To your door Bus Transportation available 428-7222.

FAITH COMMUNITY CHURCH  
Timothy Miles, Pastor  
8400 Sharon Hollow Rd. off W. Austin Rd.  
Worship service 10:00 a.m., Sunday School 11:00 a.m., Sunday Young People 6:00 p.m., Sunday Evening Service 7:00 p.m.  
Wednesday evening 6:30 p.m., Junior Choir Practice, Prayer Meeting and Bible Study 7:00 p.m. Junior Prayer Meeting 7:30 p.m., Senior Choir Practice 8:00 p.m.

IRON CREEK CHURCH  
Rev. Ralph Janofski, Pastor  
Worship Service 10:00 a.m., Sunday School 11:15 a.m., Youth Service 6:30 p.m.  
Evening Service 7:30 p.m. Wednesday Evening; Junior Choir 6:30 p.m., Bible Study and Prayer Meeting 7:30 p.m., Senior Choir 8:30 p.m.

ZION LUTHERAN CHURCH  
Rev. John R. Morris, Pastor  
3050 S. Fletcher Road  
Sunday School 9:00 a.m., Family Worship 10:15 a.m.

ST. JOHN'S LUTHERAN CHURCH  
Austin Road, Bridgewater, Michigan  
Rev. Dennis A. Falk, Pastor  
Sunday School, 9:15, Worship 10:30 a.m.

MANCHESTER BAPTIST CHURCH  
Alan W. Morris, Pastor  
122 W. Main St., Phone 428-7236

Sunday School 10 a.m. Morning Worship 11 a.m., Adult Bible Study 6 p.m., Youth and Childrens Bible Study 6 p.m., Evening Service 7 p.m., Prayer Meeting Wednesday 7 p.m., Saturday afternoon, Sunday School and Bus Visitation. Bus transportation 428-7682 or 428-7206. We teach Salvation of Souls through Jesus Christ our Lord.

ST. BARNABAS EPISCOPAL CHURCH  
Rev. Jerrold F. Beaumont, "Vicar"  
Old U.S. 12 - 1/4 mile west of M52 - Chelsea, 10:00 a.m. Holy Eucharist and Morning Prayer.

Church Services Courtesy of

*Jenter Funeral Home*

302 E. Main St.  
Manchester, Michigan



THE INTER-COM

Bill Green  
Superintendent of Schools

As unbelievable as it may seem, we are finished with the second 6 week period of school and headed into the end of the first semester. Even more unbelievable is that the beautiful holiday season of Christmas is almost upon us and we can begin to feel the anticipation for the spiritual and family experiences, that these days hold, budding in the excitement of your children. What beautiful days these should be for all of us!

SPECIAL ANNOUNCEMENT—CHRISTMAS VACATION WILL BEGIN AT NOON ON WEDNESDAY, DECEMBER, 22ND rather than at the end of the day, as previously announced. Your children will be boarding buses at around 11:30 a.m.

on that day. There will be NO afternoon kindergarten on that day.

We received this week, as anticipated, a list of violations with regard to our University of Michigan Accreditation. I want to point out to you that this DOES NOT mean we have lost our accreditation, nor is the communication received threatening in that direction. It does mean that by cutting back on certain program areas, such as guidance, art, home economics, and physical education, we have violated the standards. In the letter received, you will also be interested in knowing that we were not in violation by cutting courses that were especially designed for "college-bound" students. Certainly all of us want to correct those violations as soon as possible and I have communicated with the University of Michigan regarding our awareness of the problem that many school districts are facing, and it is strictly a matter of dollars.

Speaking of dollars, our revenues are down, as you know, and you will be receiving a complete report once your Board of Education has studied the adjusted budget and set their priorities for finishing the year with a balanced budget. We are presently working on this during December and hope to furnish you with a copy

of the revenues received, and expenditures, by early in January. Every effort possible is being made by your Board of Education, the administration, and the teaching staff to reduce unnecessary spending and conserve. The staff has done an excellent job of conserving our resources, and the full utilization of less expensive materials, creating some of their own, and creating an awareness in students of the need for them to not waste materials which cost their parents money.

I am keenly aware of some of the disappointments this year's senior class has had to have as a result of reduced budget, particularly, in terms of specialized courses. As expected, they are doing well and are developing a good understanding of how to fill in the voids, either in community education, or work-study programs. They are meeting the challenges well, and we can be proud of them. As a community, we need to begin to plan early in the new year in which direction we are going to go in terms of program, and with the assistance of the staff, administration, and the community advisory council, we will have a goodly number of suggestions and recommendations to bring before the Board of Education for their consideration.

Have a good week.

FORD CHRISTMAS PARTY

Former Manchester Ford employees Christmas Party will be held Sunday, December 12 at 1 p.m. at the Manchester Sportsman Club.

Bring a dish to pass and table service. Ladies and mens gift exchange.

TELEPHONE BOOKS TO BE DELIVERED

Michigan Bell's new telephone directories will be distributed here beginning Tuesday, November 30.

The directories will be distributed in Ann Arbor, Chelsea, Dexter, Manchester, Milan, Whitmore Lake, Willis and Ypsilanti.

The cover of the new directories has a contemporary theme this year—replacing the historical "personalities" on last year's books.

There are nine colorful scenes of Michigan locations, visual expressions of the state's motto imprinted at one corner: "Si quaeris peninulam amoenam circumspice." (If you seek a pleasant peninsula, look about you.)

Again this year there are notices inside the yellow pages that some advertised services or occupations have to be licensed or may require licenses to operate.

Also included are some consumer tips which have been researched and approved by the Better Business Bureau. An index to these shopping tips appears on the last page of the directory.

There's also a guide to specialties as practiced by the medical profession which appears under the heading "Physicians and Surgeons, M.D."

ANNOUNCING

A NEW VETERINARY PRACTICE

PRACTICE LIMITED TO LARGE ANIMALS UNTIL LATE WINTER

MICHAEL S. SPENSLEY, D.V.M.

Mary Schnearle, Office Assistant  
19828 Sharon Valley Road Manchester  
PHONE 428-7468

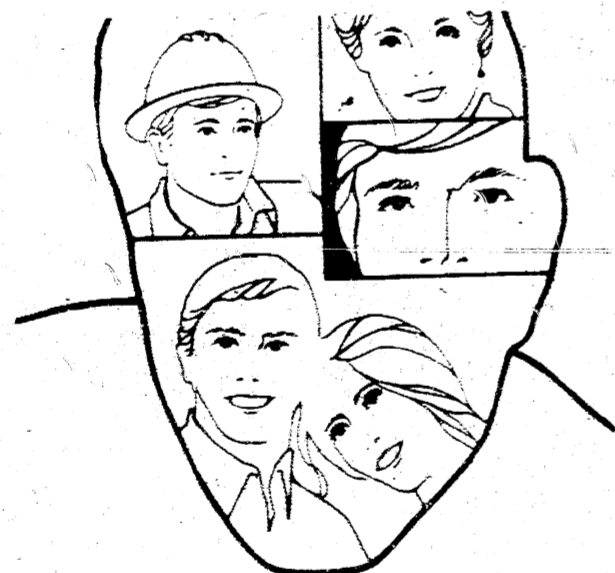

As an independent agent we answer to one boss—our hometown people

We represent several firms, but we work for only one boss—you. That way we can always place you with a company which we think is best for each line of insurance you need. Naturally, we prefer companies like Auto-Owners who look at a loss and take care of it right away, without haggling or delays. That's one of the reasons we're part of the Altogether Family. Like us, they're always there when you need them.

it's better  
**altogether**  
SUTTON AGENCY

136 East Main Manchester, Mich.

Phone 428-2891

Auto-Owners Insurance  
Life Home Car Business

DEGREE CANDIDATE

Scott Eisele, son of Mr. and Mrs. Paul Eisele of 211 Beaufort St., Manchester received his BS Agriculture & Natural Resources - Communication at Michigan State University fall term commencement exercises Saturday, December 4.

Among the 1,629 candidates for degrees they include 1,071 bachelors, 409 masters, 128 doctoral, 7 educational specialists, one doctor of osteopathy and 13 doctors of medicine.

Thinking CARPET?  
Think SCHNEIDER'S



Visit the wonderful world of carpeting at Schneider's, one of the area's finest, full-service carpet stores, conveniently located in West Ann Arbor on Wagner Road between Jackson and Liberty.

Schneider's carries a broad selection of quality, name-brand carpets at prices consistently among the lowest in the entire area. Try us.

662-9332

OPEN MON & FRI NIGHTS TIL 8:00 PM

SCHNEIDER CARPET CO. INC.

745 S. WAGNER RD. ANN ARBOR

BAKER'S DOZEN

118 E. MAIN St. PHONE 428-8361



CHRISTMAS COOKIES

PECAN SANDIES  
CHRISTMAS CUT-OUTS  
LEBKUCHEN  
SPRINGERLE  
MACARONS

BUTTER STARS  
FRUIT CAKE  
FRUIT DROPS  
PFEFFERNEUSE

GERMAN PRETZELS ON SATURDAYS

Monday Saturday  
6am to 5pm

Phone in Your Order for  
HOLIDAY PIES & ROLLS



COUNCIL PROCEEDINGS

November 15, 1976

Council met in regular session with the meeting called to order by Pres. Little at 7:06 pm. Present were Daniels, Fitzgerald, Padley, Schaffer, Scully and Beasley; absent Denhoff and Duncan.

Minutes from the November 1, 1976 regular meeting were read, corrected and approved in a motion by Fitzgerald, supported by Scully. All yeas, carried. Enter Duncan at 7:11 p.m.

Claran Knauss, Sr. complained that many people are failing to obtain permits prior to beginning work. Council advised Mr. Knauss that the police would follow up on any complaint he might have regarding work without permits.

Fitzgerald related Public Works activities for the previous two weeks. Leaves have been raked in parks. A water and sewer tap-in was done on Auburn Street. City Road was patched to comply with the State Highway requirements at the site of a water service repair. Traffic control signs were placed on West Duncan and Union Streets. A water main was re-

paired on North Elton Street. The crew has been working on the drainage on South Macomb Street. Some covering has been accomplished at Kirk Park. More will be done when the big loader is repaired.

Little reported on Chi-Bro Park application materials. He had contacted Mr. Kostichak regarding further forms to be filled out. Mr. Kostichak had not yet received the forms from the state with further in-depth questions, but he will get back with Little regarding the progress of the paperwork.

Little met with John Adams, of McNamee, Porter and Seeley, and Daniels regarding the sewer grant and reported on the progress.

Bids for the 1973 Plymouth Police car were opened. Don Smith: \$575.00; Pat Smith: \$600.00; Paul Verhines, Jr.: \$483.00. Moved by Fitzgerald, supported by Padley to reject all bids. All yeas, carried.

A budget hearing was conducted at 8:30 p.m. The following is a budget for the

Fiscal Year March 1, 1976, February 28, 1977 approved for the General Operating Fund in a motion by Scully, supported by Duncan. All yeas, carried.

REVENUES	
Current property taxes	\$95,100.00
Delinquent taxes	5,000.00
State levied local share taxes	
Intangibles	6,000.00
Sales tax	26,000.00
State Income tax	8,000.00
Gasoline tax	3,500.00
Single Business tax	5,200.00
S&T Inventory return	17,900.00
Discounts taken	200.00
CETA reimbursement	12,000.00
Licenses & permits	5,000.00
Transfer station	12,500.00
Reimbursement services	8,000.00
Interest income	200.00
Fines	1,500.00
Miscellaneous	375.00
	206,475.00

EXPENDITURES	
Administration	48,650.00
Police	
Administration	75,000.00
Operations	18,000.00
Parks	9,250.00
Parking Lots	150.00
Reimbursed services	3,000.00
Tree removal and replacement	1,400.00
Sidewalk Construction	10,600.00
Transfer station	17,275.00
Other public works	23,150.00
Total	206,475.00

Schaffer reported that the Jaycees had asked to use Wurster Park to sell Christmas trees. Council advised that it was ill right if done on the north side of Main Street.

Statements were reviewed and the clerk was requested to obtain information about

\$1500.00 due the General Fund by the Water Construction Fund.

Daniels applied to the State for a blanket permit for emergency work on a State Trunkline. Resolved, that the Supt. of Public Works is hereby authorized to make application to the Michigan Department of State Highways & Transportation on behalf of the Village of Manchester in the county of Washtenaw Michigan for the necessary permits to do emergency work to village utilities within the right-of-way of State Trunk Line M-52, and that the Village of Manchester in the county of Washtenaw Michigan will faithfully fulfill all permit requirements, and will indemnify and save harmless all persons from claims of every kind arising out of operations authorized by such permits as are issued. The previous resolution was offered by Fitzgerald and supported by Padley. All yeas, carried.

Duncan expressed concern about the activities on Main Street in the Central Business District in the evening hours. The Police Dept. indicated they would check more extensively on Main Street. Moved by Padley, supported by Duncan to adjourn at 9:28 p.m. All yeas, carried. Mary H. Wheeler, Clerk

November 29, 1976

Council met in special session with the meeting called to order by President Little at 7:58 pm. Present were Daniels, Duncan, Fitzgerald, Padley, Schaffer and Scully; absent Denhoff, Clarence Fielder was also present, as well as Attorney Roesch.

The meeting was called to consider the request of Unloy Division Hoover Ball and Bearing Co. to have their property annexed to the Village as proposed in the accompanying copy of their letter

Continued on page 15

OPEN HOUSE

815 CITY ROAD, MANCHESTER  
3 BEDROOM WATERFRONT

SATURDAY, DECEMBER 11 9 AM TO 4 PM  
SUNDAY, DECEMBER 12 12 TO 4PM

Come in and take a look around

CHAPIN, Broker PHONE 428-8961

THE Calico Cat

BOOK AND GIFT SHOPPE  
110 East Main Street Manchester Mich

GOOD BOOKS FOR THE ENTIRE FAMILY

CHRISTMAS CARDS from Red Farm Studio

NEW Jewels by TRIFARI

We represent the following

- |                                |                            |
|--------------------------------|----------------------------|
| THREE MOUNTAINEERS             | DELFT FROM HOLLAND         |
| BALDWIN BRASS                  | SCHMID PEWTER              |
| FENTON GLASS                   | JOHN WRIGHT REPRODUCTIONS  |
| TERRA SANCTA GUILD             | GREEN PLANTS & POTTERY     |
| IMPORTED CHRISTMAS DECORATIONS | RED FARM STUDIO            |
| ROYAL HOLLAND PEWTER           | CAROLINA SOAP & CANDLE CO. |

We will be open Friday and Saturday evenings until 9pm until Christmas

OPEN MONDAY-SATURDAY 10:00 AM TO 5:30 PM

Cut Your Own Christmas Tree

CHRISTMAS TREE LANE  
4311 Fishville Road  
Grass Lake, Mich.  
1-517-522-8321

Choose From Thousands  
FREE Refreshments  
On Weekends

Take Austin Rd., West to Sharon Hollow Rd., North on Sharon Hollow Rd., to Sharon Valley, West on Sharon Valley about 4 miles to Fishville Rd., North on Fishville 3 miles to farm.

OPEN EVERYDAY  
9:00 am til DARK  
WATCH FOR OUR  
GREEN & WHITE  
SIGNS

THE Calico Cat

BOOK AND GIFT SHOPPE  
110 East Main Street Manchester Mich

GOOD BOOKS FOR THE ENTIRE FAMILY  
CHRISTMAS CARDS from Red Farm Studio  
NEW Jewels by TRIFARI

We represent the following

THREE MOUNTAINEERS	DELFT FROM HOLLAND
BALDWIN BRASS	SCHMID PEWTER
FENTON GLASS	JOHN WRIGHT REPRODUCTIONS
TERRA SANCTA GUILD	GREEN PLANTS & POTTERY
IMPORTED CHRISTMAS DECORATIONS	RED FARM STUDIO
ROYAL HOLLAND PEWTER	CAROLINA SOAP & CANDLE CO.

We will be open Friday and Saturday evenings until 9pm until Christmas

OPEN MONDAY-SATURDAY 10:00 AM TO 5:30 PM

# AGRICULTURE IN ACTION

MICHIGAN FARM BUREAU

## LABOR LEADERS NEED TO RELATE

U.S. Department of Agriculture figures indicate that there are 140,000 employees needed to produce the farm machinery and equipment that farmers purchase each year. That's a lot of folks depending on the livelihood of the 4.2 percent of the population that are still farming in this country.

Somehow, however, labor union leaders can never equate the well being of farmers with the well being of their members who are producing all this machinery. They don't seem to realize that when they are out advocating that grain ships bound for overseas should not be loaded, that they are cutting down on farm income, and consequently on the ability of farmers to purchase machinery. It's true that they are not doing this now, but it was only a few months ago that some dockworker unions refused to load ships, and the "big daddy" of all the unions, George Meany, was giving this kind of action his blessing because he said selling grain overseas might raise the price of goods.

With all this background, it must surely raise the hair on the back of farmer's neck to read of the wage settlements being made in the machinery industry. Press reports, for example, say that the UAW's contract with John Deere, the nation's largest producer of farm machinery, is for \$7.86 an hour. On top of this basic wage is a fringe benefit package of \$3.00 per hour. That's over \$10.00 an hour; \$80.00 for an eight hour day; \$400.00 for a five day week; and \$20,800 for a 52-week year. The John Deere worker is making that kind of money without so much as an investment in a

screwdriver, while a farmer has a \$200,000 and up investment, and, in many cases, is giving his labor free on his farm. With tractors being made with over \$10 an hour labor, the price of tractors is bound to go up.

If farmers are going to continue to buy new tractors and machinery, labor union leaders ought to be out front promoting sales of grain and other farm products anywhere they can. The jobs of their members depend on it.

## LACLECHE LEAGUE

The Manchester LaLeche League will meet Tuesday, December 21, 8:00 p.m. at 418 E. Main St., the home of Joyce Spleas. We will combine the third and fourth meetings of the series. Topics will be "Arrival of Baby" and "Nutrition and Weaning." Everyone welcome.

## HURON VALLEY BEE KEEPERS ASSOC.

There will be a meeting of the Huron Valley Bee Keepers Association, 7:30 p.m. Thursday, December 16, at the Liberty Room, Ann Arbor Federal Savings & Loan Building, corner of Liberty and Division. The meeting is to elect a president and view a movie (Language of the Bees). The public is welcome to attend.



**HAI KARATE**  
After Shave

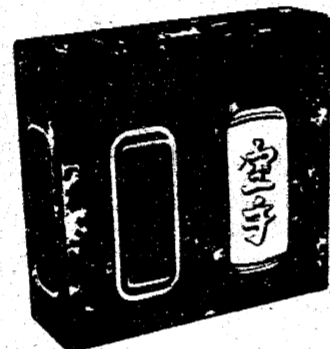

Soap on a Rope Set  
\$4.50 Value

**\$2.99**



**OLD SPICE**  
After Shave Lotion  
4.75 oz.  
\$2.25 Value .....  
**\$1.59**



**ONE STEP AT A TIME**  
by Water Pik  
\$10.95 Value  
#SWS-2 .....  
**\$7.95**



**SCOPE**  
MOUTHWASH  
24 oz. plus 6 oz. free  
\$2.61 Value .....  
**\$1.49**



**SUNBEAM LATHER MAN**  
Hot Shave Capsule  
\$6.95 Value .....  
**\$4.89**

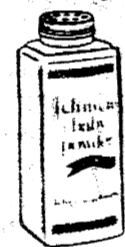

**JOHNSON'S BABY**  
POWDER  
14 oz.  
\$1.89 Value .....  
Reg. FIP  
**\$1.19**



**Kodak Kodacolor**  
II Film C-110-12 .160 115

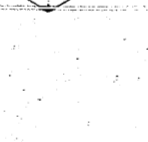

**Kodak Kodacolor**  
II Film C-110-20 .200 145



**KODAK TRIMLITE**  
INSTAMATIC 18  
CAMERA  
OUTFIT  
\$29.50 .....  
**\$22.95**



**NORELCO CURLY Q**  
CURLER  
W/MIST  
\$14.95 Value .....  
**\$11.39**



**NORELCO ROTARY**  
RAZOR  
#HP 1121  
\$42.65 Value .....  
**\$33.98**



**Novahistine DMX**  
Decongestant  
Cough Formula  
4 oz.  
\$2.57 Value .....  
**\$1.59**

**NORELCO Rechargeable**  
Rotary Razor



\$50.65 Value  
# HP 1308  
**\$41.98**



**SYLVANIA**  
FLASHCUBES  
3's  
\$2.36 Value .....  
**99¢**



**SYLVANIA**  
MAGICUBES  
3's  
\$3.23 Value .....  
**\$1.39**



**TONI ADVANCE**  
LOOK PERMANENTS  
\$2.69 Value .....  
**\$1.65**

Above offers available only at participating pharmacies  
A FAMILY OF INDEPENDENT PHARMACIES...ALWAYS READY TO SERVE YOU

**MANCHESTER**  
**KRAUSS REXALL PHARMACY**

**BROOKLYN**  
Weatherwax Rexall Drug

Upholstery Samples Repair Service  
**Margies**  
Upholstery  
Pick-Up and Delivery Available  
Phone 428-7146  
207 West Duncan Manchester

**Brown's**  
TV & Radio  
134 East Main Street  
Manchester, Michigan  
Phone 428-7640

**ZENITH** Color, Black & White TV's

80 Acre's vacant land with 20 ft. wide stream & hardwood trees, perfect for subdividing. Chelsea Schools Land Contract available.

Commercial lot with sewer available.

Two bedroom on 5<sup>th</sup> & D Adrian Street. Excellent on 5<sup>th</sup> Land Contract.

Two family - excellent condition, well landscaped, Main St. 3 bedroom down & 2 up.

Two bedroom trailer on 5 acre's with barn. All fenced for horse's. More land available.

3 Family Apartment House. Land Contract available. \$43,000.

Listings Wanted,  
**HUGH R. SUTTON**  
BROKER  
428-7217  
Jim Walkowe, Salesman  
428-8120

## ACHTUNG!

The German Club bake sales will start again on Saturday, December 11th at the Union Savings Bank from 9 a.m. to 12 noon. They will be held every other Saturday until April.

We have appreciated your support in the past and hope you will continue to help

us. We will maintain the same high quality as in previous years and look forward to serving you again.  
DANKE,  
M.H.S. GERMAN CLUB

## CROSSWORD

1. Voucher of a small debt	2. Sharpened, as a razor	3. Turkish inn	4. Golf mound	5. Salt	6. Arab name	7. Llamas of Peru	8. Seed arrow	9. Bird's cry	10. Biblical name	11. Wing	12. Walks through water	13. Nut	14. Siam	15. Sea eagle	16. Pigeon	17. American Indian	18. Drives off	19. Comic sketches	20. Mr. Husing	21. Concept	22. Valuable fur	23. Happy looking (dial.)	24. Whiskies	25. Ancient Greek coin	26. Bedews	27. Kitchen ware	28. City train	29. Con- stellation	30. Mails	31. Un- known	32. Fair- wad	33. Nay	34. Position of arms	35. Smug actor	36. Narrates	37. Letter	38. Mr. Ayres	39. Soak
----------------------------	--------------------------	----------------	---------------	---------	--------------	-------------------	---------------	---------------	-------------------	----------	-------------------------	---------	----------	---------------	------------	---------------------	----------------	--------------------	----------------	-------------	------------------	---------------------------	--------------	------------------------	------------	------------------	----------------	---------------------	-----------	---------------	---------------	---------	----------------------	----------------	--------------	------------	---------------	----------

*Christmas in White Stag*

If you want the warmth of a hood, trimmed with soft fur and held snug by a drawstring... **White Stag Has It!**

'Action sports' are machine washable nylon. Zip front. zippered pockets.

*Christmas Hours:*  
Beginning Sunday, December 12  
Monday-Friday 9:30-9 Saturdays 9:30-5:30  
Sunday, Dec. 12, 19 12-5  
Regular Hours before December 12  
Weekdays & Sat. 9:30-5:30 Fridays 9:30-9

**CAL'S TOG SHOP**  
DOWNTOWN TECUMSEH  
BankAmericard - Master Charge or your Cal's Tog Shop Charge

**FREEDOM ELECTRIC**  
11207 Pleasant Lake Road  
Manchester, Michigan  
INDUSTRIAL  
RESIDENTIAL  
COMMERCIAL  
REMODELING REPAIR  
NEW CONSTRUCTION  
Ph 428-8233  
GILBERT LUCKHARDT

**A-1**

**USED CARS** THE CLOSER YOU LOOK, THE BETTER WE LOOK  
TOM MARSHALL FORD  
512 W. Main Manchester

*Wedding Bells and Beautiful Brides*

Every bride dreams of the perfect wedding... a day that she'll hold dear all through their lives together. Let us help with the plans for this happy day.

**Wedding ANNOUNCEMENTS AND INVITATIONS...**  
The Manchester Enterprise  
STOP IN AND SEE OUR FINE SELECTION

# STRIKES 'N SPARES

## MANCHESTER BUSINESS MENS

TEAM	WON	LOST
Spades Motel	26	7
Krauss Pharmacy	25	11
DeBassel Brothers	22	14
Wolverine Bar	21	15
Albers Excavating	22	14
Smith Pallet	20	16
Superior Land Devel.	19	17
Grossman-Huber	17.5	18.5
Albers Orchard	17.5	18.5
The Village Tap	17	19
Manchester Tool & Die	17	19
Double A Products	15	20
Gambles Store	14	22
K & W Farm Equip.	14	22
G.E. Wacker, Inc.	14	22
Doug's Party Store	14	22
Tom Marshall Ford	13	23
Union Savings Bank	12	24
HIGH TEAM SERIES		
Wolverine Bar	3115	
Wolverine Bar	3115	
Gambles Store	3047	
HIGH TEAM GAME		
Manchester Tool & Die	1110	
Superior Land	1083	
Wolverine Bar	1073	
HIGH INDIVIDUAL SERIES		
Micky White	621	
Dick Hantz	617	
Micky White	615	
HIGH INDIVIDUAL GAME		
M. White, D. Ganzhorn	254	
John Schaible	242	
M. White, D. Lamb	238	

## MANCHESTER TOWN CLUB

TEAM	WON	LOST
Bronze Supplies	249	141
Manchester Tool & Die	227	159
Masters Funeral Home	221.5	155.5
T & J Driveway	219.5	170.5
Norm Walz Construction	199	200
Dick's Country Inn	186	207
Ed Walz Masonry	182	206
Manchester Plastics	175.5	210.5
Union Saving Bank	160.5	229.5
Sid Cook Plumbing	148	243
HIGH TEAM SERIES		
Tool & Die	2440	
C & J w/h	3058	
HIGH TEAM GAME		
Tool & Die	936	
Tool & Die w/h	1123	
HIGH INDIVIDUAL SERIES		
Joan Day	336	
J. Miller w/h	273	
HIGH INDIVIDUAL GAME		
Joan Day	222	
K. Harrison w/h	273	
500 GAMES OF WEEK		
Joan Day	513	
Polly Brokaw	390	

**Horse Shoeing and Trimming**  
**BOB BEAUBEN**  
 Phone (517) 467-2991  
 11540 STEPHENSON RD.  
 ONSTED, MICH.

**TOM MARSHALL FORD SALES INC**  
**RENT-A-CAR LEASING**  
 SALES • SERVICE  
 FORD • TOPINO • MAVERICK  
 THUNDERBOLT • MUSTANGS • FINTO  
 TRUCKS  
 ALL MAKES OF USED CARS  
 COMP. EST. SERVICE & PARTS DEPT.  
**428-8343**  
 511 N. MAIN ST. MANCHESTER

Be Sure to Please with a Gift from Green's in Tecumseh

**Christmas Gifts... on HIS 'preferred' list**

**Always Popular Vested Suits**  
 Blue, Brown, Green, Gray, Navy, Rust  
**\$130<sup>00</sup>**

**Hagger Knit Slacks**  
 in patterns solids  
**\$14<sup>00</sup> to \$26<sup>00</sup>**

**Other Suits \$95<sup>00</sup> to \$155<sup>00</sup>**

**When in doubt give him a Gift Certificate**

**Polyester Fancy Pattern Shirts for your Leisure Suit \$10<sup>00</sup> up**

**Jackets**  
 •Nylon Quilt •Corduroy  
 •Down filled •Leathers  
 •Leather-Likes •Wool  
**\$14<sup>95</sup> to \$150<sup>00</sup>**

**Dress Shirts**  
 solids and fancies in perma-press and knit  
**\$10<sup>00</sup> to \$13<sup>50</sup>**

**Sweaters**  
 Pullovers • Cardigans • Sleeveless  
**\$10<sup>00</sup> up**  
 Turtle Necks \$6<sup>00</sup> up

**Green's**  
 You're sure to please with these famous sweaters  
 •Puritan •Arrow •McGregor •Danejal  
 •Crestview •Hagger •Forsyth & Jarman Shirts •Lion  
 •London Fog •and others

**CHRISTMAS HOURS**  
 Dec. 13th thru Dec. 23rd  
 Open Evenings 7-9  
 Sundays December 12  
 Open 12:00 to 5:00 p.m.

## MANCHESTER WOMEN

TEAM	WON	LOST
Knoebler & Bailey	17.5	6.5
Popeye & Steele	17	7
D. Roehm & Wurster	14.5	9.5
Young & Finkbeiner	14	10
Weir & Vitale	12	12
Budnik & Seegert	12	12
Schaible & Jose	12	12
Lantz & Walter	11	13
Walz & Huber	11	13
H. Roehm & Wurster	10.5	13.5
Yahasz & Merriman	10.5	13.5
Gaebler & Steele	10	14
Knoebler & Bailey	8	16
Whittington & Miller	8	16
HIGH GAME FOR MEN		
Nelson Jose	202	
Vic Wurster (sub)	200	
Chuck Steele	200	
HIGH GAME FOR WOMEN		
Jody Miller	200	
Denise Dresch (sub)	199	
Joyce Merriman	190	
HIGH SERIES FOR MEN		
Chuck Steele	572	
John Vitale	519	
Dave Roehm	518	
HIGH SERIES FOR WOMEN		
Joann Finkbeiner	529	
Denise Dresch (sub)	523	
Jan Whittington	481	



Join BanClub, a program of complete banking services.. and receive a Free place setting of International tableware



Union Savings Bank invites you to take immediate advantage of the many benefits being a BANCLUB member. BanClub members enjoy unlimited free checking with free personalized checks always, a \$10,000 Accidental Death Policy and much, much more. Plus, Union Savings Bank is offering all new BANCLUB members a FREE place setting of famous International tableware in a choice of 3 patterns. You get almost every banking service you will ever need for only \$3 per month, plus a FREE place setting of International tableware for joining BanClub. Come in today, join BanClub...get your free place setting. One place setting per family.

yes... you can Start your tableware collection today



ADDITIONAL PLACE SETTINGS AND SERVING PIECES AVAILABLE TO BANCLUB MEMBERS AT SUBSTANTIAL SAVINGS WITH EACH \$25 DEPOSIT IN YOUR SAVINGS ACCOUNT.

MEMBER F. D. I. C. MANCHESTER / BRIDGEWATER / PLEASANT LAKE

**For This Casserole...  
They'll Come in From the Cold**



When it's cold outside, nothing delights an avid eater's appetite better than a piping hot hearty casserole. And, that's exactly what this easy-to-prepare recipe offers.

An enticing combination of ground beef, cottage cheese, chopped spinach and melted cheese is sparked by the flavor of Tomato Herb Sauce. It's an inexpensive perfectly seasoned Italian cooking sauce in a can that allows you to affordably add that touch of creativity and convenience to cold-weather meals.

This delightful In-From-The-Snow Casserole is guaranteed to bring a warm glow to you, husband and children alike.

And another thing that might bring a glow is a just-announced "of-fashioned" recipe exchange, sponsored by the people at Hunt's. "Send us one of yours and we'll send you a bunch of ours," is the way they've tagged the exchange.

For \$1.25 and a favorite recipe using any of Hunt's 15-oz. flavored sauces, the company will send the Hunt's Complete Tomato Sauce Cookbook. This full-color hardbound cookbook is chock full of delicious, kitchen-tested recipes using tomato sauce and sells normally for \$1.89.

This one-third savings is available by writing to Hunt's Recipe Exchange, P.O. Box 9437, St. Paul, Minn. 55194. All recipes submitted will be considered to be in the public domain and will receive no compensation.

**IN-FROM-THE-SNOW CASSEROLE**

- |   |  |
|---|--|
| 1 lb. lean ground beef                                      | 1 pint cream-style cottage cheese                |
| 1 (15-oz.) can Hunt's Tomato Herb Sauce                     | 1 tablesp. parsley flakes                        |
| 1 cup finely chopped onion                                  | 1/2 tablesp. oregano                             |
| 1/2 tablesp. salt   | 8 ozs. mozzarella or mild process cheese, sliced |
| 1/2 tablesp. pepper   |  |
| 2 (10-oz. pkgs. frozen chopped spinach, cooked and drained) |  |

In skillet, brown beef; drain fat. Stir in Hunt's Tomato Herb Sauce, onion, 1/2 tablesp. salt and pepper; simmer, uncovered, 10 minutes, stirring occasionally. Press spinach very dry; combine with cottage cheese, parsley flakes, oregano and remaining 1/2 tablesp. salt. Spoon spinach mixture around edge of shallow baking dish; pour beef mixture in center. Cut cheese slices into lengthwise strips; arrange in lattice design over meat. Bake at 375°-20 to 25 minutes. Makes 6 to 8 servings.

**Christmas Raisin Stollen...  
A Festive Holiday Offering**



Throughout the holiday season, delicious homemade treats are always in demand. For a traditional European bread, try this recipe for Christmas Raisin Stollen.

Golden seedless raisins and candied cherries jewel this rich, aromatic yeast bread. And as with all baked goods, raising makes the stollen particularly moist and keep the bread fresh tasting.

Christmas Raisin Stollen is handsome on the table and attractive as a gift. Perfect for breakfast, brunch or coffee cake, buttered slices of this festive raisin bread will delight your family and friends.

**CHRISTMAS RAISIN STOLLEN**

- |  |                                    |
|--|------------------------------------|
| 1 cup milk                               | 1 package active dry yeast         |
| 1 cup sugar                              | 1 beaten egg                       |
| 1 cup shortening                         | 2 1/2 cups sifted flour            |
| 1 teaspoon salt                          | 1/2 cup golden seedless raisins    |
| 1 teaspoon grated orange peel            | 1/2 cup quartered candied cherries |
| 1 teaspoon cardamom                      | Melted butter                      |
| 1 cup warm water (105 to 115 degrees F.) | Glaze (recipe follows)             |

Scald milk; stir in sugar, shortening, salt, orange peel and cardamom. Cool to lukewarm. Measure warm water into warm bowl. Sprinkle in yeast; stir until dissolved. Stir in lukewarm milk mixture, egg and 1/2 cups flour. Beat until smooth. Add raisins, cherries and remaining flour. Mix to moderately stiff dough. Cover and let rise in warm place about 1 1/2 hours until doubled in bulk. Punch down. Divide into thirds. Shape each third into 15-inch rope. Place on greased baking sheet and braid together loosely, pinching ends firmly together to seal. Brush with melted butter and let rise about 45 minutes until doubled. Bake in 350 degree oven 30 to 35 minutes, until browned. Brush again with butter. Cool slightly; then spread glaze over top. Decorate with halved candied cherries, sliced almonds and raisins as desired. Makes 1 stollen.

**GLAZE:** Combine 1 1/2 cups sifted powdered sugar, 1/2 teaspoon vanilla and 3 to 4 teaspoons hot water.

**SPORTS  
CORNER**

**DENISE GALINIS ON ALL-LEAGUE TEAM**

Denise Galinis was voted to the first team all-league girls basketball team while Jan Savage and Kim Dulle received honorable mention in the all-league voting.

These teams are as follows:  
1ST TEAM-Sue Richter-Clinton, Pat Rooney-Hudson, Pam Brown-Morenci, Denise Galinis-Manchester, Jane Rupp-Hudson, and Cathy Gibson-Clinton.

2ND TEAM-Margaret Campbell-Clinton, Ruth King-Clinton, Teresa Nieto-Addison, Judy Durkes-Addison, Kathy Raymond-Morenci, Karen Bush-Clinton.  
HONORABLE MENTION - Karen Vandersalen-Morenci, Jen Savage-Manchester, JoAnn Grossman-Clinton, Cindy Redding-Onsted, and Kim Dulle-Manchester.

**DUTCH ROUNDBALLERS RED HOT**

By Jon Hardenbergh

Manchester now stands 2 for 2 so far, as on Tuesday they opened their season by dumping the Grass Lake Warriors,

62-57, then on Friday they downed the Clinton Redskins in the league tip-off 58-51.

Upon my arrival in Warrior country the J.V.'s were fighting it out as with 5:32 remaining in the contest the tally stood 35-32 in Grass Lake's favor. Unfortunately the little Dutch hit a cold streak and at the 1:14 mark we trailed by 10 points, 42-32. All of a sudden we caught fire and in some 40 odd seconds we'd pulled within 4, 42-38. There was fouling to gain control of the ball and as the last 30 seconds seemed to last forever with Manchester down 1, 44-43 with 8 ticks left. The Warriors got 2 on free throws to edge us 46-43. Steve Melcher and Brian Evans shared the scoring as they both hit for 12 points. Brian was high rebounder with 13.

Before the Varsity team raced onto the court I found myself going through my ming trying to recall-who graduated-who didn't and who was coming up from J.V. Well, I found out and what I saw was pleasing. We're a bit lean in the guard area but very strong with height and quickness in both forward and center positions. Anyway on with the game.

We led in score for the first 5 minutes and 53 seconds of the opening period but a 2 point bucket gave the Warriors an edge 7-6. Grass Lake kept their lead and increased it to close the period 11-8.

It wasn't until there was 3:55 left till intermission that we recaptured the lead at 20-19. Manchester got it all together

as they outscored the Warriors 12 points to 4. Curt Fielder supplied the offense as in these closing minutes he burned the nets for 8 points. The team was hot this period as they popped for 24 points (18 shots-12 made) and had zero turnovers. This made the halftime tally 32-23.

We did post 6 turnovers in the 3rd period but so did Grass Lake and we put the ball thru the hoop a few more times then the Warriors, therefore we were up 12 points going into the final 8 minutes of battle, 45-33.

At the 4:04 mark I felt we had it because we led by 11. But the Warriors started putting on the pressure and with 3:34 left they had pulled within 7 points, 53-46. With 1:22 remaining we had lost 2 starters via fouls and the Warriors were creeping nearer, 60-54. In less than a minute we had lost another man but in all this time it was the free tosses by Curt (5 of 6) that kept Grass Lake at bay. The closest they got was the 5 points at the conclusion, 62-57.

Curt was high scorer as he smoked the net for 27 points with Bob Smith banging home 14. Mark Lawson controlled the boards as he gathered in 11 rebounds. Weather being as it was I didn't make the trip to Clinton for the Dutchman's L.C.A.A. opener. But behind the 20 point offensive outing of Curt Fielder and the defensive board crashing (15) of Greg Daniels we won our second straight, 58-51.

On the sad side the Little Dutch fell, 59-35.

Manchester now treks to Addison on Friday, then Tuesday they host Onsted. L.C.A.A. Doings Friday: Manchester 58 Clinton 51, Hudson 69 Bronson 65, Addison 68 Vandercook Lake 60, Morenci 50 Onsted 40.

Trivia-High scoring honors this week go to Harbor Springs as they buried East Jordan 104-45. Close battle this week-Royal Oak St. Mary and Wyandotte Mt. Carmel as it took 3 overtime periods for Royal Oak St. Mary to win, 56-55. Honorable Mention for high score goes to St. John, they did score more but their margin of victory was smaller. St. John's totaled 108 points to Bullock Creek's 68.

**BLOW THE DUST OFF**

TURN OLD MEMORIES INTO THE PERFECT GIFT

PHOTO RESTORATION by Expressions Photography PHONE: 428-7871 Pick Up and Delivery Available

**Strike it Rich**

**\$strike it Rich With...**

**ANN ARBOR FEDERAL SAVINGS**

- How to accumulate \$81,000 with as little as \$50 a month.
- How to take a \$7500 tax break.
- How to double your money.
- There's gold in your checking account.

You want to strike it rich. Good for you! You can with the help of this booklet, and the sound, simple financial principles embodied in it. You can accumulate sums of \$50,000, \$75,000, \$125,000 or more. And you don't have to have a big salary to do it. How much you make is not nearly as important as what you do with it. One 40 year old individual never made over \$9,000 a year, but with the magical effect of compound interest accumulated \$84,000. Without adding another penny this fortune will grow to \$200,000 by age 53 and \$400,000 by age 63. Send for our "Strike it Rich" booklet or pick up one at any of our offices and be on your way to building your fortune. Good for you and it's good for us to be able to provide information that can do so much for you.

Please send me a  Strike it Rich Booklet.

Name \_\_\_\_\_

Address \_\_\_\_\_

City \_\_\_\_\_ State \_\_\_\_\_ Zip \_\_\_\_\_

Telephone \_\_\_\_\_

ANN ARBOR FEDERAL SAVINGS

**ANN ARBOR FEDERAL SAVINGS**

**AAFS**

11 OFFICES TO SERVE YOU IN: ANN ARBOR, BRIGHTON, CHELSEA, DEXTER, MANCHESTER, SALINE, YPSILANTI

MEMBER FSLIC

**U OF M NEWS**

The University of Michigan was the first state university to establish a Department of Dentistry in 1875.

**MANCHESTER ELECTRIC**

ELECTRICAL CONTRACTING

APPLIANCE SALES & REPAIR

ELECTRICAL & PLUMBING SUPPLIES

112 ADRIAN STREET  
MANCHESTER  
PHONE 428-8243

Suburban Living on English Road-Manchester, 3 bedroom with 2 car attached garage, all copper plumbing, hot water heat, fruit trees, walkout basement, large fruit cellar, Central Vacuum, fully carpeted, 7 yrs. old, 1650 sq. ft. Owner anxious, \$49,000. Call Mel Clark 1-517-782-0014 or 1-517-787-9210. Crown-over Realty.

**Crown-over Realty Co.**

MEL CLARK

1621 WEST MICHIGAN  
JACKSON, MICH 49202

**SANTA PARADES INTO TECUMSEH**

Saturday, December 11, 11 AM

Shop Where the Values Are the Biggest  
The Selections Are the Widest,  
The Smiles Are the Brightest.

In a Word . . . SHOP TECUMSEH

CHRISTMAS MESSAGE COURTESY OF TECUMSEH CHAMBER OF COMMERCE

Even in our age of electric lights and aluminum trees, the most appealing Christmas cards continue to reflect the holiday celebrations of earlier days. Tinsel-draped trees, horse-drawn sleighs, Yuletide greens, fragrant candles and festive tables remind us of the days when Christmas was quieter, the way we often wish it could be now.

There was time then for simple pleasures. Time to savor the smells of holiday cookery, time to listen for the sound of sleigh bells across the frosty night air, time to enjoy the warmth of rooms aglow with candlelight.

The serene, unhurried pace which marked those long ago Christmases is not entirely gone. At Greenfield Village and Henry Ford Museum in Dearborn, Michigan, the holidays are still celebrated in the traditions of yesteryear. From December 4 through January 2, Christmas past once again becomes a reality for the present.

In the Village, freshly-fallen snow is a carpet for horse-drawn sleighs gliding swiftly past historic homes and shops decorated for the season. Some of these original buildings have seen 300 Christmases, others only a hundred. Yet they all look the same as when their original famous owners hung wreaths and lighted candles on Christmas Eve so many years ago.

In Noah Webster's stately Connecticut home, for instance, the tree in the drawing room is decorated with glass balls, birds and candles in tin holders. It is patterned after one of the earliest known illustrations of a Christmas tree in America, which appeared in 1836. Glass balls, popcorn and cranberry strings and colored lights—first in-

duced in 1907—adorn a tree in the home where Orville and Wilbur Wright once lived. Not far away, inside the birthplace of Henry Ford, stands a table-top tree decorated with American flags.

In the 17th-century Cotswold Cottage, the oldest home in the Village, flickering firelight plays on the decorative garlands of holly, ivy and boxwood, ancient symbols of the continuation of life. Outside, on the wellhead, rests a Yule log, another symbol, whose steady burning was once thought to guarantee a year of good luck.

At the Plympton House, a one-room structure dating to 1640, traditions surrounding the annual visit of St. Nicholas, which were brought to America by Dutch settlers are recalled. Wooden shoes filled with carrots and straw for St. Nicholas' horse are set on the hearth. On the door hang three oranges on a pine twig to represent the three bags of gold St. Nicholas gave to three young women as a dowry in one of the legends about his



A horse-drawn sleigh carries visitors past the 17th-century Cotswold Cottage at Greenfield Village.

generous gift giving. More than a display of traditional holiday decorations, however, Christmas in the Village also recalls the nostalgic activity of days gone by. Molasses taffy bubbles on the stove in the farmhouse kitchen

Adjacent to the Village is Henry Ford Museum where "The Crafts at Christmas" along the Street of Early American Shops has become a holiday tradition. Here, more than a dozen skilled artisans blow glass ornaments, mold candles and fashion brooms, dolls, wooden toys, wreaths and other items reminiscent of the days when holiday gifts and decorations were made lovingly by hand.

In the background, carolers and choirs capture the holiday spirit in song. From time to time, concerts of Christmas music are performed on an antique instruments from the Museum's collection. Elegant period decorations grace the galleries and alcoves, while wreaths and noisemakers, cedar roving, adorn lampposts and doorways.

To round out this Christmas from the past, the Greenfield Village Players present Victor Herbert's charming opera, "Babes in Toyland" in the Museum Theater. This delightful musical production honors the past tradition of holiday entertainment for the entire family.

At Greenfield Village and Henry Ford Museum, the real spirit of Christmas is not a thing of the past. The kind of holidays we would all like to remember live on.

Greenfield Village and Henry Ford Museum are open daily the year around with the exception of Thanksgiving, Christmas and New Year's Day. A separate admission to either the Village or the Museum is \$3.00 for adults and \$1.25 for children 6 through 12. Children under six are admitted free.

**CHRISTMAS PROGRAM**

On Thursday, December 16, the children from Klager Elementary School will join together with the fifth and sixth grade students at the Middle School, to present their annual Christmas Program. All children will be participating in a variety of songs and activities under the direction of Mary Korican with assistance from Cindy Hansen and Pam Wilson. The program will be held in the High School gymnasium and will begin at 7:00 p.m. Parents, friends, and relatives are cordially invited to attend.

**U OF M NEWS**

On April 12, 1955, University of Michigan scientists officially confirmed the effectiveness and safety of the Salk polio vaccine. The announcement followed the vaccine's field trials involving nearly 2 million children from 14,000 schools across the nation.

**BAKE SALE  
RUMMAGE SALE  
AND LUNCHEON**

**Thursday, December 11  
11 AM TO 3 PM  
FREEDOM TOWN HALL  
SPONSORED BY  
ST. THOMAS LUTHERAN  
LADIES AID**

**Honor Roll**

Middle School Honor Roll—Marking Period ending November 12, 1976

**Academic Recognition**

**"A" Honors**

8th Grade  
Mike Ball  
Brian Broucek  
Mike Schablie  
Lori Voegeding  
Kim Wachter  
Tammy Withrow

7th Grade  
Sally Evans  
Jenny Feldkamp  
Kelly Little  
Amy Little  
Beth Meade  
Shari Rowe  
Carol Schablie  
Joanne Starie

5th Grade  
Robin Hainstock  
Shelley Klainschmidt  
Kathleen Westfall  
Karl Wheeler  
Mark Ball  
Janice Covai  
Todd Haselshwerdt  
Karen McCalla  
Krista McLelland  
Paul Meade  
Kathryn Miller  
Mary Stierle

6th Grade  
Jill Golding  
Missy Bunney  
Rudy Carriere  
Dawn England  
Kathy Green  
Scott Hunt  
Lisa Johnson  
Michelle Lamb  
Christina Opal  
Dave Turason  
Brian Ahrens  
Martha Moore  
Laura Pierce  
Collette Rickelmann  
Steve Barker  
Scott Drouare  
Margie Jarve  
Dawn Keezer  
Barbara Kennedy  
Teresa Kniabynycky  
Michael Stimpson

**"B" Honors**

8th Grade  
Scott Ahrens  
Stephen Barth  
Mary Blumensack  
Kim Bristol  
Carol Buss  
Jeff Catanese  
Jill Dettling  
Greg Eggleston  
Laurie Fitzgerald  
Chris Gehringer  
Kathy Gotta  
Karl Gregerson  
Mike Kempf  
Nick Kensler  
Nick Krzyzanik  
Michelle LaBook  
Carol Lobbestael  
Tom Malcolm  
John Miller  
Kyle Norgaard  
Carol Paul  
Cheryl Paul  
Gretchen Platt  
Jeff Pratt  
Maguera Quayle  
Betty Reeves  
Eric Ricker  
Karl Sauter  
Colleen Scully  
Ed Sewell  
Jim Sparks  
Teresa Spiegelberg  
Danell Steele  
Sharon Widmayer

7th Grade  
Brad Ahrens  
Stephanie Ames  
Kelly Boyd  
Becky Broucek  
Colleen Burch  
Karen Dulle  
Eric Duncan  
Merrily Ellis  
Jeanna Gonyer  
Donald Hagerman  
Cheri Hazen  
Jodi Huber  
Sandy Knickerbocker  
Amy Kosceki  
Frank Kohn  
Wendy Lavender  
Vicki Lehr  
Pam Martin  
Teri May  
Brad Murrilo  
Diane Pearson  
Carrie Rice  
Charlotte Rickelmann  
Kevin Scully  
Beth Verrelli  
Mike Vitale  
Beth Vick  
Carol Widmayer  
Chris Wise

5th and 6th Grades  
"A" Honors—15 and 20 points  
"B" Honors—15, 16, 17, 18 points

5th and 6th Grades  
"A" Honors—15 and 16 points  
"B" Honors—12, 13, 14 points

**VACUUM CLEANERS  
ELECTROLUX**  
Electrolux Sales & Service  
call  
James Cox  
Manchester  
428-8444

**Now Is The Time  
To Build Your  
New Home**  
ALSO REMODELING AND  
ROOM ADDITIONS  
**Norm Walz Construction**  
Ph. 428-7109

**FREE  
Air Filter**

WITH PURCHASE OF  
ONE NAPA OIL FILTER  
& FIVE QTS. OF OIL

SEE THESE DEALERS FOR FULL DETAIL

**\$6.95**

**WOODSIDE AUTOMOTIVE**  
230 EAST MAIN STREET MANCHESTER, MICH.  
OPEN DAILY 8 AM TO 6 PM  
SATURDAY 8 AM TO 12 NOON  
UP TO \$8.50 VALUE FREE—HURRY! PHONE 428-8320

**Effort Recognition**

8th Grade  
Mike Ball  
Stephanie Ames  
Douglas Bowers  
Kim Bristol  
Brian Broucek  
Carol Buss  
Dana Clark  
Edwin Desoons  
Lee DeClaire  
Jill Dettling  
Laurie Fitzgerald  
Kathy Gotta  
Karl Gregerson  
Mike Kempf  
Kathy Kensler  
Michelle Kidd  
Nick Krzyzanik  
Michelle LaBook  
Carol Lobbestael  
Tom Malcolm  
Beth Meade  
Kristin Stein  
Misay Walkowe  
Bob Curley  
Julie Gebhardt  
Anne Mazurek  
Clayton Quayle  
Theresa Ray  
Kraig Sauter  
Mary Stimson  
Jay Wilde

7th Grade  
Brad Ahrens  
Stephanie Ames  
Kelly Boyd  
Becky Broucek  
Karen Bunnay  
Colleen Burch  
Len Drouare  
Jackie Drouare  
Eric Duncan  
Jim DuRussel  
Sally Evans  
Jenny Feldkamp  
Jeanna Gonyer  
Kelly Gotta  
Donald Hagerman  
Jeff Hawk  
Cheri Hazen  
Jodi Huber  
Sandy Knickerbocker  
Amy Kosceki  
Wendy Lavender  
Betty Reeves  
Eric Ricker  
Karl Sauter  
Mike Schablie  
Colleen Scully  
Sue Smith  
Teresa Spiegelberg  
Danell Steele  
Tamara Swartout

6th Grade  
Stephanie Ames  
Kelly Boyd  
Becky Broucek  
Colleen Burch  
Karen Dulle  
Eric Duncan  
Merrily Ellis  
Jeanna Gonyer  
Donald Hagerman  
Cheri Hazen  
Jodi Huber  
Sandy Knickerbocker  
Amy Kosceki  
Frank Kohn  
Wendy Lavender  
Vicki Lehr  
Pam Martin  
Teri May  
Brad Murrilo  
Diane Pearson  
Carrie Rice  
Charlotte Rickelmann  
Kevin Scully  
Beth Verrelli  
Mike Vitale  
Beth Vick  
Carol Widmayer  
Chris Wise

An "F" (incomplete) or "E" in any subject disqualifies a student from the "Academic Recognition" list until such time as the work is made up.

Continued on page 14

**Can you afford to expand?**

Need expansion means land expansion. Consider the best analysis of your financial needs at a time when land prices are doubling, see your Federal Land Bank representative. Today's capital expenditures run high for expansion. That's why the Land Bank offers large amounts of capital that's truly long-term at reasonable rates. When you think expansion, think Land Bank.

**Federal LAND BANK**  
the Farmer's Financial Friend

3645 Jackson Rd. Ann Arbor Mich Phone 769-2411

**ANDY FLETCHER CARPENTRY**  
LICENSED CONTRACTOR  
316 West Main Phone 428-8569 Manchester  
REMODELING—NEW HOMES—ROOFING  
ALUMINUM SIDING—RYCENGA HOMES  
KITCHENS A SPECIALTY—FREE ESTIMATES

**Spear & Associates, INCORPORATED, REALTORS**  
122 West Main Phone 428-8046 Daily Manchester

SEARCHING FOR A LOVELY HOME IN THE VILLAGE OF MANCHESTER. This 3 bedroom home that's just been listed is it! Includes 1 1/2 baths, dining room, fireplace, basement, garage & barn on a 66' x 150' lot. Only \$37,900. Really Nice!

3 BEDROOM STARTER HOME on M-52, perfect for a do it yourself person. 3 bedrooms, 1 bath, dining room, full basement and almost 4 acres complete with a flowing stream. Only \$27,900.

TAKE OVER BUSINESS or live in this lovely home yourself. Now used as a care center for the elderly, it includes 5 bedrooms, 2 baths, dining room & family room, basement cozy warm fireplace, garage & more on 1 acre. Columbia Schools. \$69,000.

2 BEDROOM RANCH TYPE HOME just off of Pleasant Lake Road. Only \$24,500. Perfect starter home on 1 1/2 acres, Manchester Schools.

NEW LISTING: A very attractive Hilltop home in the Village of Manchester overlooking the Raisin River, 4 bedrooms, 2 1/2 baths, dining & family room. 2 fireplaces, & much more on 2 acres.

**OFFICE HOURS**  
Mon. thru Fri.  
9 a.m. to 5 p.m.  
Sat. 9 a.m. to 12 noon

**OFFICE PHONE**  
428-8388  
Evenings and Weekends:  
Anette Lawson:  
(313) 456-4014

Ellie Pratt: 428-8562 James Marv: 428-8074

**FILLYAW'S SERVICE**  
327 WEST MAIN MANCHESTER  
24 HOUR ROAD SERVICE  
PHONE DAYS 428-8576 PHONE NIGHTS 428-8053

**DISC BRAKE \$59.95 SPECIAL**

NEW BRAKE PADS, NEW SEALS, BRAKE FLUID, TURN FRONT ROTOR, PACK WHEEL BEARING, ROAD TEST CAR, MOST U.S. CARS, PICK UPS SLIGHTLY HIGHER

TUNE UP \$15.95 FRONT END ALIGNMENT Plus Parts \$15.95  
Most US Cars and pick ups.

WE TURN BRAKE DRUMS AND ROTORS

**Christmas SALE**

Here's a family gift idea with four season versatility. A Case Compact Tractor. And just look what we've done to our prices.

MODEL	REG. PRICE	SALE PRICE	YOU SAVE
108-8HP	\$1265.00	\$995.00	\$270.00
222-12HP	\$2290.00	\$1949.00	\$341.00
446-16HP	\$3016.00	\$2495.00	\$521.00

ALL MODELS EQUIPPED WITH MOWER

SALE ENDS DECEMBER 27, 1976

**K & W Equipment, Inc. case**

PHONE 428-7666  
11100 Chelsea-Manchester Rd. Manchester Michigan

**LEGAL NOTICE**

**NOTICE OF PUBLIC HEARING**

Notice is hereby given that the Village of Manchester, Michigan will hold a public hearing on the proposed Manchester Area Facilities Plan for the purpose of receiving comments and views of interested persons. The hearing will be held at 8:00 a.m. on Monday, December 27, 1976 at the Village Hall at 120 S. Clinton Street in Manchester, Michigan 48158.

The purpose of the hearing is to receive comments on the Facilities Plan and environmental impact of the proposed alternatives for collection, treatment and disposal of wastewater generated within the Village of Manchester and adjacent Manchester Township in accordance with the requirements of Public Law 92-500. Wastewater generated within the Village is currently being treated at the Village's Wastewater Treatment Plant prior to discharge to the River Raisin. The Facilities Plan evaluates several wastewater alternatives providing service to the Plan of Study Area established by the Department of Natural Resources. The alternatives considered include:

1. No Action
  2. Activated sludge treatment with effluent discharge to the River Raisin.
  3. Rotating biological surfaces treatment with effluent discharged to the River Raisin.
  4. Land disposal utilizing approximately 240 acres of farm land in Sharon Township.
- The No Action alternative will result in long term degradation of the environment. The other three alternatives will enhance the environment by upgrading the water quality of the River Raisin. Capital costs for the feasible alternatives range from a low of \$1,963,750 to \$4,335,000.

Annual operation and maintenance costs vary from \$120,000 for rotating biological treatment to \$95,000 for land disposal. The recommended plan involves biological treatment, nutrient removal, filtration, disinfection and point discharge to the River Raisin resulting in \$380,750 as the local share of capital cost.

Major wastewater collection system improvements will be necessary to meet the present and future pollution control standards. The existing combined sewer system must be separated to eliminate the discharge of untreated sewage directly to the River Raisin. System improvements are estimated to cost \$879,769 with the local share being \$270,434.

Sewer service extensions are proposed to several areas of the Village of Manchester and Manchester Township. Portions of these extensions are eligible for Federal and State grant funding. Sewer extensions are estimated to cost \$543,062 with the local share being \$364,063. The recommended program effectively reduces the pollution of the River Raisin and will have a positive impact on the environment.

A copy of the Draft Facilities Plan which discusses the alternative treatment methods and collection system considerations will be available on or before November 27, 1976 for Public Inspection at the following addresses:

- Village of Manchester, Public Works Department, 214 North Macomb, Manchester, Michigan 48158, 428-8360.
- David L. Little, Village President, Ann Arbor Federal Savings, 111 East Main, Manchester, Michigan 48158, 428-8373.
- Manchester Township, Clarence Fielder, Supervisor, 124 South Macomb, Manchester, Michigan 48158, 428-3596.
- Sharon Township, Allen Alber, Supervisor, 7753 Hoadley Road, Manchester, Michigan 48158, 428-8100.
- Bridgewater Township, Douglas Parr,

Supervisor, 14640 Logan, Manchester, Michigan 48158, 428-8776.

Freedom Township, David J. McInhart, Supervisor, 11361 Pleasant Shore Drive, Manchester, Michigan 48158, 428-8028.

Written comments regarding the proposed alternatives should be sent to McNamee, Porter and Seeley, Consulting Engineers, 2223 Packard Road, Ann Arbor, Michigan 48104. Comments should reach the above address no later than December 21, 1976. All comments received will be entered into the public hearing record.

**VILLAGE OF MANCHESTER**  
David L. Little  
Village President

**HONOR ROLL**

Amv Navrock  
Diane Pierson  
Carrie Rice  
Charlotte Rickelmann  
Sherri Rowe  
Rudy Schafbie  
Kevin Scully  
Terri Stengel  
Joanne Stierle  
Beth Verrilli  
Mike Vitale  
Beth Vlack  
Pam Wellman  
Carol Widmayer  
Chris Wise

6th Grade  
Jill Golding  
Vivien Townsend

Susan Decker  
Robert Esteves  
Michelle Gonyer  
Rodney Henry  
Carol Kidd  
Mary Koebe  
Martha Moore  
Laura Pierce  
Lori Pratt  
Colette Rickelmann  
Terry Walkow  
Karl Agin  
Steve Barker  
Harold Bertke  
Scott Drouare  
Kevin Gibbins  
Margie Jarve  
Dawn Koezer  
Barbara Kennedy  
Lynda Knaasiak  
Teresa Kniyahnycky  
Michael Stimson  
Joel Struble  
Kathy Wheeler

5th Grade  
Betty Boye  
James Coval  
Sara Platt  
Jerry Post  
Michael Waldron  
Cathy Walkow

Effort Recognition-Three or more ratings of "G" in Academic Subjects An "P" or "F" in any class disqualifies the student from appearing on the "Effort Recognition List."

**COUNCIL PROCEEDINGS**

dated November 29, 1976.

After much discussion two questions remained. Fielder questioned what zoning would apply to the area in question upon receipt into the Village. Roesch will check on the zoning. Fitzgerald asked what permits might be necessary from the township to approve placement of utility lines. Fielder will check with his board.

Roesch suggested that the following resolution be adopted. Resolved by Scully, supported by Padley to accept Uniloy Division Hoover Ball and Bearing's offer, as in letter attached to minutes, and to authorize President Little to sign any response on the advice of Council. Yeas: Duncan, Scully, Padley, Schaffer; abstain: Fitzgerald. Motion carried.

Moved by Fitzgerald, supported by Duncan to adjourn at 8:58 pm. All yeas, carried.

Mary H. Wheeler, clerk

November 29, 1976

Manchester Village Council  
Manchester, Michigan  
Re: Annexation of Uniloy Division Hoover Ball and Bearing Company to the Village of Manchester.

Honorable Council:

Uniloy Division Hoover Ball and Bearing Company hereby proposes that its land lying east of and adjacent to your village limits be annexed to the Village of Manchester on the following terms and conditions:

1. That you establish our land as an industrial development district pursuant to the provisions of Act 198 of the Public Acts of 1974 so that our new industrial facilities will qualify for the tax benefits provided for by said act.
2. That you agree to reimburse us for that portion of the total cost of construction of a twelve (12) inch water main

from your water supply system to our plant a sum which is equal to the difference between the cost of said construction along the most economical route (\$118,500.00) and the cost of said construction along the route desired by you (\$127,000.00), said difference being \$8,500.00, plus a sum equal to any water connection or tap in fee for which we are liable under the provisions of your ordinance. It is understood that we would construct said water main in easements provided for and owned by you in accordance with specifications which meet or exceed yours, pay for the entire cost of said construction upon completion thereof, and dedicate and transfer said water main to the Village of Manchester as part of your public water supply system. Your obligation to reimburse us for the \$8,500.00 extra cost to us resulting from using the route desired by you would not become effective until you receive our first tax monies in 1978, and said obligation would be without interest.

3. We will pay you an annual standby surcharge for fire protection in the amount of \$60.00 as provided by your Ordinance No. 83 adopted on September 22, 1969, together with all other water and sewer charges due from industrial users of your water and sewer system lying within your village limits.

4. In the event that the Washtenaw County Board of Commissioners should fail to grant your petition to annex our land for any reason beyond our control, we would retain the right to use said newly constructed twelve (12) inch water main, and the existing sewer service, by paying all charges and fees provided by your ordinances for land lying outside your village limits and you would have no obligation to reimburse us for the \$8,500.00 extra cost incurred by us as the result of using the route desired by you, or to reimburse us for any connection or tap in fee provided by your ordinances.

If the above proposal meets with your approval, please take formal council action accepting said proposal at your earliest possible convenience so that we may commence construction of said water main immediately. We are enclosing herewith a property description of the land involved so that you may prepare and file a petition for annexation at the earliest possible time. We would appreciate your informing us of your action by formal letter as soon as possible and we will consider this letter and your letter to constitute a contract between us.

You can be assured of our fullest cooperation in carrying out the terms and conditions of this proposal. It is our desire to become a good citizen of your community making every effort to enrich the economic, social, and cultural welfare of the community to our mutual benefit.

Respectfully yours,

Geo. J. Nichols  
Group General Manager

**JOLLY FARMERETTES 4-H MEETING**

The November 9th meeting of the Jolly Farmerettes was called to order by Julie England at the Sharon Township Hall. Roll call was taken by Jill Golding and flag pledges were led by Jeanne Gonyer. We voted on giving Christmas gifts to the children at St. Joseph's Hospital. The cost will be \$1.50 to \$2.00.

The secretary's report was read and approved and so was the treasurer's report. We had discussion on Sunshine Boxes. Members should bring fruit, canned goods and candy to the Sharon Township Hall on December 18th. There was no new business. The leaders report was read we had some corrections on our programs. We passed out 4-H calendars. There was a letter to be read for people in sewing. Elaine Feldkamp gave us the names of the leaders of our respective groups. Demonstrations were done by Teresa Ames and Jenny Feldkamp. We had a game and refreshments; then the meeting was closed.

Kathy Wheeler, Reporter

H-eating!  
I-nformation and advise!  
L-abor guaranteed!  
L-ower cost!  
T-anks and drainfields!  
O-h- Electrical too!  
P-lumbing!

P-rofessionals in our field!  
L-ook a do-it-yourselfer-shop!  
U-can depend on us.  
M-ay call us - 24 hrs. a day!  
B-ids and estimates free!  
I-nterested in your problems!  
N-ew, remodel, or repair work!  
G-o and call us today.

**HILLTOP PLUMBING**  
8312 WERKNER ROAD  
CHELSEA, MICHIGAN  
PHONE 415-2949



**OWN A NEW HOME**  
Payments as low as \$97 a month  
in beautiful  
**WATERWHEEL ESTATES**

- Finest Mobile Home Community In Southern Michigan
- \* 80 ACRE FISHING LAKE
  - \* SWIMMING POOL
  - \* GARDEN SPOTS
  - \* FULL USE OF COMMUNITY BUILDING
  - \* PRIVATE LARGE LOT WITH OFF STREET PARKING

316 West Michigan Ave., (U.S. 12) in Clinton

Call (517) 456-4167, After 5 PM call (517) 456-7596

Sales Office Open 10 to 5 daily,

1 to 5 Saturday and Sunday

**Annual Manchester Jaycees**  
**Christmas Tree**  
**Sale**

Manchester IGA Parking lot  
**Starting Dec. 9**

SCOTCH PINE  
DOUGLAS FIR  
SPRUCE

All Proceeds go to Community  
Projects



**Thrill your family with a new car for Christmas**

We'll help you give your family the most thrilling gift of all, a new car! Yes, you can get Free 1977 license plates when you finance your new car at Union Savings Bank. Select the car of your choice from a new 1976 or 1977 model. Then come to see an INTERESTED banker at Union Savings Bank. If your loan is for \$1500 or more your 1977 Michigan license plates are provided absolutely Free by Union Savings Bank. This offer applies to non-commercial plates only, and expires December 31, 1976. So, don't wait, select your new car now, come directly to Union Savings Bank for financing, and get your Free Michigan license plates.



yes...  
you  
can

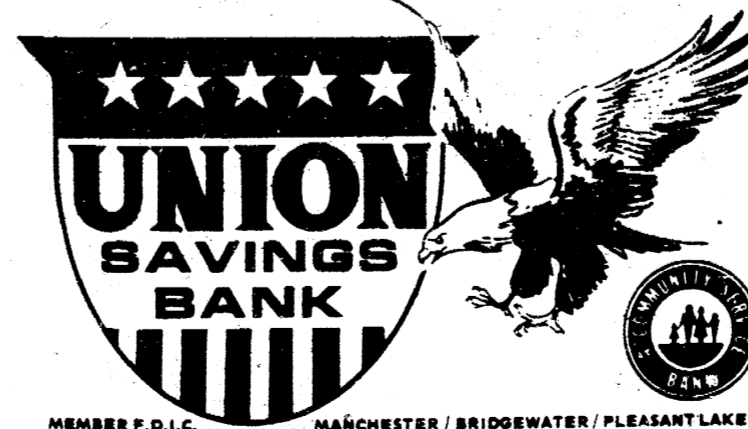

**Get FREE 1977 License Plates**  
**When You Finance Your Car At**  
**Union Savings Bank!**



# WANT ADS

ALL CLASSIFIEDS MUST BE PAID FOR IN ADVANCE

**PAT'S CRAFT STUDIO**, downtown Tecumseh, area headquarters for macrame tote painting, miniatures, artists supplies and much more. Monday thru Saturday, 10 to 5:30. Classes available. 517-423-7447.

**CHELSEA GREENHOUSES**, 7010 Lingane Road, Chelsea, Michigan 475-1353 - 54 or 475-9313. Flowers and plants for every occasion. We specialize in wedding flowers to fit your budget. We are as near as your phone and we welcome your business.

**ALUMINUM EAVESTROUGH** - Seamless, white, black and brown, guaranteed, free estimates, Walkover Home Improvement Company, phone 313-428-8468.

**KNISEL'S TREE SERVICE**-cutting, trimming, stump removal, aerial bucket rental, Call (517) 443-5506 or 466-2819.

**SEAMLESS aluminum eavestroughs**, roofing, siding, and carpentry work of all kinds. Experienced installers, all work guaranteed. Call R.D. Kleinhardt Co. 428-8836.

**REAL ESTATE COUNSELING** - Elaine Rice, Evenings and weekends call Elaine Rice, Realtor, for real estate advice and assistance for buying, selling and investing. 428-7272 - days 665-8663. Elder and Associates, Inc.

**SNOW REMOVAL COMMERCIAL & RESIDENTIAL**, Phone 428-8025, 12-30

ARE you building your own home? Construction money available for residential homes. Marflax Corporation, Ann Arbor, 665-8000, 12-30

**WANTED RAW FURS** - now paying \$25.00 for top coon, \$100 cash for largest coon of the season. Dog food \$13.00 per hundred, large selection of wheat lites, dog supplies, coon hunting supplies, traps, lures and urines. Carson's Taxidermy, 11747 Ryan Rd., Munith 517-596-2505, 2-3

**FOR SALE** - Straw 50¢ a bale, Joe Hayes, Phone 428-8520.

**10 ACRE BUILDING SITE** - Manchester Schools, Excellent land contract terms. Ed Coy Realty-Dexter, 426-3948, 12-23

**CLEAN AND SPACIOUS** - 2 bedroom apartment with dishwasher. Call 428-9115, 12-16p

**FOR RENT** - 1 bedroom upstairs apartment, available December 15, 428-7230, 12-16

## ROOFING SPECIALIST

All types of roof repairs-homes, barns, commercial, insurance repairs, asphalt shingles, hot build-up roofing, cedar, slate, tile, asbestos, awnings & porch enclosures. Call Joe Hayes for free estimates. 428-8520.

**ELECTRICAL** wiring, new & remodeling. Licensed, fully insured electrician. Paul Kemner, phone 428-8462.

**BEEF TO SELL BY SIDE**: Custom slaughtering. Lockers to rent. Phone 428-7600. Manchester Frozen Food Locker.

**PIANO & ORGAN** tuning and repair (517) 782-1273 or 428-8422.

**ANTENNA & TOWER**, if it is out of reach. Call Beach, Beach Contracting, Salina. 428-6894, 7-7-77 p.

**WILD bird-feed**, scratch feed, sunflower seeds, at Mam's Feed Mill, Manchester. 428-7758.

**FOR SALE** 1970, 24 ft. Motor Home, low mileage, 428-7109.

**ALBER FARMS ORCHARD** - Cider Mill, apples - Spies, Winesap, Jonathon, Red and Yellow Delicious. Also sweet cider, whiskey barrels, new kags, potatoes, misc. items. Hours open daily 9 to 6, 13011 Bethel Church Rd., Manchester, Michigan 428-7758.

**WREATH and blankets** made fresh daily: Wreath-2 ft. plain \$3, 2 ft. trimmed \$5, 3 ft. trimmed \$7.50, 4 ft. trimmed \$12.50. Grave blankets-6 ft. trimmed \$12.50, 3 ft. trimmed Baby Blanket \$7.50. Open Sundays until Christmas, Chelsea Greenhouse, 7-10 Lingane Rd., Chelsea, Michigan 48118, phone 475-1353-54, or 475-9313.

**DRYWALL TAPING and finishing**, textured ceilings, new work, repair and remodel, free estimates. Dick 434-1007 Ypsilanti, 12-23

**REWARD!** Lost shepherd mutt, light brown with a black leather collar. Max is slim and very friendly. PLEASE help us find him, 456-7849 or Colette Tabacchi R.N. 423-2141.

**FOR SALE:** Trombone, 26" Tricyclet, Baby Crib with mattress, Car seat, Guitar and amplifier. Call 428-8264 anytime.

**WANTED** - large older wooden desk, 428-7292 or 428-8306.

**72 OLDS CUTLASS SUPREME**, p/s, p/b, air, automatic. 428-7292 or 428-8306.

**CHRISTMAS TREES**, Scotch pine, Austrian pine and White pine all sizes, cut your own \$7. Ready cut trees \$4 to \$10 free wagon ride to and from trees. Boughs and refreshments, open 10 AM daily from December 4, Fodor's Tree Farm, Kendall Road-take Sharon Valley Road west to Prospect Hill Road north (or) M52 north to Grass Lake Road west, follow signs, 12-16

**FOR SALE OR RENT** - 3 bedroom chalet-furnished year round living. Iron Creek Lake, Call 1-363-1401, 12-9p

**FOR CHRISTMAS IDEAS** the Manchester Area Bicentennial Commission invites you to stop in at Ann Arbor Federal, Manchester office and look over their selection of Bicentennial Books, plates, stationary, and patches. Books also available at Brown's T.V. 12-16

**1 BEDROOM FURNISHED APARTMENT**, no pets, security deposit, utilities paid. Call 428-7527 after 6 p.m.

**FOR RENT** - 3 bedroom house, 2 car garage, carpeted. Tipton 431-2556 mornings, p

**FOR RENT** - 3 bedroom home, \$190 a month, six months only, Spear & Associate, 428-8388.

**FREE** to good responsible people - two 4 month old kittens, completely trained. One, a Calico and one gold. Phone 428-7124 or 428-7453.

**LARGE 2 bedroom apartment**, heat and appliances included. References required. 428-8629, p

## CARD OF THANKS

I would like to thank all of my friends for their kindness of cards and gifts during my long stay in the hospital, and since my return home.

I would like a very special thanks to these very thoughtful people who have done so very much: Mr. and Mrs. Jim Hendley, Mr. and Mrs. Richard Wolff, Dr. and Mrs. Eames, Mrs. Shaw, Mr. and Mrs. Larry Kouba, Dr. and Mrs. Peterson, and Mr. and Mrs. Richard Davis.

I shall never forget any of you, Wanda Hone

## LEGAL NOTICE

State of Michigan  
The Probate Court for the County of Washtenaw  
Estate of Glenn Alban, Deceased

**TAKE NOTICE:** On January 6, 1977, at 10:00 A.M., in the Probate Courtroom, Ann Arbor, Michigan, before the Hon. Rodney E. Hutchinson, Judge of Probate, a hearing will be held on the petition of Mary Lezotte for probate of a purported will and for granting of administration to Marie Ogden, or some other suitable person, and for a determination of heirs.

Creditors of the deceased are notified that all claims against the estate must be presented to Marie Ogden at 704 Waskins St., Tecumseh, Michigan, and a copy filed with the court on or before February 3, 1977. Notice is further given that the estate will be assigned to persons appearing of record entitled therein. Dated: December 9, 1976

Attorney for Petitioner:  
Melvin R. Smith  
Ann Arbor, Michigan  
Phone: 517-456-4300  
Petitioner:  
Mary Lezotte  
2871 Somerset Dr.  
Lauderdale Lakes, Fla.

**HELFRICH MASONRY**  
LICENSED CONTRACTOR  
FIREPLACES-BASEMENTS-VENEER  
STONE & BRICK-CEMENT WORK  
PHONE 428-8686  
7679 CHELSEA-MANCHESTER ROAD  
MANCHESTER, MICHIGAN

**NOTICE OF HEARING OF THE PETITION OF THE VILLAGE OF MANCHESTER TO ANNEX CERTAIN TERRITORY TO THE VILLAGE OF MANCHESTER, WASHTENAW COUNTY, MICHIGAN**

NOTICE is hereby given to the Village Council of the Village of Manchester, Washtenaw County, Michigan will present a petition to the Board of Commissioners of Washtenaw County, Michigan to detach from the Township of Manchester, Washtenaw County, Michigan and annex to the Village of Manchester, Washtenaw County, Michigan the following described lands located in the Township of Manchester, Washtenaw County, Michigan to-wit:

Beginning at the S 1/4 post of Section 1, town 4 south, range 3 east, Manchester Township, Washtenaw County, Michigan; thence north 01 degree 59' 13" west 621.14 feet along the north and south 1/4 line of said Section 1 to the south Right-of-Way of the New York Central Railroad; thence 30.48 feet along the arc of a 1811.56 ft. radius circular curve concave southerly through a central angle of 0 degree 57' 50"; the long end of which bears south 86 degree 04' 55" east 30.48 feet; thence south 47 degree 49' 47" east 492.82 feet; thence south 12 degree 24' 00" east 1390.48 feet; thence south 84 degree 52' 20" west 653.38 feet; thence north 01 degree 06' 45" west 480.00 feet along the north and south quarter line of Section 12, Manchester Township, to the intersection of the centerline of Sooten Road and the north and south quarter line of Section 12; thence north 23 degree 03' 30" west 682.24 feet along the centerline of Sooten Road; thence north 85 degree 21' 55" east 255.76 feet along the north line of Section 12 to the point of beginning, being part of the southeast quarter of Section 1 and the northeast quarter and the northwest quarter of Section 12, town four south, range three east, Village and Township of Manchester, County of Washtenaw and State of Michigan. Also, a parcel of land situate on the south west quarter of the southeast quarter of said section number one, town four south, range three east, Manchester Township, Washtenaw County, Michigan, bounded on the west by the north and south quarter line, on the south by the New York Central Railroad right-of-way, and on the north and east by the highway.

This notice shall be published in the Manchester Enterprise a newspaper published and circulated in the said Village of Manchester, Washtenaw County, Michigan as required by law.

The hearing on said petition will be a public hearing and all persons for or against said proposed annexation may be heard. The hearing will be held in Court Room Number 4, in the Washtenaw County Building in the City of Ann Arbor, Washtenaw County, Michigan on the 19th day of January, 1977 at 7:00 o'clock p.m., EST or as soon thereafter as the same may be heard.

DATED: December 6, 1976  
Mary Wheeler, Village Clerk,  
Village of Manchester,  
Washtenaw County, Michigan  
December 8, 15, 22, 1976

7 room older home with 2 car garage.  
Large house w/old barn, other out-buildings on 1/2 acres.  
Good lot on East Main \$6,000.  
3 Acres of land on pavement, surveyed, ready to go \$8,900.  
10 acres of land near Village.  
Lake front lot on Lake Columbia. Irish Hills area, will consider terms.

**FAHEY REALTY**  
15554 Fahey Road 428-8748  
112 S. Washington 428-8348  
28 Sycamore 475-2036

MANCHESTER TOWNSHIP LIBRARY  
P. O.

# THE MANCHESTER ENTERPRISE

110TH YEAR VOLUME 7

15 CENTS PER COPY

THURSDAY, DECEMBER 16, 1976

## CHURCH TO PRESENT LIVE NATIVITY SCENE

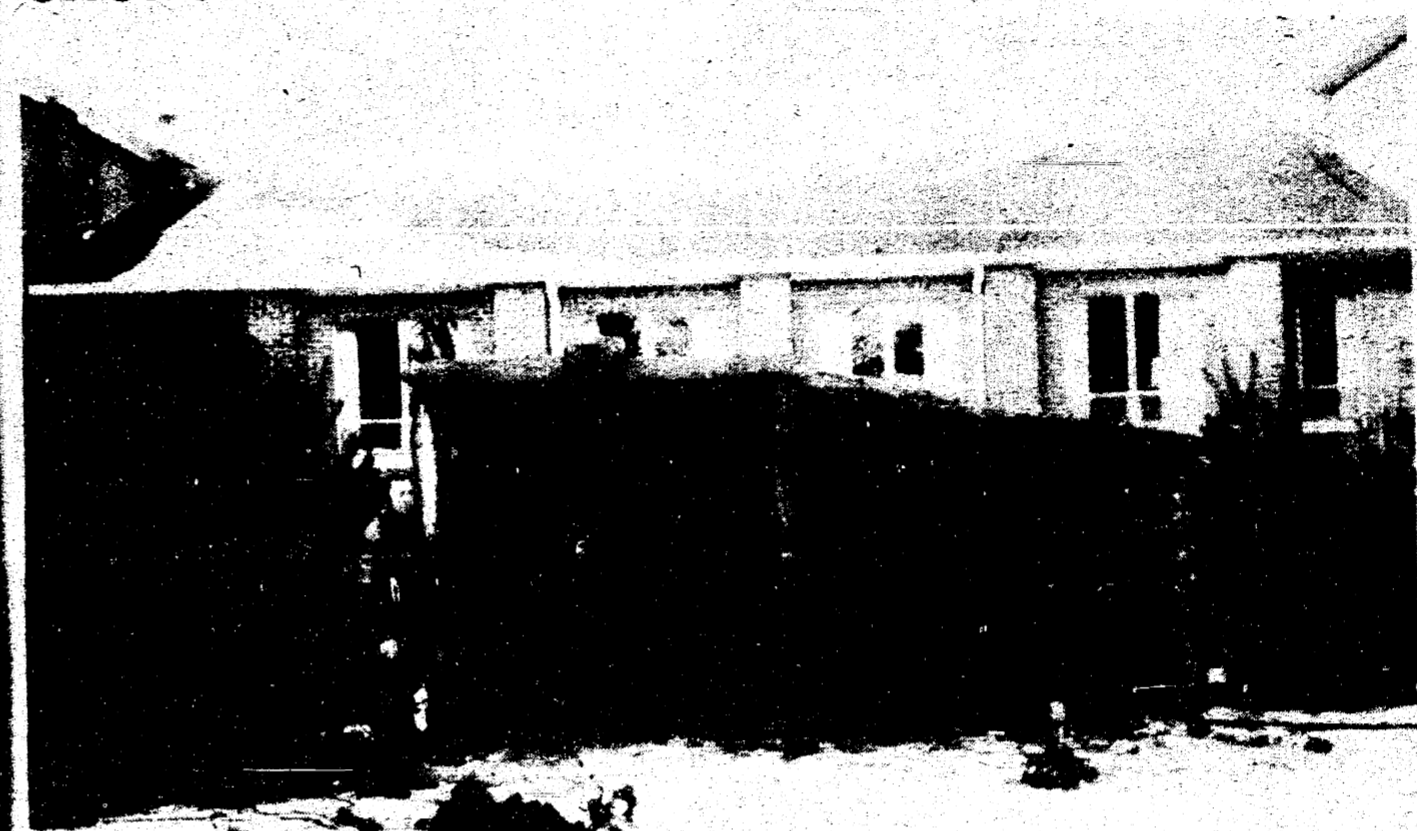

Emanuel United Church of Christ, 324 West Main, will present a Live Nativity

Scene beginning Monday, December 20, thru Friday, December 24. The scene

## Going Back To Christmas

By Anita Bruder

'Tis the season to renew attachments and escape from the cold-fa la la la...

My parents had just returned from a week in the South and I went home to enjoy the look of rested and rejuvenated faces and to hear the tales of the Journey down and back. I was suspended in thought while listening to my mother recall from her mental journal the highlights of the trip. Sam, the family Brittany Spaniel, had her face couched comfortably on my mother's lap. Mom's voice combined with even strokes along the dog's back provided a restful momentum on a lazy afternoon. Occasionally and subconsciously, my Italian mother would stop petting in order to emphasize a highlight with her hands. As though the pauses signified an entrance, Sam would roll her eyes contentedly upward and nudge. This caused Mom to momentarily pause in the storytelling in order to deliver a loving touch of reassurance to the pooch, before continuing on. Attachment.

Almost mystically I was re-acquainted with the sensation of returning home. The smell of the closed house, the re-awakening of the familiar and, later the anticipation of receiving a welcomed, "Where have you been?" from the dog bursting into the vet's waiting room. This warm re-acquaintance with the familiar puts one at ease enough to notice all the things one missed before--the bowl of dog biscuits, the cute pet calendars, the comforting voice of the receptionist in the waiting room. On the pick-up visit and after dog and owner have been re-instated to each other, what's behind the door your dog was physically dragged behind no longer causes wonder--it doesn't matter. You are together again.

This season can provide the similar emotional perceptions of travelling and returning without the necessity of absence or distance. It provides a time to come in from the cold to bask in the warmth of fond familiarity and attachment. The sense of renewal that accompanies returning home and feeling "I haven't forgotten--I won't forget" is once again sparked. Then on the start of the new year one may leave the old year feeling rested and refreshed and eagerly able to begin again the search and the planning for the best route to happiness in the oncoming year.

Within a week or so, all area residents will receive a descriptive bulletin by mail containing information about the upcoming programs for the winter semester to begin in January. All programs areas have been expanded to include something for everyone. Some new additions are certification by the Veterans Administration for high school completion under the G.I. Bill, special agricultural programs to start in January and several additions to the college offerings.

## Community Education

Special Need!

In order for students to continue in the music program at the Middle School there are 5th graders who are in need of clarinets. Anyone who has any musical instruments they would like to LOAN could get in contact with Mrs. Meade at the Middle School, phone 428-7442.

will be presented each evening from 7:00 to 9:00 p.m. Approximately sixty persons of the church will be involved each evening.

Costumes for the live characters were made by the women of the church. The lighting and staging were also done by church members. Live animals will be used to add to the authenticity of the birth of Christ as it is recorded in the scriptures.

The public is cordially invited to view the scene each evening during the week prior to Christmas Day.

## CHRISTMAS CONCERTS TO BE HELD

'Tis the season for merriment and music and to really get everyone into the mood for this joyous time of year, the Music Departments of the Manchester Community Schools will be presenting their annual Christmas concerts this month.

The first concert, presented by the Manchester Middle School musicians, will be held in the Middle School gym this Friday evening, December 17, at 7:30 P.M. These young music makers will be under the direction of Mrs. Joyce Meade and Ms. Alice Greminger.

The high school concert will be held on Monday evening, December 20, at 8:00 P.M. in the high school gym. There is a charge of \$1.00 per person and/or 50 cents for students and Senior citizens. This concert will feature both the music of the concert band and the many voices of the chorus under the direction of Mr. Roger Morrison.

The famous "jewel candy", made by the boosters and the band members will be available for purchase at both of the concerts. This is a good time to pick up a last minute gift. Please join us all for fine music and get that Christmas feeling.

## Ask Cope...

Question: My son will be three years old in two months. He hardly talks at all. Sometimes I don't think he hears too well, but our family doctor says he's ok. I have asked my doctor if he can't do some tests just to be sure. Todd gets colds a lot and runny noses. Sometimes he cries and rubs his ears. His when he has a bad cold that he doesn't seem to hear well.

I can't spend all day with him because I need to work on an afternoon shift at the plant. I leave him with an older lady down the road. He seems to like her. There just aren't any kids for him to play with out here where we live. I have talked to a couple of girls I work with and they think I should have him checked. What do you think? What can I do?

Answer: By all means insist that your doctor check your son's ears more thoroughly. What you describe could be symptoms of a number of problems, but your doctor needs to diagnose it. If your son isn't hearing well, then his speech and language may not develop well, since he may miss a lot of what would normally be good speech models for him to imitate. Your doctor may refer you to a specialist to check your son's hearing. Either doctor may then make recommendations for your son's hearing and, perhaps, his speech and language development. After you have seen the doctor and have heard the recommendations, contact the special education director in your school district.

(In Chelsea, Manchester, and Whitmore Lake, this individual is Dr. Henry DeYoung at 475-9131, extension 48.) The school speech pathologist, along with the director, can tell you whether or not your child is eligible for speech and language therapy (or other services); make suggestions for ways of helping your son; and possible recommend a pre-school program or nursery school into which he would fit. The special education staff in your school district is ready to answer your questions and help you.

(Project COPE is a federally funded program which is being operated during the current school year by Special Education Region V for Chelsea, Manchester, and Whitmore Lake School Districts. Its aim is to inform the community about the special problems and needs of pre-school children. Those who have questions, concerns, or who wish to refer a child for diagnostic services can contact Ellen Eagan Project COPE Director, at 475-9131, extension 50 or Dr. DeYoung at extension 48.)

Petitions Available For Village Council

Nominations for three trustee positions on the Manchester Village Council are due at the Village Clerk's Office, 421 Riverside Drive by December 21, 1976, 4 p.m. Nominating petitions may be obtained from the clerk at the above address.

## BIRTHS

Born to Mr. and Mrs. John Schaible, of Manchester, a boy, Christopher Michael on Saturday, December 11, weighing 8 pounds 1 ounce.

Maternal grandparents are Mr. and Mrs. Lorenzo Steele of Manchester and paternal grandparents Mr. and Mrs. Leon Schaible of Ann Arbor.

Christopher has a sister Argie, 4 years old at home.