

# WANT ADS

ALL CLASSIFIEDS MUST BE PAID FOR IN ADVANCE

**PAT'S CRAFT STUDIO**, downtown Tecumseh, area headquarters for macrame, tape painting, miniatures, artists supplies and much more. Monday thru Saturday, 10 to 5:30. Classes available. 517-423-7447.

**CHELSEA GREENHOUSES**, 7010 Lingane Road, Chelsea, Michigan 475-1353 - 54 or 475-9313. Flowers and plants for every occasion. We specialize in wedding flowers to fit your budget. We are as near as your phone and we welcome your business.

**ALUMINUM EAVESTROUGH** - Seamless, white, black and brown, guaranteed, free estimates. Walkover Home Improvement Company, phone 312-428-8468

**ANTENNA & TOWER**, if it is out of reach, Call Beach, Beach Contracting, Sallme, 423-5994, 7-7-77 p.

## ROOFING SPECIALIST

All types of roof repairs-homes, barns, commercial. Insurance repairs, asphalt shingles, hot build-up roofing, cedar, slate, tile, asbestos, awnings & porch enclosures. Call Joe Hayes for free estimates, 423-8520.

**DOG FOOD**-Master Mix Country Pal, 25¢ bag-\$4.69, 50¢ bag \$8.99. Mann's Feed Mill.

**TRAILER SPACE AVAILABLE**-Call 423-7863 or 1-561-6702 after 4 p.m. Pleasant Lake Trailer Park.

**FOR SALE 1976**, 24 ft. Motor Home, low mileage, 423-7109.

**ARE you building your own home?** Construction money available for residential homes. Marfax Corporation, Ann Arbor, 665-8000.

**WILLING to babysit** in my home. Hours open, 423-7684.

**SUBBERMAN PARTY-PLAN** needs demonstrators, part time or full time. No collecting. No delivering. Top Commissions! Call Diane 571-7068.

**LARGE pots of hardy annuals**-all colors \$2.95. Cash and carry only. Chelsea Greenhouse, 7010 Lingane Rd., Chelsea, Mich. 16-H

**FOR SALE**, McIntosh apples 4 miles south of Manchester at MS& Corner of Bowen Rd.

**KNEEL'S TREE SERVICE**-cutting, trimming, stump removal, aerial bucket rental. Call (517) 443-5566 or 486-2818.

**SEAMLESS aluminum eavestroughs**, roofing, siding, and carpentry work of all kinds. Experienced installers, all work guaranteed. Call R.D. Kleinschmidt Co. 423-8836.

**ELECTRICAL** wiring, new & remodeling. Licensed, fully insured electrician, Paul Kemmer, phone 423-8462.

**BEEF TO SELL BY SIDE**: Custom slaughtering. Lockers to rent. Phone 423-7600. Manchester Frozen Food Locker.

**PIANO & ORGAN** tuning and repair (517) 782-1273 or 423-8422.

**WANTED LAND TO PLANT** for wheat, will consider any amount small or large. Joe Hayes, 423-8520.

**BY OWNER "DESPERATE"** 10 or 20 acre Country Estate. New, 4 bedrooms, 2 baths, 9 room house. Carpeted, full basement, garage, central gas heat, fireplace, \$64,900. Cash terms or trade. 423-9246.

**FOR SALE**: Small Round Heatrola Oil Heater, stove pipe, elbows, 250 gal. Oil Tank 80 gal. heating oil, \$60.00. Iron Lake 250 Wolf Road off Sharon Hollow, Friday p.m. October 15, Sat. October 16. Aultman, 423-7136.

**BABYSITTER**-Mature lady to come into my home 6:30 a.m.-3:15 p.m. Call 423-7322.

**EARN your Christmas Gifts Free**. Have a C & B Toy Party. Call 313-423-7488.

**SELLING Rawleigh Products**. See Koebbe, 423-8291.

**FOR SALE**: 3 bedroom house. \$35,000. Leo Lentz 423-7463.

**BOAT and Trailer Storage**, phone 423-8822. Tony Schlosser, 8150 Grossman Rd., Manchester.

**FOR SALE**: 1974 Cadillac, mint condition, low mileage, price reduced. 11335 Clinton, Tecumseh Road, Chelsea. 16-21

**FINAL closeout** all furniture 50% to 60% off. We need room for our expanded carpet and vinyl department. Hartnaggs-Clinch, Tecumseh Road, Chelsea-Bours: Wednesday thru Saturday 10 AM to 5 PM. Friday 10 AM to 9 PM.

**WANTED RAW FURS**-paying top prices \$100.00 cash for the largest coon this season. Carson's Taxidermy, 11747 Ryan Rd., Muntith 517-596-2505.

**GREENS PLUMBING AND HEATING**-No job to big or too small. Call 423-8787 before 8 a.m. or after 4 p.m.

**ALBER FARMS ORCHARD**-Cider Mill, apples - McIntosh, Cortland, Jonathon, Conell Red, red & yellow delicious. Also sweet cider, potatoes, whiskey barrels, new kegs, misc. items. Hours open daily 9 to 6, 13011 Bethel Church Road, Manchester, Michigan, 423-7758.

**FALL RED RASPBERRIES**-You pick, lots of berries, berries available till November. Maklelski, 7130 Platt Rd., 5 Mile East of Saline off U.S.-12, 8 a.m. till dark. 7 days a week.

**LPN'S ATTENTION**: New Salary Rates. The Veterans Administration Hospital, Ann Arbor, Michigan, an active teaching hospital affiliated with the University of Michigan, has immediate positions available for Licensed Practical Nurses in Med-Surg and ICU.

These are permanent U.S. Civil Service positions with a full range of Civil Service benefits. The salaries for LPN's with no experience are \$8,396, with six months experience \$9,147 and with one and one-half year or more experience \$9,923. Effective in November these initial base pay rates will be increased to \$9,384, \$9,978 and \$10,543 respectively. Ten percent shift differential is paid for afternoon and midnight shifts.

For an immediate interview, please call Mr. Norman Eaton, Personnel Service, VA Hospital, Ann Arbor, Michigan, (313) 769-7100, Ext. 231. An Equal Opportunity Employer.

**SWEETEST DAY**-Saturday, October 16, flowers and candy - order early. D'Agostino's Florist & Gift, Saturday hours 9:30-5:00, 423-7620.

**FOUND** in downtown Manchester area: Male Tabby Cat, 1 yr., white under chin. 423-7853 days.

**GARAGE SALE**: plants, baby items and other misc. Friday & Saturday, October 15 & 16, 123 Ribbard St.

**NEW Beauty School** Classes start November 16. Learn to cut mens and womens hair. Full time or part time. Financing available, veterans approved. Apollo University of Hair Design, 117 West Maumee, Adrian, 265-6491.

**WANTED**: Furniture Upholsteres, top wages, 423-1405 Ypsilanti.

**FOR an appointment** with Mr. Lynn Green, the Columbus Mutual Life Insurance man, please call Mrs. Paul Kemmer 423-8462.

**GARAGE SALE**: Friday & Saturday, October 15 & 16-9:30 AM-5 PM, 110 Auburn Street in back on Carlton Street, Elizabeth Beserie.

**WANTED TO RENT** by store manager, transferring to area older 2 bedroom duplex apartment, no appliances-suitable for family of 3-with references. Send particulars to Nick Tavis, 2 R. Dalton Bookellers, 424 Briarwood Center, Ann Arbor, Michigan 48104, 862-3151.

**PERFECT STARTER OR RETIREMENT HOME**. Completely remodeled and redecorated. Cozy 2 bedroom home in the Village of Manchester \$24,900. Pierson & Edman-Reischer Realtors 475-9101 eves. 475-1459 or 475-2964.

**DUTCH COLONIAL** on 8 rolling acres in Manchester School District over 2400 sq. ft. of living area. 3 bedrooms plus study, dining room, family room, fireplace, 2 baths, full basement, 2 car garage. Many unique features. Pierson & Edman-Reischer Realtors-475-9101 eves 475-2964 or 475-1459.

**YOUNG COUPLE** need small farmhouse with barn immediately, will do improvements. Call 424-3977.

**REGISTERED Poled Hereford**, 4th Crib Calves, Two Year Old Bull, Call 761-9885.

**BARNs**, rustic wood barns at the price of metal barns. Many sizes and sizes widths 8 ft. to 40 ft., length 8 ft. to 100 ft., prompt installation this season. Branstock Woodworks, 449-2403 or 941-4783.

**MALE beagle-collie mix**, 9 months old dog, (shy & lovable) to good home only. Call 668-8294.

**2 FAMILY BASEMENT SALE**-Saturday, October 16, 531 Lafayette St. 10 AM to 5 PM. Boys clothing-odds & ends of furniture-toys, misc.

**RESPONSIBLE adult to babysit** - 2 school aged children. Afternoon shift. 423-7149.

**YARD SALE**: Friday and Saturday, October 15 & 16. Clothes, all sizes, furniture, odds and ends, everything cheap. 9291 Noggies Rd. (west of town, just off Austin Rd.)

**FREE-cute house trained kitten**-grey & tarry-six weeks old. 423-8522 after 6 p.

**PLUMP**, good natured kittens, free to a good home, call Karen at 423-9115.

**VERY nice 4 bedroom home** in Napoleon. All carpeted, new siding, aluminum & stone, large living room and kitchen, family room with sliding door to patio, basement with fireplace, 2 1/2 car garage, 2 large lots. Kerra Henry Real Estate, 517-764-1416 anytime.

1972 Kawasaki 100, good condition, \$360 or best offer, call after 3:30, 423-8134.

1965 Plymouth, running condition, good tires. 423-8995.

**NOTICE TO BIDDERS** For Sale

Trucks and Misc. Maintenance Equip. The Washtenaw County Road Commission will accept bids from prospective purchasers on the following items:

- 1 - 1966 Ford Dump Truck
- 2 - 1971 International Dump Trucks
- 3 - 1972 International Dump Trucks
- 1 - 1974 John Deere Tractor Mower
- 1 - Portable Truck Weighing Scales
- 1 - Schramm Portable Generator 10KW

Bids will be accepted by the Washtenaw County Road Commission from 8:00 AM to 4:00 PM on October 20, 1976, at District Yard #1, 555 North Zeeb Road, Ann Arbor, Michigan, for the items listed above. Bids will be considered on an individual item basis and will be sold to the highest bidder on an as is basis.

A good faith deposit of 10% on items of \$100.00 or more value shall be required for each item bid. All items sold on a cash basis and items must be removed from the Washtenaw County Road Commission property within one week.

The Washtenaw County Road Commission reserves the right to reject any and all bids received.

## Clinton Theatre

Showing: Wed., Thurs., Fri. 7:30 only. Sat., & Sun. 2:00 & 7:30.

**He's the KICKIEST!** That's Gus - the wondermule!



**GUS** - THE WONDERMULE  
WALT DISNEY PRODUCTIONS

# THE MANCHESTER ENTERPRISE

109TH YEAR VOLUME 51 15 CENTS PER COPY THURSDAY, OCTOBER 21, 1976

## St. Mary's Alter Society House Tour Sunday, October 24

St. Mary's Alter Society's Annual House Tour is scheduled for Sunday, October 24th from 2 p.m. to 6 p.m. The variety of homes on tour are new and old with some in-between such as the Ica Schaffer home at 505 W. Main St. A 4-bedroom, two-story house built in 1946, soft shades of greens and yellows blend throughout the house in a warm color scheme. Newly decorated, this modern pictureque house is one that anyone with an "eye for color" will appreciate.

For those who prefer ultra-modern, the Emory Garlick home at 644 W. Main is a must. Only one word can describe this gracious home-unique. Designed by Mr. Garlick, octagon is the architectural theme throughout the V-shaped house. The living room was designed to "throw you out into the daylight and bring you back into the warm earth-tone colors at night." There are only three conventional windows in the house; the rest were made to fit the architecture specifications.

For a young family, the John Sahakian home at 17000 Bethel Church Road is perfect. A new ranch house with three bedrooms, it's a good example of what do-it-yourselfers are capable of doing to give their home a warm, comfortable feeling of color and design. Mrs. Sahakian uses her own needlepoint work for the all-important personal touch of a home and Mr. Sahakian's talents as an upholsterer gives their home special meaning. A large spacious yard for children and pets, the brick-faced house is geared for a growing family.

But for a "house with history", the Aaron Nathan home at 15490 Buss Road will be a treat for your imagination. It undoubtedly holds many secrets of the weary and perhaps famous travelers who stopped here long ago. Built in 1830 and since restored, it was originally a stage-coach stop. But progress intervened, the main road was diverted and the bustling community of Manchester with several trains chugging through weekly, brought an end to the half-way house. It became the Charles Merriman farm and eventually the last Merriman to live there, Mrs. Mabel Knorpp. The house was sold to Mrs. Albina Augustie and then five years ago to the Nathans, who describe it as an "interesting house." Called a New England salt-box house because of the sharp sloped back roof, the partial two-story house features a "keeping room."

Another very old house with much to say if the walls could talk, is the Ann Scott home at 627 W. Main. A house which goes back to early Manchester days, the parents of Mrs. Alma Tirb, the John Wiedmans moved there in approximately 1918. The Cresswells restored the very large square brick house, keeping the original floor plan intact as much as possible. The addition of a kitchen wing only enhanced the beauty of this Manchester landmark. House tour guests are most welcome to stop and meet Manchester's new residents and also enjoy a stroll around the grounds. This house will be open from 2 to 5 p.m. so plan to stop early.

And it seems that beautiful homes with beautiful views is the general theme of

the house tour this year. The James Healy home at 16430 Herman Road features rolling countryside from a screened deck porch. A new home with three bedrooms, 2 1/2 baths and a walk-out kitchen and family room at the back basement level, this comfortable house is a special home to the Healys. Using some boards and beams from their original farm buildings, the family has combined a little old and a little new in the exposed beamed ceiling in the kitchen and dining area. The partial two-story house has a brick fireplace and lots of ideas for those who might be interested in building a home of their own.

Tickets for the House Tour will be available at each of the six homes as well as at St. Mary's church hall. Coffee and cookies will be served throughout the afternoon at the church hall and a baby-sitting service will be available.

## Fall Fun Festival October 23

If you ever wanted to hit Don Tassie, John McGuire, Brian Schick or Bart Bartels in the face—with a wet sponge, come to the fall fun festival at Klager School on Saturday, October 23rd from 9 to 11 o'clock.

Another new attraction this year will be a drawing for all customers to the make-up shop. Two stuffed animals have been donated by Cliff Grichey of Ace Hardware and Dick Ehrenburg of Ben Franklin.

An updated price list for our refreshments is slobby fies-fifty cents, hotdogs-forty cents, french fries-forty cents, coffee, soft drinks, and popcorn-twenty cents, and cotton candy-thirty five cents. A large stuffed elephant or a pair of walkie-talkies can be won by a lucky lad or lassie. Tickets for our raffle are twenty-five cents or five for a dollar, and are available at school or the Fall Fun Festival.

## 4th Annual Manchester Invitational October 23

The 4th Annual Manchester Cross-Country Invitational is all set to go this Saturday at Carr Park, with the first of six races to start at 9:30.

The 16 team field (Chelsea, Dexter, Columbia Central, Napoleon, St. Thomas, Clinton, Pinckney, Onsted, Willow Run, Ida, Dundee, Saline, Stockbridge, Ann Arbor Green Hills, East Jackson and Manchester) will be divided into 6 separate races by grade division. The 7th and 8th grade runs will be our mile and are slated to go at 9:30 and 9:45 while the Freshman, Sophomore, Junior and Senior class runs are to get underway every half-hour beginning with the Freshmen at 10:00 a.m.

Medals will go to the top 12 finishers in the 4 senior high divisions and a 3 man team trophy will go to the top team in each division.

Our Dutchmen figure to do quite well and they hope to repeat as the "unofficial" team champions overall.

Exciting races are expected in each race division so come on out and help cheer our cross-countrymen on.

MANCHESTER TOWNSHIP LIBRARY P. O.

## SHARE IF YOU CARE THE UNITED WAY



"Share If You Care" was demonstrated at Klager School this week with the boys and girls bringing cupcakes and cookies to sell. Each grade level has a day to donate goodies and all the money will be given to the United Way.

## Manchester Romps Morenci 41-3

Manchester was up 14-3. With 12 seconds left we got the ball back on an interception by Jeff and proceeded to run out the half. The score after 24 minutes of battle stood 14 to 3 Manchester.

The second half got under way as Manchester received the ball and chewed up 5:17 which resulted in 6 more points for us set up by a Clark pass to Lenhart and a 12 yard pass to Greg to Morenci's.

## Continuing Education Program Starts Tuesday October 26

The first program in the series of Community Education Programs will be offered on Tuesday, October 26, at 7:30 P.M. in the High School Gym. The Social Security Administration will make the presentation on all phases of Social Security. Topics covered will include: Is Social Security Going Broke, Widows' Benefits, Children's Benefits, Medicare, Supplemental Income, Trust Funds and Changes in Social Security among others. As everyone has a future or immediate investment in Social Security, this program and available literature should be of vital concern to Manchester area residents. The program is open and free of charge. Plan to attend and bring your questions about your future.

New Class to be offered: Have you ever wanted to parachute jump? You can get your start at Manchester Community Schools. The first half of the parachute training will start Wednesday night, October 27th. The second half will be held at the Tecumseh Parachute Jump Club. The total length of pre-jump training is five hours. The cost is \$45 which includes the use of boots, helmet, coveralls, main chute and reserve chute. If interested call Philip Mains at the Community Education Office 423-7804 to register. Happy Landing.

## Public Notice To Black Sheep Patrons

**HOURS:**  
Monday thru Thursday 11 a.m. to 12 p.m.  
Friday and Saturday 11 a.m. to 1 a.m.  
Sunday 12 noon to 11 p.m.

**BUFFET:**  
Thursday, Friday & Saturday 6 p.m. to 10 p.m.

**Black Sheep Tavern**

FOR RESERVATIONS  
OR BANQUET  
INFORMATION  
PHONE 423-7000

### The Manchester Enterprise

150 EAST MAIN STREET  
Manchester, Michigan 48158  
Phone 428-8173

The Manchester Enterprise was established in 1867 and is published each Thursday at 150 East Main Street, Manchester, Michigan with second class postage paid at Manchester.

Edward E. Steele, Publisher  
Lenore Steele, Editor



### Area Obituaries

Mrs. Erwin (Sophia) Paul  
7250 Lamb Rd.  
Manchester

Age 60 years died Tuesday at the Chelsea Community Hospital.

She was born June 4, 1916 in Detroit, the daughter of Anthony and Agnes Manzyk Jurecki. She was married to Erwin Paul on May 29, 1940. He survives.

She was a member of St. Mary's Catholic Church, Altar Society, Modern Farmers Farm Bureau, and helped organize 4 H Club in Manchester.

In addition to her husband she is survived by, one son; Robert of Colona, Ill., one daughter; Mrs. Katie (Mary Ann) Bishop of Dayton, Ohio, six grandchildren, two sisters; Mrs. Helen Wahl of Manchester and Mrs. Veronica Kasst of Manchester.

Funeral services will be held Thursday 10 a.m. at St. Mary's Church, Rev. Fr. R.R. Schlinkert officiating. Burial in St. Mary's Cemetery, Bible Vigil Wednesday 8 p.m. at the Jenter Funeral Home.

Gordon A. Vacek  
5970 Esch Road  
Manchester

Age 34 years, died suddenly Wednesday at his home. He was born February 9,

1942 in Waterloo, Indiana, the son of Walter and Mildred Rouse Vacek. He was married to Joyce Mertz on June 23, 1961. She preceded him in death on August 11, 1972.

He had been an employee of the Chrysler Corporation, Zeeb Road plant.

He is survived by three sons; David, Walter, Robert, all at home; Mother and Step-father, Mr. and Mrs. Donald Goeting of Angola, Indiana; Grandparents, Mr. and Mrs. Ralph Niman of Garrett, Indiana; one brother, Frank of Angola, Indiana; three sisters, Mrs. Betty Baxter of Napoleon, Miss Sherry Vacek of Waterloo, Indiana, Miss Laura Vacek of Waterloo, Indiana; two step-brothers, Phillip and Dennis Goeting of Auburn, Indiana; one step-sister; Mrs. Diana Morehouse of Waterloo, Indiana and several aunts, uncles, nieces, nephews and cousins.

Funeral services were held Saturday 1:30 p.m. at the Jenter Funeral Home. Rev. Jerome Dykstra officiated. Burial followed in Oak Grove Cemetery.

Elizabeth Anne McAteer  
3083 Idle Hills Dr.  
Norvell, Michigan

Age 19, expired at Mott Childrens Hospital, October 13, 1976. She fought so very courageously for her life.

May God bless Dr. Richard Schneider (Chief-Neurosurgery) for giving her these last eight years, and the staff of 6th floor Mott's Hospital for all of their love and their care.

Her family; Billie, Jim, and Kelly Lubbe, Mrs. Sherrill Bass, wish to say to the communities of Manchester and Napoleon that the thoughtfulness shown this little girl all these years shall never be forgotten.

She touched all who knew her and now she is at rest.

Because she willed her body to the University Medical School, memorial services were held at Mott Hospital, 7 p.m. Wednesday, October 20, 1976. Remembrances may be given to Mott Childrens Hospital to aid crippled children.

"The Lord giveth", "The Lord taketh away"  
"He took our Elizabeth", "To Heaven this day."

Mrs. John Brown  
Three Oaks

Mrs. John M. (Eunice P.) Brown, 64, route 2, Box 118, Three Oaks, died Saturday, October 9.

Mrs. Brown was born July 30, 1912, in Oregon.

In addition to her husband, survivors include two daughters, Mrs. Robert (Lois) Hansen of Manchester and Mrs. David (Catherine) Harrison of Gary, Indiana; four sons, John P. of Unity, Wisconsin, Richard of West Bloomfield, Roy of Toledo, Ohio, and Robert of Three Oaks; two sisters, Mrs. Alice Ross of Birmingham and Mrs. Lois Devers of Reading; and a brother, Richard Phillips of Three Oaks and 12 grandchildren.

Funeral services were held at 2 p.m. Monday at the Three Oaks Free Methodist Church, of which Mrs. Brown was a member. Burial followed in Forest Lawn Cemetery, south of Three Oaks.

on the fun and learning of Scouting. The need for funds to buy supplies was also discussed. If you or your group would like to become Girl Scout sponsors, your dollars would go a long way towards underwriting those extra materials that go into creative and useful crafts and activities.

An investiture ceremony for new Brownies and new adult leaders is being planned for Sunday, November 7th at 2:30. Keep this date open, parents: more details will follow!

The next Cluster meeting for Troop Leaders and Assistants will be November 23rd, 7:30 at the K of C Hall.

Anyone interested in a used Brownie or Junior Girl Scout uniform can contact Chris Honer 428-8096 or stop by her home the week of October 25th-30th. Honer's address is 107 S. Union Street.

### Senior Citizens

Seniors Citizens come to the Emanuel Church Hall on Wednesday, October 27 at 1:30 p.m. for a happy afternoon meeting.

Due to the lack of response from Senior Citizens the Senior Citizens Workshop scheduled for October 23 has been cancelled. Another workshop will be scheduled in the spring.

### Girl Scouts

Troop formation is well underway, reported Diane Schwab, our Troop Services Director at the monthly Cluster meeting October 12th. Still needed are leaders for a Pleasant Lake Brownie Troop and for a Cadette Troop. Interested adults are urged to contact Mrs. Schwab (428-8976); it would be sad if these girls missed out

## HALLOWEEN MASQUERADE DANCE

SPONSORED BY JAYCEE AUXILIARY  
Saturday, October 30

Manchester K of C Hall

Ice & Mix Available Music by Luke Schaible  
\$6 Couple Costume Optional

## Spear & Associates, INCORPORATED REALTORS

122 West Main Phone 428-8046 Daily Manchester

DESPERATELY AWAITING YOU is this lovely 3 bedroom-ranch reduced to \$31,500 on 1 acre in a peaceful country setting. 1 bath, dining area plus more. Move Right in! Manchester Schools.

BIG, BRICK & BEAUTIFUL described this attractive 4 or 5 bedroom home on 40 acres. It also offers you 2 baths, study, dining room, full basement and 2 quite cozy fireplaces. 1 car garage, small pond & some outbuildings. Manchester Schools. \$79,900.

You'll be glad you did when you invest in this handsome apartment house with three separate 1 bedroom apartments. Includes utilities, basement & parking, all in very good condition on a 66' x 132' lot in the Village of Manchester. \$41,900.

2 BEDROOM RANCH that's in darn good condition on over an acre. Hey! and it's only \$24,500. Included is 1 bath, spacious living room & kitchen and a half basement. Manchester Schools. A great starter home!

Just around the Corner of the Village of Manchester is this older 3 bedroom home on almost 4 acres. 1 bath, dining room, & a full basement. Small shed in back along with a stream with possible pond site. \$27,900.

3 BEDROOM BRICK RANCH on one acre in the Napoleon School area that's well priced at \$36,000. Plus it includes 1 1/2 baths, dining room, lovely fireplace in the comfortable living room & a 1 car garage with black top drive. Excellent condition, peaceful neighborhood.



Ellie Pratt 428-8662

OFFICE HOURS  
Mon. thru Fri.  
9 a.m. to 5 p.m.  
Sat. 9 a.m. to 12 noon

OFFICE PHONE  
428-8388  
Evenings and Weekends:  
Anette Lawson:  
(313) 466-4014

James Mann: 428-8074

### SHARON UNITED METHODIST CHURCH

Thursday, October 21, 10 a.m. Special Study of First Corinthians, 12:30 p.m. Salad Luncheon, 1:30 p.m. WILSON Workers Circle, 8:00 p.m. Starlight Circle.  
Sunday, October 24, 8:00 Halloween Costume Party sponsored by Jr. High Y.F.

Monday, October 25, 3 p.m. Youth Catholicism at the parsonage.

Tuesday, October 26, 8 p.m. Admin. Board meeting.

Wednesday, October 27, 8 p.m. Chancel Choir practice.

### FAITH COMMUNITY CHURCH

Thursday, October 21, Charity Circle meet at church at 9:30 a.m. Calling Night meet at the church at 6:45 p.m.  
Sunday, October 24, Junior Choir at 10:00 p.m. Word of Life and Jet Cadets meet at the church at 5:45 p.m. Sunday evening Service at 7:00 p.m. Afterglow 8:00 p.m.  
Monday evening, October 25, Visitation Herrick Nursing Home 5:30 p.m. Roller skating at Adrian Skat-a-dium.

### JOHN'S LUTHERAN CHURCH

Thursday, October 21, Sarah Circle Mary Martha Circle 3 p.m. Men's Study 8 p.m.

Sunday, October 23, Catechism, 9-11 a.m.

Monday, October 24, Sunday School 9:15 a.m. Fellowship Circle Halloween Party 8:00 p.m.

Tuesday, October 26, Sewing Bee 10 a.m.

Wednesday, October 27, Jr. & Youth 7:30, Midweek Dev., Sr. Choir,

### EMANUEL UNITED CHURCH OF CHRIST

Thursday, October 21, no children's choir, 7:30 p.m. Adult Choir.

Saturday, October 23, Confirmation, Sunday, October 24, 7:00 p.m. Senior Youth.

Tuesday, October 26, 9:00 a.m. Exercise Group, 1-4 p.m. Senior Center.

Wednesday, October 27, 9:30 a.m. Senior Citizens Council, 1:30 p.m. Senior Citizens, 7:30 p.m. Education Committee.

### ROUND-UP SUNDAY AT NORTH SHARON

One of the biggest and most exciting days at North Sharon Bible Church is our annual Round-Up Sunday. This year, October 24, we will be giving away a pumpkin to every boy and girl who comes. The boy or girl who brings the most visitors will take home the Great Pumpkin.

We will be having a special speaker and special music in the main service. Everyone is welcome to take part in this thrilling day. Sunday School is at 10:00 a.m. and church is at 11:00 a.m. for your-door bus service, call 428-7222.

### MANCHESTER BAPTIST CHURCH

Speaker on Sunday, October 24 at the 11:00 a.m. and 7:00 p.m. services will be Pastor Larry Niswonger of Levering, Michigan. Now acting as Pulpit Committee are Harold Arnett, Mrs. Gordon Bowers, Steve Brown, Bill Courtright and Walter Ellis.

Saturday, October 23, JUGGS (Youth group) hayride. Meet at church by 7:00 o'clock. Call Ellis', 428-7259 for further information.

Adult Bible Study at Walter Ellis home, 419 City Rd., 7:00 p.m. each Monday.

## ANDY FLETCHER CARPENTRY

LICENSED CONTRACTOR

516 West Main Phone 428-8569 Manchester

REMODELING—NEW HOMES—ROOFING

ALUMINUM SIDING—RYCENGA HOMES

CHENS A SPECIALTY—FREE ESTIMATES

# SPECIAL FEEDER CATTLE SALE

Michigan Livestock Exchange  
Manchester, Michigan

Thursday  
October 21, 1976  
7 P.M.

For Further Information Concerning  
Consignments Contact  
Jack Pascoe or Gerry Neese  
Phone 428-8352

## Your Church

This week study Romans 3.  
Monday, October 25, skating night at Adrian Skata-Adium 8:30 p.m. To arrange a ride call 428-7118. For all ages.

### OUR SAVIOR LUTHERAN CHURCH

Thursday, October 21, 7:30 p.m. Choir Rehearsal.

Sunday, October 24, 9:00 a.m. Sunday School & Bible Classes, 10:30 a.m. Worship Service.

Wednesday, October 27, 4-6:00 p.m. Confirmation.

### ZION LUTHERAN CHURCH

Thursday, October 21, WOZ 2nd Mile Bible Study at S. Wackenhut 7:30 p.m.  
Friday, October 22, HR Conf. ALCW Retreat at Tecumseh Woods 7 p.m. Friday to 7 p.m. Saturday.

Saturday, October 23, Youth Instruction 9 a.m. - 9th, 10 a.m. - 8th, 11 a.m. - 7th.  
Sunday, October 24, 9 a.m. Sunday School, 10:15 a.m. Worship with Youth Confirmation.

Monday, October 25, Choirs 7 p.m. Jr. 8 p.m. Sr. Official H.R. Conf. Council meet at St. Paul Blissfield 7:30 p.m.  
Tuesday, October 26, Shuffleboard 7:30.

### BETHEL UNITED CHURCH OF CHRIST

Saturday, October 23, 8:00 a.m. 9th grade confirmation class goes to conference meeting.

Sunday, October 24, 10:00 a.m. Harvest Sunday-Worship Service, 2:30 p.m. Come Doubles Family Hayride and Pot Luck Supper, 8:00 p.m. Adult Fellowship meet.

### ST. THOMAS LUTHERAN CHURCH

Sunday, October 24, Sunday School, Bible Class and Confirmation Class 9:30 a.m. Worship Service at 10:45 a.m.

Tuesday, October 26, Bible Study 10:00 a.m. S.S. Teachers 7:30 p.m.

Wednesday, October 27, Choir Rehearsal 8:00 p.m.

### MANCHESTER UNITED METHODIST

Thursday, October 21, 7 p.m. Cherub Choir rehearsal, 7:30 Wesley Choir rehearsal, Riverside Drive Film #2 and South West Zone #1 will be at the home of Mrs. Post.

Saturday, October 23, Youth Halloween Party at Harold Flint home.

Sunday, October 24, 11:30 a.m. Chancel Choir rehearsal, 5 p.m. Sr. Citizens Appreciation Dinner.

### Upholstery Samples Repair Service

Margies Upholstery

Pick-Up and Delivery Available

Phone 428-7146

207 West Duncan Manchester

5 room frame house with large garage. Big back yard, excellent condition.

7 room older home, new siding with 2 car garage, near stores.

Good lot on East Main. \$6,000.00

3 acres of land on pavement, surveyed ready to go. \$8,900.00

### IRISH HILLS AREA

Choice lake front lot on Lake Columbia, will consider terms.

## FAHEY REALTY

15554 Fahey Road - 428-8748  
112 S. Washington 428-8348

EMANUEL UNITED CHURCH OF CHRIST  
Rev. Joseph W. Wise, Pastor  
Quest 9:15 a.m., Worship 10:30 a.m.  
Plan to worship God regularly.  
SHARON UNITED METHODIST  
Corner Pleasant Lake Road - M-52.  
Rev. Wayne Ferrigan, Pastor  
Sunday School 10:00 a.m., Worship Service 11:00 a.m.

ST. THOMAS LUTHERAN  
Rev. Jerome Dykstra, Pastor  
Ellsworth Road  
Sunday School & Bible Class 9:30 a.m.  
Worship Services 10:45 a.m.

ST. JOHN'S UNITED CHURCH OF CHRIST  
Carl Asher, Pastor  
Rogers Corners, Waters and Fletcher Rds.  
Sunday School 9:30 a.m. Church Services 10:30 a.m.

BETHEL UNITED CHURCH OF CHRIST  
Rev. Roman A. Reineck, Pastor  
Schneider and Bethel Church Roads  
Church Service 10:00 a.m., Sunday School 11:00 a.m.

MANCHESTER UNITED METHODIST  
Rev. Walter R. Damberger, Pastor  
Church School 9:15 a.m. to 10:15 a.m.  
Worship Service 10:30 a.m. to 11:30 a.m.

ST. MARY'S CATHOLIC CHURCH  
Father Raymond Schlinkert  
West Main Street  
Sunday Masses 8:30 a.m. and 10:30 a.m.  
Monday thru Friday 8:30 a.m., Saturday 7:00 p.m.

NORTH SHARON COMMUNITY BIBLE  
William Enslin, Pastor  
Sylvan and Washburn Road  
Sunday School 10:00 a.m., Worship Service 11:00 a.m. (Nursery will be available)  
Junior Church Classes 11:00 a.m., Youth Meeting Senior High 6:00 p.m., Youth Choir 6:00 p.m., Evening Worship Services 7:00 p.m. (Nursery available), Wednesday Bible Study and Prayer Meeting (Nursery available) 7:00 p.m. To your door Bus Transportation available 428-7222.

FAITH COMMUNITY CHURCH  
Timothy Miles, Pastor  
8400 Sharon Hollow Rd. off W. Austin Rd.  
Worship service 10:00 a.m., Sunday School 11:00 a.m., Sunday Young People 6:00 p.m., Sunday Evening Service 7:00 p.m.

Wednesday evening 6:30 p.m., Junior Choir Practice, Prayer Meeting and Bible Study 7:00 p.m. Junior Prayer Meeting 7:30 p.m., Senior Choir Practice 8:00 p.m.

IRON CREEK CHURCH  
Rev. Ralph Janofski, Pastor  
Worship Service 10:00 a.m., Sunday School 11:15 a.m., Youth Service 6:30 p.m., Evening Service 7:30 p.m. Wednesday Evening; Junior Choir 6:30 p.m., Bible Study and Prayer Meeting 7:30 p.m., Senior Choir 8:30 p.m.

ZION LUTHERAN CHURCH  
Rev. John R. Morris, Pastor  
3050 S. Fletcher Road  
Sunday School 9:00 a.m., Family Worship 10:15 a.m.

ST. JOHN'S LUTHERAN CHURCH  
Austin Road, Bridgewater, Michigan  
Rev. Dennis A. Falk, Pastor  
Sunday School, 9:15, Worship 10:30 a.m.

MANCHESTER BAPTIST CHURCH  
Alan W. Morris, Pastor  
122 W. Main St., Phone 428-7236  
Sunday School 10 a.m. Morning Worship 11 a.m., Adult Bible Study 6 p.m., Youth and Childrens Bible Study 6 p.m., Evening Service 7 p.m., Prayer Meeting Wednesday 7 p.m., Saturday afternoon, Sunday School and Bus Visitation. Bus transportation 428-7682 or 428-7206. We teach Salvation of Souls through Jesus Christ our Lord.

ST. BARNABAS EPISCOPAL CHURCH  
Rev. Jerrold F. Beaumont, "Vicar"  
Old U.S. 12 - 1/4 mile west of M52 - Chelsea, 10:00 a.m. Holy Eucharist and Morning Prayer.

Church Services Courtesy of

## Jenter Funeral Home

302 E. Main St.  
Manchester, Michigan

# COME TO THE Bazaar

First Invitational  
Jewelry  
Antiques  
Quilting  
Macramé  
Leather  
Oil Painting  
Plants  
Bake Sale  
Weaving  
Pottery

Sunday, October 24  
11:00 am - 5:00 pm

## High Point Center

1735 S. Wagner Road

Cider-Donut Bar



## Both Candidates for Congress promised to talk about the major issues in their campaigns.

### Here's what they've said.

Cliff Taylor

The Present Congressman

- |   |   |
|---|---|
| <p>1. <b>Crime.</b> <i>Cliff Taylor</i> believes that it's time we get tough with criminals through laws enacted by Congress. Here's what <i>Cliff</i> proposes:</p> <p>--Tough mandatory sentences for those who commit crimes with firearms.<br/>--Tighter parole requirements so that we keep hardened criminals out of society instead of allowing them to return.</p> <p>2. <b>Welfare Reform.</b> <i>Cliff Taylor</i> believes that the welfare system is riddled with abuse and inefficiency. He thinks that something's wrong when a family making as much as \$16,000 a year can collect food stamps. Here's what <i>Cliff</i> proposes:</p> <p>--Reform of the food stamp program so that only families at or below the poverty level can obtain food stamps<br/>--Intensified efforts on the part of the government to isolate welfare cheaters so that programs can be aimed at the truly needy.</p> <p>3. <b>Unemployment.</b> <i>Cliff Taylor</i> believes that we must seek permanent instead of short term answers to our unemployment problems. He thinks that government make-work programs lack the dignity and security that our working-people deserve. Here's what <i>Cliff</i> proposes:</p> <p>--incentives to small business and industry to encourage them to hire more workers.<br/>--Encourage business expansion by cutting government red tape.</p> <p>4. <b>Inflation.</b> <i>Cliff Taylor</i> feels that the cause of inflation is deficit spending. He thinks that Congress must work to produce a balanced budget. Here's what <i>Cliff</i> proposes:</p> <p>--Cliff has pledged to introduce budget bills of his own in Congress if the House Appropriations Committee refuses to produce budgets that are in balance.</p> <p>5. <b>Taxes.</b> <i>Cliff</i> believes that lower and middle income taxpayers are shouldering too much of a burden under our present tax system. Here's what he proposes:</p> <p>--An increase in the personal deduction to \$1,000<br/>--A complete re-evaluation of all major federal programs aimed at eliminating the kinds of waste and duplication that now exist. <i>Cliff</i> believes that the money saved by such an investigation should be returned to the taxpayers through a tax rebate.</p> | <p>1. ?</p> <p>2. ?</p> <p>3. ?</p> <p>4. ?</p> <p>5. ?</p> |
|---|---|

As you may have noticed, there are question marks in the present Congressman's column. That's because the present Congressman is unwilling to come forward and debate these important issues with *Cliff Taylor* on district-wide television.

We think that televised debates between the candidates for Congress will help people decide who to support this year, just like they did in 1974. But there aren't going to be any debates. *Cliff Taylor* wants them. WJIM-TV wants to sponsor them. The present Congressman, however, won't agree--even though he said he would two years ago. In the meantime, *Cliff Taylor* is going to keep running on the issues and presenting his positions as he's done here.

And the present Congressman? Well, you decide why he doesn't want to debate.

If you agree with him, you ought to vote for him.

# Cliff Taylor

for Congress.

*This time, Taylor*

authorized by the Cliff Taylor for Congress Committee,  
P.O. Box 189, East Lansing, MI 48823

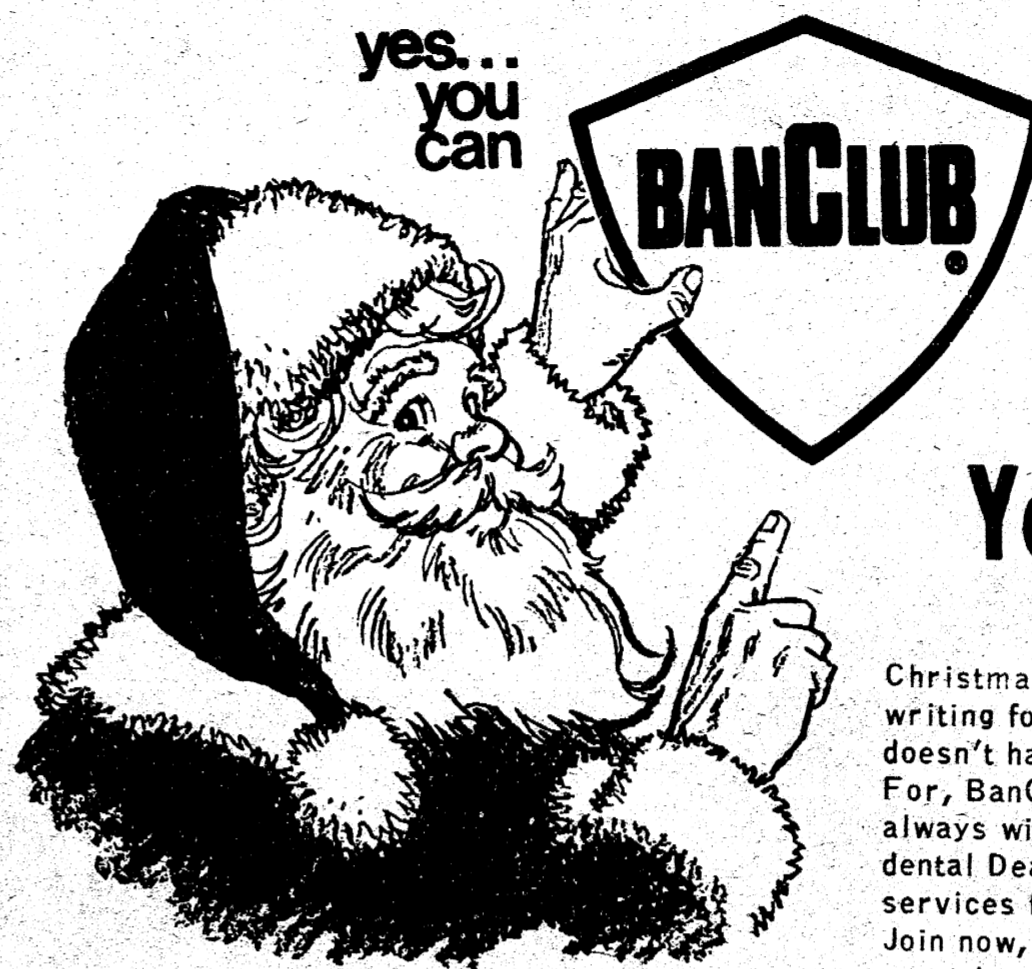

## Enjoy BANCLUB Free Checking as You Christmas Shop

Christmas shopping always creates a flurry of check writing for all of us. This increased checking activity doesn't hamper BanClub member Christmas shoppers. For, BanClub members enjoy free checking privileges always with free personalized checks, a \$10,000 Accidental Death Policy and many other Union Savings Bank services for the low \$3.00 per month membership fee. Join now, save checking charges during the busy Christmas shopping season and enjoy all the immediate benefits of Ban Club.

# FREE

## A Free 5 Piece Place Setting of International Stainless Tableware For All New BANCLUB Members.

Yes, you can receive a free five piece place setting of famous International Stainless from your choice of three patterns just for joining BanClub. And, after you start your stainless collection as a BanClub member you may then purchase additional place settings and serving pieces at substantial savings with each deposit of \$25.00 or more to a new or existing savings account. Now's a very opportune time to become a Ban Club member. Join today.

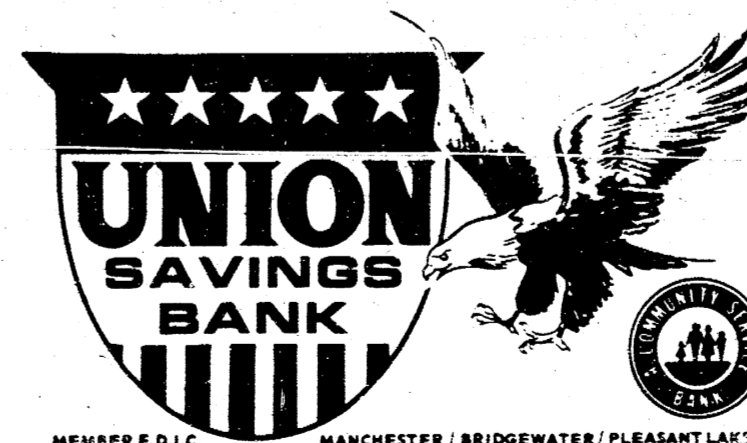

MEMBER F.D.I.C. MANCHESTER / BRIDGEWATER / PLEASANT LAKE

# Cross-Country



Dan Healy breaks the tape in winning against Morenci.

Jerry Miller, shown here hurdling a barrier against Morenci, has been a consistent high place winner for the Dutchmen this fall.

Last Tuesday our Manchester High Cross-Country Team recorded the 4th perfect score in the sports history as they blanked Morenci 15-50. To accomplish this feat a team must put all 7 members of their varsity team in front of the other teams first runner at the finish line, and that's exactly what the Dutchmen did.

Dan Healy again led the Dutchmen's victory parade, their 7th straight this season, as he cruised in at 16:04, followed closely by Senior classmate Jerry Miller who ran an excellent 16:10 race to finish second. Junior Keith Moore ran a solid

16:21 in 3rd and Sophomore Steve Eversole ran a new Manchester class record of 16:22 in 4th place. Bob Smith (35th-16:48), Bob Padley (68th-17:16) and Kurt Norgaard (7th-17:16) completed the sweep for Manchester.

Darrell Clark was beaten only by his varsity teammates and one Morenci runner as he sped to his lifetime best of 15:36.

Completing the Dutchmen Junior Varsity brigade were Randy Bondy (11th-18:59), Doug Padley (20th-20:28 in 14th), Kurt Sauter (16th-21:50), and Eddie Achtenberg (18th-22:41).

## HOUSE TOUR

SUNDAY, OCTOBER 24, 1976

2 PM TO 6 PM

SPONSORED BY  
ST. MARY'S ALTER SOCIETY OF MANCHESTER  
Free Baby Sitting Service and Refreshments  
At Church  
Donation \$2.00

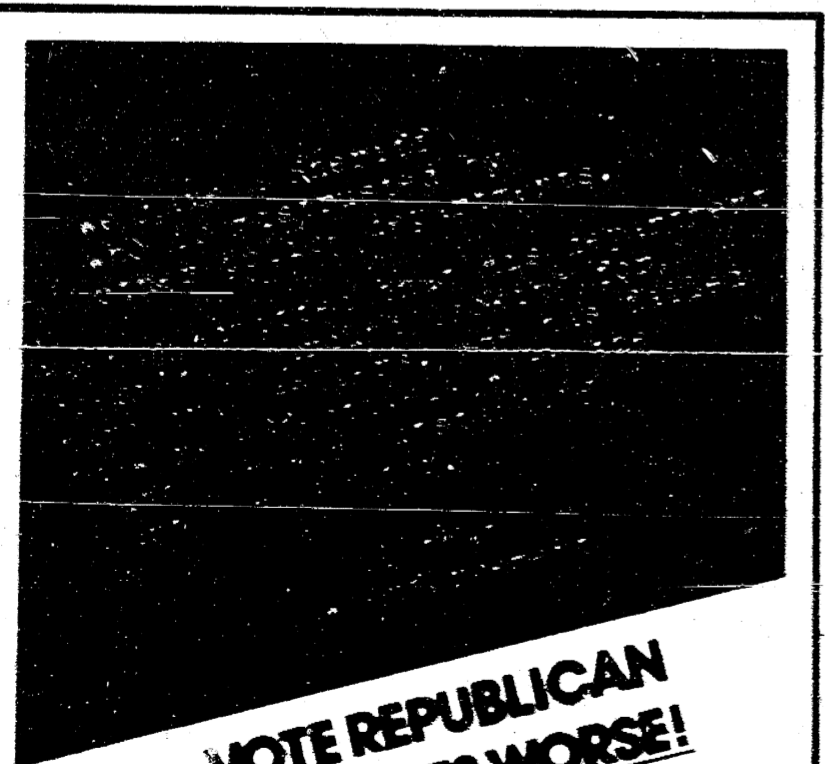

**VOTE REPUBLICAN  
BEFORE IT GETS WORSE!**  
TUESDAY, NOV. 2nd.

## Congratulations Area Blood Donors

Blood donations for Manchester Community reached an all time high in 1976 with this week's addition of 147 pints. Only 17 who came were deferred because of temporary ailments. Added to the record 25th anniversary collection last March of 168, the Manchester Red Cross Blood Club is well over its 300 pint quota for the year.

Four 2-gallon and three 1-gallon pints were earned at this clinic. Those who have given sixteen pints each over the years are: Ronald Panches, Mrs. Lawrence (Elizabeth) Conyer, Robert Emerson and J.P. Rorabacher. Eight pint donors who received 1-gallon pins were:

Dennis Sannes, Frederick Probst and Larry Lentner. Alan Hanewald had received his gallon pin at a Ford Motor Company clinic during the summer, but eight of this nine pint donations have been to the Manchester Club.

When blood is needed by any family in the Manchester Community (School District and/or Manchester Township) and a hospital bills them for blood, they should contact Mrs. Franklin Reck, Mrs. Rolland Grossman, or Mrs. Millard Uphaus. They need to give the date of admission of the patient to the hospital, the names of patient and hospital and number of pints needed. There is a charge on hospital bills for administering the blood which should not be confused with the bill for blood. It is a charge that the patient must pay.

Ica Schaffer, chairman-of-the-day was assisted by the following volunteers: Miss Annetta Breltenwischer, pre-screener;

## CHILDREN'S MOVIES THEATRE TO OPEN

The Manchester Community Board of Education today announced the opening of a movie matinee series of full-length films to be featured for the enjoyment and entertainment of children of the Manchester area.

Copyright laws forbid the listing of the films by name in any local newspaper. Consequently, a letter from the Superintendent will be sent home with each student in the school district this week announcing the names of the films being shown. Ordinarily the film program will run approximately 2 hours each Saturday afternoon, and will be preceded by a cartoon series. All movies are rated A-1 or G. THIS WEEK BECAUSE OF THE FALL FAIR FESTIVAL AT KLAGER SCHOOL, THE MATINEE WILL RUN ON SUNDAY BEGINNING AT 1:30 P.M. THIS SUNDAY MATINEE IS FOR THIS WEEK ONLY. FROM THAT DATE ON, THE SERIES WILL RUN ON SATURDAY.

Adult supervision will be provided and refreshments will be sold on a cost out basis. The price of admission to the movies will be 50¢ and no charge will be made to adults accompanying children to the movies.

If you fail to receive a complete listing of films to be shown, please pick one up at the Superintendent's Office, or call to have one mailed to you at your home.

The Emmanuel United Church of Christ was host to the clinic with Mrs. William Bunney chairman of the canteen. Her committee included Mrs. James Miller, Mrs. Benjamin Evislizer, Mrs. Erwin Buss, Mrs. Ella Duck, Mrs. Duane Braun, Mrs. Ernest Kemner, and Mrs. Delia Place.

Volunteer drivers for Double A donors were Leo Scully, Joseph Schwab, and Mrs. Edward Wurster. Robert Panches and Randy Uhr assisted with the setting up and loading of supplies.

The professional staff from the South-eastern Regional Red Cross Blood Center congratulated the community for its dedication to the blood program and had great praise for the donors and volunteers who have served this past quarter of a century.

**VOTE REPUBLICAN  
BEFORE IT GETS WORSE!**  
TUESDAY, NOV. 2nd.

Paid for by the Washtenaw County Republican Committee  
Raymond J. Smit, Chairman • Ken Tappie, Treasurer

Can they afford the monthly payments on your home?

Suppose your wife had to do it on her own. Chances are she could afford those monthly payments and preserve your estate as well. Unless, of course, you plan for it now — with our **Auto-Owners Insurance**. Because it has a large term and covers only the amount of your mortgage. It won't cost as much as you might think. Give us a call now. You don't have to buy a new house to be eligible. You're eligible anytime. **Auto-Owners Insurance** — to help the family stay all together.

it's better  
**altogether**  
**SUTTON AGENCY**  
136 East Main Manchester, Mich.  
Phone 426-2891  
**Auto-Owners Insurance**  
LifeHomeCarBusiness

**You can't say  
it's the high cost  
of financing**  
that keeps you from buying a new car

**9.31**  
ANNUAL PERCENTAGE RATE

Amount of Loan	Amount of Payment	Annual Percentage Rate	Number of Payments	Sum of Payments	Total Finance Charge
\$2,800.00	\$ 89.44	9.31	36	\$3,219.84	\$419.84
3,200.00	102.22	9.31	36	3,679.92	479.92
3,600.00	114.99	9.31	36	4,139.64	539.64
4,000.00	127.77	9.31	36	4,599.72	599.72

**National Bank & Trust**  
Company of Ann Arbor Member FDIC

Main at Washington • William at Thompson • Stadium at Packard • Westgate Shopping Center  
Westtown at Pittsfield Blvd. • Arborland Shopping Center • Briarwood Mall • 1156 Broadway  
Plymouth and Green Roads • E. Huron River Drive at Clark Road • Milan: 9 Wabash and 541 W. Main

**Manchester Carpet Cleaners**  
"DEEP STEAM EXTRACTION"  
new approved method of carpet and upholstery cleaning  
Very Reasonable Rates Free Estimates  
Special Rates To Churches  
Residential-----Commercial  
PHONE 428-7075 KEN BEASLEY, Owner

**HAVE YOUR CAR WINTERIZED  
NOW BY THE JOLLY DUTCHMEN**  
**GROSSMAN-HUBER SERVICE**

**Gulf**  
We Have a Fine Line of Gulf Tires  
All Sizes  
KINGSFORD  
CHARCOAL  
THE BEST  
5-10 & 20 lb Bags  
Phone 428-8960  
Many Gulf Accessories  
**Visit the Jolly Dutchmen**  
100 EAST MAIN ST MANCHESTER

**MR. SCRUB**  
cleans cars  
BETTER for LESS  
2 MIN.  
**wax-wash**  
\$1.50

# Tom Minick is an experienced command law officer with integrity.

### Lt. Tom Minick is qualified:

- a former resident of Washtenaw County
- a U.S. Marine Corps Veteran
- a professional law enforcement officer with 15 years experience, 11 years at the command level with the Ann Arbor Police Department
- experienced in all areas of police work — court, patrol, investigator, traffic, recruit training, management and command
- college trained in police management and police science
- a family man active in community affairs

### Tom Minick believes:

- that the suppression of crime must be our top priority
- that the time has come to lock up the career criminal
- that we must re-establish the principle that criminals are accountable for their crimes
- that we need a well-managed, effective and diversified program of crime control without taxing ourselves into bankruptcy
- that we must restore road patrols and restructure rehabilitation programs
- that the highest professional standards, including ethical and moral judgement, must be expected and required of all persons who work in law enforcement. To begin quality leadership must be restored to the Sheriff's Department

## Let's elect him Sheriff!

### Manchester Area Endorsements

- |                |                    |
|----------------|--------------------|
| Carolyn Ahrens | Geraldine Huber    |
| Leonard Ahrens | Diana Nickels      |
| Bill Bonds     | Robert Nickels     |
| Staley Bonds   | Ed Reardon         |
| Wendell Burch  | Ray Lynn Reardon   |
| Donna England  | Tom Roberts        |
| Larry England  | William P. Usenick |
| Erwin Huber    |                    |
| David Minick   |                    |
| Marlene Minick |                    |

**Tom Minick**  
VOTE FOR  
FOR SHERIFF  
Tuesday, November 2, Republican

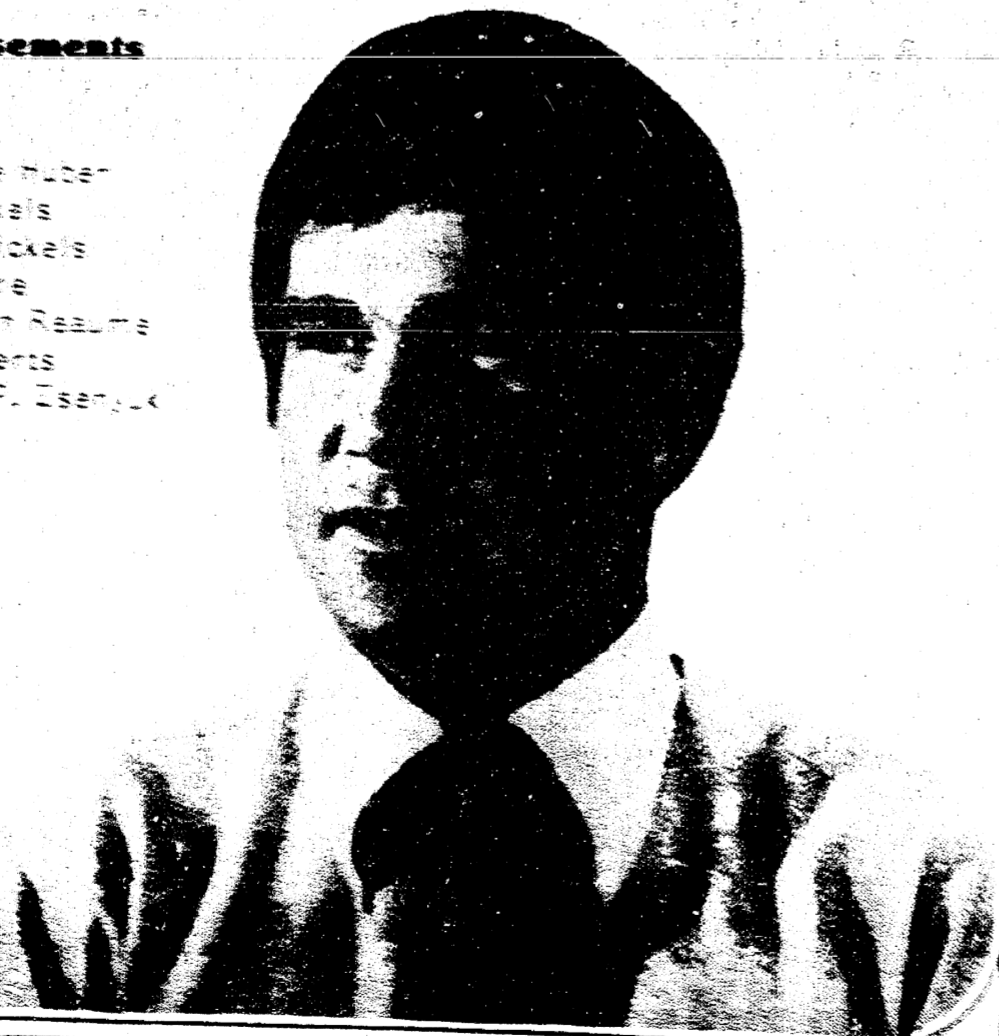

Approved by the Tom Minick Campaign Committee  
Tom Minick, Chairman, Bill Bonds, Treasurer

## GENERAL ELECTION

To the Qualified Electors:

NOTICE IS HEREBY GIVEN. That a General Election will be held in the  
**Township of Freedom**  
**County of Washtenaw, State of Michigan**

AT  
11508 PLEASANT LAKE RD.  
within said Township on  
**TUESDAY, NOVEMBER 2, 1976**

**NATIONAL** President and Vice-President of the United States  
**CONGRESSIONAL** United States Senator Representative in Congress  
**LEGISLATIVE** State Representative  
**STATE** Two Members of the State Board of Education, Two Regents of the University of Michigan, Two Trustees of Michigan State University, Two Governors of Wayne State University.  
**COUNTY** Prosecuting Attorney, Sheriff, County Clerk, County Treasurer, Register of Deeds, Drain Commissioner, County Commissioner and such other Officers as are elected at that time.  
**TOWNSHIP** Supervisor, Clerk, Treasurer, 1 Trustee(s), 2 Constable(s).

AND ALSO ANY ADDITIONAL OFFICERS THAT MAY BE ON THE BALLOT and Also to Vote on the Following Non-Partisan Officers, Viz:

THREE JUSTICES OF THE SUPREME COURT  
JUDGE OF THE COURT OF APPEALS  
CIRCUIT COURT JUDGE  
PROBATE COURT JUDGE  
DISTRICT COURT JUDGE

and Also to Vote on the Following State Proposals:

**PROPOSAL A**  
Proposed Law to prohibit the use of Non-Returnable Bottles and Cans for Soft Drinks and Beer; To Require Refundable Cash Deposits for Soft Drink and Beer Containers; and to Provide Penalties for Violation of the Law.

**PROPOSAL B**  
Proposal to Change the Qualifications for the Offices of State Senator and State Representative.

**PROPOSAL C**  
Proposal to Limit All State Taxes and Spending to 8.3 Percent of the Combined Personal Income of Michigan.

**PROPOSAL D**  
Proposal to Replace the Present Flat Rate State Income Tax with A Graduated State Income Tax for Calendar Year 1977; Thereafter, Rates and Basis for State Income Taxes to be Determined by the Legislature.

and Also to Vote on the Following County Proposals:

**COUNTY PROPOSALS**  
1. PROPOSITION TO INCREASE TAX LIMITATION FOR CONSTRUCTION AND RECONSTRUCTION OF BRIDGES ON ROADS AND STREETS  
"Shall the tax limitation on the total amount of general Ad Valorem Taxes which may be imposed each year for all purposes upon real and tangible personal property in Washtenaw County, Michigan, be increased as provided in Section 6, Article IX of the Constitution of Michigan for a period of five (5) years from 1977 to 1981 both inclusive by one half (1/2) of one (1) mill, fifty cents (50c) of State Equalized Valuation and the by one half (1/2) of one (1) mill, fifty cents (50c) of State Equalized Valuation and the revenue shall be allocated to and expended by the Board of County Road Commission-tenaw County for highway, road and street purposes to expedite the construction and reconstruction of the bridges on said roads and streets in Washtenaw County?"

2. PROPOSITION TO INCREASE TAX LIMITATION FOR REPAIRING AND MAINTAINING WASHTENAW COUNTY BUILDINGS  
"Shall the tax limitation on the total amount of general ad valorem taxes which may be imposed each year for all purposes upon real and tangible personal property in Wash-tenaw County, Michigan, be increased as provided in Section 6, Article IX of the Con-stitution of Michigan for a period of ten (10) years from 1977 to 1986, both inclusive, by one-eighth (1/8) mill, twelve and one-half cents (12 1/2c) per One Thousand Dollars of the assessed valuation as finally equalized for the purpose of constructing and repair-ing the Washtenaw County courthouse, jail, and other public buildings and public offices of Washtenaw County?"

3. PROPOSITION TO INCREASE TAX LIMITATION FOR PARK AND RECRE-ATION PURPOSES INCLUDING ACQUISITION, DEVELOPMENT, AND MAIN-TENANCE OF PARKLANDS AND OPERATION OF RECREATION FACILITIES FOR THE BENEFIT OF WASHTENAW COUNTY CITIZENS  
"For the purpose of acquiring, developing and maintaining parklands and operating recreation facilities for the benefit of Washtenaw County citizens, shall the tax limitation of the total amount of general ad valorem taxes which may be imposed each year for all purposes upon real and tangible personal property in Washtenaw County, Michigan, be increased as provided in Section 6, Article IX of the Constitution of Michigan for a period of ten (10) years from 1977 to 1986, both inclusive by one-quarter (1/4) mill, twenty-five (25c) per One Thousand Dollars of the assessed valuation as finally equalized?"

4. COUNTY BOUNDARY ADJUSTMENT PROPOSAL  
"Shall the boundary of the County of Washtenaw be adjusted to include all of the City of Milan?"

ELECTION LAW, ACT 116, P. A. 1954  
SECTION 726. On the day of any election, the polls shall be opened at 7 o'clock in the forenoon, and shall be continuously open until 8 o'clock in the afternoon and no longer. Every qualified elector present and in line at the polls at the hour prescribed for the closing thereof shall be allowed to vote.

Notice Relative to Opening and Closing of the Polls  
THE POLLS of said election will be open at 7 O'clock a.m. and will remain open until 8 o'clock p.m. of said day of election.

RENA GIRBACH, Township Clerk

## CONFERS ADVANCED DEGREES

Annå Larson Acree, 12194 Bemis Rd., MS; and Edward Alvin Tubugh, 220 Madison St. Manchester were two of the students upon whom Eastern Michigan University conferred advanced degrees following the summer semester.

## DAIRY LEADERS BOOST CO-OP MONTH

Local dairy farmer leaders of Michigan Milk Producers Association have joined a statewide effort to build a better understanding and appreciation of farmer co-operatives.

The campaign is being conducted primarily during October, which tradition-ally has been recognized as CO-OP Month in Michigan and elsewhere throughout the nation, according to Steve Bristle Presi-dent of the Saline Local of MMPA.

"We think it's important that everyone have a clear understanding of what co-ops are and what they are for," Steve said. "For example, we find that not everyone realizes that farmer co-ops are owned and controlled by the farmer members they serve."

Among other things, co-ops enable farm-ers to purchase supplies and services and to market their products with in-creased efficiency, Steve noted.

"By helping to boost their productivity and efficiency, cooperatives helps family farmers compete and stay in business," Steve said. "Obviously, that's important to us. But it's also important to con-sumers because the family farm still is the most efficient food producer and the type of operation that's depended on for

most of our agricultural production."

"We hear a lot these days about big corporations being involved in agriculture and to some extent they are. In Michigan, though, and especially when it comes to dairy farming, the family farm still is the most important," Steve added.

Many agricultural economists and other experts have predicted that the survival of the family farm hinges on the continued effectiveness and strength of farmer co-operatives, Steve said.

Among the activities which MMPA dairy-men are planning during the CO-OP Month are talks and presentations before civic groups, visits to newspapers and other media, displays, and providing ma-terials and information to high school vo-cag and other classes.

Steve urged anyone wishing to arrange a program related to Co-op Month or anyone wanting additional information to contact Diane Horning at 428-8610.

3 Bedroom House For Rent garage, 1 1/2 bath. Phone 517-431-2556. p

## THE MANCHESTER ENTERPRISE OFFERS

- WEDDING INVITATIONS
- PAPER TABLE ROLLS
- LETTERHEADS AND BUSINESS ENVELOPES
- BUSINESS CARDS
- STATEMENTS
- LET US SUPPLY YOUR BUSINESS NEEDS
- 150 EAST MAIN ST. MANCHESTER, MICH.

JACKSON COUNTY — WASHTENAW COUNTY

# CONLIN

Representative • 23rd District



IF YOU ARE LOOKING FOR:

- ★ PPG PAINT • READY MIX CONCRETE
- ★ SALT • WALL PAPER • TOYS
- ★ RENTAL EQUIPMENT • PLUMBING
- ★ ELECTRIC SUPPLIES • FURNACE SUPPLIES
- ★ HUNTING & FISHING SUPPLIES
- ★ HARDWARE • HOUSEWARES

★ ACE CUSTOMER SERVICES

SKATE SHARPENING  
GLASS CUTTING  
PIPE CUTTING & THREADING  
STORM SCREEN REPAIRS

ALL SIZE TRAILERS & TRUCKS  
FREE MOVING GUIDE  
INSURANCE - LOW RATES

U-HAUL

CALL 428-7322

103 E. MAIN

MANCHESTER

# Wedding Bells and Beautiful Brides



Every bride dreams of the perfect wedding... a day that she'll hold dear all through their lives together. Let us help with the plans for this happy day.

**Wedding**  
ANNOUNCEMENTS  
AND  
INVITATIONS...

The  
Manchester Enterprise

STOP IN AND SEE OUR FINE SELECTION



Camels can go without drinking eight weeks in winter, then they imbibe as much as a hundred quarts in 10 minutes.

## OPEN STATEMENT TO OUR CUSTOMERS

Proposal "A" (the container issue) will be voted on Tuesday, November 2, 1976. We feel you should know what it WILL do and what it WILL NOT do.

It will force a deposit of at least 10 cents on ALL beverage cans and bottles. A 10 cent deposit on cans is ridiculous because cans cannot be refilled.

Proposal "A", if enacted, will force you to lug dirty cans and bottles back to our market to stand in line to get your refund.

If passed, proposal "A" will create sanitation problems when dirty cans and bottles come back to our market for refund. We are concerned about maintaining the highest sanitary conditions in our store. Used returnables create health problems.

It would mean many of your favorite low-cost brands (Faygo, Sun-Glo, Shasta, Shurfine, Fame and many others) would be discontinued. When competition is eliminated, the result is higher prices.

Litter is not the issue here. Government controls are the real issue. Forced deposits will not eliminate roadside litter. The State Highway Department will still want more and more money for debris pick-up, such as: newspapers, pieces of tires, mufflers, fast food containers and plastic milk bottles. Forced deposits on bottles and cans are only the beginning. What next? Milk cartons? ALL disposable food containers? And what about disposable baby diapers?

Before you vote November 2nd, please study the facts involved in proposal "A". Don't be taken in. Look at the end result of such legislation; more government controls, higher prices, higher taxes. You be the judge... don't lose your freedom of choice. Please vote NO on proposal "A" on November 2nd.

Sponsored by Manchester IGA

5 GOOD REASONS IN THE MANCHESTER AREA WHY THE CRITICAL-BRIDGE IMPROVEMENT PROGRAM IS BEING PROPOSED.

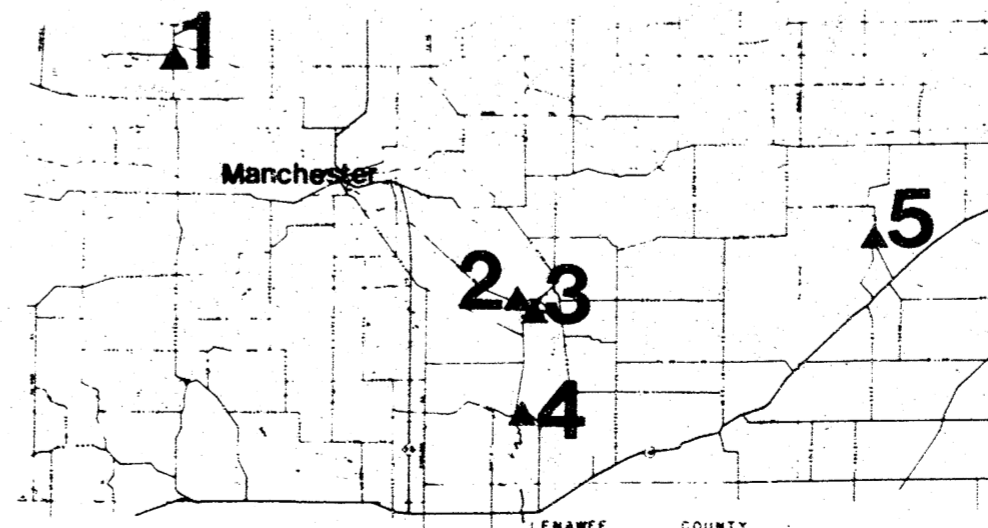

LOOK FOR PROPOSITION 1 NOV. 2

1. Sharon-Hollow Road
2. Wallace Road
3. Wilbur Road
4. Allen Road
5. Feldcamp Road

This information is presented by the Washtenaw County Road Commission in the public interest.

## The POWER of PRINT in AMERICAN HISTORY 1776-1976

THE GROWTH OF BUSINESS

This article is adapted from a program of historical monographs created by the St. Regis Paper Company in an effort to rededicate our heritage and renew our pride in our country's achievements.

In our pursuit of liberty, Americans have always believed there can be no freedom without freedom from want. Business has provided the materials which built this country and preserved its institutions, depending at every step upon the existence of printing to coordinate its management, advertise its wares and explain its products.

From the founding of the colonies through the first half of the 19th century, the premier American businessman was the urban merchant who used newspapers to advertise his wide range of wares.

The most dynamic impact upon the 19th century was that of the railroads which used newspapers to publicize their services, circulars to attract settlers to their lands, stock and bond certificates to raise capital and instruction manuals for their workers.

After 1870, the major figure in the American economy was the manufacturer. Trade publications were crucial catalysts in the modernization of machines and methods, the standardization of products and specifications, and the professionalism of management.

Also with the second half of the 19th century came mass distribution. Manufacturers of complex products such as farm machinery, sewing machines and bicycles had to publish instructions for using them. And firms with products that were perishable and fragile—like

precedented use of mass advertising to stimulate sales and keep the goods moving. Chain and department stores came in the last third of the 19th century. They capitalized on the new urban markets by blanketing local newspapers and city directories with advertisements. Mail order houses were even more innovative in their use of printed materials: they came up with the annual catalog.

Of all its alliances with

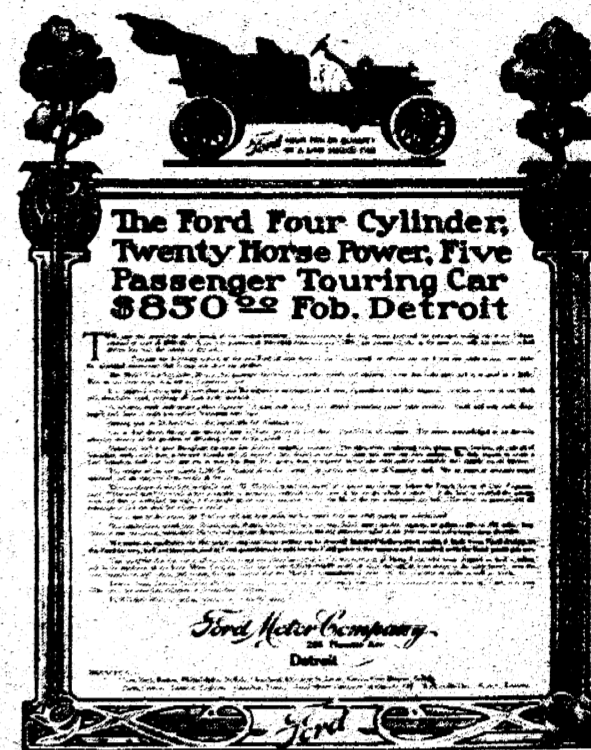

THE PRINT MEDIA of America, from 1750 to the present, carried the advertisements that carried our economy.

THE PENNSYLVANIA RAILROAD COMPANY

FOR THE GOVERNMENT OF EMPLOYEES

OR ON ABOUT THE TRACKS

Book	Page
Color Chart	1
General Rules	2
Signal Chart	3
Signal Chart	4
Signal Chart	5
Signal Chart	6
Signal Chart	7
Signal Chart	8
Signal Chart	9
Signal Chart	10
Signal Chart	11
Signal Chart	12
Signal Chart	13
Signal Chart	14
Signal Chart	15
Signal Chart	16
Signal Chart	17
Signal Chart	18
Signal Chart	19
Signal Chart	20
Signal Chart	21
Signal Chart	22
Signal Chart	23
Signal Chart	24
Signal Chart	25
Signal Chart	26
Signal Chart	27
Signal Chart	28
Signal Chart	29
Signal Chart	30
Signal Chart	31
Signal Chart	32
Signal Chart	33
Signal Chart	34
Signal Chart	35
Signal Chart	36
Signal Chart	37
Signal Chart	38
Signal Chart	39
Signal Chart	40
Signal Chart	41
Signal Chart	42
Signal Chart	43
Signal Chart	44
Signal Chart	45
Signal Chart	46
Signal Chart	47
Signal Chart	48
Signal Chart	49
Signal Chart	50

THE NEW RAILROADS might not have been built but for multi-lingual employees' manuals. (Right) THE NEW MACHINES of the industrial age came with directions for use.

commerce, print perhaps has made its most dramatic impact in the area of advertising. As early as 1750 business put ads in newspapers. In the 20th century, print became the spokesman for national and international growth.



If you keep canned fruits in a place no warmer than 75°F, they will usually retain their quality for a year or more.

## Horse Shoeing and Trimming

BOB BEAUBIEN  
Phone (517) 467-2991  
11540 STEPHENSON RD.  
ONSTED, MICH.



Four Seasons Insulation Co.

Rapco-Foam--The Best for All Seasons

ALL TYPES OF INSULATION.

ROBERT SELLERS

1652 Robbins Road  
Tecumseh, Mich. 49286

Phone (517) 423-3249

**EASTERN STAR  
INSTALLATION**

Public Installation of Officers of Manchester Chapter No. 181, Order of the Eastern Star was held October 16, 1976, at the Emmanuel United Church of Christ. The meeting was called to order by the out going Worthy Matron and Worthy Patron Mrs. Celestia Ingraham and Mr. James Tindall.

Members of the Installing Staff were: Installing Officer-Mrs. Erma Wolfe, Past Grand Chaplain of East Tawas, Michigan; Installing Marshal-Mrs. Arthur Williams, Past Matron of Manchester; Installing Chaplain-Mrs. Paul Koken, Past Grand Matron of Ann Arbor; Installing Organist-Mrs. Delmar Manchester, Past Grand

Organist of Channing Guest Soloist-Mrs. Harold Sotiles of Manchester.

Officers installed were: Worthy Matron-Mrs. Paul Albor, Worthy Patron-Mr. Paul Albor, Associate Matron-Mrs. Frank Kuhn, Associate Patron-Mr. Frank Kuhn, Treasurer-Mrs. Paul Elsiele, Conductress-Mrs. Roger Morrison, Associate Conductress-Mrs. Clare Knickerbocker, Chaplain-Mrs. Earl Albor, Marshal-Mr. Earl Albor, Organist-Mrs. Elm Olsen, Adah-Mrs. Burnay Watson, Ruth-Mrs. Max Walker, Esther-Mrs. James Tindall, Martha-Mrs. Irving Roberts, Electa-Mrs. Richard Weir, Warder-Mrs. Paul Komar, Sentinel-Mr. Paul Elsiele, American Flag Bearer-Mr. William Richardson, Christian Flag Bearer-Mr. Clare Knickerbocker, Eastern Star Flag Bearer-

Mr. Max Walker, Soloist-Mr. Roger Morrison, Mrs. Arthur Williams will be installed as Secretary at the next meeting.

Mrs. Clare Knickerbocker and Miss Deborah Knickerbocker were in charge of the Guest Book. Mrs. Willard Mann and Mrs. Roland Grossman were Hostesses and Mr. John Neudorfer was Host. Pouring were Mrs. Gene Brewer and Mrs. Gene Riggs. Decorations were yellow mums and red candles.

Guests were present from Saline, Ann Arbor, Ypsilanti, Clifton, Milan, Battle Creek, Vassar, Dearborn, Livonia, Bellaire.

The next regular meeting will be held at the Masonic Temple on November 3 at 8:00 P.M.

**AMER. ASSN. OF  
RETIRED PEOPLE**

The American Association of Retired People (AARP-NRPA) will meet at the Sr. Citizen Guild, 602 W. Huron St., Ann Arbor on Friday, October 29 at 1:30 P.M. The topic: Blue Cross-Blue Shield for the Elderly, by Roger Hicks, Acct. Exec.

**LALECHE LEAGUE**

The Dexter-Chelsea LaLeche League will meet at 8:00 p.m. October 25, 1976 at the home of Jan Knoblock, 980 Ridge Rd., Chelsea, phone 475-9254.

The topics of the meeting will be: "The Art of Breastfeeding and Overcoming Difficulties!"

**KINGS DAUGHTERS**

The Kings Daughters will meet at the Methodist Church at 1 p.m. on October 25.

**Notice**

The Village will be picking up leaves that are bagged, tied and at the curb starting next Thursday, October 21 thru Thursday, November 18.

**FIRST ANNUAL  
HIGH POINT FALL ART FAIR**

will be held at High Point Center 1735 S. Wagner Rd. Ann Arbor, Michigan (between Liberty & Scio Church Rds.) From 11:00 AM to 6:00 PM, Sunday October 24th. Unusual and diverse art objects plus antiques will be on sale. A percent of the proceeds will go to High Point Center which services exceptional students.

A Bake Sale will also be carried on. Glider and donuts will be available, along with free pumpkins and apples.

Sponsored by the HIGH POINT PARENT-STAFF ORGANIZATION

**THE PHOTO DEPOT**

1071/2 South Main Street Chelsea, Mich  
PHONE 475-1687



**TO THE BRIDE TO BE:**  
When the thrills of your wedding are in the past, the memories can only be preserved by pictures. Choose your wedding photographer wisely CALL VERN OTTO at the PHOTO DEPOT - 18 years experience in wedding photography.

**FALL BAZAAR**

On October 30th the Chelsea United Methodist Retirement Home will conduct their annual fall bazaar in the recreation room of the apartment building. There will be articles of various kinds, aprons, crocheted work and knitting, alphas and infants' jackets and booties, also beautiful ceramic and special novelties.

Along with all of the handworked articles there will be a sale of home baked goods and a refreshment counter.

This will be a special opportunity to purchase some lovely Christmas gifts. Everybody is most cordially invited to attend.

**LAMDA NU**

The Lamda Nu met last Monday evening at the home of Dolores Runney.

There are several of our girls who are going to the Beta Sigma Phi convention this month.

We also discussed the Halloween Party which will be held November 3.

A program on Food Additives was given by Carol Walter and Catherine Roberts. Do you know what you are eating?

Elaine Creech served us a delicious dessert.

Our next meeting will be October 20 at the home of Lois Vitale.

**WASHTENAW  
GENEALOGICAL SOCIETY**

The next meeting will be Sunday, October 24, at The Leigh Andersons, 1030 Lincoln Ave., Ann Arbor, Michigan, 2:30 P.M.

Old Days in Detroit and Michigan will be the program presented by Miss Flora Burt. Interesting documents will be exhibited. Come at one o'clock if you wish. Members will be present to give individual attention to questions or problems with which you have been faced.

Members will be present to give individual attention to questions or problems with which you have been faced.

Members will be present to give individual attention to questions or problems with which you have been faced.

Members will be present to give individual attention to questions or problems with which you have been faced.

Members will be present to give individual attention to questions or problems with which you have been faced.

Members will be present to give individual attention to questions or problems with which you have been faced.

Members will be present to give individual attention to questions or problems with which you have been faced.

Members will be present to give individual attention to questions or problems with which you have been faced.

Members will be present to give individual attention to questions or problems with which you have been faced.

Members will be present to give individual attention to questions or problems with which you have been faced.

Members will be present to give individual attention to questions or problems with which you have been faced.

Members will be present to give individual attention to questions or problems with which you have been faced.

Members will be present to give individual attention to questions or problems with which you have been faced.

Members will be present to give individual attention to questions or problems with which you have been faced.

Members will be present to give individual attention to questions or problems with which you have been faced.

Members will be present to give individual attention to questions or problems with which you have been faced.

Members will be present to give individual attention to questions or problems with which you have been faced.

Members will be present to give individual attention to questions or problems with which you have been faced.

Members will be present to give individual attention to questions or problems with which you have been faced.

Members will be present to give individual attention to questions or problems with which you have been faced.

Members will be present to give individual attention to questions or problems with which you have been faced.

Members will be present to give individual attention to questions or problems with which you have been faced.

Members will be present to give individual attention to questions or problems with which you have been faced.

Members will be present to give individual attention to questions or problems with which you have been faced.

Members will be present to give individual attention to questions or problems with which you have been faced.

Members will be present to give individual attention to questions or problems with which you have been faced.

Members will be present to give individual attention to questions or problems with which you have been faced.

Members will be present to give individual attention to questions or problems with which you have been faced.

Members will be present to give individual attention to questions or problems with which you have been faced.

Members will be present to give individual attention to questions or problems with which you have been faced.

Members will be present to give individual attention to questions or problems with which you have been faced.

Members will be present to give individual attention to questions or problems with which you have been faced.

Members will be present to give individual attention to questions or problems with which you have been faced.

Members will be present to give individual attention to questions or problems with which you have been faced.

Members will be present to give individual attention to questions or problems with which you have been faced.

Members will be present to give individual attention to questions or problems with which you have been faced.

Members will be present to give individual attention to questions or problems with which you have been faced.

Members will be present to give individual attention to questions or problems with which you have been faced.

Members will be present to give individual attention to questions or problems with which you have been faced.

Members will be present to give individual attention to questions or problems with which you have been faced.

Members will be present to give individual attention to questions or problems with which you have been faced.

Members will be present to give individual attention to questions or problems with which you have been faced.

Members will be present to give individual attention to questions or problems with which you have been faced.

Members will be present to give individual attention to questions or problems with which you have been faced.

Members will be present to give individual attention to questions or problems with which you have been faced.

Members will be present to give individual attention to questions or problems with which you have been faced.

Members will be present to give individual attention to questions or problems with which you have been faced.

Members will be present to give individual attention to questions or problems with which you have been faced.

Members will be present to give individual attention to questions or problems with which you have been faced.

Members will be present to give individual attention to questions or problems with which you have been faced.

Members will be present to give individual attention to questions or problems with which you have been faced.

Members will be present to give individual attention to questions or problems with which you have been faced.

Members will be present to give individual attention to questions or problems with which you have been faced.

Members will be present to give individual attention to questions or problems with which you have been faced.

Members will be present to give individual attention to questions or problems with which you have been faced.

Members will be present to give individual attention to questions or problems with which you have been faced.

Members will be present to give individual attention to questions or problems with which you have been faced.

Members will be present to give individual attention to questions or problems with which you have been faced.

Members will be present to give individual attention to questions or problems with which you have been faced.

Members will be present to give individual attention to questions or problems with which you have been faced.

Members will be present to give individual attention to questions or problems with which you have been faced.

Members will be present to give individual attention to questions or problems with which you have been faced.

Members will be present to give individual attention to questions or problems with which you have been faced.

Members will be present to give individual attention to questions or problems with which you have been faced.

Members will be present to give individual attention to questions or problems with which you have been faced.



**VOTE FOR HOWARD TAFT. COUNTY DRAIN COMMISSIONER**

We need a Drain Commissioner who is responsive to all the Citizens. We need a Drain Commissioner who can make prompt decisions without unduly delaying the various people and projects who are affected by these decisions. We need a Drain Commissioner with sensible adopted rules and regulations that are easy to understand. Last, but not least we need a Drain Commissioner with technical, administrative and managerial skills.

With my 22 years experience in surveying in Washtenaw County, 3 years teaching in Saline, a degree from E.M.U. I can once again return the Drain office to its statutory place in County Government.

I am qualified to be Drain Commissioner and would appreciate your support in November. Good Government comes only when people are willing to become involved.

**HOUSEHOLD AUCTION**  
SATURDAY, OCTOBER 23, 1976  
12 NOON

1-94 to M-52 South, to Pleasant Lake Rd. Turn left, about 5 miles to Happy Hollow Rd. or from Manchester 3 miles North. Turn right to Pleasant Lake Rd.

3 book shelves (old), Punch bowl with 12 cups, 22 cup coffee maker, 3 pc. bedroom suite (walnut) very good condition, 1-400 day clock, several other clocks, 5 pc. maple bedroom suite (with 6 drawer desk), 4 pc. maple bedroom suite-very good condition, 4 or 5 pictures, 1 recliner, Danish arm chairs, Zenith color TV (like new) 25", sofa, stereo with walnut cabinet, lamps, and tables, hassock, maple table with 2 leaves & 4 chairs, coffee table (leather top), records and record rack, magazine rack, pots and pans, dishes and other glassware, radio, mirrors, Spinet piano, small file cabinet, card table, poker table, Ping Pong table, mirror & console, cane bottom rockers, Emerson black & white TV 19", daybed, Brunswick pool table w 4 cues (like new), chairs, electric hedge clippers, electric drill, Redwood lawn chairs and lounge, Redwood picnic table w umbrella and 4 benches, charcoal grill with electric rotisserie, aluminum extension ladder, aluminum ladder, wood ladder, garden hose, wheelbarrow (good shape), Alis Chalmers self propelled lawn mower 22"

Auctioneers note: All items very clean & in excellent condition.  
TERMS: CASH DAY OF SALE NOT RESPONSIBLE FOR ACCIDENTS

**Mr. & Mrs. Roscoe Lannom owners**

AUCTIONEERS:  
JERRY JACOB (313) 428-7975 CLIFF TRACY (313) 428-7263



**RE-ELECT PATRICIA NEWKIRK HARDY REGISTER of DEEDS**

- \* Friendly, dependable service to all
- \* The highest professional standards of performance
- \* Proven talent for administration
- \* Utmost reliability
- \* Demonstrated economy and efficiency

**Vote For Pat Hardy On November 2, 1976**  
Republican

COMMITTEE TO RE-ELECT PAT HARDY-JOHN S. DOBSON TREASURER

Jackson Chapter S.P.E.B.S.Q.S.A. Presents

**MR. MUSIC - A TRIBUTE TO IRVING BERLIN**

SATURDAY, OCTOBER 23  
8:00 P.M.  
JACKSON HIGH SCHOOL AUDITORIUM



Featuring Some Fine Barbershop Quartets and Chorus

Such As:

- THE VAGABONDS - 1976 2nd Place International Medalists
- THE FRONT OFFICE FOUR - 1975 Queens of Harmony
- FROM JACKSON:
  - THE EVIL COMPANIONS
  - THE SOUND INVESTMENT
  - THE PITCHBLENDERS
- The Jacksonaires Chorus

Tickets May Be Purchased At  
Triangle Paint and Wallpaper  
ABC Reproduction

Merlyn Wilson, Director  
Ticket Price \$3.00

MEMBERS of S.P.E.B.S.Q.S.A.

THURSDAY, OCTOBER 21, 1976 THE MANCHESTER ENTERPRISE PAGE 13

**U.S. POSTAL SERVICE  
STATEMENT OF OWNERSHIP  
MANAGEMENT AND CIRCULATION**

- Title of Publication: The Manchester Enterprise.
- Date of Filing: October 1, 1976.
- Frequency of Issue: Weekly.
- Location of Known Office of Publication (Street, city, county, state, zip code) (Not printer): 150 East Main Street, Manchester, Michigan, 48156.
- Location of the Headquarters or General Business Office of the Publisher (Not printer): 305 Beaufort Street, Manchester, Michigan, 48158.
- Names and Addresses of Publishers, Editor, and Managing Editor: Publisher Edward E. Steele, 305 Beaufort Street, Manchester, Michigan, 48158. Editor Lenore A. Steele, 305 Beaufort Street, Manchester, Michigan, 48158.
- Owner: Edward and Lenore Steele, 305 Beaufort Street, Manchester, Michigan, 48158.
- Known Bondholders, Mortgagees, and other Security Holders: None.
- Extent and Nature of Circulation

Total No. Copies Printed	1550
Paid Circulation	450
Mail Subscriptions	1034
Total Paid Circulation	1484
Free Distribution	None
Total Distribution	1484
Office Use: left over, unaccounted, spoiled after printing.	66
Returns from News Agents	25
Total	1550

11. I certify that the statements made by me above are correct and complete.  
Edward E. Steele

**WASHTENAW GENEALOGICAL SOCIETY**

**MATCHMAKER SERVICE**

The State Farm MATCHMAKER can find you a match for life.

State Farm Matchmaker Service is free. And so simple. You tell us a little about yourself, your family, your goals. We feed this information to our computer and in a matter of seconds it prints out a State Farm life insurance program that matches your needs. One you can live with.

See or call:

**MATT DONNELLON**  
146 E. Main  
Manchester  
Phone 428-8364.

Like a good neighbor, State Farm is there.

STATE FARM MUTUAL AUTOMOBILE INSURANCE COMPANY  
Home Office: Bloomington, Illinois

RICE THAT'S DIFFERENT: LONG GRAIN



If you're one of those people who say "Rice is rice" it all tastes and looks the same, there is something you should know.

Although the various types of rice are similar, there is one type, American long grain rice, that is different and of premium quality. Look at a package of long grain rice and you'll see slender, long grains, snowy white in color. After cooking, long grain rice is tender, separate, and light. Its flavor is delicate and complementary to almost all foods.

Some other people say rice is difficult to cook. The truth is, long grain rice is very simple to prepare. Follow these directions for perfect rice every time: bring to boil 2 cups water and 1 teaspoon salt. Stir in 1 cup American long grain rice, lower heat, cover, simmer 20 minutes.

If there is a "trick" to cooking rice, it's that the heat should be turned low enough to prevent "bollovers," but high enough that a small amount of steam escapes around the edge of the saucpan. This steam tells you that the rice is cooking and that it will be done.

Rice cookery is necessary to many cuisines, but it is especially important to Creole or Southern recipes. One favorite Southern rice recipe, Country Captain, consists of economical chicken simmered in a mild curry-tomato sauce and served over fluffy, tender long grain rice.

COUNTRY CAPTAIN

- |   |  |
|---|--|
| 1 frying chicken, cut in serving pieces | 2 packets MBT instant chicken flavored broth           |
| Salt and pepper                         | 1/2 teaspoon thyme leaves                              |
| 2 tablespoons vegetable oil             | 1/2 teaspoon curry powder                              |
| 1/2 cup chopped onion                   | Dash hot pepper sauce                                  |
| 1/2 cup chopped green pepper            | 1/4 cup raisins  |
| 1 clove garlic, minced                  | 1/4 cup toasted, sliced almonds                        |
| 2 tablespoons flour                     | 3 cups hot, cooked Carolina or Mahatma long grain rice |
| 2 cans (1 lb. ea.) stewed tomatoes      |  |

Season chicken pieces with salt and pepper. In heavy skillet, over low heat, saute chicken in hot oil. Remove chicken from skillet. Add onion, green pepper, and garlic. Sauté until tender. Blend flour and pan drippings. Stir in tomatoes, chicken, broth, thyme, curry, hot pepper sauce, raisins, and almonds. Return chicken to skillet. Cover and simmer 20 minutes. Serve over hot, fluffy rice. Makes 6 servings.

**DUTCH COUNTRY KITCHENS**  
 Phone 428-7292  
 JIM THELEN, Owner

Kitchen Cabinets, Bathroom Vanities, Formica Tops  
 Factory or Custom made to your specifications  
 Competitive Price

Friendly Local Service — Expert Design Service  
 Evening or Weekend Appointments at Your Home or Building Site

**GEORGE STEEH**  
 DEMOCRAT for PROSECUTING ATTORNEY

VIOLENT CRIME must be given top priority for effective prosecution. Priorities are misplaced when, as now, 13% of misdemeanors but only 5% of felonies go to trial. Prosecution is not effective when, as now, 2 felony cases in 3 are dismissed or plea-bargained, often only for administrative convenience.

George Steeh has proven ability in effectively managing a staff and case load more than twice as large as the Washtenaw County prosecutor's. He has extensive experience in criminal trials and appeals. He will re-allocate the resources of the criminal justice system to give violent crime the attention it deserves. HE HAS THE EXPERIENCE AND ABILITY TO GIVE US BETTER PERFORMANCE.

**GENERAL ELECTION**

To the Qualified Electors:  
 NOTICE IS HEREBY GIVEN, That a General Election will be held in the Township of Manchester (Precincts 1 and 2) County of Washtenaw, State of Michigan AT MANCHESTER VILLAGE HALL, 120 S. CLINTON ST. within said Township on **TUESDAY, NOVEMBER 2, 1976**

- NATIONAL** President and Vice-President of the United States  
**CONGRESSIONAL** United States Senator Representative in Congress  
**LEGISLATIVE** State Representative  
**STATE** Two Members of the State Board of Education, Two Regents of the University of Michigan, Two Trustees of Michigan State University, Two Governors of Wayne State University.  
**COUNTY** Prosecuting Attorney, Sheriff, County Clerk, County Treasurer, Register of Deeds, Drain Commissioner, County Commissioner and such other Officers as are elected at that time.  
**TOWNSHIP** Supervisor, Clerk, Treasurer, 1 Trustee(s), 2 Constable(s).

AND ALSO ANY ADDITIONAL OFFICERS THAT MAY BE ON THE BALLOT and Also to Vote on the Following Non-Partisan Officers, Viz:

THREE JUSTICES OF THE SUPREME COURT  
 JUDGE OF THE COURT OF APPEALS  
 CIRCUIT COURT JUDGE  
 PROBATE COURT JUDGE  
 DISTRICT COURT JUDGE

and Also to Vote on the Following State Proposals:

**PROPOSAL A**  
 Proposed Law to prohibit the use of Non-Returnable Bottles and Cans for Soft Drinks and Beer; To Require Refundable Cash Deposits for Soft Drink and Beer Containers; and to Provide Penalties for Violation of the Law.

**PROPOSAL B**  
 Proposal to Change the Qualifications for the Offices of State Senator and State Representative.

**PROPOSAL C**  
 Proposal to Limit All State Taxes and Spending to 8.3 Percent of the Combined Personal Income of Michigan.

**PROPOSAL D**  
 Proposal to Replace the Present Flat Rate State Income Tax with a Graduated State Income Tax for Calendar Year 1977; Thereafter, Rates and Basis for State Income Taxes to be Determined by the Legislature.

and Also to Vote on the Following County Proposals:

COUNTY PROPOSALS

**1. PROPOSITION TO INCREASE TAX LIMITATION FOR CONSTRUCTION AND RECONSTRUCTION OF BRIDGES ON ROADS AND STREETS**  
 "Shall the tax limitation on the total amount of general Ad Valorem Taxes which may be imposed each year for all purposes upon real and tangible personal property in Washtenaw County, Michigan, be increased as provided in Section 6, Article IX of the Constitution of Michigan for a period of five (5) years from 1977 to 1981 both inclusive by one half (1/2) of one (1) mill, fifty cents (50c) of State Equalized Valuation and the by one half (1/2) of one (1) mill, fifty cents (50c) of State Equalized Valuation and the revenue shall be allocated to and expended by the Board of County Road Commission-tensaw County for highway, road and street purposes to expedite the construction and reconstruction of the bridges on said roads and streets in Washtenaw County?"

**2. PROPOSITION TO INCREASE TAX LIMITATION FOR REPAIRING AND MAINTAINING WASHTENAW COUNTY BUILDINGS**  
 "Shall the tax limitation on the total amount of general ad valorem taxes which may be imposed each year for all purposes upon real and tangible personal property in Washtenaw County, Michigan, be increased as provided in Section 6, Article IX of the Constitution of Michigan for a period of ten (10) years from 1977 to 1986, both inclusive, by one-eighth (1/8) mill, twelve and one-half cents (12 1/2c) per One Thousand Dollars of the assessed valuation as finally equalized for the purpose of constructing and repairing the Washtenaw County courthouse, jail, and other public buildings and public offices of Washtenaw County?"

**3. PROPOSITION TO INCREASE TAX LIMITATION FOR PARK AND RECREATION PURPOSES INCLUDING ACQUISITION, DEVELOPMENT, AND MAINTENANCE OF PARKLANDS AND OPERATION OF RECREATION FACILITIES FOR THE BENEFIT OF WASHTENAW COUNTY CITIZENS**  
 "For the purpose of acquiring, developing and maintaining parklands and operating recreation facilities for the benefit of Washtenaw County citizens, shall the tax limitation of the total amount of general ad valorem taxes which may be imposed each year for all purposes upon real and tangible personal property in Washtenaw County, Michigan, be increased as provided in Section 6, Article IX of the Constitution of Michigan for a period of ten (10) years from 1977 to 1986, both inclusive by one-quarter (1/4) mill, twenty-five (25c) per One Thousand Dollars of the assessed valuation as finally equalized?"

**4. COUNTY BOUNDARY ADJUSTMENT PROPOSAL**  
 "Shall the boundary of the County of Washtenaw be adjusted to include all of the City of Milan?"

ELECTION LAW, ACT 116, P. A. 1954

SECTION 729. On the day of any election, the polls shall be opened at 7 o'clock in the forenoon, and shall be continuously open until 8 o'clock in the afternoon and no longer. Every qualified elector present and in line at the polls at the hour prescribed for the closing thereof shall be allowed to vote.

Notice Relative to Opening and Closing of the Polls  
 THE POLLS of said election will be open at 7 O'clock a.m. and will remain open until 8 o'clock p.m. of said day of election.

WALDO C. MARX, Township Clerk

**TWO-IN-ONE PIE**

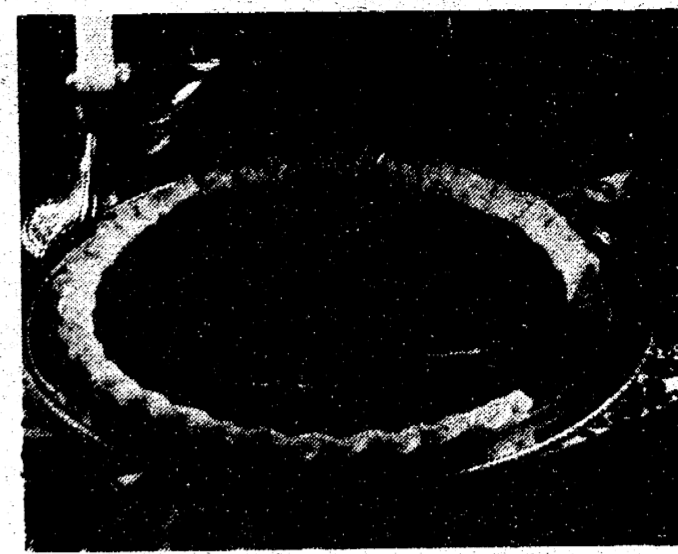

Smooth, creamy pumpkin or rich, tangy mincemeat? Which holiday pie will friends and family like best? Wonder no more. Now there's Pumpkin Mincemeat Pie to make the decision for you. Underneath the proud layer of pumpkin, there's one of mincemeat just waiting to be found! And when you choose a dependable pie crust mix, you eliminate even more guessing games. You can count on your crust coming out flaky and golden brown.

- PUMPKIN MINCEMEAT PIE**
- Crust:**  
 One 10-oz. pkg. Flako Pie Crust Mix
- Filling:**  
 2 cups ready-to-use mincemeat  
 1/4 cup pumpkin
- 1/2 cup firmly packed brown sugar  
 1 egg  
 2 teaspoons pumpkin pie spice  
 One 5 1/2-oz. can (1/2 cup) evaporated milk
- For crust, prepare mix according to package directions for Single Crust Pie.  
 For filling, spread mincemeat onto bottom of unbaked pie crust. Mix together pumpkin, sugar, egg and pumpkin pie spice. Gradually add milk; mix well. Pour over mincemeat. Bake in preheated moderate oven (375°F.) 50 to 55 minutes or until knife inserted in center comes out clean. Cool; garnish with whipped cream, if desired. Makes 8-inch pie.

**GENERAL ELECTION**

To the Qualified Electors:  
 NOTICE IS HEREBY GIVEN, That a General Election will be held in the Township of Sharon (Precinct No. 1) County of Washtenaw, State of Michigan AT TOWNSHIP HALL, CORNER OF PLEASANT LAKE AND SYLVAN ROAD. within said Township on **TUESDAY, NOVEMBER 2, 1976**

- NATIONAL** President and Vice-President of the United States  
**CONGRESSIONAL** United States Senator Representative in Congress  
**LEGISLATIVE** State Representative  
**STATE** Two Members of the State Board of Education, Two Regents of the University of Michigan, Two Trustees of Michigan State University, Two Governors of Wayne State University.  
**COUNTY** Prosecuting Attorney, Sheriff, County Clerk, County Treasurer, Register of Deeds, Drain Commissioner, County Commissioner and such other Officers as are elected at that time.  
**TOWNSHIP** Supervisor, Clerk, Treasurer, 1 Trustee(s), 2 Constable(s).

AND ALSO ANY ADDITIONAL OFFICERS THAT MAY BE ON THE BALLOT and Also to Vote on the Following Non-Partisan Officers, Viz:

THREE JUSTICES OF THE SUPREME COURT  
 JUDGE OF THE COURT OF APPEALS  
 CIRCUIT COURT JUDGE  
 PROBATE COURT JUDGE  
 DISTRICT COURT JUDGE

and Also to Vote on the Following State Proposals:

**PROPOSAL A**  
 Proposed Law to prohibit the use of Non-Returnable Bottles and Cans for Soft Drinks and Beer; To Require Refundable Cash Deposits for Soft Drink and Beer Containers; and to Provide Penalties for Violation of the Law.

**PROPOSAL B**  
 Proposal to Change the Qualifications for the Offices of State Senator and State Representative.

**PROPOSAL C**  
 Proposal to Limit All State Taxes and Spending to 8.3 Percent of the Combined Personal Income of Michigan.

**PROPOSAL D**  
 Proposal to Replace the Present Flat Rate State Income Tax with a Graduated State Income Tax for Calendar Year 1977; Thereafter, Rates and Basis for State Income Taxes to be Determined by the Legislature.

and Also to Vote on the Following County Proposals:

COUNTY PROPOSALS

**1. PROPOSITION TO INCREASE TAX LIMITATION FOR CONSTRUCTION AND RECONSTRUCTION OF BRIDGES ON ROADS AND STREETS**  
 "Shall the tax limitation on the total amount of general Ad Valorem Taxes which may be imposed each year for all purposes upon real and tangible personal property in Washtenaw County, Michigan, be increased as provided in Section 6, Article IX of the Constitution of Michigan for a period of five (5) years from 1977 to 1981 both inclusive by one half (1/2) of one (1) mill, fifty cents (50c) of State Equalized Valuation and the by one half (1/2) of one (1) mill, fifty cents (50c) of State Equalized Valuation and the revenue shall be allocated to and expended by the Board of County Road Commission-tensaw County for highway, road and street purposes to expedite the construction and reconstruction of the bridges on said roads and streets in Washtenaw County?"

**2. PROPOSITION TO INCREASE TAX LIMITATION FOR REPAIRING AND MAINTAINING WASHTENAW COUNTY BUILDINGS**  
 "Shall the tax limitation on the total amount of general ad valorem taxes which may be imposed each year for all purposes upon real and tangible personal property in Washtenaw County, Michigan, be increased as provided in Section 6, Article IX of the Constitution of Michigan for a period of ten (10) years from 1977 to 1986, both inclusive, by one-eighth (1/8) mill, twelve and one-half cents (12 1/2c) per One Thousand Dollars of the assessed valuation as finally equalized for the purpose of constructing and repairing the Washtenaw County courthouse, jail, and other public buildings and public offices of Washtenaw County?"

**3. PROPOSITION TO INCREASE TAX LIMITATION FOR PARK AND RECREATION PURPOSES INCLUDING ACQUISITION, DEVELOPMENT, AND MAINTENANCE OF PARKLANDS AND OPERATION OF RECREATION FACILITIES FOR THE BENEFIT OF WASHTENAW COUNTY CITIZENS**  
 "For the purpose of acquiring, developing and maintaining parklands and operating recreation facilities for the benefit of Washtenaw County citizens, shall the tax limitation of the total amount of general ad valorem taxes which may be imposed each year for all purposes upon real and tangible personal property in Washtenaw County, Michigan, be increased as provided in Section 6, Article IX of the Constitution of Michigan for a period of ten (10) years from 1977 to 1986, both inclusive by one-quarter (1/4) mill, twenty-five (25c) per One Thousand Dollars of the assessed valuation as finally equalized?"

**4. COUNTY BOUNDARY ADJUSTMENT PROPOSAL**  
 "Shall the boundary of the County of Washtenaw be adjusted to include all of the City of Milan?"

and Also to Vote on the Following Township Proposition:  
 PROPOSITION TO INCREASE TAX LIMITATION FOR TOWNSHIP LOCAL ROAD IMPROVEMENT

Shall the tax limitation on the total amount of general ad valorem taxes which may be imposed each year for all purposes upon real and tangible personal property in Sharon Township, Washtenaw County, Michigan, be increased as provided in Section 6, Article IX of the Constitution of Michigan for a period of five (5) years from 1977 to 1981 both inclusive by one (1) mill, one dollar (\$1.00) per One Thousand Dollars of the assessed valuation as finally equalized for the purpose of Township Road Local Improvement in Sharon Township, Washtenaw County, Michigan. This amount of dollars, raised by Sharon Township, Washtenaw County, Michigan will be maintained each year by the Washtenaw County Road Commission from Motor Vehicle Highway Funds.

COUNTY TREASURER'S STATEMENT

Shirley E. L. Goddard, County Treasurer of the County of Washtenaw, State of Michigan, do hereby certify that according to the records of the County of Washtenaw, Michigan, as of September 8, 1976, the total of all voted increases over and above the tax vote limitation established by the Constitution of Michigan, Michigan in units of government, affecting the taxable property in Sharon Township, Washtenaw County, Michigan is as follows:

NAME	VOTED INCREASE	YEARS EFFECTIVE
By Washtenaw County	None	
By Sharon Township	1/2 Mill	1976 & Future Years
By Washtenaw Community College	1/2 Mill	1976 & Future Years
By Jackson County Intermediate School District	1/2 Mill	1976 & Future Years
By Washtenaw County Intermediate School District	1/2 Mill	1976 - 1980, Incl.
By Chelsea School District	1/2 Mill	1976 only
By Grafton Community Schools	1/2 Mill	1976 only
By Manchester Public Schools	1/2 Mill	1976 only
	12.76 Mills	1976 only
	1/2 Mill	1976 only
	1/2 Mill	1976 & 1977

Shirley E. L. Goddard, Washtenaw County Treasurer

SECTION 729. On the day of any election, the polls shall be opened at 7 o'clock in the forenoon, and shall be continuously open until 8 o'clock in the afternoon and no longer. Every qualified elector present and in line at the polls at the hour prescribed for the closing thereof shall be allowed to vote.

Notice Relative to Opening and Closing of the Polls  
 THE POLLS of said election will be open at 7 O'clock a.m. and will remain open until 8 o'clock p.m. of said day of election.

DUANE R. HASELSCHWERDT, Township Clerk

**NOTICE**  
**Sharon Township Board Changes Meeting Date**

SECTION 7.20-REGULAR MEETING: THE REGULAR MEETINGS OF THE COMMISSION SHALL BE HELD ON THE THIRD (3RD) MONDAY OF EACH CALENDAR MONTH EXCLUDING HOLIDAYS.

DUANE C. HASELSCHWERDT, CLERK

**NON-PARTISAN**  
**Henry Conlin Rated Most Qualified Candidate for Circuit Judge.**

According to a poll conducted in July of this year by the Washtenaw County Bar Association, Henry Conlin was rated more qualified than all other candidates for Circuit Judge.

**CONLIN**  
 for Circuit Judge

Conlin for Circuit Court Committee  
 L. Roy Bishop - Chairman  
 280 City Center Bldg., Ann Arbor 48106

**NON-PARTISAN**



**SOUTHERN STYLE**

Some people in other countries aren't aware how great native American cooking and native American foods can be.

Giving them a taste of the truth is part of a Bicentennial observance by Hilton International hotels.

In 40 countries, these 64 hotels are celebrating the Bicentennial Festival of American Culinary Heritage by serving traditional dishes from New England, New York in the 1890s, the Pennsylvania Dutch country, Virginia, New Orleans, the Great West and California.

They have decorated their dining facilities to show the style of the age and area, and dressed their waiters and waitresses in costumes of the times.

Among the many American dishes being served is a sample of Southern hospitality: Virginia Peanut Soup, made from this traditional recipe:

**VIRGINIA PEANUT SOUP**

- 1/2 cup butter, unsalted; cut into bits
- 1/2 cup finely chopped onion
- 1/2 cup finely chopped celery
- 3 tablespoons flour
- 2 quarts chicken stock
- 2 cups peanut butter
- 1 tablespoon salt
- 1/4 teaspoon celery salt
- 1 tablespoon lemon juice, strained
- 1/2 cup peanuts, ground

In a casserole, melt the butter, add the onion and celery. Cook till vegetables are tender. Stir in flour and when fully incorporated, pour in the chicken stock. Stir with a whisk and bring to rapid boil. Let simmer 30 minutes. Puree the soup in an electric blender. Scrape the peanut butter into a casserole and whisk in the stock little by little until all the liquid has been added. Season with salt, celery salt and lemon juice. Heat to boiling point (but do not allow to boil). Pour soup into tureen and serve with ground peanuts on the side to be sprinkled on by each diner. Makes 6 to 8 servings.

"The speed of a runaway horse counts for nothing." Jean Cocteau

**GENERAL ELECTION**

To the Qualified Electors:

NOTICE IS HEREBY GIVEN, That a General Election will be held in the

**Township of Bridgewater**

**County of Washtenaw, State of Michigan**

AT

**CLINTON-MANCHESTER RD.**

within said Township on

**TUESDAY, NOVEMBER 2, 1976**

**NATIONAL** President and Vice-President of the United States  
**CONGRESSIONAL** United States Senator Representative in Congress  
**LEGISLATIVE** State Representative

**STATE** Two Members of the State Board of Education, Two Regents of the University of Michigan, Two Trustees of Michigan State University, Two Governors of Wayne State University.

**COUNTY** Prosecuting Attorney, Sheriff, County Clerk, County Treasurer, Register of Deeds, Drain Commissioner, County Commissioner and such other Officers as are elected at that time.

**TOWNSHIP** Supervisor, Clerk, Treasurer, 1 Trustee(s), 2 Constable(s).

AND ALSO ANY ADDITIONAL OFFICERS THAT MAY BE ON THE BALLOT and Also to Vote on the Following Non-Partisan Officers, Viz:

- THREE JUSTICES OF THE SUPREME COURT
- JUDGE OF THE COURT OF APPEALS
- CIRCUIT COURT JUDGE
- PROBATE COURT JUDGE
- DISTRICT COURT JUDGE

and Also to Vote on the Following State Proposals:

**PROPOSAL A**  
 Proposed Law to prohibit the use of Non-Returnable Bottles and Cans for Soft Drinks and Beer; To Require Refundable Cash Deposits for Soft Drink and Beer Containers; and to Provide Penalties for Violation of the Law.

**PROPOSAL B**  
 Proposal to Change the Qualifications for the Offices of State Senator and State Representative.

**PROPOSAL C**  
 Proposal to Limit All State Taxes and Surcharges to 6.2 Percent of the Combined Personal Income of Michigan.

**PROPOSAL D**  
 Proposal to Replace the Present Flat Rate State Income Tax with a Graded State Income Tax for Calendar Year 1977; Thereafter, Rates and Basis for State Income Taxes to be Determined by the Legislature.

and Also to Vote on the Following County Proposals:

**COUNTY PROPOSALS**

1. PROPOSITION TO INCREASE TAX LIMITATION FOR CONSTRUCTION AND RECONSTRUCTION OF BRIDGES ON ROADS AND STREETS  
 "Shall the tax limitation on the total amount of general Ad Valorem Taxes which may be imposed each year for all purposes upon real and tangible personal property in Washtenaw County, Michigan, be increased as provided in Section 6, Article IX of the Constitution of Michigan for a period of five (5) years from 1977 to 1981 both inclusive by one half (1/2) of one (1) mill, fifty cents (50c) of State Equalized Valuation and the by one half (1/2) of one (1) mill, fifty cents (50c) of State Equalized Valuation and the revenue shall be allocated to and expended by the Board of County Road Commission-tenaw County for highway, road and street purposes to expedite the construction and reconstruction of the bridges on said roads and streets in Washtenaw County?"

2. PROPOSITION TO INCREASE TAX LIMITATION FOR REPAIRING AND MAINTAINING WASHTENAW COUNTY BUILDINGS  
 "Shall the tax limitation on the total amount of general ad valorem taxes which may be imposed each year for all purposes upon real and tangible personal property in Washtenaw County, Michigan, be increased as provided in Section 6, Article IX of the Constitution of Michigan for a period of ten (10) years from 1977 to 1986, both inclusive, by one-eighth (1/8) mill, twelve and one-half cents (12 1/2c) per One Thousand Dollars of the assessed valuation as finally equalized for the purpose of constructing and repairing the Washtenaw County courthouse, jail, and other public buildings and public offices of Washtenaw County?"

3. PROPOSITION TO INCREASE TAX LIMITATION FOR PARK AND RECREATION PURPOSES INCLUDING ACQUISITION, DEVELOPMENT, AND MAINTENANCE OF PARKLANDS AND OPERATION OF RECREATION FACILITIES FOR THE BENEFIT OF WASHTENAW COUNTY CITIZENS  
 "For the purpose of acquiring, developing and maintaining parklands and operating recreation facilities for the benefit of Washtenaw County citizens, shall the tax limitation of the total amount of general ad valorem taxes which may be imposed each year for all purposes upon real and tangible personal property in Washtenaw County, Michigan, be increased as provided in Section 6, Article IX of the Constitution of Michigan for a period of ten (10) years from 1977 to 1986, both inclusive by one-quarter (1/4) mill, twenty-five (25c) per One Thousand Dollars of the assessed valuation as finally equalized?"

4. COUNTY BOUNDARY ADJUSTMENT PROPOSAL  
 "Shall the boundary of the County of Washtenaw be adjusted to include all of the City of Milan?"

ELECTION LAW, ACT 116, P. A. 1954

SECTION 720. On the day of any election, the polls shall be opened at 7 o'clock in the forenoon, and shall be continuously open until 7 o'clock in the afternoon and no longer. Every qualified elector present and in line at the polls at the hour prescribed for the closing thereof shall be allowed to vote.

Notice Relative to Opening and Closing of the Polls  
 THE POLLS of said election will be open at 7 O'clock a.m. and will remain open until 8 o'clock p.m. of said day of election.

E. LEWIS, BLAISDELL, Township Clerk



**THE INTER-COM**

Bill Green  
 Superintendent of Schools

I'm certain that all of us share in the feelings of frustration, anger, and disgust at the projected statistics that are being shot out over the news media these days that only 28% of the American voters will turn out for the November 2nd election.

As your Superintendent of Schools, I represented your interests at two recent meetings in Lansing regarding the future of educational funding and education in general. Believe me, it is the most frustrating, disheartening, and disgusting outlook. The Michigan philosophy of a system of "free" education for all children is the best joke of the year. Excuses flow from the mouths of our state officials like salmon from their spawn run each year.

In order to avoid the misuse of the Manchester Enterprise as a platform which might be considered by some to be of a partisan political nature, I will only point out the necessity for all of us to be informed as to just what we are voting for on proposals on November 2nd, and not to allow ourselves to concentrate on only the aspects of the Presidential column

of the voting booth.

I would urge you to read carefully the analysis on political issues being accomplished by the League of Women Voters and other organizations which give a neutralized, but factual, outcome of what we are really voting for in this most important election.

In looking toward a better American, we will need to use our franchise most wisely on the local and state levels, as well as on the national levels.

If the feelings of those "in the know" in our State Capitol are correct, and I assume they are, our troubles this year will be miniscule in comparison come another year under our system of "free" education.

Let's prove the statisticians are wrong in their theory of our apathy and lack of concern. The only way to prove it is to demand the facts and VOTE on November 2nd.

Thank you.

**TUESDAY NITE SINGLES**

The Chord-O-Tones will provide the live music October 26 for the Tuesday Nite Singles at Roma Hall, 2196 West Stadium Boulevard (corner of Liberty and W. Stadium) Ann Arbor. I-94 Jackson Road exist. This is a non-profit organization which meets each Tuesday evening from 9:00 to 12:00 P.M. for dancing and refreshments. All singles "25" and over are invited.

**MANCHESTER VILLAGE PLANNING COMMISSION**

September 15, 1976

A special meeting of the Manchester Village Planning Commission was held at the village hall, with members present: Broucek, Leeson, Daniels, Chapin, Alt-house, Tracy, and Whittington.

The meeting was called to order at 7:30 p.m. by Ch. Broucek.

Minutes of the last meeting were reviewed, and on the motion by Daniels, supported by Chapin, were approved.

Mr. Ed Rickelman was present to discuss the requirements for a possible apartment complex development on a parcel of property in the northwest corner of Duncan and Hibbard Streets, extending to the former railroad right-of-way. The parcel would be approximately 52,000 Square feet, equivalent to three or four single-family lots. The parcel is presently zoned R-1B, Single-Family Residential. Review of the Preliminary Subdivision

Ordinance was completed, and it was decided to submit the corrections and suggested changes for final consideration of the document.

The time of the next regular meeting was changed, to be held on Wednesday, October 13, at 7:30 P.M.

The meeting was declared adjourned. Laurin F. Leeson, Secretary

**WASHTENAW COUNTY HISTORICAL SOCIETY**

David L. Lewis, Professor of business history in the U-M School of Business Administration, will present a slide tour of Ford's village industries at the October meeting of WCHS.

The meeting will be at 8 p.m. Thursday, October 28, in Liberty Hall at Ann Arbor Federal Savings & Loan, Liberty at Division Sts., Ann Arbor.

Professor Lewis is the author of "The Public Image of Henry Ford".



The largest hailstone ever recorded in the U.S.A. weighed 1.67 pounds. It fell at Coffeyville, Kansas, on Sept. 3, 1970.

**WILLIAMSON**  
 Heating & Cooling Systems  
**John Steele jr.**  
 INSTALLATION & REPAIR  
 Phone 428-8692

**Brown's TV & Radio**  
 134 East Main Street  
 Manchester, Michigan  
 Phone 428-7640  
**ZENITH** Color, Black & White TVs

**HILARY E. L. GODDARD** COUNTY TREASURER  
 DEMOCRAT  
 \* Increased Investment Income  
 \* More Efficient Operation  
 \* Better Public Service  
 \* Established Successful Delinquent Tax Revolving Funds  
 Retain Experience And Ability For The Better Job

**HILLTOP PLUMBING**  
 8312 WERKNER ROAD  
 CHELSEA, MICHIGAN  
 PHONE 475-2949  
 H-eating!  
 I-nformation and advise!  
 L-abor guaranteed!  
 L-abor cost reasonable!  
 T-anks and drainfields!  
 O-h. Electrical too!  
 P-lumbing!  
 P-rofessionals in our field!  
 L-ook a do-it-yourselfer-shop!  
 U-can depend on us.  
 M-ay call us - 24 hrs. a day!  
 B-ids and estimates free!  
 I-nterested in your problems!  
 N-ew, remodel, or repair work!  
 G-o and call us today.

Now, non-management boards of Commissioners... resulting in poor management and utter chaos.  
 Do you call that good government?  
**VOTE REPUBLICAN BEFORE IT GETS WORSE!**  
**TUESDAY, NOV. 2nd.**  
 Paid for by the Washtenaw County Republican Committee  
 Raymond J. Smit, Chairman • Ken Tappe, Treasurer

**FILLYAW'S SERVICE**  
 327 WEST MAIN MANCHESTER  
**24 HOUR ROAD SERVICE**  
 PHONE DAYS 428-8576 PHONE NIGHTS 428-8053  
**DISC BRAKE \$59.95 SPECIAL**  
 NEW BRAKE PADS, NEW SEALS, BRAKE FLUID, TURN FRONT ROTOR, PACK WHEEL BEARING, ROAD TEST CAR, MOST U.S. CARS, PICK UPS SLIGHTLY HIGHER  
 TUNE UP \$15.95 FRONT END ALIGNMENT Plus Parts \$15.95  
 Most US Cars and pick ups.  
**WE TURN BRAKE DRUMS AND ROTORS**

**MANCHESTER UNITED METHODIST CHURCH**  
**FAMILY STYLE HARVEST DINNER**  
**Wednesday, November 3rd**  
 Serving Starts At 5 PM  
 Adults-\$4.50  
 Children 5 to 12-\$2.25  
 4 AND UNDER FREE  
 TAKE OUT DINNERS

**FIX UP YOUR CASTLE NOW**  
**BRIDGEWATER LUMBER CO.**  
 8370 BOETTNER RD. PHONE 428-8878

## Cross-Country Wins Invitational

Last Saturday our Cross-Country Team added the Sand Creek Invitational trophy to the Jackson and Dunbar Invitational Championships that they had won previously. But the real story was the way the team won.

In the 7 mile meet the flying Dutchmen won with an incredibly low score of 17 points! The Dutchmen took 5 of the top 6 individual places led by Steve Everole's first victory ever. Everole clocked a swift 16:17 time over the 3 mile course and set a course and Manchester Sophomore class record in the process.

Keith Moore finished second for the Dutchmen in 16:26 and Senior Dan Healy ran a "relaxed" 16:30 clocking in third place helping his teammates on.

Jerry Miller, who has put in over 1,000 miles this season in training, finished 5th at 16:47 and Rob Smith cruised in at 16:56 to complete the Dutchmen's scoring.

## Jaycee Halloween Party October 28

Thursday, October 28th is the date set for the Manchester Jaycee and Jaycee Auxiliary's Annual Halloween Party for the children of the Manchester School District. Trick or Treating will start at 5:00 and continue until 7:00 p.m. at which time all the churches of Manchester will ring their bells. This is to signal the end of trick or treating. Pre-schoolers through 6th graders should proceed directly to the high school gymnasium. Manchester Jaycees will act as crossing guards. Judging for the spookiest, the most original, the prettiest and ugliest costumes will begin at 7:15 p.m. Prizes will be awarded and refreshments will be served.



United Way

### GIBBONS & SON

EXCAVATING  
FOOTINGS-BULLDOZING  
SEPTIC TANKS  
TRUCKING  
POURED BASEMENTS  
SAND & GRAVEL  
DRIVEWAYS  
POLYNESIAN POOLS

PHONE 428-8611



USED CARS THE CLOSER YOU LOOK, THE BETTER WE LOOK.

TOM MARSHALL FORD  
512 W. Main Manchester

### ATTENTION

For the convenience of the Manchester football fans, we will sell tickets for the Manchester-Hudson game at the high school office.

Tickets will be available on Wednesday, Thursday, and Friday till noon. Adults \$1.50 and students 75¢, prices at gate will be the same.

Drs. Further one of the Dutchmen fine Seniors (along with Healy, Miller, and Smith) Bob Padley took home the last of the individual medals as he finished 13th in 17:22, while Kurt Norgaard was 22nd in 18:45.

Iverson Clark won in the small J.V. race field with a personal best of 18:28.

## BIRTHS

Captains and Mrs. Richard Stribley of Camp Brooks, San Antonio, Texas are the parents of a son, born October 5. Adam Ricardo weighed 8 pounds and 8 1/2 ounces.

Mrs. Stribley is the former Diane Dresselhouse.

**NEW CONTAC JR. For Children**  
4 oz., \$2.50 Value **\$1.49**

**ALPHA KERI Bath Oil**  
8 oz. \$3.89 Value **\$2.19**

**JOHNSON'S BABY LOTION**  
9 oz. \$1.94 Value **\$1.15**

**JOHNSON'S BABY SHAMPOO**  
16 oz. \$3.13 Value **\$1.89**

**NEO-SYNEPHRINE Decongestant Nasal Spray**  
1 1/2% 20ml \$1.79 Value **\$1.05**

**OXY-5 Acne & Pimple Medication**  
1 oz. \$2.49 Value **\$1.49**

**PROTEIN 21 Hair Spray**  
All Types 13 oz. \$2.39 Value **\$1.29**

**DEVILBISS Thermo Shield Vaporizer #128**  
\$12.95 Value ..... **\$6.95**

**DEXATRIM One-A-Day Time Capsules & Diet Plan 28's**  
\$3.95 Value ..... **\$2.59**

**PURSETTES Tampons Regular or Plus 40's**  
\$2.10 Value ..... **\$1.38**

**CHLORASEPTIC Antiseptic Lozenges Regular & Cherry 18's**  
\$1.17 Value ..... **72¢**

**CHLORASEPTIC Antiseptic With Spray Regular & Cherry 6 oz.**  
\$1.80 Value **\$1.10**

**LIQUIPRIN ACETAMINOPHEN For Children 35cc**  
\$1.49 Value ..... **93¢**

**DOAN'S Pills 40's**  
\$1.39 Value ..... **82¢**

**JOHNSON & JOHNSON COTTON BALLS 130's**  
\$1.49 Value ..... **89¢**

**MENNEN Skin Bracer 4 oz.**  
\$1.39 Value ..... **87¢**

**ORAL-B Adult Toothbrush B40 or B60**  
\$1.19 Value ..... **66¢**

Above offers available only at participating pharmacies  
A FAMILY OF INDEPENDENT PHARMACIES...ALWAYS READY TO SERVE YOU

MANCHESTER  
**KRAUSS REXALL PHARMACY**  
BROOKLYN  
Weatherwax Rexall Drug

## COUNCIL PROCEEDINGS

October 4, 1976  
Council met in regular session with the meeting called to order by Pres. Little at 7:02 pm. Present were Daniels, Denhoff, Padley, Schaffer, Scully and Zsenyuk; absent Duncan and Fitzgerald.

Minutes of the Sept. 20, 1976 regular meeting were read, corrected and approved in a motion by Scully, supported by Padley. All years, carried. Enter Fitzgerald at 7:06 pm.

Ron Markowski of Markowski and Company was present with the Village audit for the fiscal year ending February 29, 1976. Mr. Markowski recommended that establishment of a General Fixed Assets Account be done according to State requirements. Major equipment and land acquisitions should be itemized. Enter Duncan at 7:12 pm. Equipment purchase and repair were over budget. Moved by Fitzgerald, supported by Denhoff to accept Markowski's report with gratitude. Mr. Markowski is responsible for submitting copies to the State as required. All years, carried.

Steve Toth requested that PVC be placed from the street to his home rather than copper for his water service. Moved by Schaffer, supported by Scully to support the Village Plumbing Inspector's recommendation. Art Williams, Plumbing Inspector, agreed to check into the matter further and advise Council of his recommendation. All years, carried.

Little called Lansing on the grant application for CHI-Bro Park. The appraisal

had been received July 29, 1976. On Sept. 9 it was reviewed and sent to Mr. Kostishak with several questions to be answered.

Fitzgerald reported that the September Equipment Fund Allocation was \$1017.92. A new fountain has been installed on Main Street. A tree has been removed from Carr Park. Two fire hydrants have been repaired. Some patching has been done on asphalt streets. Gravel streets have been graded. Portions of the restrooms at Kirk Park have been repainted. Park grass has been cut, catchbasins cleaned, water meters read, repairs made on street sweeper, and sewer cleaning has been done on Adrian Street. Daniels, in speaking for the Public Works Dept., expressed appreciation to Union Construction Company for the use of the high pressure cleaner which has kept the sewer on Adrian Street working while the source of the problem was being uncovered.

Attorney Roesch was present in conjunction with a petition received from Margaret and Clarence Fielder requesting the abandoning of Duncan Street in said Village from the westerly line of Macomb Street southerly and westerly to the intersection of the northerly line of the land formerly owned by the Michigan-Southern Railroad Company with Union Street and that a hearing thereon be had as provided by law. After discussion, it was moved by Fitzgerald, supported by Denhoff that the petition be accepted and that the resolution as attached to the minutes be

approved. All years, carried.

Council Resolution To Consider Vacating A Portion of Duncan Street.

WHEREAS, Clarence L. Fielder and Margaret Fielder, husband and wife, of the Village of Manchester, Washtenaw County, Michigan have filed a petition with the said Village requesting that the Village Council vacate, discontinue and abolish that part of Duncan Street, in said Village from the westerly line of Macomb Street southerly and westerly to the intersection of the northerly line of land formerly owned by the Michigan-Southern Railroad Company with Union Street, and

WHEREAS, said petitioners are the owners of a portion of the premises abutting said street,  
NOW, THEREFORE, BE IT RESOLVED that the Council of the Village of Manchester deem it advisable to consider the vacating, discontinuing and abolishing that part of Duncan Street as now or formerly used from the westerly line of Macomb Street southerly and westerly to the intersection of the northerly line of land formerly owned by the Michigan-Southern Railroad Company with Union Street in the Village of Manchester, Washtenaw County, Michigan.

And the Village Council does hereby declare its intention to consider the vacating, discontinuing and abolishing said street on November 1, 1976 at 8:00 p.m., in the Village Council Room, 120 South Clinton Street, Manchester, Michigan. Objections to the same shall be filed in writing with Mary Wheeler, Clerk of said Village on or before 8:00 p.m., of said day. Village Council will hold a public hearing at said time and day on the matter.

This resolution shall be published for

four (4) consecutive weeks prior to said date in the Manchester Enterprise a newspaper published and circulated in said Village.

The within Resolution was adopted at a Regular meeting of the Village Council of Manchester, Michigan, On October 4, 1976.

David L. Little, President  
Mary Wheeler, Clerk

Daniels indicated that the transfer site containers are in need of repair.

The bids for sewer repair on Adrian Street were as follows: Union Construction Company: \$17,500; Dunigan Bros., Inc.: \$18,500; and Higgins, Inc.: \$22,750. The job was awarded to Union Construction Company.

Zsenyuk presented the police report for September. Police Runs: 38, Vehicles Investigated: 103, Persons Investigated: 233, Warnings: 64, Complaints-D.U.I.L.: 2, Animal complaint: 2, Found property: 3, M.D.O.P. over \$100: 3, Larc. from auto: 1, Grass Fire: 1, Destroyed property: 2, Open Door: 1, Traffic Obstruction: 1, Assist other dept.: 4, Assault: 1, D & D: 1, Larc. from building: 1, Runaway: 1, Suspicious person: 2, Reposs. Veh.: 1, Leave Scene Prop. Damage Acc.: 2, Sick person: 1, A & B: 1, P.D.A.: 1, Viol. Lic. Law: 1, Reckless driving: 2, Robbery armed: 1 (for Tecumseh P.D.), Trespassing: 1, Simple larceny: 1, Traffic Violations-Fall to stop: 2, Speeding: 7, Careless driving: 1, improper plates: 1, Reckless driving: 3, Parking: 10, Accidents: 9, Arrests: D.U.I.L. 2; D & D 1, Robbery armed 4 (for Tecumseh P.D.)

A letter was received from Attorney Roesch concerning the case of Catalana vs. Village of Manchester. The suit has been dismissed for lack of progress.

Schaffer explained the proposed ordinance regulating the making of openings and excavations in streets, alleys, sidewalks and public places of the Village of Manchester, Michigan. Moved by Schaffer, supported by Scully to adopt ordinance No. 97 relative to the making of openings and excavations in streets, alleys, sidewalks and public places of the Village of Manchester, Michigan.

Schaffer indicated that Roesch is working on an ordinance limiting horses in the parks.

Art Williams called to advise Council that the use of PVC in the requested manner is acceptable.

The listing of invoices was reviewed. Moved by Denhoff, supported by Fitzgerald to approve payment of invoices as listed. All years, carried.

## Remember the promises Representative Mike Conlin made two years ago?

### HE KEPT THEM!

1. Mike Conlin promised to represent the voters of the 23rd District who elected him, not the special interest groups in Lansing. He held Town Hall meetings throughout Jackson, Ingham and Washtenaw counties over the past two years to report to and listen to those voters. He is still working at it.
2. Mike Conlin promised to fight higher taxes and he promised to work for fair tax reform. In 1975, he voted against increasing the Personal Income Tax from 3.9% to 4.6%. Now he is fighting Senate Bill 1358, currently pending in the Michigan Senate, which would increase the Michigan Personal Income Tax from 4.6% to 6.6%. He voted against the new Small Business Tax (SBT), an unfair and cruel tax for many small business people, and he is working for its reform or repeal.
3. Mike Conlin was instrumental in the successful petition drive to qualify the Tax Limitation Amendment to the Michigan Constitution for the November ballot this year. Proposal C would limit future growth in State taxing and spending to no more than 8.3% of the total personal income in



Michigan. For the first time, Michigan taxpayers will have a direct voice in how much of their income they are willing to spend for State programs versus how much they need for improving the quality of life for themselves and their families.

4. Mike Conlin promised to use some common sense in his job as a Legislator. He is working to make government better... not bigger. He is working to make state government deliver a dollar's worth of services for each dollar invested by the taxpayer. When state government is not responsive to the citizens, he is there to fight the red-tape and the bureaucracy until it is responsive.

**Representative Mike Conlin**  
He's working for you...Keep him.



**CONLIN**

Representative • 23rd District



Social Security Co.	\$4,115.73
Internal Revenue	\$1,378.70
Treasurer, State	460.32
A & L Parts, Inc.	27.41
Badger Meter, Inc.	455.16
Bankers Life Company	592.06
Blue Cross of Michigan	593.05
Consumers Power Co.	\$2,427.76
Cunningham-Gooding	93.74
D & C Plumbing	181.25
Driscoll Brothers	95.00
Mrs. Hilda Ernst	100.00
Fillyaws Service	1.15
Grossman-Huber	6.30
Gulf Oil Corporation	533.85
Brokaw Supplies	54.29
Claran W. Knauss	214.00
Richard A. Kuntz	275.00
Lenawee Disposal	\$1,050.00
Lima Flack Company	72.55
Macomb Concrete Co.	290.04
The Manchester Enterprise	143.15
Manchester Tool & Die	5.00
Mam's Feed Mill	38.20
Michigan Bell Telephone	165.88
Michigan Hydrant	292.28
Monroe	14.00
Municipal Supply	152.32
Office Supply House	18.35
Fenwalk Corporation	360.00
Roesch, Delhey	850.00
Mary M. Smith	104.00
Sweepster, Inc.	13.50
Tom Marshall, Inc.	1.80
Wells Fargo Trustee	99.44
Mary H. Wheeler	265.00
Woodside Automotive	147.29

Moved by Scully, supported by Padley to adjourn at 9:40 pm. All years, carried.  
Mary H. Wheeler, clerk

**ATHLETIC BOOSTERS CLUB MINUTES**

October 11, 1976

The regular meeting of the Athletic Boosters Club was opened at 8:00 P.M. by secretary Kathy Hagerman.

The minutes of the last meeting were read and approved.

Treasurers report was given by Joe Moore. We have \$1,135.93 in checking and \$822.41 in savings. There are four outstanding bills. The treasurers report was accepted.

Chairman of the concession stand Kathy Hagerman reported that the stand was going well. Workers were very co-operative and as of this date we had taken in \$614.70, not figuring any bills.

Kathy also brought up for discussion as to who was to get free concessions from the stand. It seems there are some who feel they should not have to pay.

A motion was made by Bruce Daniels to supply only visiting cheerleaders with free drinks as hospitality is offered to the players if they want. It was seconded by Ted Stautz.

The bleacher project was brought up and asked what we found out. Ted said Joe Fitzgerald had met in the gym with Gale Koebbe and Ron Gonyer to look at the bleachers. Their recommendation was that the bleachers could be fixed by doing some replacing of bolts, brackets and springs. The school custodians were to order the parts. Ted Stautz had checked with John Korican and parts have not

decided to discuss it further at next meeting in hopes for better membership turnout.

Bruce Daniels would like to see booster minutes in the Enterprise to show people we are an active club and see if more people will attend the meetings. Everyone present agreed the idea was good and Kathy Hagerman secretary said she would put them in.

Sandy King made a motion to really advertise our next meeting by newspaper articles and telephone calls to let everyone know we will be discussing the completion of track field at Klager or proceed with present plans for present athletic field. It was seconded by Joyce Sroufe.

Larry Steeb would like to have boosters purchase 4 pair of track shoes at a total of \$67.94. Kathy Hagerman made a motion to pay for them as the boosters had in the past and we are sure Mr. Steeb utilizes them well. It was seconded by Reno Feldkamp.

Ted Stautz asked if anything had been done regarding Fall Sports Banquet. Kathy Hagerman and Joyce Sroufe will be co-chairman and Sandy King offered to take the decorating committee.

No further business Bruce Daniels made a motion to adjourn meeting, seconded by Joe Moore.

There were nine members present. Larry Steeb, Reno Feldkamp, Bruce Daniels, Ted Stautz, Joe Moore, Sandy King, Joyce Sroufe, Don Tassie, Kathy Hagerman.

The next Booster meeting will be held

Monday, November 8, 1976. Please plan on attending.

Respectfully submitted,  
Kathy Hagerman, Secretary

**Now Is The Time To Build Your New Home**

ALSO REMODELING AND ROOM ADDITIONS

Phone 428-7109

**Norm Walz Construction**

212 TORRY STREET MANCHESTER, MICH.

Rent or lease from your Ford dealer

**RENT-A-CAR LEASING**

LONG & SHORT TERM LEASING  
FLEET & INDIVIDUAL LEASES  
TAILORED TO YOUR NEEDS

**TOM MARSHALL FORD SALES INC.**

428-8343

512 W. MAIN • MANCHESTER

**LEGAL NOTICE**

VILLAGE OF MANCHESTER, WASHTENAW COUNTY, MICHIGAN

COUNCIL RESOLUTION TO CONSIDER VACATING A PORTION OF DUNCAN ST.

WHEREAS, Clarence L. Fielder and Margaret Fielder, husband and wife, of the Village of Manchester, Washtenaw County, Michigan have filed a petition

with the said Village requesting that the Village Council vacate, discontinue and abolish that part of Duncan Street, in said Village from the westerly line of Macomb Street southerly and westerly to the intersection of the northerly line of land formerly owned by the Michigan-Southern Railroad Company with Union Street, and WHEREAS, said petitioners are the owners of a portion of the premises abutting said street,

NOW, THEREFORE, BE IT RESOLVED that the Council of the Village of Man-

chester deem it advisable to consider the vacating, discontinuing and abolishing that part of Duncan Street as now or formerly used from the westerly line of Macomb Street southerly and westerly to the intersection of the northerly line of land formerly owned by the Michigan-Southern Railroad Company with Union Street in the Village of Manchester, Washtenaw County, Michigan.

And the Village Council does hereby declare its intention to consider the vacating, discontinuing and abolishing said

street on November 1, 1976 at 8:00 p.m., in the Village Council Room, 128 South Clinton Street, Manchester, Michigan. Objections to the same shall be filed in writing with Mary Wheeler, Clerk of said Village on or before 8:00 p.m., of said day. Village Council will hold a public hearing at said time and day on the matter.

This resolution shall be published for four (4) consecutive weeks prior to said date in the Manchester Enterprise a newspaper published and circulated in said Village.

The within Resolution was adopted at a Regular meeting of the Village Council of Manchester, Michigan, on October 4, 1976.

David L. Little, President  
Mary Wheeler, Clerk  
October 7, 14, 21, 28

**NEW CONTEST AT LIBRARY**

In recent years and especially in this Bicentennial year, there has been a tremendous interest in old buildings and homes of historical significance. Manchester surely has its share. One of these is the Township Library. This lovely building is the former residence of Dr. and Mrs. James A. Lynch, constructed in 1867.

Not only is the building old but the library itself has an early birthday. Established in 1838, it is the oldest township library in Michigan and the second oldest library unit giving continuous service in the state, the first being Ann Arbor.

Because we at the library are proud of these facts and because the library belongs to the community, we invite everyone to help us design the letterhead of our new stationery. We would like this to be a sketch of the library building along with our name MANCHESTER TOWNSHIP LIBRARY. So we are having a contest open to everyone for such a sketch, in black and white along with our name. Deadline is December 1. There is only one prize of \$5.00.

If you would like more information come in or call our librarian, Mrs. Mary Boutell, 428-8045.

Library hours are: Monday & Wednesday 1:00-9:00, Tuesday, Thursday & Friday 1:00-5:00, Saturday 9:00-12:00.

CHATTANOOGA

RALEIGH

ATLANTA

TUSCALOOSA

LITTLE ROCK

(AND MIAMI FOR JUST 7¢ MORE)

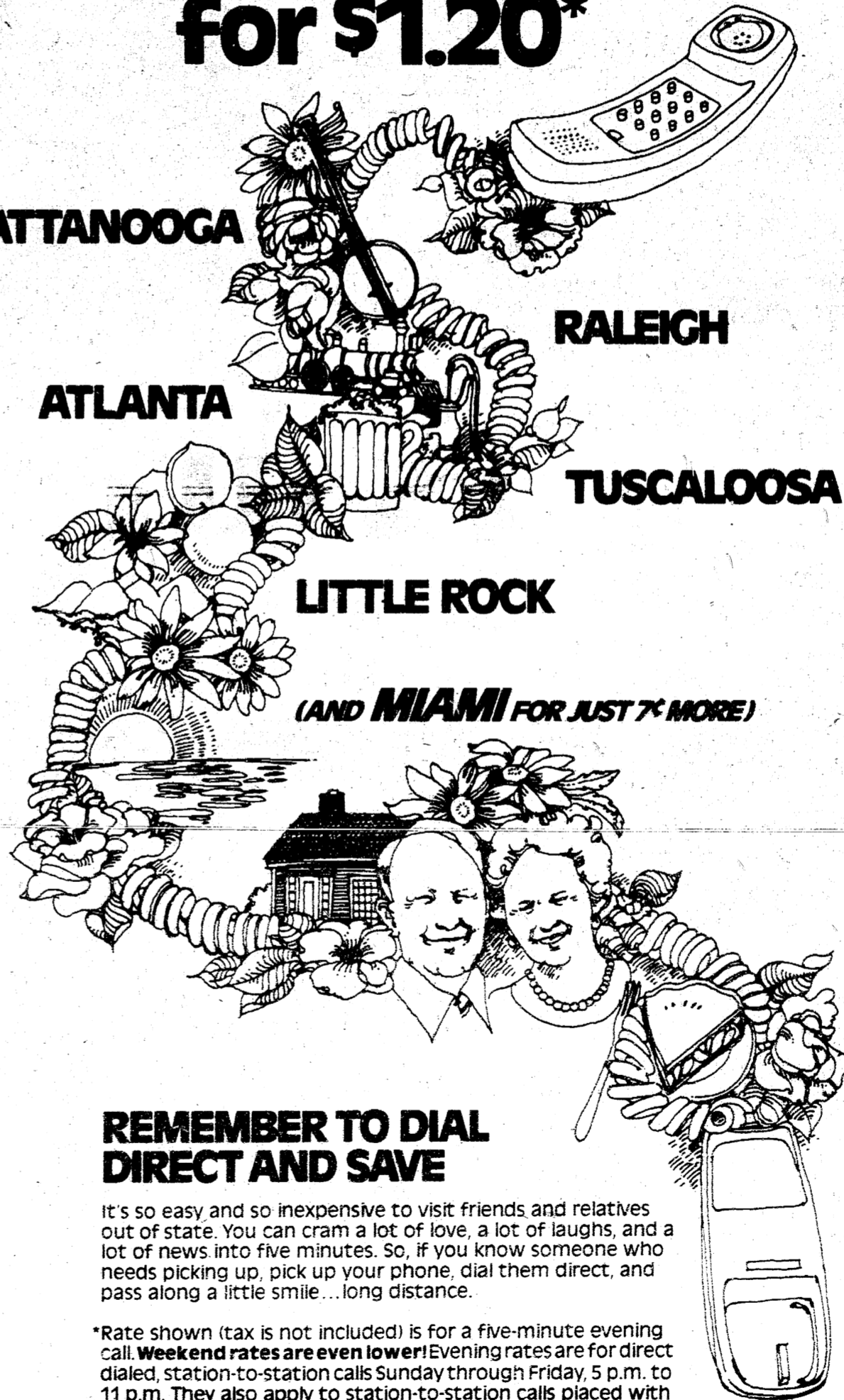

**REMEMBER TO DIAL DIRECT AND SAVE**

It's so easy and so inexpensive to visit friends and relatives out of state. You can cram a lot of love, a lot of laughs, and a lot of news into five minutes. So, if you know someone who needs picking up, pick up your phone, dial them direct, and pass along a little smile...long distance.

\*Rate shown (tax is not included) is for a five-minute evening call. Weekend rates are even lower! Evening rates are for direct dialed, station-to-station calls Sunday through Friday, 5 p.m. to 11 p.m. They also apply to station-to-station calls placed with an operator where direct dialing facilities are not available.

PASS IT ALONG...LONG DISTANCE



**Strike it Rich**



**\$strike it Rich With...**

FREE BOOKLET AVAILABLE AT ALL AAFS OFFICES

ANN ARBOR FEDERAL SAVINGS



- How to accumulate \$81,000 with as little as \$50 a month.
- How to take a \$7500 tax break.
- How to double your money.
- There's gold in your checking account.

You want to strike it rich. Good for you! You can with the help of this booklet, and the sound, simple financial principles embodied in it. You can accumulate sums of \$50,000, \$75,000, \$125,000 or more. And you don't have to have a big salary to do it. How much you make is not nearly as important as what you do with it. One 40 year old individual never made over \$9,000 a year, but with the magical effect of compound interest accumulated \$84,000. Without adding another penny this fortune will grow to \$200,000 by age 53 and \$400,000 by age 63. Send for our "Strike it Rich" booklet or pick up one at any of our offices and be on your way to building your fortune. Good for you and it's good for us to be able to provide information that can do so much for you.

Ann Arbor Federal Savings  
401 E. Liberty  
Ann Arbor, Michigan  
48106

Please send me a Strike it Rich Booklet

Name \_\_\_\_\_  
Address \_\_\_\_\_  
City \_\_\_\_\_ State \_\_\_\_\_ Zip \_\_\_\_\_  
Telephone \_\_\_\_\_

ANN ARBOR FEDERAL SAVINGS

ANN ARBOR FEDERAL SAVINGS



11 OFFICES TO SERVE YOU IN: ANN ARBOR, BRIGHTON, CHELSEA, DEXTER, MANCHESTER, SALINE, YPSILANTI

MEMBER FSLIC

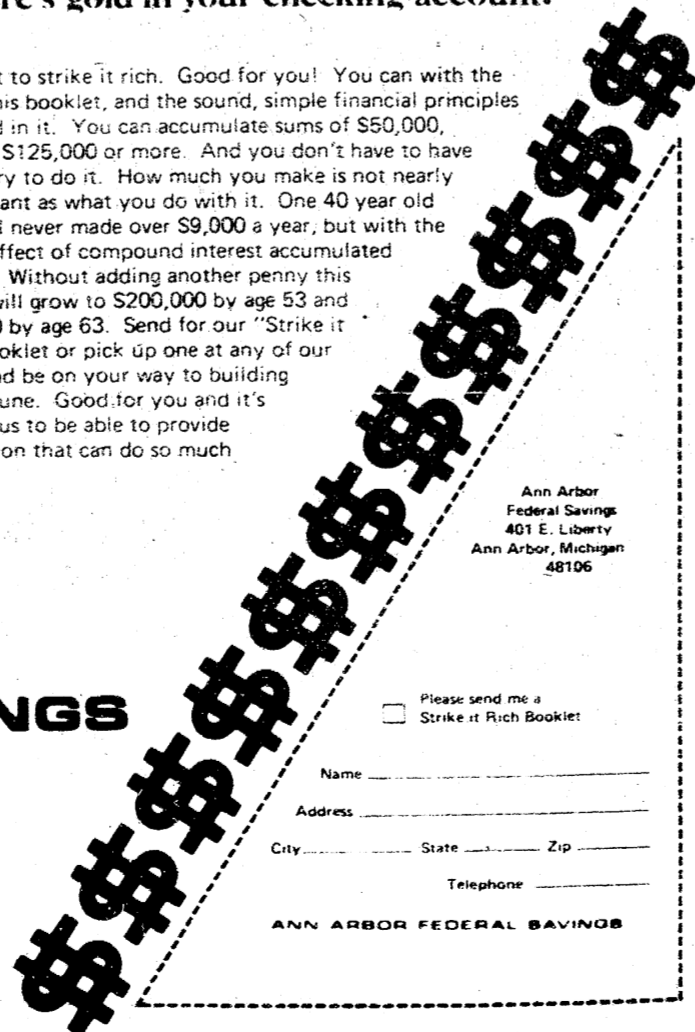

# STRIKES 'N SPARES

## MANCHESTER TOWN CLUB

TEAM	WON	LOST
Manchester Tool & Die	116	64
Brokaw Supplies	114.5	65.5
C & J Driveaway	107.5	72.5
Jenters Funeral Home	97.5	82.5
Norm Walk Const.	85	85
Manchester Plastics	84.5	89.5
Sid Cook Plumbing	84.5	89.5
Ed Wals Masonry	80	100
Union Sewing Bank	69	111
Dick's Country Inn	49.5	130.5

## HIGH TEAM GAME

Tool & Die	2559
C & J w/h	3058

## HIGH INDIVIDUAL SERIES

Tool & Die	508
Tool & Die w/h	1123
Jolly Keglees	548
Judy Miller w/h	676
Ray Harrison w/h	278
Irene Wurster	506

## JOLLY KEGLEES

TEAM	WON	LOST
Krasus Pharmacy	27	15
Black Sheep Tavern	26	16
Ann Arbor Federal	25	17
LoSan Hairstyles	23	19
Carol's Cut & Curl	21	21
Grossman-Huber	20	22
Double A Products	15	27
Manchester Enterprise	11	31

## MANCHESTER BUSINESS MEN

TEAM	WON	LOST
Spikes Mobil	14	1
The Village Tap	11	4
Smith Pallet	10	5
Krasus Pharmacy	10	5
Doug's Party Store	9	6
DuBasel Brothers	8	7
Double A Products	8	7
Grossman-Huber	7.5	7.5
Manchester Tool & Die	8	7
Albers Excavating	7	8
G.E. Wacker, Inc.	7	8
Superior Land Dev.	7	8
Albers Orchard	6.5	5.5
K & W Farm Equip.	6	9
Gambles Store	6	9
Wolverine Bar	4	11
Union Savings Bank	4	11
Tom Marshall Ford	2	13

## HIGH INDIVIDUAL GAME

Micky White	621
Dick Kautz	617
Dick Raug 2	597
Micky White	239
M. White, J. Lubbe	235
Dorsey Lamb	234

## MANCHESTER WOMENS

TEAM	WON	LOST
Columbia Plumbing	115.5	34.5
Koebbe Welding	88.5	68.5
Doug's Party Store	87.5	62.5
Bonanza	80.5	69.5
Weatherwax	78	72
Gambles	68.5	81.5
Mowry's Golf	65	85
Maple City Meats	62	88
Bilmeyer	54.5	93.5
Chivas Prod.	47	103

### HIGH TEAM GAME

Doug's Party Store	1045
Columbia	1033
Mowry's Golf	1026

### HIGH INDIVIDUAL SERIES

D. Sharpe	539
J. Golightly	519
J. Blackburn	505

### HIGH INDIVIDUAL GAME

J. Golightly	218
D. Sharpe	212
M. Montgomery	205

## MANCHESTER ROMPS

23. A 7 yard run by Tim and a 15 yard scamper from a pass by Clark enabled Jeff to go through the middle for 1 yard and the touchdown. The 2 point attempt failed as the pass to Pete Tassie was knocked away. With 6:43 left in the 3rd quarter it was Manchester 26, Morenci 3. Shortly after Manchester's kick-off Morenci punted and we threw it right back to them. Again they had to punt and a 5 yard run by Curt aided by a 15 yarder by Tim moved the pigskin to midfield. On the next play Jeff tossed a 20 yarder to Dave Slane who then raced the remaining 30 to the end zone. Jeff connected with Greg for the 2 pointer to make the score 28-3 with 15 seconds left in this 3rd quarter.

Following a punt we got the ball on their 44 and a 9 yard pass to Dan Turvey put the sphere on the 35. Jeff then scrambled then motored 35 yards for the TD. The 2 point attempt was unsuccessful so at 9:13 left we led 34-3. We got the pigskin back when Jeff intercepted and scooped to Morenci's 7 before being dragged down. On the next play Jeff pitched to Tim who rambled for his 2nd touch-

down of the evening. The extra point kick with Fielder holding and Bob Kellogg booting was good, but a bad break for the Dutch as Bob suffered a broken leg from a Bulldog, crashing into him. So at 7:59 we were out front 41-3. The rest of the game went mostly our way so as the clock ticked it's last, Manchester was victorious by the large margin of 41-3.

On the night, Jeff Clark racked up 37 yards and 3 TD's while passing to Slane for another. Curt also ran for 37 while Tim totaled 122 yards, 2 TD's.

Next week Friday will prove our hardest bout this season as we travel to Hudson to meet the No. 1 Ranked Tigers.

## IT'S SUPERIOR!

A superior fisherman is Alf Dean, an Australian who caught a 2,664 pound great white shark in 1959, the largest fish ever caught on a rod!



A superior language is English which contains about 490,000 words, the most in any language. It is doubtful, however, if any individual uses more than 60,000!

A superior chicken ranch is located on 600 acres in Moorpark, California. Known as "Egg City," some two million eggs are laid daily there by over four million chickens!

Paid Political Ad

## THOMAS J. BLESSING

NOV 2

democrat for drain commissioner

The drain commissioner must encourage citizen participation and work closely with the business community and governmental units.

NAPA NOW OPEN NAPA

# Woodside Automotive

AUTOMOTIVE ACCESSORIES AND EQUIPMENT

230 EAST MAIN STREET  
MANCHESTER, MICH.

Open | OPEN DAILY 8 am to 6 pm... 8-12  
SATURDAY 8 am to 12 noon  
Phone 428-8320

### IF YOU ARE SELF-EMPLOYED

You can set up a Keogh Retirement Plan through your Farm Bureau Insurance Agent that will

- Save you tax dollars
- Build funds for your retirement

Call me at 428-7331. I'm right here in Manchester, as near as your phone.

Larry Becktel

FARM BUREAU INSURANCE GROUP

### Thinking CARPET? Think SCHNEIDER'S

Visit the wonderful world of carpeting at Schneider's, one of the area's finest, full-service carpet stores, conveniently located in West Ann Arbor on Wagner Road between Jackson and Liberty.

Schneider's carries a broad selection of quality, name-brand carpets at prices consistently among the lowest in the entire area. Try us.

662-9332

OPEN MON & FRI NIGHTS TIL 8:00 PM

SCHNEIDER-CARPET CO.-INC.

745 S. WAGNER RD. ANN ARBOR

## AGRICULTURE IN ACTION

THEY FINALLY GOT EARL!

It took an underhanded way of doing it, but they finally got Earl Butz out of office. It matters not that most of those who were out to get him have also used stories with just as much vulgarity. Some of his loudest critics should know their Scripture well enough to quote from heart when they're being attacked, but it's conveniently forgotten when they are the attackers.

The high price support, governmental control advocates just have never gotten over the fact that the market price system can and is working in agriculture. Those who were so anxious to criticize Butz for his policies have forgotten that just a few years ago taxpayers were shelling out millions of dollars to store surplus commodities.

Those who condemn him for promoting export sales have forgotten that farmers in 1972 were paid four billion dollars to keep land out of production because there was no market for their crops if they had been planted.

They don't want to admit that net farm income in this country averaged \$12.3 billion dollars in the 1966-68 period, and during the last three years, it has averaged \$28.5 billion.

Farmers aren't paid not to produce anymore, because markets were opened up overseas. Exports of farm products have brought in over \$20 billion per year for the past three years, while in the 1966-69 period, they brought in only \$6 billion per year.

There is no way that they'll admit that 1973 saw the parity index go above 100 percent for the first time in 20 years, and net farm income reach a record high.

Earl Butz has never minced words when it came to defending the farmer and the competitive free enterprise system. He said back in 1973 that anyone who would place price controls on meat prices was a "damn fool". President Nixon later on did just that, and the livestock industry is still suffering from this action.

The market price concept espoused by Earl Butz has not only been beneficial to farmers, it has been of utmost importance to the total economy because increases in agricultural production and the export markets available gave us a balance of payments surplus last year. That helps buy a lot of oil.

So, while we may be able to do without some of his stories, agriculture in this country is the real loser in the loss of Earl Butz. He had the right kind of philosophy and he told it like it was to the city consumer on behalf of the farmer.

The Health Department will not conduct public clinics for the bivalent vaccine. This vaccine will be administered mainly by private physicians. Nursing homes will cover their own patients. Plans are also being made by retirement centers to administer vaccine to residents of these centers. Some persons will receive the vaccine through clinics organized by senior citizens groups and through existing community clinics such as Packard and Summit.

So far, staff from the Health Department have met with hospital pharmacists and have arranged to have the bivalent vaccine at the County Health Department (County Building) and at the pharmacies at Beyer, Saline, Chelsea, St. Joseph Mercy and University hospitals.

Physicians in the county have been notified of the arrangements and will receive notification of the date of the arrival of the vaccine. We expect the bivalent vaccine approximately mid October.

The monovalent program will be carried out through the Health Department at public sites and some industrial sites. The sites are being confirmed now and will be announced well in advance so persons can get to the clinics. Tentative dates are the first three weeks of November. Clinics will be held in Saline, Milan, Manchester, Dexter, Chelsea, Whitmore Lake areas as well as in Ann Arbor and Ypsilanti.

Three teams of persons will be used and they will have the use of three jet injectors so that the process of vaccination should go very rapidly as 500-600 or more an hour can be done. All persons taking the vaccine must fill in an informed consent form which explains the benefits and risks of the vaccine.

Many persons have already volunteered and will be called together for training sessions in mid October. Anyone wishing to volunteer or wishing more information should call the Washtenaw County Health Department 973-1488 or 973-1460.

## WASHTENAW COUNTY HEALTH DEPARTMENT

The Washtenaw County Health Department has the responsibility to insure that 80% of those over 18 years of age have access to immunizations against the A/New Jersey (swine) influenza. Both a bivalent and a monovalent vaccine have been produced and are being shipped from the State Health Department to local health departments. The bivalent vaccine contains both A Victoria (a milder influenza strain) and A/New Jersey (swine flu). The bivalent vaccine is recommended for persons aged 60 and above and for those with chronic illnesses such as heart and lung diseases, diabetes and certain other diseases. All other persons aged 18 and over should receive the monovalent (contains only A/New Jersey or swine strain) vaccine. There are no recommendations for the 3-18 age group except that the chronically ill should be in touch with their private physicians to receive the bivalent vaccine.

VACUUM CLEANERS ELECTROLUX

Electrolux Sales & Service call

James Cox  
Manchester  
428-8444

GEORGE STEEH

DEMOCRAT for PROSECUTING ATTORNEY

A TOTAL COMMITMENT to the job of prosecuting attorney is absolutely necessary. The present prosecutor conducts a regular, active, private practice on the side. He divides his loyalties and time between individual clients and the people of the county. We pay the prosecutor \$33,000 a year plus fringe benefits to be our attorney and no one else's. GEORGE STEEH IS DEDICATED TO GIVING US THE TOTAL COMMITMENT WE DESERVE.

# Electronic Ignition Sale

Controls Ignition With... Beam-Of-Light Precision

34.95

FITS MOST U.S. and FOREIGN CARS

INCREASES GAS MILEAGE  
ELIMINATES POINTS & CONDENSERS  
LONGER SPARK PLUG LIFE  
TUNE-UPS COST LESS  
FEWER TUNE-UPS

INSTALL & SERVICE BY THESE PARTS PLUS

CHELSEA AUTOMOTIVE 1414 South Main Chelsea, Mich.

GERALD R. MANN 101 West Main Manchester, Mich.

SALE ENDS SATURDAY, OCT. 23

Judge Dorothy Comstock Riley is judged "Outstanding"

Retain for Court of Appeals

HELFRICH MASONRY

LICENSED CONTRACTOR  
FINISHES-BASEMENTS-VENUES  
STONE & BRICK-CEMENT WORK

PHONE 428-8886

7679 CHELSEA-MANCHESTER ROAD  
MANCHESTER, MICHIGAN

# WANT ADS

ALL CLASSIFIEDS MUST BE PAID FOR IN ADVANCE

**PAT'S CRAFT STUDIO**, downtown Tecumseh, area headquarters for macramé, tape painting, miniatures, artists' supplies and much more. Monday thru Saturday, 10 to 5:30. Classes available. 517-423-7447.

**CHELSEA GREENHOUSES**, 7810 Lignae Road, Chelsea, Michigan 475-1353 - 54 or 475-9013. Flowers and plants for every occasion. We specialize in wedding flowers to fit your budget. We are as near as your phone and we welcome your business.

**ALUMINUM EAVESTROUGHS** - Seamless, white, black and brown, guaranteed, free estimates, Wallace Home Improvement Company, phone 428-8468.

**KNESEL'S TREE SERVICE** - cutting, trimming, stump removal, aerial bucket rental. Call (517) 443-5598 or 488-2819.

**SEAMLESS aluminum eavestroughs**, roofing, siding, and carpentry work of all kinds. Experienced installers, all work guaranteed. Call R.D. Kietzschmidt Co. 428-8934.

**DOG FOOD** - Master Mix Country Pal. 25¢ bag - \$4.00, 50¢ bag \$8.99. Mann's Feed Mill.

**TRAILER SPACE AVAILABLE** - Call 428-7983 or 1-561-6782 after 4 p.m. Pleasant Lake Trailer Park.

**WANTED RAW FURS** - paying top prices \$186.06 cash for the largest coon this season. Carson's Taxidermy, 11747 Ryan Rd., Munnich 517-596-2505. 2-3

**GREENS PLUMBING AND HEATING** - No job too big or too small. Call 428-8787 before 8 a.m. or after 4 p.m. 10-21p

**PERFECT STARTER OR RETIREMENT HOME**. Completely remodeled and redecorated. Cozy 2 bedroom home in the Village of Manchester \$24,900. Pierson & Riemen-schneider Realtors 475-9101 eves. 475-1459 or 475-2954.

**DUTCH COLONIAL** on 5 rolling acres in Manchester School District over 2400 sq. ft. of living area. 3 bedrooms plus study, dining room, family room, fireplace, 2 baths, full basement, 2 car garage. Many unique features. Pierson & Riemen-schneider Realtors 475-9101 eves 475-2757 or 475-1824.

**BARNS**, rustic wooden barns at the price of metal barns. Many styles and sizes widths 8 ft. to 40 ft., length 8 ft. to 106 ft., prompt installation this season. Brantstock Woodworks, 449-2403 or 941-4783. 11-4

## ROOFING SPECIALIST

All types of roof repairs - homes, barns, commercial, insurance repairs, asphalt shingles, hot build-up roofing, cedar, slate, tile, asbestos, awnings & porch enclosures. Call Joe Hayes for free estimates. 428-4528.

**WANTED LAND TO PLANT** for wheat. Will consider any amount small or large. Joe Hayes, 428-8538.

**ELECTRICAL** wiring, new & remodeling. Licensed, fully insured electrician. Paul Kemmer, phone 428-8462.

**BEEF TO SELL BY SIDE**: Custom slaughtering. Lockers to rent. Phone 428-7666. Manchester Frozen Food Locker.

**PIANO & ORGAN** tuning and repair (517) 782-1273 or 428-8422.

**ANTENNA & TOWER**, if it is out of reach. Call Beach, Beach Contracting. Saline. 428-6994. 7-7-77 p.

**FOR SALE** 1976, 24 ft. Motor Home, low mileage, 428-7109.

**BY OWNER "DESPERATE"** - 10 or 20 acre Country Estate. New, 4 bedrooms, 2 baths, 9 room house. Carpeted, full basement, garage, central gas heat, fireplace, \$64,900. Cash terms or trade. 428-9240.

**ALBER FARMS ORCHARD** - Older Mill, apples - McIntosh, Cortland, Jonathan, Cossell Red, red & yellow delicious. Also sweet cider, potatoes, whiskey barrels, new kegs, misc. items. Hours open daily 9 to 5, 13011 Bethel Church Road, Manchester, Michigan. 428-9758.

**ARE you building your own home?** Construction money available for residential homes. Marflex Corporation, Ann Arbor. 955-8000. 12-30

**WILLING to babysit** in my home. Hours open. 428-7584. 10-28p

**RUBBERMAID PARTY PLAN** needs demonstrators, part time or full time. No collecting! No delivering! Top Commissions! Call Diane 971-7066. 10-29p

**FOR an appointment with Mr. Lynn Green**, the Columbus Mutual Life Insurance man, please call Mrs. Paul Kemmer 428-8462. 11-4p

**FOR SALE:** 1974 Cadillac, mint condition, low mileage, price reduced. 11553 Clinton/Tecumseh Road, Clinton. 10-21

## LPN'S ATTENTION: New Salary Rates

The Veterans Administration Hospital, Ann Arbor, Michigan, an active teaching hospital affiliated with the University of Michigan, has immediate positions available for Licensed Practical Nurses in Med-Surg and ICU.

These are permanent U.S. Civil Service positions with a full range of Civil Service benefits. The salaries for LPN's with no experience are \$8,396, with six months experience \$9,147, and with one and one-half year or more experience \$9,923. Effective in November these initial base pay rates will be increased to \$9,384, \$9,978 and \$10,543 respectively. Ten percent shift differential is paid for afternoon and midnight shifts.

For an immediate interview, please call Mr. Norman Eaton, Personnel Service, VA Hospital, Ann Arbor, Michigan, (313) 769-7100, Ext. 231. An Equal Opportunity Employer.

**NEW Beauty School Classes** start November 14. Learn to cut mens and womens hair. Full time or part time. Financing available, veterans approved. Apollo University of Hair Design, 117 West Main, Adrian, 255-6491. 11-11

**FINAL closeout** all furniture 50% to 60% off. We need room for our expanded carpet and vinyl department. Harbings-Clinton/Tecumseh Road, Clinton-Hours: Wednesday thru Saturday 10 AM to 5 PM Friday 10 AM to 9 PM. 10-21

**BOAT and Trailer Storage**, phone 428-8522, Tony Schlosser, 8150 Grossman Rd., Manchester. 10-21p

**WANTED:** Furniture Upholsteres, top wages, 482-1409 Ypsilanti. 11-4

**FOR SALE:** 3 bedroom house, \$35,900. Leo Lentz 428-7453. 10-21p

**MARILYN'S HAIR STYLES** is featuring Men's and Boy's Hair Styling, shampoo and blow dry \$6.00. For women specializing in perms, hair styling, tinting, frosting. Open Monday thru Saturday, evenings by appointment. (Closed Wednesdays). Free and Easy Private Parking, Marilyn Randall, owner. Phone (517) 456-7258, 11500 Clinton Road, Clinton, Michigan.

**UNION SAVINGS BANK** - Stock priced to sell 456-7743-confidential.

**homemade Halloween Costumes** For Sale - which costume - size 5/6, clown outfit size 2/3, Call 428-7418 after six.

**TWO girls** wanting job - raking lawns, cleaning attics, basements, garages, etc. Good workers. Call 428-7259 or 428-8466.

**SOFA FOR SALE** \$25.00, 428-7888 after 4:30 p.m. 10-28p

**EARN your Christmas gifts free.** Have a C & B Toy Party. Call 313-428-7488 after 4:30 p.m. 10-28p

**CORN HARVESTING** - 428-6589. 10-28p

**SITTER NEEDED** - my home preferably for 3 pre-schoolers. Please call Mrs. Carter 428-7387. 10-28p

**HAIR STYLIST WANTED** - call or part-time. 428-7289 or 428-8231.

**attention 2. ord californial** So you're finally 21, eh? Happy Birthday Roger! We all love you, Mom, Dad, and Mary.

**GARAGE SALE:** October 22, 23 & 24, 9 a.m. to 5 p.m. Some very old, some new. 19600 Bowens Rd.

**RENT** House or Apartment immediately, 15300 Austin Rd. at Pond, beautiful new house. 4 or 5 rooms, partial furnished (4 miles West from Manchester) Fishing privilege. Prefer intellectual single or couple. 354-3352 evenings.

**LOST:** 1 walker male, 1 rebound female dog in vicinity of Herman and Noggies Rd. 481-1078. Reward.

## Card of Thanks

Many heartfelt thanks to all those who helped make this year's Homecoming a special success.

We would like to express particular appreciation to Dr. Richard Dixon and his friends and Mrs. Betty Ahrens for driving their cars in the Homecoming Parade. Also thanks to Mr. Harrison and the Manchester High School Marching Band, the Manchester Police, last year's Homecoming Queen Ms. Karen Campbell and our float judges Mr. and Mrs. Dave Little and Mr. and Mrs. William Bunney.

A special thank you to Mr. and Mrs. Lloyd Hughes who drove us in their covered wagon and to our sponsors the Hardware, Gambles and Grossman-Bauer Gulf.

We can't forget the help of our halftime announcer Steve Chapman, those parents and friends who donated their time to chaperone the Homecoming Dance and the Booster Club who donated to us hot chocolate on a very chilly evening.

And, of course, to all of you behind the scenes - parents, teachers, students, community - thank you for making it a noteworthy event.

Manchester High School Cheerleaders and Mrs. Laura Young, Advisor

MANCHESTER TOWNSHIP LIBRARY P. O.

# THE MANCHESTER ENTERPRISE

109th YEAR VOLUME NUMBER 52 15 CENTS PER COPY THURSDAY, OCTOBER 21, 1976

## Optimist Club Outstanding Student Dutch Edged by Hudson 16 to 12



Kim Dulle, daughter of Mr. and Mrs. Bernard Dulle of 8375 Neal Road, and a junior at Manchester Community High School, is the Optimist Club's Outstanding citizen for October. It was Manchester's good fortune to have the Dulle family move to Manchester in January of this year from St. Louis, Missouri.

collage to become a community social worker.

Congratulations Kim!

## Trick or Treat For UNICEF

Manchester children and adults will be joining over 3 million other Americans in the celebration of National UNICEF Day this Halloween. Rev. Joseph Wise announced today.

Rev. Wise is the Chairperson of Manchester UNICEF Day activities, which will be coordinated under the auspices of Emanuel United Church of Christ. On October 31 from 4-5 p.m., local youngsters in Halloween costumes will be canvassing door-to-door with the familiar orange-and-black UNICEF cartons, collecting not just treats for themselves, but pennies, dimes and dollars for the world's neediest children.

"We want to do our share in helping the literally millions of children in Asia, Africa and Latin America who so desperately need our support," Rev. Wise said. "Our children - and adults - can learn so much about international understanding through UNICEF Day activities. And the need is so great."

Across the country thousands of communities will be involved in this unique annual effort - Trick-or-Treating, sponsoring benefit sports events, conducting carnivals, holding rummage sales, and many other activities - all to benefit the many children assisted by UNICEF.

UNICEF can do a lot with just a little. Just 30¢ buys enough low-dose Vitamin A and D capsules to supplement the diet of a mother and child for 4 months. One dollar contributed to UNICEF buys enough vaccine to immunize 66 children against tuberculosis. Five dollars contributed to UNICEF stocks a pond with baby fish for a potential protein supply for a rural village.

Carroll O'Connor, award-winning star of "All in the Family", and his real-life wife, Nancy, will be Chairpersons for the 1976 National UNICEF Day Campaign. It is a special honor that Mrs. Betty Ford, for her second year, will serve as Honorary Chairwoman. They join in urging the people of Manchester to open their hearts and give generously when UNICEF Trick or Treeters come to their door.



Curt Fielder gallops for 65 yard touchdown. By Jon Hardenbergh The best 48 minutes of high school football played in the state was in Hudson as the number 1 ranked Tigers faced our Dutchmen. As you probably know, Hudson established a national record for most touchdowns in a game.



## Outstanding Football Players

Manchester High School Football Coach Jim Fielder introduced the team's outstanding players of the month at the Manchester Jaycees October dinner meeting. Pictured above are Jeff Clark and Greg Daniels. Jeff is co-captain and outstanding offensive player, Greg is outstanding defensive player, having 8 solo tackles against Addison. The Jaycees congratulate you Coach Fielder and the whole team on a terrific season.

## UNITED WAY HITS 25% OF 1976 GOAL

The Manchester United Way Campaign for 1976 has reached 25% of this year's goal of \$19,847.

At Saturday's, October 23, third report date Robert Lawson, Campaign Chairman announced that a total of \$4,500, has been pledged thus far toward the support of the 36 area health, family and child care, recreation and research programs. Reports have been received from only two Divisions to date.

All Division Chairmen are asked to report to Robert Lawson on Saturday, October 30 between the hours of 4:30 and 6 P.M. at his office in the Lawson Building.

## JAYCEE AUXILIARY DOLL AND TRACTOR DRAWING

The Manchester Jaycee Auxiliary is sponsoring their annual Doll and Tractor Drawing. This year a Large Dutchman Flag will also be included. The Doll is Barbie and Ken with accessories and a Tractor Set donated by K & C Farm Supply. The tickets are on sale by all Auxiliary members. The drawing will be held December 4 at Bakers Dozen. All profits will go for Community Service. Watch for display at Bakers Dozen.

## Public Notice To Black Sheep Patrons

**HOURS:**  
Monday thru Thursday 11 a.m. to 12 p.m.  
Friday and Saturday 11 a.m. to 1 a.m.  
Sunday 12 noon to 11 p.m.

**BUFFET:**  
Thursday, Friday & Saturday 6 p.m. to 10 p.m.



**Black Sheep Tavern**

FOR RESERVATIONS  
OR BANQUET  
INFORMATION  
PHONE 428-7000

## CLINTON THEATRE

Showing: Wed., Ladies Night, All Ladies \$1.50 tonight 7:30. Thurs., Mens Night, All Men \$1.50 tonight 7:30. Fri., Sat., Sun., 7:30 & 9:30.

**BILLY DEE WILLIAMS - JAMES EARL JONES  
RICHARD PRYOR**

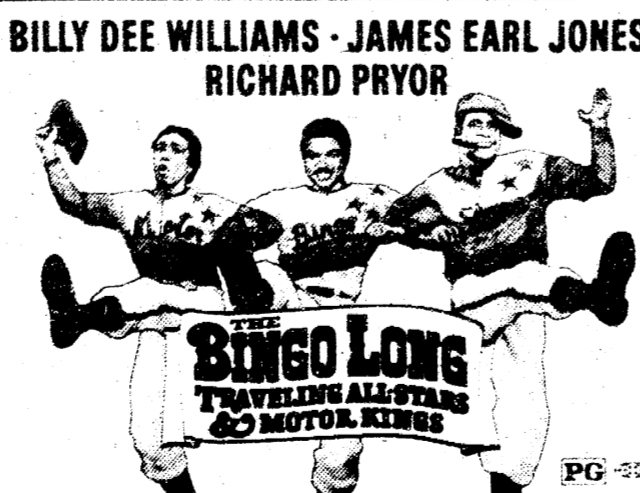

**BINGO LONG  
TRAVELING ALL STARS  
& MOTOR KINGS**

PG-13

NEXT WEEK:  
WALT DISNEY'S, TREASURE OF MATECUMBE

## Library Trustee Election Information

Library Trustees are listed at the bottom of the Democratic and Republican slates for Manchester Township in this year's election. This is the first time this has appeared in this manner.

If you vote a straight ticket in either party, you may also vote for the Library Trustees in the other party without jeopardizing your ballot.

This is due to the fact that there are three vacancies to be filled on the Library Board at this time. Two 6-year terms (Claire Y. Reck and Elizabeth Grossman) and one 2-year term to fill a vacancy caused by a resignation before a 6-year term was completed (Oiga N. Nichols).

This is a complication caused by the new constitution when the Attorney General ruled that Library Trustees must be partisan as are all other Township offices. This is an opinion not held by library minded people.