

WANT ADS

ALL CLASSIFIERS MUST BE PAID FOR IN ADVANCE

PLUMBING SERVICE - Licensed plumber, residential and commercial. Estimates free. Call 426-1234.

REPAIR SERVICE - Auto repair, oil changes, tune-ups. Call 426-5678.

CONCRETE WORK - Driveways, sidewalks, patios. Call 426-9012.

LANDSCAPING - Lawn care, shrubbery, trees. Call 426-3456.

ROOFING SPECIALIST - Asphalt, shingles, gutters. Call 426-7890.

PAINTING SERVICE - Interior and exterior. Call 426-2345.

REPAIR SERVICE - Electrical, plumbing, heating. Call 426-6789.

REPAIR SERVICE - Auto, home, appliances. Call 426-0123.

REPAIR SERVICE - General, electrical, plumbing. Call 426-4567.

REPAIR SERVICE - Auto, home, appliances. Call 426-8901.

REPAIR SERVICE - General, electrical, plumbing. Call 426-2345.

REPAIR SERVICE - Auto, home, appliances. Call 426-6789.

REPAIR SERVICE - General, electrical, plumbing. Call 426-0123.

REPAIR SERVICE - Auto, home, appliances. Call 426-4567.

REPAIR SERVICE - General, electrical, plumbing. Call 426-8901.

REPAIR SERVICE - Auto, home, appliances. Call 426-2345.

Card of Thanks

Many thanks to my family and friends for all the beautiful flowers, cards and fruits while I was in the St. Joseph Hospital and since I have returned home. Everything done for me has been greatly appreciated.
Mrs. Harley Gilbert

AGENT
4 & 4

BUY, SELL, RENT
OR TRADE THE

CLASSIFIED WAY

HELFRICH MASONRY
LICENSED CONTRACTOR
BRICKS, BLOCKS, CONCRETE
STONE & REPAIR-CEMENT WORK

HELFRICH MASONRY
1075 DELAWARE-MANCHESTER ROAD
MANCHESTER, MICHIGAN

HELFRICH MASONRY
1075 DELAWARE-MANCHESTER ROAD
MANCHESTER, MICHIGAN

HELFRICH MASONRY
1075 DELAWARE-MANCHESTER ROAD
MANCHESTER, MICHIGAN

HELFRICH MASONRY
1075 DELAWARE-MANCHESTER ROAD
MANCHESTER, MICHIGAN

HELFRICH MASONRY
1075 DELAWARE-MANCHESTER ROAD
MANCHESTER, MICHIGAN

HELFRICH MASONRY
1075 DELAWARE-MANCHESTER ROAD
MANCHESTER, MICHIGAN

HELFRICH MASONRY
1075 DELAWARE-MANCHESTER ROAD
MANCHESTER, MICHIGAN

HELFRICH MASONRY
1075 DELAWARE-MANCHESTER ROAD
MANCHESTER, MICHIGAN

HELFRICH MASONRY
1075 DELAWARE-MANCHESTER ROAD
MANCHESTER, MICHIGAN

HELFRICH MASONRY
1075 DELAWARE-MANCHESTER ROAD
MANCHESTER, MICHIGAN

HELFRICH MASONRY
1075 DELAWARE-MANCHESTER ROAD
MANCHESTER, MICHIGAN

HELFRICH MASONRY
1075 DELAWARE-MANCHESTER ROAD
MANCHESTER, MICHIGAN

HELFRICH MASONRY
1075 DELAWARE-MANCHESTER ROAD
MANCHESTER, MICHIGAN

HELFRICH MASONRY
1075 DELAWARE-MANCHESTER ROAD
MANCHESTER, MICHIGAN

HELFRICH MASONRY
1075 DELAWARE-MANCHESTER ROAD
MANCHESTER, MICHIGAN

HELFRICH MASONRY
1075 DELAWARE-MANCHESTER ROAD
MANCHESTER, MICHIGAN

HELFRICH MASONRY
1075 DELAWARE-MANCHESTER ROAD
MANCHESTER, MICHIGAN

HELFRICH MASONRY
1075 DELAWARE-MANCHESTER ROAD
MANCHESTER, MICHIGAN

HELFRICH MASONRY
1075 DELAWARE-MANCHESTER ROAD
MANCHESTER, MICHIGAN

THE MANCHESTER ENTERPRISE

107th YEAR VOLUME NO 43 15 CENTS PER COPY THURSDAY, AUGUST 26, 1976

Voters Approve Millage

On Monday, August 23, Manchester School District Voters approved 4 millage propositions, Proposition I for 12.78 mills providing additional fund for operating purposes by 1123 yes votes to 180 no votes. Proposition II - 2 mills for additional operating purposes. 877 yes votes to 439 no votes. Proposition III - 1 mill for the purpose of providing additional funds for maintenance and repair of school building, ground and equipment. 758 yes votes to 548 no votes. Proposition IV - 2 mills for the purpose of providing additional funds for restoration of extra curricular activities to include music and athletics. 678 yes votes to 628 no votes.

Manchester Fair Champions

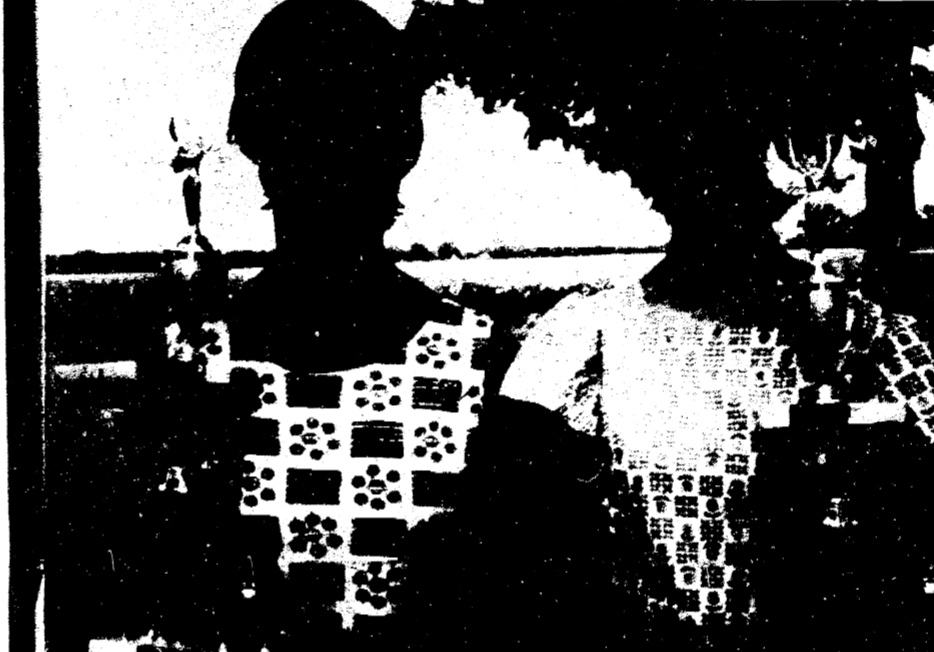

Elaine Feldkamp and Jean Ann Wahl - Senior and Junior Champion Home Makers of the 1976 Manchester Fair.

Manchester Board of Education Faces Possible Injunction

William J. Green, Superintendent of Schools, announced last evening at a Special Board of Education meeting that he had been informed by Mr. Richard Gray, local representative of the Michigan Education Association, that the local Manchester Education Association was considering a grievance and/or injunction against the school district as a result of reduction of staff made necessary by a cut in revenues and an alleged violation of the Master Agreement in labeling increased operational millage. In light of the possibility of such action by the teachers association, Mr. Green has withheld all new appointments and cancelled all school calendar activities. In further action, Mr. Green commented that a school calendar submitted to him by the Manchester Education Association was equitable and he would have recommended that calendar for approval last evening were it not possible to encounter difficulties with an injunction and/or grievance. He stated that the Board of Education and the community must maintain the rights to establish the school calendar and the rights to operate the schools in concert with the desires of the taxpayer. Mr. Green further stated that he hoped teachers would reconsider any possible action because of the possible danger to the development of a climate of learning beneficial to children and stated to the Board that he would rather not see the schools open at all this year if the educational program were to be counter-productive to the learning process because of the absence of totally committed team effort in working together for the benefit of children. Mr. Green in checking with the Board attorneys stated that their attorneys have informed him that there are no violations of the Master Agreement and that, in fact, that grantmanship procured by the district has in fact saved several positions that otherwise would have had to be cut. The Superintendent stated he would keep the community completely informed through the Board of Education and that every attempt would be made by both he and the Board to resolve any possible conflicts in order to assure the opening of school. In reply to a question as to who was responsible for this action locally, Mr. Green refused to give the names of any professional staff members involved because he felt it would be unethical and unprofessional on his part to involve personalities in an association matter.

Helping Hands

We are again reminding families about our program "HELPING HANDS". This program is designed to help us protect our children when they are not at home any time of the year. Placards with blue hands are placed in many homes of our community as wordless signs which our children can read as symbols of help when they are in trouble of any kind. Volunteers are instructed to assist your child by contacting you and the proper emergency agency. They are NOT to give First Aid. As a reminder they are also instructed to remove the signs when they are not home. Whether your child uses this program is entirely up to you. It is important that you as the parent explain this program and help to locate HELPING HANDS in your area. Won't you please help us protect your child and talk the program over with him. If you are interested in displaying one of these cards in your home, please complete the form below and return by October 25th.

ATTENTION: MIDDLE SCHOOL ATHLETES

A team football meeting will be held on Friday, August 27 at 9:00 a.m. for the collecting of physical cards and the handing out of equipment. The first practice session will be held on the following Monday, August 30, at 8:30 a.m.

NOTICE TO 76 GRADUATES MANCHESTER HIGH SCHOOL

Job openings occur in late summer and fall as students return to school and as businesses see the need for full-time, permanent help. The Saline Area High School Placement Service has information on present job openings in the area and is available to recent Manchester graduates. The service is offered through the Shared-time Vocational Program in which the Manchester High School participates. Graduates who are still searching for work or who want to investigate other career and work opportunities should contact Mr. Robert Miller, Job Placement Coordinator at Saline High School. Job referrals will be given as well as assistance with applications, resumes and interviews. Call 426-4861 ext. 252 or evenings and weekends 426-4227.

Dorothy Mae Beauty Shop
231 East Main Street
For The Woman Who Cares

Think about a new hair style for fall. Let us tell you about our "Apple Peach Permanent Wave." Summer Wedding. Now 50% off. Hair Styling. Open Monday - Saturday, evenings by appointment. Free and Easy Permanent Waving, Manicure, Pedicure, etc. Phone 426-7262, 1125M Clinton Road, Clinton Michigan.

Operators: Jean Moul
Cindy Kemmer
Sharon Strasser
Dorothy Moore

OPEN TUESDAY THROUGH SATURDAY
10:00 AM TO 5:00 PM
1:00 WEDNESDAY EVENING
PHONE 426-7616

WALT DISNEY'S HORSE
Walt Disney's Horse is a new and exciting attraction at the Clinton Theatre. It's a story of a boy and his horse, and it's a must-see for everyone.

CLINTON THEATRE

WALT DISNEY'S HORSE
Walt Disney's Horse is a new and exciting attraction at the Clinton Theatre. It's a story of a boy and his horse, and it's a must-see for everyone.

Walt Disney's PETER PAN
Walt Disney's Peter Pan is a classic story of a boy who never grows up. It's a must-see for everyone.

Walt Disney's PETER PAN
Walt Disney's Peter Pan is a classic story of a boy who never grows up. It's a must-see for everyone.

Walt Disney's PETER PAN
Walt Disney's Peter Pan is a classic story of a boy who never grows up. It's a must-see for everyone.

Walt Disney's PETER PAN
Walt Disney's Peter Pan is a classic story of a boy who never grows up. It's a must-see for everyone.

Public Notice To Black Sheep Patrons

Hours:
Monday thru Thursday: 11 am to 11 pm
Friday and Saturday: 10 am to 11 pm
Sunday: 12 noon to 11 pm

Support:
Thursday, Friday, & Saturday: 10 am to 11 pm
Sunday: 12 noon to 11 pm

FOR RESERVATIONS OR CANCELS INFORMATION PHONE 426-7200

Walt Disney's PETER PAN

Walt Disney's Peter Pan is a classic story of a boy who never grows up. It's a must-see for everyone.



Steve Strable-Optimist Club Steer Sale



Jeff Britle-1st place Jr. Showmanship-Jaycee Fat Lamb Sale

The Manchester Enterprise

150 EAST MAIN STREET
Manchester, Michigan 48158
Phone 428-8173

The Manchester Enterprise was established in 1867 and is published each Thursday at 150 East Main Street, Manchester, Michigan with second class postage paid at Manchester.

Edward E. Steele, Publisher
Lenore Steele, Editor



LETTERS TO THE EDITOR

To the Editor:
A very informative meeting was held at the Sharon Town Hall regarding the millage, but why were we subjected to the dense cloud of cigarette smoke, partly caused by half of the members of the board.
Name withheld by request

CARR-TAYLOR DEBATE

Sixth District Republican Congressional candidate Clifford Taylor announced today that he would accept WJIM TV's offer to sponsor two televised debates between Taylor and Democrat Congressional nominee Bob Carr.
In accepting WJIM's offer, Taylor pointed out that both he and Carr had pledged in 1974 that they would return to the district for televised debates if elected. That pledge Taylor noted, occurred in a similar debate on WJIM in October 1974.
In addition to agreeing to appear on the TV-6 broadcasts, Taylor called upon Carr to accept a challenge offered by

Taylor in May, to mutually appear throughout the district and debate the issues before live audiences at townships and city halls. "I sent a letter to Mr. Carr asking him to appear in debate throughout the district during the campaign", Taylor said. "It was my feeling that in this bicentennial year a return to the old traditional styles of campaigning would be appropriate, and in addition, help both Mr. Carr and me avoid spending huge sums of money on advertising by taking our campaigns directly to the people in this manner. Mr. Carr however, has never responded to my suggestions. I hope, therefore, that he will at least accept WJIM's offer and provide all the district's voters with at least this opportunity to see the candidates side by side."

Taylor further noted that Carr's public response to his debate challenge has been to call it a political ploy. In commenting on this, Taylor said, "It was indeed interesting to hear Mr. Carr accuse me of using debates as a political ploy in as much as it was Mr. Carr in 1972 who criticized then Congressman Charles Chamberlain for refusing to debate with him in that campaign. I think the rapid transformation seen in Mr. Carr from 1972 to today is not surprising, however, and is the kind of change seen frequently once candidates gain election to office. It seems, in short, that incumbency causes many people to lose touch with their constituents by becoming unwilling to publicly defend their records."

GIBBONS & SON
EXCAVATING
FOOTINGS-BULLDOZING
SEPTIC TANKS
TRUCKING
POURED BASEMENTS
SAND & GRAVEL
DRIVEWAYS
POLYNESIAN POOLS
PHONE 428-8611

Jaycee Fat Lamb Club Buyers

- Jeff Bristle--\$5.00--IGA (1st place - Jr. Showmanship)
- Katherine Kidd--4.00--IGA (1st place - Sr. Showmanship)
- Jeff Bristle--3.05--Gross Farm Equip.
- Brian Walz--2.90--Ann Arbor Federal
- Katherine Kidd--2.00--Whelan Equip.
- Michelle Kidd--1.60--Manchester Tool & Die
- Laurie Walz--1.75--Koebe Welding
- Terri Schlicht--1.75--G.E. Wacker, Inc.
- Laurie Walz--1.70--IGA
- Greg Bondy--1.70--Glen Lehr
- Greg Bondy--1.60--Union Construction
- Mark Neigbauer--1.60--Mich. Livestock
- Terri Schlicht--1.60--Man. Stamping
- Mark Neigbauer--1.35--Union Savings Bank
- Stephanie Daubner--1.40--E. G. Mann
- Stephanie Daubner--1.60--Double A
- Michelle Kidd--1.50--Keith Bradbury
- Theresa Brokaw--1.55--Bridgewater Lumber Co. (2nd place--Sr. Showmanship)
- Beth Verrelli--1.50--Walz Construction (2nd place--Jr. Showmanship)
- Karen Dulle--1.55--Double A
- Theresa Brokaw--1.55--Gamble Store
- Karen Dulle--1.50--Glen Troitz
- Beth Verrelli--1.50--Krauss Pharmacy
- Kyle Norgaard--1.50--Double A
- Brian Walz--1.55--Mann's Feed Mill
- Debbie Clark--1.90--K & W Equipment
- Debbie Clark--1.55--Al Faulhaber
- Jim Wisner--1.50--DuRussel Farms
- Jim Wisner--1.55--Double A
- Toby Chapman--1.50--IGA

FREEDOM ELECTRIC
11207 Pleasant Lake Road
Manchester, Michigan
RESIDENTIAL
COMMERCIAL
INDUSTRIAL
NEW CONSTRUCTION
REMODELING REPAIR
GILBERT LUCKHARDT
Phone 428-8233



It's that time again... back to school loans

Back to school. Clothing, tuition, books, supplies. Expenses. It is nice to know the INTERESTED bankers are there when you need them with money to loan. Yes, you can stop in, see the people-with money-to-loan-people-like-you. One more reason why more people bank on Union Savings Bank than ever before.

yes... you can at **UNION SAVINGS BANK**
MEMBER F.D.I.C. MANCHESTER • BRIDGEWATER • PLEASANT LAKE

HAPPY BIRTHDAY 1976 AMERICA 1976
FREE STICKERS AVAILABLE AT **GROSSMAN-HUBER SERVICE**
Gulf
We Have a Fine Line of Gulf Tires All Sizes **KINGSFORD CHARCOAL** THE BEST 5-10 & 20 lb Bags **Phone 428-8960** Many Gulf Accessories **Visit the Jolly Dutchmen**
100 EAST MAIN ST MANCHESTER

MR. SCRUB
cleans cars BETTER for LESS
wax-wash
\$1.50

Area Obituaries

FAITH COMMUNITY CHURCH
Friday, August 27, Sunday School Picnic at Little Wolf Lake. Go as early as you wish to swim, games later and pot-luck will be at 7:30 P.M.
Monday evening, August 30, roller skating at Adrian Skatadium at 6:30 p.m.
Wednesday evening, September 1, Missionary Board Meeting at 6:30 p.m. Prayer Meeting and Bible Study at 7:00 p.m.

ST. JOHN'S LUTHERAN CHURCH
Sunday, August 29, No Sunday School. Worship, 10:30 a.m. Youth Group, 7 p.m.
BETHEL UNITED CHURCH OF CHRIST
Sunday, August 29, 10:00 a.m. Service of Worship-Rev. Robert Davis.
Wednesday, August 1, 1:30 p.m. Women's Fellowship begin meeting.

MANCHESTER UNITED METHODIST
Saturday, August 28, 7 a.m. Youth will leave from the church to travel to Cedar Point.
Sunday, August 29, 10:30 a.m. Guest Minister will be Rev. Bert Hasking who is Executive Director of RHODAC.
Sunday, September 12, 9:15 a.m. Sunday School Rally Day, 10:30 a.m. Family Sunday.
SENIOR CITIZENS
The Senior Citizens will meet at the Emanuel Church parking lot on Monday, August 30, to go on a shopping trip to Westland. The bus will leave at 9:00 a.m. Why not join us?

Your Church

EMANUEL UNITED CHURCH OF CHRIST
Rev. Joseph W. Wise, Pastor
Worship Service 9:30 a.m.
Plan to worship God regularly.
SHARON UNITED METHODIST
Corner Pleasant Lake Road - M-52.
Rev. Wayne Farrigan, Pastor
Sunday School 9:30 a.m. Worship Service 10:30 a.m.
ST. THOMAS LUTHERAN
Rev. Jerome Dykstra, Pastor
Ellsworth Road
Sunday School & Bible Class 9:30 a.m.
Worship Services 10:45 a.m.
ST. JOHN'S UNITED CHURCH OF CHRIST
Carl Asher, Pastor
Rogers Corners, Waters and Fletcher Rds.
Sunday School 9:30 a.m. Church Services 10:30 a.m.

RENT-OR LEASE FROM YOUR FORD DEALER
RENT-A-CAR LEASING
LONG & SHORT TERM LEASING FLEET & INDIVIDUAL LEASES TAILORED TO YOUR NEEDS
TOM MARSHALL FORD SALES INC.
428-8343
512 W. MAIN • MANCHESTER

Five acres and Mobile Home south-west of Manchester. \$17,500.00.
Two family dwelling on Macomb St. Price reduced.
Two bedroom home well kept, loaded with extras, land contract, located in Manchester, \$35,000.
3 bedroom ranch, one year old with over 1500 square feet living area, 114 by 40 pole barn on 7.5 acres on paved road.
80 vacant acres on Trinkle Road with large stream, wooded, 800 plus foot road frontage, one mile to I-94, 3 miles from Chelsea.

Listings Wanted
HUGH R. SUTTON BROKER
428-7217
Jim Walkowe, Salesman
428-8120

Manchester Carpet Cleaners
"DEEP STEAM EXTRACTION"
new approved method of carpet and upholstery cleaning
Very Reasonable Rates Free Estimates
Special Rates To Churches
Residential----Commercial
PHONE 428-7075 KEN BEASLEY, Owner

Spear & Associates, INCORPORATED, REALTORS
122 West Main Phone 428-8046 Daily Manchester
The first home is hard to get but if you're really eager and anxious, come and see this cute 3 bedroom ranch that's only 2 years old. 1 bath and dining area plus more on 1 acre in the Manchester School area. Just \$36,250. Also a great retirement home.
NEW LISTING: Norvell Lake front. Small 2 bedroom house in the Napoleon School area. 55' X 317' lot for only \$11,000.
NEW LISTING: 3 bedroom brick home on 1 acre in Napoleon. 1 1/2 baths, dining room, fireplace, 1 car garage and a black top drive. \$36,000.
Here's a home that's not so bad. All it needs is a hammer and saw and a little initiative. Situated on a 50' X 166' lot this 2 bedroom Ranch could be yours for only \$17,500. Great starter home.
COUNTRY LIVING in the Village of Manchester. This excellent 3 bedroom home with it's 1 bath, dining room, full basement and 460' X 145' lot is a really nice low maintenance home for a fair price of \$42,500. See it now!
OFFICE HOURS
Mon. thru Fri. 9 a.m. to 5 p.m.
Sat. 9 a.m. to 12 noon
Office: 428-8388
Eves. & Weekends: Ellis Pratt: 428-8562
James Mann: 428-8074
Anette Lawson: (517) 456-4014

"I could help provide you with a regular monthly income if you become disabled."
See me about State Farm disability income insurance.

MATT DONNELLO
146 E. Main
Manchester
Phone 428-8364

Church Services Courtesy of **Jenter Funeral Home**
202 E. Main St. Manchester, Michigan
STATE FARM FIRE AND CASUALTY COMPANY
Home Office: Bloomington, Illinois

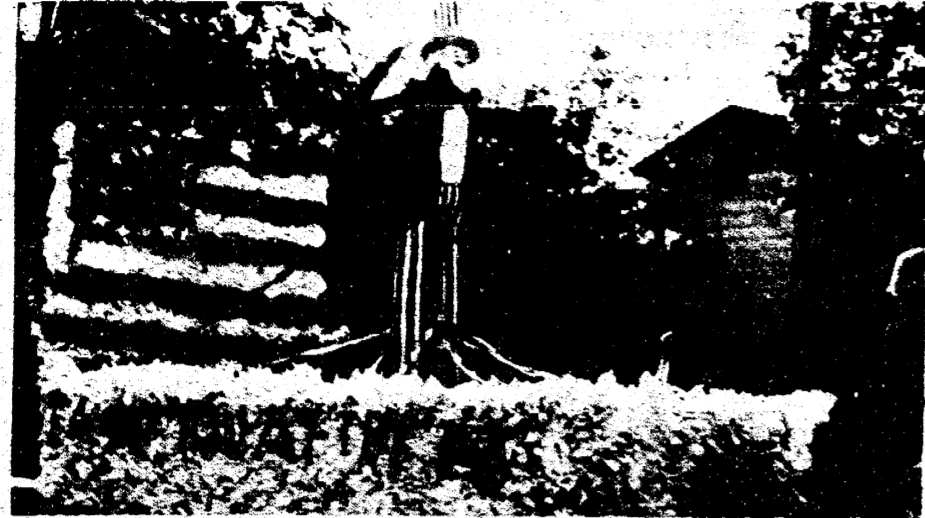

First Place Float-Class of '80



Second Place Float-Class of '78

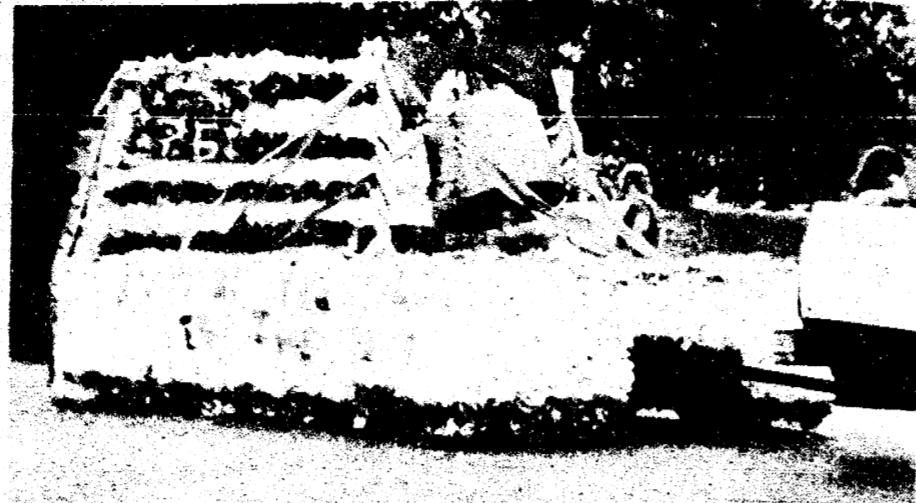

Third Place Float-Class of '79

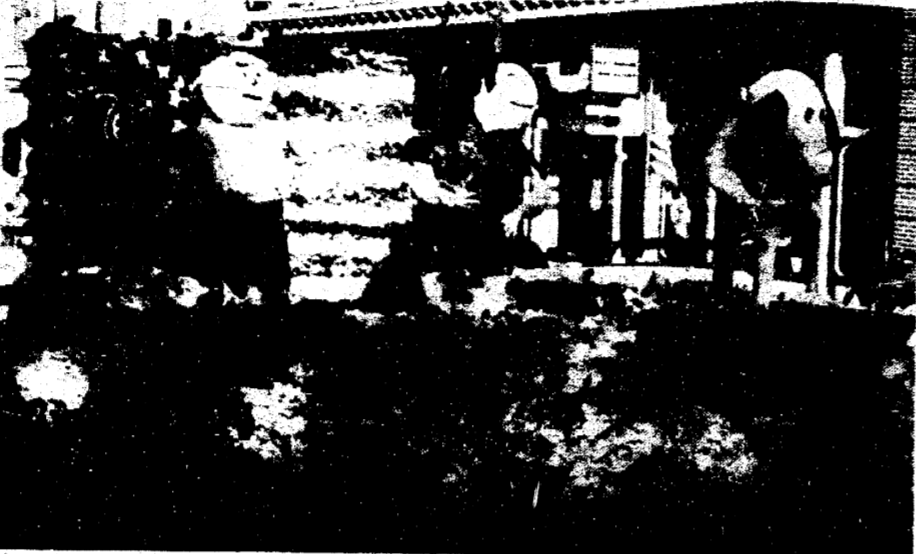

Fourth Place Float-Class of '81

Upholstery Samples Repair Service
Magies Upholstery
 Pick-Up and Delivery Available
 Phone 428-7146
 207 West Duncan Manchester

VACUUM CLEANERS ELECTROLUX
 Electrolux Sales & Service call
 James Cox
 Manchester
 428-8444



Clinton Colonial Lanes
 UNDER NEW MANAGEMENT
 BOB and JEAN BUCK

Get Acquainted Offer
 OPEN BOWLING
 3 Lines for \$1.00
 Friday August 28 Thru Saturday September 4

OPEN AT 4 PM
FORMING NEW LEAGUES
 Phone 517-456-4273
 112 E. Michigan Clinton

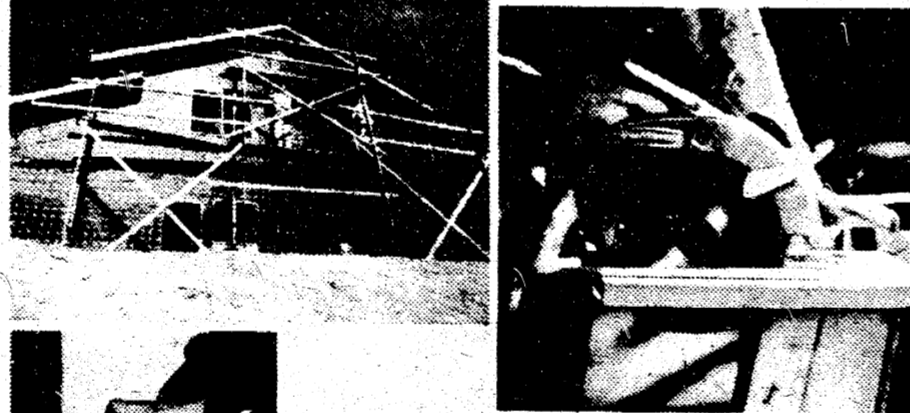

Our commitment to housing helps your community grow... in the form of jobs, needs and services.

It's a fact.
 The money you save with us goes right back into your community in the form of home loans. It's these home loans that generate so much economic activity which, in turn, improves both the neighborhood and community you live in.
 You'll be doing something for yourself and your community when you open up a savings account with us. Why not drop by today?
ANN ARBOR FEDERAL SAVINGS
 11 OFFICES TO SERVE YOU IN: ANN ARBOR, BRIGHTON, CHELSEA, DEXTER, MANCHESTER, SALINE, YPSILANTI
 Member FSLIC

Jaycee Fat Lamb Club



Katherine Kidd with Tim Seegert-1st place Sr. Showmanship



MEMBERS OF THE JAYCEE FAT LAMB CLUB

AMERICA ...

"The Last Great Hope of Earth"
 Lincoln
"OUR HOPE IS IN GOD!"
 A Masonic Landmark



A Masonic Thought for Daily Living from:
 THE GRAND LODGE OF FREE & ACCEPTED MASONS OF THE STATE OF MICHIGAN

ANDY FLETCHER CARPENTRY

LICENSED CONTRACTOR
 516 West Main Phone 428-8569 Manchester
 REMODELING—NEW HOMES—ROOFING
 ALUMINUM SIDING—RYCENGA HOMES
 KITCHENS A SPECIALTY — FREE ESTIMATES

ALBER EXCAVATING

DRIVEWAYS — DRAIN FIELDS — SEPTIC TANK INSTALLATION
 DRY WELLS & BASEMENTS DUG
 TOPSOIL — SAND — GRAVEL
 GRADING
 7601 Hashley Rd. **428-8628** Manchester

FILLYAW'S SERVICE

327 WEST MAIN MANCHESTER
 24 HOUR ROAD SERVICE
 PHONE DAYS 428-8576 PHONE NIGHTS 428-8053

DISC BRAKE \$59.95 SPECIAL

NEW BRAKE PADS, NEW SEALS, BRAKE FLUID, TURN FRONT ROTOR, PACK WHEEL BEARING, ROAD TEST CAR, MOST U.S. CARS, PICK UPS SLIGHTLY HIGHER
 TUNE UP \$15.95 FRONT END ALIGNMENT Plus Parts \$15.95
 Most US Cars and pick ups.

WE TURN BRAKE DRUMS AND ROTORS

HILTOP PLUMBING
 8312 WERKNER ROAD
 CHELSEA, MICHIGAN
 PHONE 475-2949

H-eating!
 I-nformation and advise!
 L-abor guaranteed!
 L-abor cost reasonable!
 T-anks and drainfields!
 O-h. Electrical too!
 P-Lumbing!

P-professionals in our field!
 L-ook a do-it-yourselfer-shop!
 U-can depend on us.
 M-ay call us - 24 hrs. a day!
 B-ids and estimates free!
 I-nterested in your problems!
 N-ew, remodel, or repair work!
 G-o and call us today.



It's your home. Up its value with a home improvement this summer.

We'll provide the lumber & other building supplies and almost any color of paint. Plus clean-up, fix-up ideas you'll be surprised to find with a lumber company!

BRIDGEWATER LUMBER CO.

8370 BOETTNER RD. PHONE 428-8878

Celebrate 25th Anniversary



Don and Sally Beach of Pleasant Lake celebrated their 25th wedding anniversary at a surprise party given by their children at the Freedom Township Hall on July 31. Over 100 guests greeted the couple. Sally and Don were married on August 4, 1951 in Detroit. Edmund Herschberger of Mio, Michigan, Sally's father, and

Mrs. Helen Beach of Pleasant Lake, Don's mother, helped them celebrate. The party was given by Larry and Deborah Fielder (daughter), Daniel Beach and Steven and Denise Beach. Sally is employed by Saline Area Schools. Don works for Ann Arbor Trust in Ann Arbor.

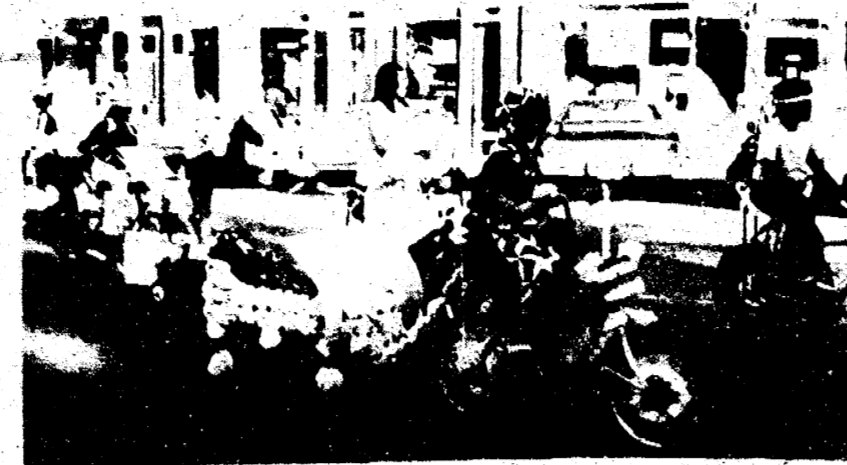

BIRTHS

Born August 9 at 9:35 p.m. to Mr. and Mrs. Dewey Gilbert Jr., a son, Gordon Dewey. Gordon weighed 8 pounds and 1

ounce and was 21 1/2" long. Gordon has 2 sisters, Deanna and Beth at home. Maternal grandparents are Mr. and Mrs. Kenneth Sipes of Hudson. Paternal grandparents are Mr. and Mrs. Dewey Gilbert Sr. of Manchester.

Born to Mr. and Mrs. Rodney Hoeff, a son Brent Robert on August 18, weighing 7 pounds 5 ounces. Brent has a brother Bryan 2 years old at home. Maternal grandparents are Mr. and Mrs. Robert J. Popkey and paternal grandparents Mr. and Mrs. David Hoeff.

NOTICE!

There will be a public hearing on September 13, 1976 at 8:00 p.m. at regular council meeting presenting Arthur William's request to have Cowan Avenue reopened from Lafayette Street to Auburn Street and Auburn Street to Cowan Avenue (which is now closed between lots 1 and 2 on Block 7.

5 room frame house with large garage. Big back yard, excellent condition.

7 room older home, new siding with 2 car garage, near stores.

Good lot on East Main. \$6,000.00

3 acres of land on pavement, surveyed ready to go. \$8,900.00

IRISH HILLS AREA

Choice lake front lot on Lake Columbia, will consider terms.

FAHEY REALTY

15554 Fahey Road - 425-8748
112 S. Washington 425-8348

A-1

USED CARS THE CLOSER YOU LOOK, THE BETTER WE LOOK

TOM MARSHALL FORD
512 W. Main Manchester

Auctioneers MANCHESTER

JERRY JACOB
(313) 428-7975

CLIFF TRACY
(313) 428-7263

LARGE OR SMALL SALES
FARM-HOUSE-BUSINESS
COMPLETE MANAGEMENT
Sale Dates Available

6 Good Reasons To Shop In Pleasant Lake

<p>HAAB BROS. PLEASANT LAKE HARDWARE WALLY & ERWIN HAAB-Owners</p> <ul style="list-style-type: none"> Wheel Horse Tractor Mowers Pioneer Chain Saws Complete Lawn & Garden Supplies HUNTING & FISHING SUPPLIES <p>Wheel Horse</p> <p>11509 Pleasant Lake Rd. PLEASANT LAKE 428-8733</p>	<p>PLEASANT LAKE TAVERN</p> <p>Luncheon Menu Mixed Drinks Beer & Wine Take Out</p> <p>Open 7 Days a Week Picnic Area & Boat Rentals Phone 428-8132</p>
<p>DAN'S SERVICE</p> <p>Dan Wahl - Owner Skiroule Snowmobiles, Sales - Service</p> <p>4968 Lima Center Rd., Pleasant Lake</p> <p>Tune-Ups, Minor Auto Repairs Phone 428-8525</p>	<p>PATSY'S SUPERETTE Ken Pardon - Owner Compete line of groceries, party supplies, package liquor</p> <p>KEN'S STANDARD Road Service - General Repairs - Tune-Ups</p> <p>Open 7 days a week to serve you. 11515 Pleasant Lake Rd. Phone 428-8684</p>
<p>UNION SAVINGS BANK Pleasant Lake Office</p> <p>Member F.D.I.C. A Full Service Community Bank John Conley - Manager</p> <p>HOURS: Monday-Thursday 9-4, Friday 9-6, Saturday 9-1 Phone 428-7121</p>	<p>EVA'S MARKET 11430 Pleasant Lake Rd.</p> <p>Sweet Corn 50¢ Dozen, \$2/Bu.</p> <p>Assorted home grown fresh fruits & vegetables</p> <p>Stop in when you're in town!</p>

You get part of each shopping dollar back when you shop at home!!

DON'T MISS IT!

THE LAST FORD SALE OF '76!

Your Ford Dealer means business! He's got new Pintos, Mavericks, Mustang II's, Granadas—you name it! If it's a Ford, it's a buy right now during this last great '76 sale. Get your clearance deal today from your local Ford Dealer!

FORD CLEARANCE SALE

FORD DEALERS '76 CLEARANCE



TOM MARSHALL INC.

512 WEST MAIN MANCHESTER, MICHIGAN

Optimist Steer Club Buyers

Steve Struble—\$1.50—Manchester Lecher.
(Over Daily Club - 2.02 lbs.)
Michael Condo—1.85—Dwight A.
Coffey—Sharon—St. Schaffer Lecher.
(4th place - Sr. Shomonship)
David Mein—\$1—Manchester Lecher.
Julia England—\$1—Bob Spangley.
Kathy Tobias—\$1—Wheat Equipment.
Katherine Kild—\$1—Dug's Party.
Steve Gist place - Jr. Shomonship.
Patrick Kild—\$1—Over Farm Equip.
Jerry Calamusa—\$1—Manchester Tool & Die.
Jon Mann—\$1—Walter's Bar.
Leonard Vaccaro—\$1—Allen & Shish.
Brian MacGowan—\$1—RCA. 4th place - Jr. Shomonship.
Sally Kild—\$1—Manchester Stampery.
4th place - Sr. Shomonship)
Tony Adams—\$1—Dwight A.
Kathie Mann—\$1—Elmer Kerr.
Miss Sab—\$1—RCA.
Dan Houtch—\$1—Twin Steaks Bank.
Patrick Walker—\$1—Dwight A.
Richard Lewis—\$1—Tom Marckel.

CLARK LAKE EARLY GOLF

Gilbert-Mann	272.5
Carpenter-Stockwell	266
Wood-Bechtel	262.5
Tracy-Miller	262.5
Henderson-Hughes	262
Swartz-Thib	258.5
D. Stevie-Fisher	236
Koehn-Dufussel	235
Ottobrad-L. Stevie	232
Edwards-Russell	228
Rogers-Flak	225
Burkhardt-Walker	202

Closest to pin #5-Carpenter.
Closest to pin #7-Wood.
Long drive on #1-Road.

CLARK LAKE LATE LEAGUE FINAL STANDINGS

Henderson-Road
Hughes-Houston
Pogay-Stockwell
Koehn-Lamb
Kirk-Kortan
Tapping-Marrison
Day-Day
Rogers-Fisher
Koehn-Dufussel
Carpenter-Ray
Wolf-Werner
Thib-Swartz
Bechtel-Jenter
Shannon-Sentilly
Mann-Gilbert
Way-Swartz

MANCHESTER MENS LATE GOLF LEAGUE (GREENBRIAR)

Bentschneider-Bailey	273.5
Wurster-Brown	274
Evercole-Eversole	270.5
Burdall-Erlinger	247.5
Fielder-Widmayer	247.5
Roller-Fielder	234.5
Champanise-Jacobs	230.5
Heifich-Petch	229
Gaenther-Fox	226.5
Jose-Billy	226.5
Stener-Bhilmeyer	219
Attenberg-Padley	218
McGee-Rutherford	203.5
Taylor-Bailey	194.5
Hughes-Whittington	185
Blom-Russell	183.5
Taylor-Blom	156.5
Day-Jacobsen	63.5

High 10-18-W. Frey.
Low 0-9-C. Champanise, E. Brown.
Longest drive on 8-D. Fielder.
Closest to pin on 5-S. Bentschneider.

Horse Shoeing and Trimming

BOB BEAUBIEN
Phone (517) 467-2991
11540 STEPHENSON RD
ONSTED, MICHIGAN

Club Members with steers not shown:
Chris Chapman, Eric Norgaard, Linda Alber, Rose McEwan, Kurt Norgaard, Jim McEwan, Brian Schlicht, Lori Englund.
Judge—Richard Hutman (Caldwell - Curran Ranches).
Auctioneer—Dale Beaselchwerdt (Osgood Livestock Comm. Co.)

Brown's TV & Radio
ZENITH
Color and Black-White TV
134 East Main Street
Manchester, Michigan
Phone 428-7640

AND OTHER MAJOR APPLIANCE REPAIR
Electrical Contracting
L. V. Kirk
Phone (313) 428-8243
Manchester



CLAIROL Frost & Tip Kit
\$3.99
\$6.53 Value

CUTEX Oily Polish Remover
All Types
4 oz.
75¢ Value **42¢**

VASELINE INTENSIVE CARE Bath Beads
16 oz.
\$1.69 Value **99¢**

VASELINE INTENSIVE CARE Lotion
Regular and Herbal
10 oz.
\$1.69 Value **99¢**

VASELINE Petroleum Jelly
7 1/2 oz.
\$1.09 Value **64¢**

VITALIS SUPER HOLD Non-Aerosol Hair Spray
5 oz.
\$1.59 Value **98¢**

SHORT & SASSY Protein Conditioner
Regular and Extra Body
7 oz.
\$1.99 Value **\$1.09**

OFF Insect Repellent Aerosol
6 oz.
\$1.76 Value **1.13**

VASELINE INTENSIVE CARE WIPE 'N DIPE
100's
\$1.89 Value **\$1.09**

RAID House and Garden Spray
13 1/2 oz.
\$2.52 Value **\$1.59**

A.R.M. Allergy Relief Tablets
20's
\$1.95 Value **\$1.19**

ARM & HAMMER Baking Soda Deodorant
Scented and Unscented
7 oz.
\$1.89 Value **\$1.09**

Q-TIPS Cotton Swabs
170's
\$1.39 Value **\$1.39**

EARTH BORN Natural PH Balance Shampoo
All Types
12 oz.
\$2.40 Value **\$1.39**

EXCEDRIN P.M. Tablets
50's
\$1.95 Value **\$1.29**

Above offers available only at participating pharmacies

A FAMILY OF INDEPENDENT PHARMACIES...ALWAYS READY TO SERVE YOU

MANCHESTER KRAUSS REXALL PHARMACY

BROOKLYN Weatherwax Rexall Drug

THE INTER-COM
Bill Green, Superintendent
Manchester Public Schools

It is in grateful thanksgivings that I send to you this message of congratulations in behalf of the Board of Education and the staff for the support you have illustrated this past Monday in restoring an educational program for our children. It is certainly an illustration of the commitment this community has with regards to its children. Conversely, it is a mandate to your Board of Education to see to it that their policies with regards to all school programs are carried out according to your majority

wishes. The administration of the district is totally committed to carrying out these Board directives.
Mr. William Bunnay, President of the Board of Education, has presented this administration with a challenge of priorities and we will be working on them for future study and acceptance by the Board. This will insure the community that the policies and philosophies of the Board are being carried out by the administration and staff under their employ.

Personally, I want to thank all of the wonderful people of Manchester for the time, suggestions, and support they have rendered to me in attempting to carry out the wishes of the Board of Education in terms of soliciting your support. I will be recommending a number of staff changes and program realignments over the next several weeks and will be announcing them to you once Board approval is given.
As you know, even with the successful passage of the millage, there will still need to be cuts in program. The

THURSDAY, AUGUST 26, 1976 THE MANCHESTER ENTERPRISE PAGE 9
commitment of the entire staff will be necessary to assure the optimum quality in program that we can draw from each dollar spent. Personnel cuts as well as final program cuts will be announced next week in the Enterprise. We are confident that children will not be hindered in any drastic ways and will illustrate these alternatives to you in the near future.
You have given us the opportunity to set the ship sailing. It will now be our job, which we enthusiastically embrace, to not only keep it afloat, but high in the water and winning in the regatta.

Thank you.

Debra Eggleston Weds Donald Brown

Debra Ann Eggleston and Donald Michael Brown exchanged sacred wedding vows at St. Mary's Catholic Church in Chelsea on August 13.
The Rev. Philip Dupuis officiated for the daughter of Mr. and Mrs. John A. Eggleston of Ann Arbor and the son of Mr. and Mrs. Frank L. Brown of Manchester.

For the wedding the bride chose a Victorian style gown of ivory sheer polyester over peau de soie featuring a high neckline and long gathered sleeves. A wide lace trimmed ruffle edged the hemline and the ivory illusion finger

The matron of honor was attired in a beige gown of sheer organza over silk with a border of orange, brown and green on bottom of skirt and sleeves featuring a empire waist, V neckline, bell sleeves and a duffed hemline. Her bouquet was of yellow daisies, bronze mums, sonia roses and baby's breath.

The bridesmaids included Miss Vickie Lara of Adrian, Mrs. Belinda Brown of Ypsilanti, Miss Sharman Wackentuf of Chelsea, Miss Cathy Smith and Mrs. Monica Horodoczny both of Manchester. Their gowns were identical to the matron of honors.

Ushers included Mr. Gary Stoll, Mr. William Pfau, and Mr. Walter Horodoczny, all of Manchester, and Mr. Robert Roehm and Mr. John Eggleston Jr. of Ann Arbor.

A reception was held immediately following the ceremony at the Knights of Columbus Hall in Manchester.

The newlyweds have returned from a honeymoon in northern Michigan and are residing in Manchester.

CLINTON THEATRE

WEDNESDAY & THURSDAY 7:30 ONLY
FRIDAY, SATURDAY & SUNDAY 7:30 & 9:40

For the first time in 42 years,
ONE film sweeps ALL the MAJOR ACADEMY AWARDS



JACK NICHOLSON
ONE FLEW OVER THE CUCKOO'S NEST

BEST PICTURE
BEST ACTOR
BEST ACTRESS
BEST DIRECTOR
BEST SCREENPLAY

Fantasy Films presents
MILOS FORMAN FILM JACK NICHOLSON in "ONE FLEW OVER THE CUCKOO'S NEST"
Starring LOUISE FLETCHER and WILLIAM REDFIELD. Screenplay LAWRENCE HAUSEN and BO GOLDMAN
Based on the novel by KEN Kesey. Director of Photography HANSHELL WESLER. Music-JACK MITSCHE
Produced by SAUL ZWISLOCKY and MICHAEL DRUKALAS
Directed by MILOS FORMAN
Musical Artists

Now Is The Time To Build Your New Home

ALSO REMODELING AND ROOM ADDITIONS
Phone 428-7109

Norm Walz Construction
212 TERRY STREET MANCHESTER, MICH.

Dorothy Mae Beauty Shop
231 East Main Street
For The Woman Who Cares

Think about a new hair style for fall. Let us tell you about our "Apple Pectin Permanent Wave."
Summer Jewelry, Now 30% off thru August.

Operators: Jean Moull
Cindy Kemner
Sharon Strasser
Dorothy Moore

OPEN TUESDAY THRU SATURDAY
8:30 AM TO 5:30 PM
also WEDNESDAY EVENING
PHONE 428-7616

WANTED STANDING
TIMBER and WALNUT

Let us look at your wood lot we can give you a price on selective cutting of mature trees.

Tri-County Logging, Inc.
P.O. BOX 467
CLINTON, MICHIGAN 42936
Phone 517-448-7060 or 456-7133

CASE #U-4840, #U-4621
TO THE ELECTRIC CUSTOMERS OF CONSUMERS POWER COMPANY

THE FOLLOWING NOTICE OF HEARING IS GIVEN
PURSUANT TO THE MICHIGAN PUBLIC SERVICE COMMISSION'S
ORDER IN CASES NO. U-4840 AND U-4621 DATED APRIL 12, 1976.

Monthly hearings will be held before the Michigan Public Service Commission for the purpose of considering authorization to permit Consumers Power Company to reflect in monthly billings to its customers charges or credits for changes in appropriate items of expense associated with purchased and net interchange power from a cost included in previously approved rates.

A hearing will be held on September 10, 1976 at 9:30 AM in the offices of the Commission, Law Building, Lansing, Michigan to consider inclusion of a proposed purchased and net interchange power adjustment charge of minus .36 mills per kilowatt-hour to be applied to bills rendered to Consumers Power Company customers in the October 1976 billing period.

The hearing shall be for the purpose of determining the amount of purchased and interchange power expense incurred during the calendar month of July 1976 and the reasons therefor. Details of the calculation of the proposed adjustment will be presented along with a summary of net system kilowatt-hour requirements including details of the various types of purchased and interchange power transactions and circumstances necessitating any outages of installed capacity for a period exceeding ninety (90) days. This information will be available on and after August 31, 1976 for examination and inspection at the offices of the Commission Secretary, Law Building, Lansing, Michigan 48913 and at the offices of the Executive Director of Rates, Research and Data Control of Consumers Power Company, 212 W. Michigan Avenue, Jackson, Michigan 49201.

The Michigan Public Service Commission may either grant or deny the requested adjustment, in whole or in part, and may grant a lesser or greater adjustment than that requested. Interested parties may intervene by placing an appearance on the record at the hearing.

Jurisdiction in this matter is pursuant to Sections 1, 2, 6, 7 and 8 of 1909 PA 106, as amended, MCLA 460.551, et seq; 1909 PA 300, as amended, MCLA 462.2, et seq; Sections 3 and 4 of 1919 PA 419, as amended, MCLA 460.51, et seq; Sections 4, 6 and 6a of 1939 PA 3, as amended, MCLA 460.1, et seq; 1969 PA 306, as amended, MCLA 24.201, et seq; and the Commission's Rules of Practice and Procedure, 1954 Administrative Code, Supplement No. 54, R460.11, et seq.

Consumers Power
578-E

Before you buy your car, boat, or recreational vehicle, see how much you might save.



See me about low-cost financing through a cooperating bank and economical car insurance from State Farm Mutual.

MATT DONNELLON
146 E. Main
Manchester
Phone 428-8364

Another service of your State Farm Agent.
State Farm Insurance Companies
Home Office: Bloomington, Illinois

**AGRICULTURE
IN ACTION**
MICHIGAN FARM BUREAU
EDITORIAL

SETBACK FOR SAFETY

Farmers are getting prepared to "storm the citadel" of the Michigan Department of Labor on September 13 to voice their opposition to what they call an "unjustifiable" proposal. MI-OSHA has decided that farmers in this state should be required to retro-fit (build guards for all the old equipment they have on the farm) even though this same proposal was turned down at the federal level because the resulting economic impact, nationwide, could not be justified.

Right now, farmers are checking the machinery on their farms that have moving parts which would have to be covered under the standard and figuring the costs involved—if, that is, it could be done at all. On some equipment, there's no place to attach a guard; dealers are refusing to fabricate the needed parts because of product liability; and—should the farmer decide to build a guard or shield himself—he could be liable for improper manufacturing of a part if someone gets hurt as the result of his "do-it-yourself" project. Consequently, if the standard goes through, a lot of older equipment will

simply have to be junked. What concerns Michigan farmers even more than the economics involved (costs of retro-fit are estimated to be about \$1,300 for the average farm) is their conviction that it would be a setback for safety. Any law that would allow a government bureau more police powers, more punitive powers, and more control over private businesses, creates a resentment between farmers and OSHA. The result is resistance—and destruction of a climate in which farmers and OSHA could work together toward a common goal. In this kind of situation, safety—which should be the primary concern—loses top priority, sort of like the girl who is forgotten while two rivals fight it out.

Farmers' fight against retro-fit is not a fight against safety. Basically, it's a fight against an ever-growing government bureaucracy which has bred a vast army of bureaucrats with the power—one way or another—to reach into every home in America. Farmers would like to be able to look to OSHA for safety education, for assistance in making their farms safe places to work. But when a bureau has the power to regulate every activity on their farms, fine them, or even put them in jail, it becomes an enemy rather than a helpful friend....And a setback for safety.

**HELFRICH
MASONRY**
LICENSED CONTRACTOR
FIREPLACES-BASEMENTS-VENEER
STONE & BRICK-CEMENT WORK
PHONE 428-8686
7679 CHELSEA-MANCHESTER ROAD
MANCHESTER, MICHIGAN

Krauss Pharmacy
Manchester, Michigan
Pick-Up Station
For
Welchs Cleaners
DAILY PICK UP

Card of Thanks

I would like to thank George and Brian Merriman and Jeff Catanese for their help and use of their equipment. A special thanks to Bridgewater Lumber, Gambles and Manchester IGA for buying my lamb. A special thanks to the Manchester Jaycees Fat Lamb Club and members for making this a most memorable year. It was a good one. Thanks,
Theresa Brokaw

I'd like to express my thanks to the class of '77', the Queens Contest Committee, and the Fair Board. It was a terrific fair and I enjoyed every minute of it. Also a special thanks to Teri Reeves and Maureen Zsenyuk for all their help!
Cheryl Whittington

I would like to thank my family, relatives, friends and the American Legion Auxiliary for the beautiful cards, gifts and plants I received during my stay in the hospital and since my return home.
Thanks again to everyone.
Gladys Folkler

Thank you Bill Mattick.

**A NEW SLANT ON POLE BUILDING DESIGN
FROM WICKES BUILDINGS**



TOWN & COUNTRY
The All-Purpose Utility Building That's Priced As Attractively As It Looks

Wickes captures all the charm and architectural appeal of an earlier time in this new, low-cost utility building. Professionally-engineered in every detail, it's a spacious, all-purpose building of rugged poleframe construction that will give you years of dependable service. White or color exteriors in aluminum or steel.

The Town & Country adds a picturesque touch to any site—home, ranch, farm or vacation property. Find out how little it costs to have one on your land.

Call Collect Today

WICKES CREDIT—always available to qualified buyers.

Wickes Buildings
A Division of The Wickes Corporation
Stockbridge, Michigan, Box 515 • (517) 851-7080



**Thinking CARPET?
Think SCHNEIDER'S**



Visit the wonderful world of carpeting at Schneider's, one of the area's finest, full-service carpet stores, conveniently located in West Ann Arbor on Wagner Road between Jackson and Liberty.

Schneider's carries a broad selection of quality, name-brand carpets at prices consistently among the lowest in the entire area. Try us.

662-9332 OPEN MON & FRI NIGHTS TIL 8:00 PM

SCHNEIDER CARPET CO. INC.
745 S. WAGNER RD. ANN ARBOR

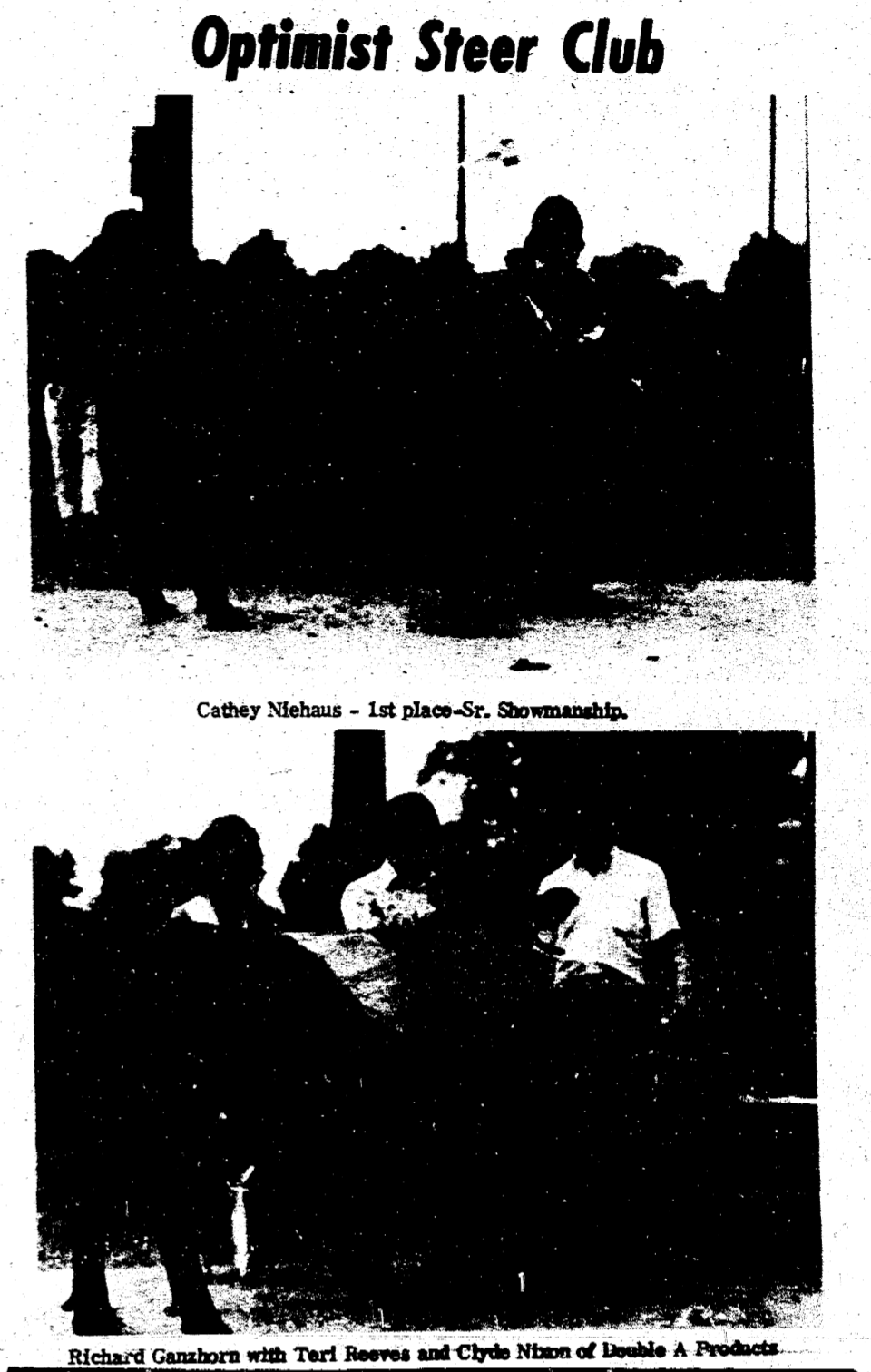

WE THE MEMBERS OF THE MANCHESTER COMMUNITY FAIR BOARD
WOULD LIKE TO SAY:

THANKS TO ALL

WITH ALL OF THE SUPPORT THAT YOU HAVE GIVEN TO YOUR FAIR THIS YEAR, YOU HAVE PROVED TO US THAT YOU LOVE YOUR FAIR AND WANT IT TO CONTINUE.

PLANS FOR NEXT YEARS FAIR HAVE ALREADY BEEN SET IN MOTION. IF THERE IS ANYTHING ELSE YOU WOULD LIKE TO SEE AT NEXT YEARS FAIR, PLEASE LET US KNOW.

THANK YOU
MANCHESTER COMMUNITY FAIR BOARD

PAID FOR BY A FRIEND OF THE FAIR

MANCHESTER Sporting Goods & Clothing
104 E. Main
313-428-8391

ALL TYPES OF SPORTING EQUIPMENT

MAVERICK JEANS
MAVERICK JACKETS
CATALINA SPORTSWEAR
KING LOUIE BOWLING SHIRTS
WOMENS TENNIS SHOES
DUDLEY SOFTBALLS
ALL PURPOSE SHOES ANY SIZE YOUTH - ADULT

Can they afford the monthly payments on your home?



Suppose your wife had to do it on her own. Chances are she couldn't afford those monthly payments and preserve your estate as well. Unless, of course, you plan for it now—with our "altogether" mortgage insurance. Because it has a fixed term and covers only the amount of your mortgage, it won't cost as much as you might think. Give us a call now. You don't have to buy a new house to be eligible. You're eligible anytime. Altogether insurance—to help the family stay all together.

it's better
altogether
SUTTON AGENCY
136 East Main Manchester, Mich.
Phone 428-2891
Auto-Owners Insurance
Life-Home-Car-Business

