

The Manchester Enterprise

152 EAST MAIN STREET
Manchester, Michigan 48110

Phone 428-8173

The Manchester Enterprise was established in 1947 and is published each Thursday at 152 East Main Street, Manchester, Michigan with second class postage paid at Manchester.

Edward E. Steele, Publisher
Lenore Steele, Editor



MANCHESTER VILLAGE PLANNING COMMISSION

July 8, 1976

The regular meeting of the Village Planning Commission was held at the Village Hall, with members present: Mrs. Dwight Brown, Daniel, Bill Brovack, CHD Tracy and Jim Duncan.

The meeting was called to order at 7:00 P.M. by Chairman Brovack. The minutes of the last meeting were read and approved in the absence of Laurie Leeson, Secretary.

A proposal was made by Robert Lowry and George Recalls requesting approval to build twenty apartment housing units within two structures on a parcel of land about 1.5 acres in size within the Village of Manchester. (See letter of explanation).

The following facts were discussed:
a. Land cost would be \$8,000.
b. Sewage cost would be \$8,000.
c. Total Project cost, est. \$400,000.
d. There would be two separate units each housing 10 apartments, each apartment would average about 620 square feet.

e. Each of the two units would be two stories on one side, three stories on the other side. Rent expected to be about \$200.00 per month.

Much concern expressed by all about the attempt to put so many apartments on such a small parcel of land.

A motion was made by Mrs. Dwight Brown and seconded by Bruce Daniel to postpone a final decision until the entire Planning Commission membership would be present at the next regular meeting. The meeting was adjourned at 9:20 p.m.

William M. Brovack, Chairman

Mr. George Recalls
2612 West Elmwood Road
Ann Arbor, Michigan
July 11, 1976

Manchester Village Planning Commission
Manchester, Michigan

Dear Sirs:

Mr. J. Constant and myself are interested in developing Lot 13 and parts of Lots 1 & 12 of Block 695, Village of Manchester. The owner of the property is Mr. James Hendley and we have an agreement with Mr. Hendley to purchase the property for the following development.

We would like to build two low-rise garden apartment buildings, with each building having six dwelling units. There would be eight 2-35 apartments and two 1-25 apartments in each building. The current zoning in the property is B-2R, Low Density Multiple-Family Residential District, which does not permit a development of this nature. We therefore formally request that the Manchester Village Planning Commission and the Manchester Village Council consider our planned development and grant us permission to complete same within the provisions of the Manchester Village Zoning Ordinance or Manchester Village Planning Commission. We suggest the possibility of rezoning the property to R-3, Medium Density Multiple-Family Residential District. Our submitted plan meets the requirements of R-3 district with the exception of Section 24.04 Paragraph A Sub-section 4 Part 2, which requires a minimum lot size of five acres. We, therefore, also request that the minimum lot size requirements be waived, should development permission be granted under R-3 district. The reason for requesting waiver of the minimum lot size is that there is insufficient land available in the Village of Manchester and the project would be economically not feasible if there were sufficient land.

With this request, we submit eight copies of:

1. C) Site Plan, C2) Topography Plan, and C3) Vicinity Map.

Thank you for your consideration.

Yours sincerely,
George Recalls



Re: The School Millage Election

Having given a lot of thought to the upcoming millage election, we have come to the conclusion that the 12.78 mills plus the second proposition for 2 mills for academic purposes are acceptable to us.

The unanswered question of the use put to the \$94,000.00 in delinquent taxes paid to the District the first part of July provides our support of the 3rd and 4th propositions at this time. Had the 12.78 millage been split in the April Election, this election wouldn't have been necessary. We reiterate that 12.78 mills plus 2 additional for operating is all that seems necessary.

We urge the Electors to seriously consider our suggestions concerning the millage.

Sincerely,
Herbert G. Jacob
Allen A. Alber

TUESDAY NITE SINGLES

Live music will be playing for the Tuesday Nite Singles at our new location "Bama Hall" Corner of Liberty and Standard, Ann Arbor on August 24. The band for the night is the Chord-O-Tones. This is a non-profit organization which meets each Tuesday from 9 p.m. to 12 midnight for dancing and refreshments. All singles 25 and over are cordially invited.

WASHTENAW COMMUNITY COLLEGE

The voters of Washtenaw Community College District will be asked to elect three trustees to the Board of Trustees at the General Election on November 2. Two of the trustees will be elected to six-year terms and one for four years to complete the unexpired term of William Mays, Jr. who resigned when he was appointed to a new position in Lansing and moved from the college district. Present incumbents are Dr. Phillip G. Wells of Ypsilanti, Dr. David V. Heebick of Ann Arbor and Mr. Fulton B. Eaglin of Ypsilanti.

Persons wishing to run for these offices may obtain nominating petitions at the college administrative offices, Room 205, Exact Science Building. These petitions must be signed by not less than 50 nor more than 200 registered electors residing within the community college district and filed with the Secretary of the Board of Trustees of the college no later than 4:00 p.m. on Friday, September 3, 1976.

FAITH COMMUNITY CHURCH

Monday evening August 23rd, Visitation at Herrick Nursing Home, meet at the church at 5:30 p.m.
Wednesday evening August 25th Prayer Meeting and Bible Study, at 7:00 p.m.
Thursday evening August 26th Calling Night, meet at the church at 6:45 p.m.

ST. JOHN'S LUTHERAN CHURCH

Sunday, August 22, No Sunday School. Worship, 8 a.m. Youth Group, 7 p.m.
Tuesday, August 24, Sewing Bee, 10 a.m.
Wednesday, August 25, Midweek Devotions, 7:30 p.m.

ZION LUTHERAN CHURCH

Friday, August 20, Pastor attends District Executive Meeting 9 a.m. District Office.
Sunday, August 22, Sunday School 9 a.m., Worship 10:15 a.m.

BETHEL UNITED CHURCH OF CHRIST

Sunday, August 22, 10:00 a.m. Service of Worship-Rev. Robert Davis, guest minister.

MANCHESTER METHODIST CHURCH

Tuesday, August 24, 12:30, Lydia Circle picnic at the home of Mr. and Mrs. Everett Stockwell, in case of rain it will be held at the church.

Wednesday, August 25, 7:30 p.m. Education Task Force Meeting.

Saturday, August 28, 7:00 a.m. youth will meet at the church to go to Cedar Point.

MEETING NOTICE

The King's Daughters will meet Thursday, August 26 at Carr Park at 12:30 for a picnic dinner. Bring a small gift for Bingo.

SENIOR CITIZENS

The Senior Citizens will go on a shopping trip to Westland on Monday, August 30. Members are to meet at Emmanuel Church Parking Lot at 9:00 a.m.

SENIOR CITIZENS

Our picnic will be held at the Everett Stockwell home on Wednesday, August 25 at 12 o'clock noon. Bring your own dishes, drink and a dish to pass. Those who didn't bring their umbrellas, wrapped prize to play Robber Bingo, bring it along. In case of bad weather the meeting will be held at the Emmanuel Church Hall.

FREE HEARING SCREENING

On August 28, 1976, the Washtenaw County Council on Aging will sponsor a free hearing screening for all seniors, 60 years of age and older. The location is Emmanuel United Church of Christ, 324 W. Main, Manchester, from 9 a.m. to noon.

Participants will receive written results of the screening. A list of referrals will be given to those requiring further attention.

Area Obituaries

Edward Days
Sallie Evangelical Home

Age 88 years, a retired Manchester area farmer died Saturday at the home. He was born April 5, 1888 in Romania. He has been a resident of Washburn County since 1907.

He was married to Helen Reimold in 1914 in Freedom Township. She survives. He was a member of Emmanuel United Church of Christ in Manchester and the Neighboring Farm Bureau.

In addition to his wife he is survived by four sons, Robert and Leonard of Manchester, Willard of Jackson, Richard of Belle Garden, California; five daughters, Mrs. James (Ruth) McGraw of Downey, California, Mrs. Bertha Miller of Ann Arbor, Mrs. Alvin (Elsa) Vogel of Ann Arbor, Mrs. Thomas (Corra) Ivanicki of Clinton, Mrs. Clara (Hilda) Arnold of Manchester, thirteen grandchildren and four Great-Grandchildren. He was preceded in death by three brothers and a sister Mrs. Christine Finkbeiner.

Funeral services were held Tuesday 1:30 p.m. at Emmanuel Church. Rev. Joseph Wise officiated. Burial followed in Oak Grove Cemetery.

MANCHESTER CO-OP NURSERY

The Manchester Co-op Nursery is getting ready for the fall program which starts on September 13th. We still have a few openings. Anyone interested in enrolling their child in the Nursery should call, now. Also the Nursery will be having their annual Bake and Craft Sale at the Fair on Tuesday and Wednesday. Anyone interested in helping out at the Fair or enrolling their child in the Manchester Co-op Nursery should call Elaine Cox at 428-8055 or Mary Lou Riggs at 428-8537.

GIBBONS & SON

EXCAVATING
FOOTINGS-BULLDOZING
SEPTIC TANKS
TRUCKING
POURED BASEMENTS
SAND & GRAVEL
DRIVEWAYS
POLYNESIAN POOLS
PHONE 428-8611

MANCHESTER

5 room frame house with large garage. Big yard, excellent condition.
7 room older home, new siding with 2 car garage, near stores.

Good lot on East Main. \$6,000.00

3 acres of land on pavement, surveyed ready to go. \$8,900.00

IRISH HILLS AREA

Choice lake front lot on Lake Columbia, will consider terms.

FANEY REALTY

15554 Fabey Road - 428-9748
112 S. Washington - 428-8348

Your Church

EMANUEL UNITED CHURCH OF CHRIST
Rev. Joseph W. Wise, Pastor
Worship Service 9:30 a.m.

Plan to worship God regularly. SHARON UNITED METHODIST
Corner Pleasant Lane Road - M-52.
Rev. Wayne Ferrigan, Pastor
Sunday School 9:30 a.m. Worship Services 10:30 a.m.

ST. THOMAS LUTHERAN
Rev. Jerome Dylstra, Pastor
Ellsworth Road
Sunday School & Bible Class 9:30 a.m.
Worship Services 10:45 a.m.
ST. JOHN'S UNITED CHURCH OF CHRIST
Carl Asher, Pastor
Rogers Corners, Waters and Fletcher Rds.
Sunday School 9:30 a.m. Church Services 10:30 a.m.

BETHEL UNITED CHURCH OF CHRIST
Rev. Roman A. Rehnack, Pastor
Schneider and Bethel Church Roads
Church Services 10:00 a.m., Sunday School 11:00 a.m.

MANCHESTER UNITED METHODIST
Rev. Walter R. Damsberg, Pastor
Church School 9:15 a.m. to 10:15 a.m.
Worship Service 10:30 a.m. to 11:30 a.m.

ST. MARY'S CATHOLIC CHURCH
Father Raymond Schindler
West Main Street
Sunday Masses 8:30 a.m. and 10:30 a.m.
Monday thru Friday 8:30 a.m., Saturday 7:00 p.m.

NORTH SHARON COMMUNITY BIBLE
William Enalen, Pastor
Sylvan and Washburn Road
Sunday School 10:00 a.m., Worship Services 11:00 a.m. (Nursery will be available)
Junior Church Classes 11:00 a.m., Youth Meeting Senior High 6:00 p.m., Youth Choir 8:00 p.m., Evening Worship Services 7:00 p.m. (Nursery available), Wednesday Bible Study and Prayer Meeting (Nursery available) 7:00 p.m. To your door Bus Transportation available 428-7222.

FAITH COMMUNITY CHURCH
Timothy Miles, Pastor
8400 Sharon Hollow Rd. off W. Austin Rd.
Worship services 10:00 a.m., Sunday School 11:00 a.m., Sunday Young People 6:00 p.m., Sunday Evening Service 7:00 p.m., Wednesday evening 6:30 p.m., Junior Choir Practice, Prayer Meeting and Bible Study 7:00 p.m., Junior Prayer Meeting 7:30 p.m., Senior Choir Practice 8:00 p.m.
IRON CREEK CHURCH
Rev. Ralph Janofski, Pastor
Worship Service 10:00 a.m., Sunday School 11:15 a.m., Youth Service 6:30 p.m., Evening Service 7:30 p.m., Wednesday Evening; Junior Choir 6:30 p.m., Bible Study and Prayer Meeting 7:30 p.m., Senior Choir 8:30 p.m.

ZION LUTHERAN CHURCH
Rev. John E. Morris, Pastor
3050 S. Fletcher Road
Sunday School 9:00 a.m., Family Worship 10:15 a.m.

ST. JOHN'S LUTHERAN CHURCH
Austin Road, Bridgewater, Michigan
Rev. Dennis A. Falk, Pastor
Sunday School, 9:15, Worship 10:30 a.m.
MANCHESTER BAPTIST CHURCH
Alan W. Morris, Pastor
122 W. Main St., Phone 428-7236
Sunday School 10 a.m. Morning Worship 11 a.m., Adult Bible Study 6 p.m., Youth and Childrens Bible Study 8 p.m., Evening Service 7 p.m., Prayer Meeting Wednesday 7 p.m., Saturday afternoon, Sunday School and Bus Visitation. Bus transportation 428-7682 or 428-7206. We teach Salvation of Souls through Jesus Christ our Lord.
ST. BARNABAS EPISCOPAL CHURCH
Rev. Jerrold F. Beaumont, "Vicar"
Old U.S. 12 - 1/4 mile west of M52 - Chelsea, 10:00 a.m. Holy Eucharist and Morning Prayer.

Church Services Courtesy of
Jenter Funeral Home
302 E. Main St.
Manchester, Michigan

yes... you can ENJOY DAILY INTEREST

Are your hard earned savings earning the most interest possible? If not, then it's time you became a Union Savings Bank saver. At Union Savings you get the highest interest rate any bank is permitted to pay, 5% annually. Plus, the INTERESTED bankers compound this interest daily for an effective annual yield of 5.13%. So, if you're not getting the most for your money, it's time you started. Stop at any office of Union Savings Bank and let your money earn more profitably for you.



HAPPY BIRTHDAY 1976 AMERICA
FREE STICKERS AVAILABLE AT
GROSSMAN-HUBER SERVICE
Gulf
We Have a Fine Line of Gulf Tires All Sizes KINGSFORD CHARCOAL THE BEST 5-10 & 20 lb Bags Phone 428-8960 Many Gulf Accessories Visit the Jolly Dutchmen 100 EAST MAIN ST MANCHESTER

MR. SCRUB cleans cars BETTER for LESS
2 MIN. Wax-wash \$1.50

Horse Shoeing and Trimming BOB BEAUBIEN, Phone (517) 467-2991 11540 STEPHENSON RD. IONSTED, MICHIGAN

Brown's TV & Radio ZENITH Color and Black-White TV 134 East Main Street Manchester, Michigan Phone 428-7640

Spear & Associates, INCORPORATED REALTORS
122 West Main Phone 428-8046 Daily Manchester
Do your own thing with this older 4 bedroom home in the Village of Manchester. 1 bath, dining room, & full basement on a 99' x 82.5' lot, 2 bedroom apartment for extra income included. \$29,000.
They've made this home a little better with a new well & pump. Located in the Village of Bridgewater on a 65' x 220' lot this 4 bedroom home is grand, 1 1/2 baths, dining room, & full basement. \$42,500.
JUST REDUCED to \$46,500 this home could be what you've been looking for. 4 bedrooms, 1 1/2 baths, dining room, full basement & a 24' x 30' garage on a 75' x 210' lot in the Village of Manchester. Close to schools & well kept.
APARTMENT HOUSE for sale for the income minded. 3, 1 bedroom apartments with 1 bath, stove & refrigerator. House includes a full basement, parking & a 66' x 132' lot. Sit back & watch it pay for itself.
NEW LISTING: Cute little 3 bedroom ranch on Ernst Road on 1 acre. 1 bath, & dining area. Great starter or retirement home for only \$36,250.00. Manchester Schools.
ANOTHER NEW LISTING! 3 bedroom home on 3 acres in Manchester, dining room, 1 bath & a full basement. Close to schools on corner lot with many trees. \$42,500.
2 acres for you. On a black top road with natural gas. Sandy soil & some small trees.
OFFICE HOURS Mon. thru Fri. 9 a.m. to 5 p.m. Sat. 9 a.m. to 12 noon
Office: 428-8388
Eves. & Weekends: Ellis Pratt: 428-8562 James Mann: 428-8074 Anette Lawson: (517) 456-4014

MANCHESTER
5 room frame house with large garage. Big yard, excellent condition.
7 room older home, new siding with 2 car garage, near stores.
Good lot on East Main. \$6,000.00
3 acres of land on pavement, surveyed ready to go. \$8,900.00
IRISH HILLS AREA
Choice lake front lot on Lake Columbia, will consider terms.
FANEY REALTY
15554 Fabey Road - 428-9748
112 S. Washington - 428-8348

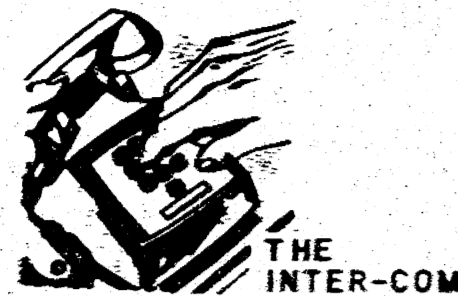

Bill Green, Superintendent
Manchester Public Schools

This will be my last opportunity to communicate with you via this medium regarding the millage vote next Monday, August 23rd. There is nothing more that your Board of Education or I can tell you regarding the need for your support of the millage to insure the opening of your schools in September. The decision is up to you.

We would ask that you recall that essential to the opening of school is Ballot I, 12.78 renewal. Without it, schools cannot and will not open. In order to make the 12.78 day schools, even with all the cuts in addition, Ballot II is essential. That is the ballot calling for the levying of 2.98 additional mills for operation. Ballot III calls for 1 additional for the maintenance and Ballot IV calls for the extra-curricular activities to include music and athletics.

We need very badly to have all 4 ballots approved in order to provide even a minimal program K-12. We have been forced to make cuts that are contrary to our own personal educational philosophy and essential to a well-rounded curriculum. The lay-out given you by the Board of Education through the courtesy of Ed and Lenore Steale should vividly give you the amount of cutting we have initiated and even with reluctance, we all agree that we must tighten up our belts here in the school system if we are to ask you to tighten up yours and fork over more taxes for the operation of your schools.

Your Board of Education has promised you honest reporting and no threats. You

have received both to the best of their ability. Whether you open your schools or not, you owe the seven fine citizens on your Board of Education a debt of gratitude for their efforts in your behalf at a cost to you of \$1.00 per third member per year.

We will be sending your support absence ballot applications are available in the Superintendent's Office for those who will be out of town on election day.

In the meantime, our sincerest expression of appreciation to the many of you for your extensions of time to hear us out, ask questions, and illustrate your concerns for the future of our children's education.

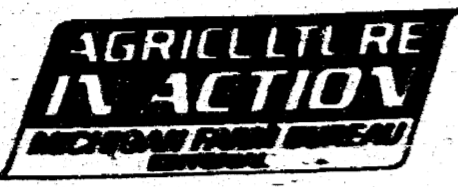

A "BOLEY UMBRELLA"

Consumer groups that usually criticize farmers, farm groups and the food industry because of actions they claim increase food prices, were strangely quiet during the California consumer strike that left millions of dollars of fruits and vegetables rotting on the ground.

And that great protector of consumer food prices...the man who last fall said we should not lose any ships with wheat for Russia because it would increase consumer prices...George Meany of the AFL-CIO...was also silent. Of course, Meany undoubtedly believes that it is wrong if exports and farm prices cause any food price increases...but it is fine if increased union wages increase food prices.

The strike by 30,000 Teamster workers closed 76 canneries in California at the peak of harvest time for peaches, processing tomatoes, apricots and pears. One estimate, after eight days of the strike, was that growers lost \$22.5 million and consumers lost the availability of 60,000 tons of food.

There's no question that this strike will hurt consumers, both in less food avail-

able and in the cost of food. Consumers will have to pay higher prices for certain canned items because of the reduced supplies and because of the increased labor costs that will no doubt result from the demand for a \$1.00 per hour wage increase over a 3-year period.

Isn't it strange that such consumer groups as the Consumers Federation of America are always silent about labor costs and labor actions that increase food prices? They certainly know that labor costs are over 50 percent of the marketing costs of food, and that marketing costs take about 60 percent of the consumer's food dollar.

If the Consumers Federation really is a spokesman for consumers, why the silence on an issue that so obviously hurts the very people they profess to protect?

Consumers better wake up to the fact that such "protection" is about as effective as a holey umbrella in a rainstorm...

ATTENTION!

We would like to ask all members of the Bicentennial Committee, who still hold outstanding bills, to please turn them in to Carolyn Abrams.

The Committee would like to thank the Puritans for sponsoring our recent dance.

All men interested in entering the Beard Judging, report to the concession stand between 8:30 and 8:45 Thursday evening. See you at the fair!

NOTICE FOR SUMMER READING PROGRAM

Summer Reading Program at the Manchester Township Library will end August 21. Those who haven't finished their game of the thirteen colonies should get their records as up to date as possible by Saturday. The Bicentennial game devised for this year's program was made by the Children's Department of Ann Arbor Public Library for member libraries of the Huron Valley Library System.

Tasty Caribbean Bars

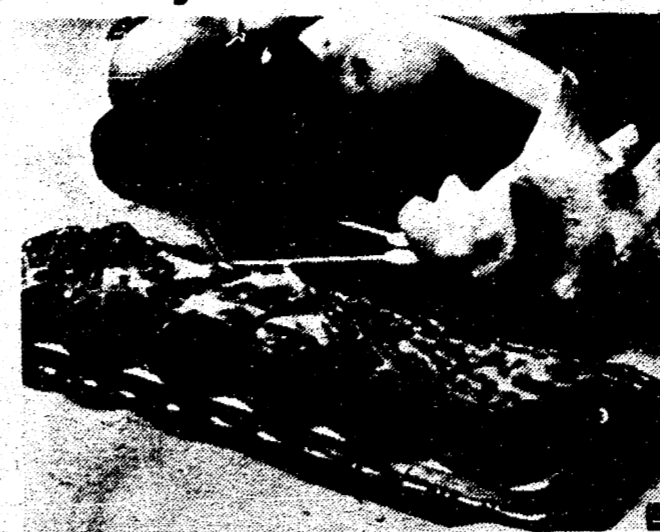

If you are looking for something just a little different, yet something sweet to please just about everybody, try the Caribbean bars.

The Caribbean bars are filled with those tasty butterscotch morsels, bananas and pecans. Topped with a glaze, these bars are excellent to serve year round.

Here is the recipe as developed in the Nestlé Test Kitchens.

- 2 1/2 cups unsifted flour
- 1 tablespoon baking powder
- 3/4 teaspoon salt
- 3/4 cup butter, softened
- 1 1/4 cups firmly packed brown sugar
- 1 teaspoon vanilla extract
- 3 eggs
- 1 cup fully ripened, mashed bananas (about 2)
- One 6-oz. pkg. (1 cup) Butterscotch Morsels
- 1 cup chopped pecans

GLAZE:
3/4 cup sifted confectioners' sugar
4 teaspoons water

Preheat oven to 375°F. In small bowl, combine flour, baking powder and salt; set aside. In large bowl, combine butter, brown sugar and vanilla extract; beat until creamy. Add eggs, one at a time, beating well after each addition. Mix in bananas. Blend in flour mixture. Stir in Nestlé Butterscotch Morsels and pecans. Spread evenly into greased 15" x 10" x 1" baking pan.

BAKE at: 375°F. TIME: 35 minutes.
While still warm, drizzle top with Glaze. Cut into 3" x 2" bars.

GLAZE: In small bowl, combine confectioners' sugar and water; mix well.
Makes 25 3" x 2" bars.

Take-Along Cake



This delicious tasting cake filled with Semi-Sweet Real Chocolate Morsels is excellent as a take-me-along, whether it be an outing, boating or whatever the occasion.

Here is the recipe as developed in the Nestlé Test Kitchens.

- One 12-oz. pkg. (2 cups) Nestlé Semi-Sweet Real Chocolate Morsels
- 2 cups chopped nuts
- 1 cup unsifted flour
- 1/4 cup sifted baking soda
- 1 1/2 teaspoon salt
- 1 cup butter, softened
- 1 1/4 cups firmly packed brown sugar
- 3 eggs
- 1 cup orange juice
- 2 tablespoons rum

RUM GLAZE:
1/4 cup sifted confectioners' sugar
4 teaspoons rum

Preheat oven to 300°F. In small bowl, combine Nestlé Semi-Sweet Real Chocolate Morsels, nuts and 1 cup flour; set aside. In another small bowl, combine 1/4 cups flour, baking soda and salt; set aside. In large bowl, combine butter and brown sugar; beat until creamy. Add eggs, one at a time, beating well after each addition. Alternately add flour-baking soda mixture with orange juice. Stir in 2 tablespoons rum. Gradually blend in flour-morsel mixture. Spread into greased 13" x 9" x 2" baking pan.

BAKE at: 300°F. TIME: 1 hour 25 minutes.
While still warm, drizzle with Rum Glaze.

RUM GLAZE: In small bowl, combine confectioners' sugar and 4 teaspoons rum; mix well.
Makes one 13" x 9" x 2" cake.



Some people believe that Wednesday is a good day for sheep to get a haircut, but not people!

ACE HARDWARE

103 EAST MAIN

PHONE 428-7322

MANCHESTER, MICHIGAN

"SUMMER SPECIALS"

CLIP & SAVE

Canning Jars
DOZEN TO BOX
75c off per box

VALUABLE COUPON

CLIP & SAVE

CHOLRINE
\$1.00 per gallon

VALUABLE COUPON

Pittsburg Paints \$1.00 off per gallon

CLIP & SAVE

Glass Repaired
\$2 Per Window
PLUS GLASS

VALUABLE COUPON

CLIP & SAVE

CAULKING
LATEX - REGULAR - ROOF CEMENT
CONCRETE - BUTYL FLEX - SILICONE
20% off

VALUABLE COUPON

OPEN DAILY TO 6 P.M.

SUNDAY 10 A.M. TO 3 P.M.

ALBER EXCAVATING

DRIVEWAYS - DRAIN FIELDS - SEPTIC TANK INSTALLATION

DRY WELLS & BASEMENTS DUG

TOPSOIL - SAND - GRAVEL

GRADING



7601 Hashley Rd.

428-8628

Manchester

HOUSEHOLD AUCTION

Saturday, August 21
Starting at 1 PM

Located 2.3 miles East of Brooklyn on Wampers Lake Road or 124. House No. 11448.

Gibson 16 cu. ft. avocado freezer top refrigerator, like new. G.E. 30" elec. stove, very nice. Dining room suite, buffet, table and 6 chairs. Chrome dinette set. Zenith 25" color T.V., good condition. Recliner. Eureka upright sweeper. Electrolux tank typesweeper. 4 piece bedroom suite, Cedar chest. Singer treadle sewing machine. Living room suite. Occasional chairs. Hollywood and steel beds. Dresser. Steel and folding lawn chairs. Oak stands and library table. Oak straight back chairs. Old pictures. Keystone china. Cooking utensils. Stevens 12 ga. double barrel shotgun. Lawn Boy rotary lawn mower, 1 year old. Power Master roto-tiller, like new. Wheelbarrow, Forks, shovel, hand planters, hand tools and misc. Nice clean sale.

Terms cash. Not responsible for accidents.

Ernest Wahr Estate

Dale Heselchwerdt, auctioneer
Phone 1 - 517 - 536 - 4286



It's your home.
Up its value with a home improvement this summer.

We'll provide the lumber & other building supplies and almost any color of paint. Plus clean-up, fix-up ideas you'll be surprised to find with a lumber company!

BRIDGEWATER LUMBER CO.

8370 BOETTNER RD. PHONE 428-8878

Hanna-Lemon Wedding



The outdoor afternoon ceremony uniting Cheryl Lee Lemon and Anthony Joseph Hanna in marriage was performed at the lakeside home of the bride's parents, SGM and Mrs. Paul H. Lemon, Jr. The groom is the son of Mr. and Mrs. Alfred Hanna.

Pastor Robert J. Hazen of the Penway Church of God in Lansing officiated.

The bride wore a gown of dotted swiss over tulle featuring a sweetheart neck-

line and a flounced hem ending in a train. She carried a bridal bouquet of white daisies, yellow, pink, mint and blue, miniature carnations with baby's breath.

Miss Juna E. Lemon of Adrian was maid of honor while Mrs. Vicki J. Gilbreath of Owosso served as matron of honor.

The maid of honor was attired in a gown of yellow dotted swiss with cap sleeves and a flounced hem. Her yellow large brimmed straw hat was trimmed

AWARDED GRANT

David Scott Besser, Manchester, was awarded a \$300 tuition grant from Siena Heights College in Adrian, Michigan.

A 1976 graduate of Manchester High School, David will enter Siena in the fall and major in Business.

David is the son of Mr. and Mrs. James Bauer.

Karen Merriman, Manchester, was awarded a \$300 tuition grant from Siena Heights College in Adrian, Michigan.

A 1976 graduate of Manchester High School, Karen will enter Siena this fall and major in Secretarial Science.

Karen is the daughter of Mr. and Mrs. William Merriman.

JOLLY KEGLERS BOWLING LEAGUE

The Jolly Keglers Bowling League will meet Tuesday, August 24, 1976 at the American Legion Hall at 7:30 p.m. All those interested in bowling are invited to attend or call 428-8108.

H-eating!
I-nformation and advise!
L-abor guaranteed!
L-abor cost reasonable!
T-anks and drainfields!
O-h. Electrical too!
P-Lumbing!

HILLTOP PLUMBING
8312 WERKNER ROAD
CHELSEA, MICHIGAN
PHONE 475-2949

P-rofessionals in our field!
L-ook a do-it-yourselfer-shop!
U-can depend on us.
M-ay call us - 24 hrs. a day!
B-ids and estimates free!
I-nterested in your problems!
N-ew, remodel, or repair work!
G-o and call us today.

THE PHOTO DEPOT

1071 1/2 South Main Street Chelsea, Mich.
PHONE 475-1687



TO THE BRIDE TO BE:
When the thrills of your wedding are in the past, the memories can only be preserved by pictures. Choose your wedding photographer wisely CALL VERN OTTO at the PHOTO DEPOT - 18 years experience in wedding photography.

MANCHESTER Sporting Goods

&
Clothing
104 E. Main
313-428-8391

ALL TYPES OF
SPORTING EQUIPMENT

MAVERICK
JEANS

MAVERICK
JACKETS

CATALINA
SPORTSWEAR

KING LOUIE BOWLING SHIRTS
WOMENS TENNIS SHOES

DUDLEY SOFTBALLS



ALL PURPOSE SHOES ANY SIZE YOUTH - ADULT



The end of the Toledo War came in this building in 1836 in Ann Arbor. Michigan surrendered its claims to the Toledo Strip, at a convention meeting in the first Washtenaw County Courthouse, shown in this sketch. This courthouse, where Michigan "surrendered" in its war with Ohio—and with the U.S. Congress—was torn down later in the nineteenth century and replaced with a new building on the same location. (This same process was repeated in the middle twentieth century to provide for the present Washtenaw County Courthouse.) In return for its surrender of Toledo, Michigan was given the western two-thirds of the Upper Peninsula... along with Congressional approval of its request for statehood. (Courtesy of Office of Michigan Secretary of State Richard H. Austin).

President Andrew Jackson, whose administration has been plagued by the dispute, promptly removed Mason as acting governor on Aug. 29. But problems arose over the appointment of a successor, so Mason has continued to exercise leadership in the confusion.

Ohio Governor Robert Lucas, however, avoided a confrontation and one-upped Mason by holding the court session in the early morning hours of last Monday. Thus it was that when Michigan's troops marched into Toledo later in the day, armed with broom handles and sporting feathers in their caps for military insignia, they found neither hostile troops nor any officials to arrest.

The militia remained in Toledo for three days, unaware of what had happened, then returned to Monroe yesterday. There they were greeted by Mason who praised their heroic action and again pledged to defend Michigan territory to "the last blood in my veins." A potentially dangerous situation is over, but the conflict will continue.

The prize in the dispute is the port city of Toledo, situated strategically in the "strip" at the western end of Lake Erie. With a population more than doubling Chicago's 500 and gaining on Detroit's 2,000, Toledo is expected to be the key commercial center for the Ontario, Huron and Erie lake trade and a prime economic link between the East and West.

Many factors complicate the boundary issue, including inaccuracies of earlier map makers, conflicting surveys and national laws regulating disputes between states and territories. But the most important immediate influence is the presidential election coming up next year.

Democratic President Jackson knows that Michigan, wanting to be but not yet a state, could not affect the election unless it achieves statehood. Ohio, on the other hand, is a state and will vote in the election.

President Jackson appears to favor Ohio in the dispute, and his administration seems to want a trade-off: statehood for Michigan in exchange for the "strip" for Ohio. But this strategy left a brick wall when Mason became acting governor last year.

Young and aggressive, Governor Mason committed himself to statehood for Michigan. Confirmed on page 10

WAR OVER TOLEDO AVERTED

Detroit, Mich., Sept. 11, 1835—High absurdity, low comedy and near tragedy marks the latest stage in the battle between Michigan and Ohio for the "Toledo Strip," a thin slice of land about six miles wide extending for 70 miles along the Maumee River from Lake Erie to the Indiana border.

Last month, Michigan militia commander Brigadier-General Joseph Brown reported to Acting Governor Stevens T. Mason that a large Ohio militia was being mustered to defend a court session scheduled to be held in Toledo last Monday, Sept. 7. This action directly challenged Michigan's claim, and if successful would strengthen Ohio's position.

On Aug. 25 Governor Mason called for a Michigan force to go into Toledo to prevent the session and arrest the officials.

"RINGS 'N THINGS"
(Subsidiary of A and J Products)

COME AND VISIT OUR BOOTH WHILE AT THE FOLLOWING

COMMUNITY FAIRS

CHELSEA AUG. 24 thru 28
MANCHESTER AUG. 17 thru 21
SALINE SEPT. 7 thru 11

LOWER THAN DISCOUNT PRICES! CONTACT US FOR YOUR FUND RAISING PROJECTS.

A. J. Distributors Located at the **GIANT FLEA MARKET** (The Administration) 214 E. ANCHORAGE, Ypsilanti (East to Wright's) EVERY WEEKEND

8 p.m. - 10 p.m. Friday's, 10 a.m. - 6 p.m. Saturday's, 10 a.m. - 6 p.m. Sunday's

COME TO THE 1976 **MANCHESTER COMMUNITY FAIR** August 17-21

FAIR PROGRAM

WEDNESDAY, August 18, 1976		FRIDAY, August 20, 1976	
Swiss Steak Dinner	5:00 p.m.	Pet Judging	9:30 a.m.
Senior Food Tent		Reduced prices on rides	noon - 5:00 p.m.
Slow Pitch Softball Semi-finals	6:30 p.m.	Bike drawing	
Mule Pull	7:00 p.m.	Weigh-in Antique Tractors	10:30 a.m. - 12:30 p.m.
Singing Boyd Sisters	7:00 p.m.	Antique Tractor Pull	1:00 p.m.
Steer judging	8:00 p.m.	Craft Show - Middle School	1:00 p.m.
Bicentennial Films	8:00 p.m.	Magician	1:00 p.m.
		Fish Dinner	2:30 p.m.
		Senior Food Tent	5:00 p.m.
THURSDAY, August 19, 1976		Compact Tractor Pull Weigh-in	4:00 p.m. - 6:30 p.m.
Senior Citizens admitted free		Compact Tractor Pull	7:00 p.m.
Kids Field Day Sponsored by the Jaycees	1:00 p.m.	Bingo	7:00 p.m.
Little League All Star Game	2:00 p.m.	5th Michigan Regiment Band	8:00 p.m.
Singing Boyd Sisters	2:30 p.m.		
Bicentennial Films	3:30 p.m.	SATURDAY, August 21, 1976	
Horseshoe Pitching Contest	5:00 p.m.	Weigh-in Large Tractors	7:00 a.m.
Sponsored by the Jaycees		Tractor Eliminations	9:00 a.m.
German Dinner	5:00 p.m.	Chicken Dinner	noon on
Senior Food Tent		Craft Shows - Middle School	1:00 p.m.
Slow Pitch Softball Finals	6:30 p.m.	Tractor Finals	7:00 p.m.
Pony Pull	7:00 p.m.	Bingo	7:00 p.m.
Beard Judging	7:00 p.m.	Remove Entries	9:30 p.m.
Bingo	7:00 p.m.		
Steer and Lamb Auction	8:00 p.m.		
Fireworks	10:30 p.m.		

CLIP THIS AD AND SAVE

THE CHOICE IS YOURS

PROPOSITION I OFFICIAL BALLOT

(MILLAGE RENEWAL PROPOSITION)
MANCHESTER PUBLIC SCHOOL DISTRICT
WASHTENAW AND JACKSON COUNTIES,
MICHIGAN

AUGUST 23, 1976

INSTRUCTIONS: To vote in favor of the proposition, place a cross (X) in the square to the right of the word "YES"; to vote against the proposition, place a cross (X) in the square to the right of the word "NO". Before leaving the booth, fold the ballot so that the face of the ballot is not exposed and so that the numbered corner is visible.

Shall the limitation on the amount of taxes which may be assessed against all property in Manchester Public School District, Washtenaw and Jackson Counties, Michigan, be increased by 12.78 mills (\$12.78 on each \$1,000.00 of state equalized valuation) for the year 1976 for the purpose of providing additional funds for operating purposes (this being a renewal of 12.78 mills for operating purposes which expired with the 1975 tax levy)?

YES
NO

PROPOSITION III OFFICIAL BALLOT

(TAX RATE LIMITATION INCREASE
PROPOSITION FOR MAINTENANCE AND
REPAIR OF SCHOOL BUILDINGS,
GROUNDS AND EQUIPMENT)

MANCHESTER PUBLIC SCHOOL DISTRICT
WASHTENAW AND JACKSON COUNTIES,
MICHIGAN

AUGUST 23, 1976

INSTRUCTIONS: To vote in favor of the proposition, place a cross (X) in the square to the right of the word "YES"; to vote against the proposition, place a cross (X) in the square to the right of the word "NO". Before leaving the booth, fold the ballot so that the face of the ballot is not exposed and so that the numbered corner is visible.

Shall the limitation on the amount of taxes which may be assessed against all property in Manchester Public School District, Washtenaw and Jackson Counties, Michigan, be increased by 1 mill (\$1.00 on each \$1,000.00 of state equalized valuation) for the year 1976, for the purpose of providing additional funds for maintenance and repair of school buildings, grounds and equipment?

YES
NO

PROPOSITION II OFFICIAL BALLOT

(TAX RATE LIMITATION INCREASE
PROPOSITION FOR OPERATING PURPOSES)

MANCHESTER PUBLIC SCHOOL DISTRICT
WASHTENAW AND JACKSON COUNTIES,
MICHIGAN

AUGUST 23, 1976

INSTRUCTIONS: To vote in favor of the proposition, place a cross (X) in the square to the right of the word "YES"; to vote against the proposition, place a cross (X) in the square to the right of the word "NO". Before leaving the booth, fold the ballot so that the face of the ballot is not exposed and so that the numbered corner is visible.

Shall the limitation on the amount of taxes which may be assessed against all property in Manchester Public School District, Washtenaw and Jackson Counties, Michigan, be increased by 2 mills (\$2.00 on each \$1,000.00 of state equalized valuation) for the year 1976, for the purpose of providing additional funds for operating purposes?

YES
NO

PROPOSITION IV OFFICIAL BALLOT

(TAX RATE LIMITATION INCREASE
PROPOSITION FOR RESTORATION OF EXTRA
CURRICULAR ACTIVITIES TO INCLUDE
MUSIC AND ATHLETICS)

MANCHESTER PUBLIC SCHOOL DISTRICT
WASHTENAW AND JACKSON COUNTIES,
MICHIGAN

AUGUST 23, 1976

INSTRUCTIONS: To vote in favor of the proposition, place a cross (X) in the square to the right of the word "YES"; to vote against the proposition, place a cross (X) in the square to the right of the word "NO". Before leaving the booth, fold the ballot so that the face of the ballot is not exposed and so that the numbered corner is visible.

Shall the limitation on the amount of taxes which may be assessed against all property in Manchester Public School District, Washtenaw and Jackson Counties, Michigan, be increased by 2 mills (\$2.00 on each \$1,000.00 of state equalized valuation) for the year 1976, for the purpose of providing additional funds for restoration of extra curricular activities to include music and athletics?

YES
NO

COUNCIL PROCEEDINGS

August 2, 1976

Council met in regular session with the meeting called to order by President Little at 7:05 p.m. Present were Daniels, Denhoff, Duncan, Fitzgerald, Padley, Scully, Schaffer and Zsenyuk. Minutes from the July 12, 1976 regular meeting were read, corrected and approved in a motion by Scully, supported by Denhoff. All yeas, carried.

Larry Becktel was present on behalf of Farm Bureau Insurance to present a Workmen's Compensation dividend check of \$1129.37, which is a 25% return for employee safety.

Zsenyuk discussed the police report for July, 1976. Police Runs: 40. Warnings: 58. People Investigated: 219. Vehicles Inv.: 8. Complaints Received: 23. Complaints Investigated: 23-Pos. Larc. in prog. 1, Larc. \$-100.00 1, Larc. fr. auto 2, Assist. citizen 3, Confiscated property 2, Recovered property 1, Fel. assault 1, D.U.I.L. 1, Stolen bike 1, A & B 1, Lost wallet 1, Civil dispute 1, Prowler 1, Disorderly person 1, Assist. other dept. 1, B & E 1, Minor in possession 1, M.D.O.P. 2, Traffic Violations: 11-Illegal U turn 1, Def. equip. 2, Exc. noise 1, Fall to yield 1, Careless driv. 2, Fail to stop 3, No op. lic. o/per. 1, Parking violations: 4, Arrests: 3-V.G.S.A. 1, D.U.I.L. 1, Disorderly person 1, Accidents: 4, County Complaints: 2.

Zsenyuk advised Council of the mutual aid pack being formed between Milan, Saline and Manchester. In so doing the group would be eligible through a federal grant for radio equipment, a night scope and an automobile. Each would be allowed to borrow men and equipment from the other. A report was made on a piece of radar equipment which is being repaired. Moved by Fitzgerald, supported by Duncan to purchase a new radar through the State Police and sell the old one for the best possible price. All yeas, carried.

Duncan read a section of the May 6 Planning Commission minutes in regard to Arthur William's property. "It was recommended by the Village Planning Commission that full cooperation be given Mr. and Mrs. Arthur Williams in pursuit of active development of the 'John Cowans Second Subdivision', and further, that variance be granted for easement to lots presently identified as Lots 15, 16, 17 & 18 of Block 11." Williams was requested by Council to spell out what he would be doing on the road to be built.

Ron Markowski was present to discuss Village accounting needs. He indicated that he would have a written quote prepared for the next meeting.

Edwin Murphy's request for a variance on his property located at 815 City Road was considered. He wishes to utilize the building as a residence which would require a 25 foot setback. The variance request asks for a 20 foot setback rather than the required 25 foot. Gene Thornton questioned Mr. Murphy on the side yard setbacks and complying with the ordinance. There would be no problem with that. Elwin Benedict mentioned the drain in the building which at one time emptied into the river. All plumbing would be done according to code and must pass inspection. Moved by Duncan, supported by Padley that a 20 foot setback, rather than 25 feet, be allowed with all other re-

quirements of ordinance met. All yeas, carried.

Attorney Roesch discussed the Duncan Street extension. He said that according to Village maps, the extension of Duncan Street was never dedicated as a street. However since the public has used it for fifteen years or longer it could be established on private or public proscripted right that the public has the right to go across, but not the total 66 foot roadway. Mrs. Gistinger, attorney for Mr. Clarence Fielder, maintained that since there has been a change in use since the new IGA was built, even a proscripted right may not be allowed. Moved by Padley, supported by Scully, that the issue be tabled and brought up at the September 13, 1976 (1st regular meeting in September) with the hope that the general public would attend and express opinions. All yeas, carried.

Mrs. Duckham of Modern Disposal complained that another refuse hauler has begun operations in the village. The contract with Modern Disposal was discussed. Since the exclusive right has been given to Modern Disposal, other refuse haulers are not permitted unless it can be shown that Modern Disposal is incapable of handling the needs. Moved by Padley, supported by Fitzgerald, that the Duckhams and Trustee Scully meet with Mr. Hoover of the Black Sheep Tavern and settle billing procedures for future refuse hauling. All yeas, carried.

Fitzgerald reported on Public Works activities. One block of asphaltting has been completed on Clinton Street. Road-drying has been moved. Treatment Plant drying beds have been cleaned. Gravel has been placed on street shoulders as needed. The West pump at the lift station is back in operation.

Schaffer listed permits for July: Plumbing: Ben Oliver, Leonard Reith; Electrical: Ben Oliver; Building: David Kommer. Moved by Denhoff supported by Schaffer to pay invoices as listed. All yeas, carried.

Social Security Co.	\$ 518.14
Bankers Life Group	859.77
Blue Cross of Michigan	593.05
Frank D. Chamberla	2,283.15
Consumers Power Co.	1,859.20
Discoill Bros.	16.48

Douglas Corporation	634.00
Mrs. Hilda Ernst	106.00
Fillyaw's Service	8.55
Grossman Huber	37.25
Gulf Oil Corporation	803.18
Gilbert's Automotive	13.47
K.L. Holzhofer	15.00
Richard A. Kuntz	275.00
Lenawee Disposal	945.00
Lenawee Tire & Supply	16.85
Manchester Bicentennial	13.40
Michigan Bell Telephone	359.80
Office Supply House	28.54
Village of Manchester	42.40
The Robert Lake Co.	134.00
Mary M. Smith	104.00
Southern Meter	37.80
Standard Gravel Co.	126.36
Tecumseh Equipment	58.01
Tire Chevrolet Co.	32.85
Village Motor Sale	7.22
Wells Fargo Trustee	99.44
Mary H. Wheeler	265.00
Woodside Automotive	107.95

Moved by Denhoff supported by Padley to approve the request of a Jackson Gospel Hall for an open air meeting in Manchester. All yeas, carried.

Moved by Fitzgerald supported by Schaffer to adjourn at 9:50. All yeas, carried.

Mary H. Wheeler, Clerk

NOTICE!

There will be a public hearing on September 13, 1976 at 8:00 p.m. at regular council meeting presenting Arthur William's request to have Cowan Avenue reopened from Lafayette Street to Auburn Street and Auburn Street to Cowan Avenue (which is now closed between lots 1 and 2 on Block 7).

TOWN CLUB

BOWLING LEAGUE

The Town Club Bowling League will meet Monday, August 30 at 7:30 p.m. at The Black Sheep Tavern.

FILLYAW'S SERVICE
327 WEST MAIN MANCHESTER
24 HOUR ROAD SERVICE
PHONE DAYS 428-8576 PHONE NIGHTS 428-8053

TIRE SALE

E78 X 15 Black Take Off	H78 X 15 Black Take Off
F78 X 15 Black Take Off	While Supply Lasts \$35.00
While Supply Lasts \$22.50	
4 only 560 X 13 Mud and Snow	\$18.95
4 only FR78 X 15 Steel BHM	\$140.00
4 only GR78 X 14 Steel BHM	\$185.00
4 only GR70 X 15 Steel BHM Radial	\$185.00

tire prices include mounting, balancing, and excise tax.

DISC BRAKE \$59.95 SPECIAL

NEW BRAKE PADS, NEW SEALS, BRAKE FLUID, TURN FRONT ROTOR, PACK WHEEL BEARING, ROAD TEST CAR, MOST U.S. CARS, PICK UPS SLIGHTLY HIGHER

TUNE UP \$15.95 FRONT END ALIGNMENT Plus Parts \$15.95

Most US Cars and pick ups.

SEAL BEAM HEADLIGHTS \$1.79
CASH & CARRY ONE WEEK ONLY

SPECIAL COKE OR TAB - 16 oz. returnable \$3.75 per case plus deposit, no return 8 pack \$1.59

Bicentennial Coca Cola Glass free with each 8 pack of Coke or 3 free with each case.

WE TURN BRAKE DRUMS AND ROTORS.

A-1

USED CARS THE CLOSER YOU LOOK, THE BETTER WE LOOK

TOM MARSHALL FORD
512 W. Main Manchester

Auctioneers MANCHESTER

JERRY JACOB
(313) 428-7975

CLIFF TRACY
(313) 428-7263

LARGE OR SMALL SALES
FARM-HOUSE-BUSINESS
COMPLETE MANAGEMENT
Sale Dates Available

HOME OWNERS

IT'S FAIR TIME AGAIN

COME AND SEE US AT OUR MINI-SHOW ROOM DISPLAY

REGISTER FOR OUR DAILY DOOR PRIZE DRAWING

DUTCH COUNTRY KITCHENS

Phone 428-7292
JIM THELEN, Owner

WAR OVER TOLEDO AVERTED

BIRTHS

Born to Mr. and Mrs. James Galardi a son Matthew David on August 18 weighing 8 pounds. He is welcomed by a brother Christopher 5 1/2 years and grandmother Mrs. Marvel Trois.

A baby girl was born to Tamara Whitman weighing 7 pounds 14 1/2 ounces on July 23. Her name is Lorra Myshall.

and jurisdiction over the "strip". Ohio's Governor Lucas rejected Mason's claim, and both governors vowing to protect "their" citizens living in the disputed area against the "illegal" territorial claims of the other.

Michigan's claim is based on survey lines established by the Ordinance of 1787 and two other federal boundary surveys. But Ohio points to other surveys which support its claim.

The conflicting claims have produced laws in both Ohio and Michigan to support their positions that have led to skirmishes. Twice in April, Michigan officers arrested Ohio sympathizers along the strip, and in mid-July an Ohio man escaped arrest by stabbing a Michigan deputy sheriff. These incidents sharpened the conflict.

and both governors sent out calls for their militias, setting the stage for the past week's confrontation.

Now is The Time To Build Your New Home

ALSO REMODELING AND ROOM ADDITIONS

Phone 428-7109

Norm Walz Construction
212 TORRY STREET MANCHESTER, MICH.

GENERAL REVENUE SHARING ACTUAL USE REPORT 6

GENERAL REVENUE SHARING PROVIDES FEDERAL FUNDS DIRECTLY TO LOCAL AND STATE GOVERNMENTS. YOUR GOVERNMENT MUST PUBLISH THIS REPORT ADVISING YOU HOW THESE FUNDS HAVE BEEN USED OR OBLIGATED DURING THE YEAR FROM JULY 1, 1975, THRU JUNE 30, 1976. THIS IS TO INFORM YOU OF YOUR GOVERNMENT'S PRIORITIES AND TO ENCOURAGE YOUR PARTICIPATION IN DECISIONS ON HOW FUTURE FUNDS SHOULD BE SPENT. NOTE: ANY COMPLAINTS OF DISCRIMINATION IN THE USE OF THESE FUNDS MAY BE SENT TO THE OFFICE OF REVENUE SHARING, WASHINGTON, D.C. 20225.

ACTUAL EXPENDITURES (Include Obligations)			THE GOVERNMENT OF FREEDOM TOWNSHIP	
(A) CATEGORIES	(B) CAPITAL	(C) OPERATING / MAINTENANCE	has received General Revenue Sharing payments totaling \$	
1 PUBLIC SAFETY	\$	\$ 270	4,970	
2 ENVIRONMENTAL PROTECTION	\$	\$		
3 PUBLIC TRANSPORTATION	\$	\$		
4 HEALTH	\$	\$		
5 RECREATION	\$	\$		
6 LIBRARIES	\$	\$		
7 SOCIAL SERVICES FOR AGED OR POOR	\$	\$		
8 FINANCIAL ADMINISTRATION	\$	\$		
9 MULTIPURPOSE AND GENERAL GOVT	\$	\$		
10 EDUCATION	\$	\$		
11 SOCIAL DEVELOPMENT	\$	\$		
12 HOUSING & COMMUNITY DEVELOPMENT	\$	\$		
13 ECONOMIC DEVELOPMENT	\$	\$		
14 OTHER SPECIFIC	\$	\$		
15 TOTALS	\$ 5,521	\$ 270		

NONDISCRIMINATION REQUIREMENTS HAVE BEEN MET
(E) CERTIFICATION: I certify that I am the Chief Executive Officer and with respect to the entitlement funds reported herein, I certify that they have not been used in violation of either the priority expenditure requirement (Section 103) or the matching funds prohibition (Section 104) of the Act.
Signature of Chief Executive: DAVID J. MEINHART, SUPERVISOR
Date: 8-10-76

(F) THE NEWS MEDIA HAVE BEEN ADVISED THAT A COMPLETE COPY OF THIS REPORT HAS BEEN PUBLISHED IN A LOCAL NEWSPAPER OF GENERAL CIRCULATION. I HAVE A COPY OF THIS REPORT AND RECORDS DOCUMENTING THE CONTENTS. THEY ARE OPEN FOR PUBLIC SCRUTINY AT STEINBACH, MI. ANN ARBOR

GENERAL REVENUE SHARING ACTUAL USE REPORT 6

GENERAL REVENUE SHARING PROVIDES FEDERAL FUNDS DIRECTLY TO LOCAL AND STATE GOVERNMENTS. YOUR GOVERNMENT MUST PUBLISH THIS REPORT ADVISING YOU HOW THESE FUNDS HAVE BEEN USED OR OBLIGATED DURING THE YEAR FROM JULY 1, 1975, THRU JUNE 30, 1976. THIS IS TO INFORM YOU OF YOUR GOVERNMENT'S PRIORITIES AND TO ENCOURAGE YOUR PARTICIPATION IN DECISIONS ON HOW FUTURE FUNDS SHOULD BE SPENT. NOTE: ANY COMPLAINTS OF DISCRIMINATION IN THE USE OF THESE FUNDS MAY BE SENT TO THE OFFICE OF REVENUE SHARING, WASHINGTON, D.C. 20225.

ACTUAL EXPENDITURES (Include Obligations)			THE GOVERNMENT OF MANCHESTER TOWNSHIP	
(A) CATEGORIES	(B) CAPITAL	(C) OPERATING / MAINTENANCE	has received General Revenue Sharing payments totaling \$	
1 PUBLIC SAFETY	\$	\$	11,201	
2 ENVIRONMENTAL PROTECTION	\$	\$		
3 PUBLIC TRANSPORTATION	\$	\$ 11,824		
4 HEALTH	\$	\$		
5 RECREATION	\$	\$		
6 LIBRARIES	\$	\$		
7 SOCIAL SERVICES FOR AGED OR POOR	\$	\$		
8 FINANCIAL ADMINISTRATION	\$	\$		
9 MULTIPURPOSE AND GENERAL GOVT	\$	\$ 780		
10 EDUCATION	\$	\$		
11 SOCIAL DEVELOPMENT	\$	\$		
12 HOUSING & COMMUNITY DEVELOPMENT	\$	\$		
13 ECONOMIC DEVELOPMENT	\$	\$		
14 OTHER SPECIFIC	\$	\$		
15 TOTALS	\$ 8,44	\$ 11,824		

NONDISCRIMINATION REQUIREMENTS HAVE BEEN MET
(E) CERTIFICATION: I certify that I am the Chief Executive Officer and with respect to the entitlement funds reported herein, I certify that they have not been used in violation of either the priority expenditure requirement (Section 103) or the matching funds prohibition (Section 104) of the Act.
Signature of Chief Executive: Lawrence K. ...
Date: ...

(F) THE NEWS MEDIA HAVE BEEN ADVISED THAT A COMPLETE COPY OF THIS REPORT HAS BEEN PUBLISHED IN A LOCAL NEWSPAPER OF GENERAL CIRCULATION. I HAVE A COPY OF THIS REPORT AND RECORDS DOCUMENTING THE CONTENTS. THEY ARE OPEN FOR PUBLIC SCRUTINY AT MANCHESTER TOWNSHIP OFFICE

MANCHESTER MENS LATE GOLF LEAGUE STANDINGS (GREENBRIAR)

Beuschneider-Balley	258.5
Everaols-Everaole	251.5
Wurstler-Brown	246.5
Randall-Evliager	235.5
Fielder-Wilmayer	234
Roller-Fielder	218
Jose-Bolly	212.5
Heltrich-Patch	211
Campanoise-Jacoba	210.5
Goescher-Fox	209.5
Stiener-Bhilmayer	209
Achtenberg-Pedley	199
McGee-Rutherford	192.5
Hughes-Whittington	174
Blom-Bussell	173.5
Taylor-Balley	171.5
Taylor-Blom	153.5
Day-Jacobsen	63.5

Most birdies-S. Beuschneider
Closest to pin on 5-D. Fielder.
Longest drive on 4-E. Kline.
Low 9-B. Balley.
High 10-12-B. Dassy

CLARK LAKE LATE LEAGUE

Hamilton-Reed	253.5
Popkay-Stockwell	248.5
Blossom-Hughes	244
Rogers-Fisher	234
Koske-Lamb	232.5
Kirk-Karison	227
Tapping-Marrison	226.5
Koske-DuRussel	225.5
Day-Day	224
Tirb-Swartz	223.5
Carpenter-Ray	223
Wolf-Weaver	220
Simmons-Souly	212
Alber-Becktel	203.5
Mann-Gilbert	202.5
Way-Swartz	182

Close to pin #3-Reed.
Close to pin #6-Reed.
Best Poker Hand-Rogers.

CLARK LAKE EARLY GOLF

Gilbert-Mann	255.5
Carpenter-Stockwell	253
Reed-Becktel	239.5
Hamilton-Hughes	235
Swartz-Tirb	228
Tracy-Miller	223
D. Steele-Fisher	221
Kouba-DuRussel	220
Oltersdorf-L. Steele	220
Edwards-Boutell	208
Rogers-Fink	207
Burkhard-Walter	190

Closest to pin #2 - Tirb.
Closest to pin #9 - Tracy.
Low Actual - Miller-Stockwell.

Williamson
Heating & Cooling Systems
INSTALLATION & REPAIR
Phone 428-8692
John Steele jr.
Manchester

Rent or lease from your Ford dealer
RENT-A-CAR LEASING
LONG & SHORT TERM LEASING
FLEET & INDIVIDUAL LEASES
TAILORED TO YOUR NEEDS
TOM MARSHALL
FORD SALES INC.
428-8343
512 W. MAIN • MANCHESTER

Mann's Feed Mill To Build Addition

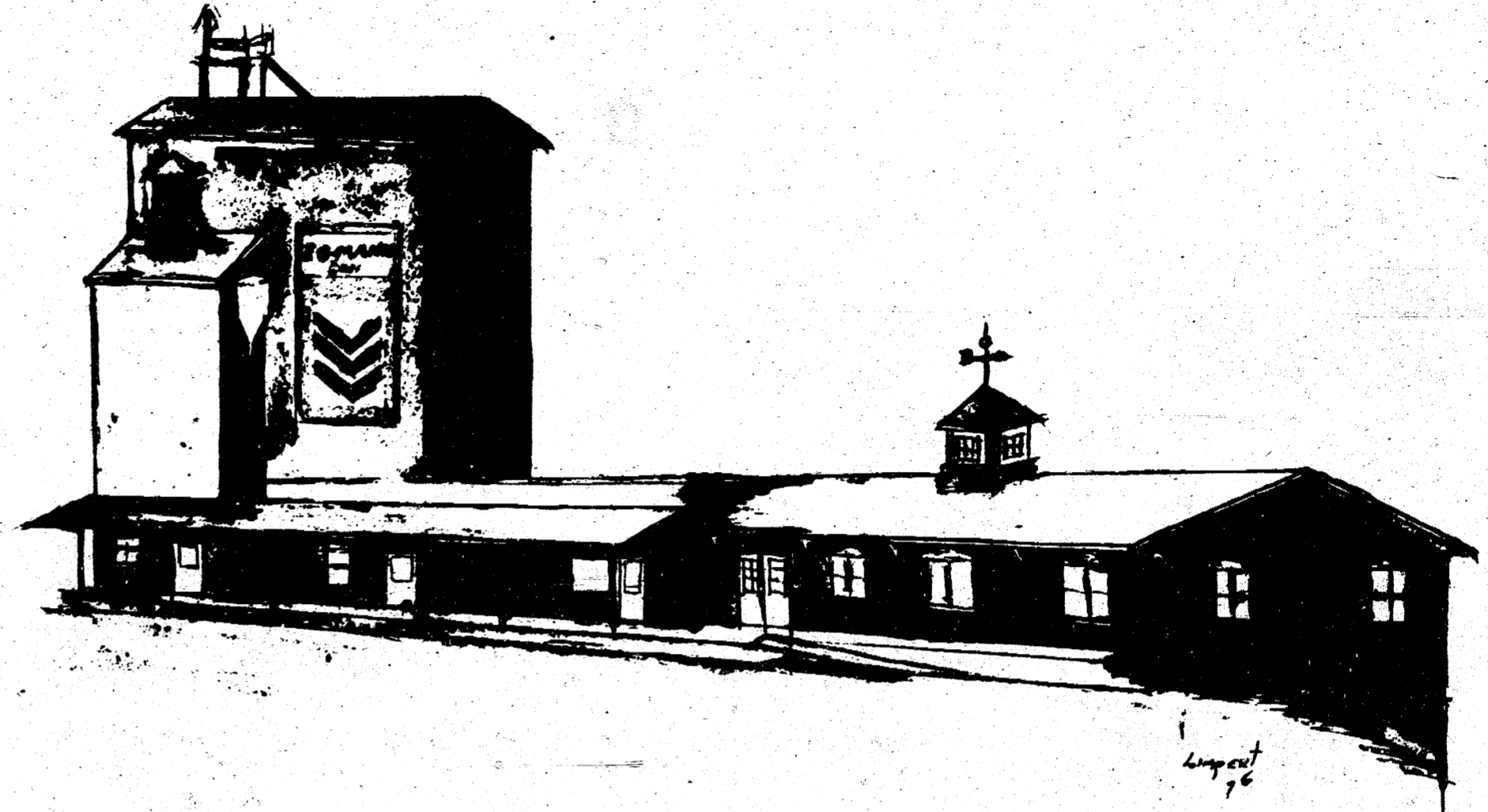

Construction of 34 X 50 foot addition to Mann's Feed Mill has started. Completion is expected in late Fall. Addition will house a larger supply of farm, lawn, garden and pet supplies.

UNCLE SAM WANTS YOU TO RETIRE COMFORTABLY

If he didn't, he wouldn't have invented IRA (Individual Retirement Account). IRA is the retirement plan approved by the U.S. Pension Reform Act for those individuals whose retirement plan has been terminated and those not covered by any other qualified private or government plan.

If your present plan is terminated by your company, you can "roll over" all of your accumulated retirement dollars into an IRA account at Ann Arbor Federal Savings. All participants in the IRA plan can deposit \$1500 per year or 15% of compensation, whichever is less, in a retirement account at Ann Arbor Federal Savings. Deposits and interest are tax deferred until retirement at which time you will probably be in a lower tax bracket.

The figures in the above chart assume that the total contribution of \$1500 is made on the final business day of each year, and that the taxpayer is in the 25% tax bracket. Based on 7 1/2% 72 months certificate, effective annual rate 8.03% with monthly compounding. Federal regulations require substantial penalty for early withdrawals.

AT THE END OF	WITH TAX SHELTER	WITHOUT TAX SHELTER	DIFFERENCE WITH TAX SHELTER
10 Years	\$ 21,762.16	\$14,844.75	\$ 6,917.41
15 Years	\$ 40,827.49	\$26,232.33	\$14,595.16
20 Years	\$ 68,881.32	\$41,488.35	\$27,392.97
25 Years	\$110,161.35	\$61,926.97	\$48,234.38
30 Years	\$170,903.18	\$89,308.74	\$81,594.44

PLEASE SEND MORE INFORMATION
Name _____
Address _____
City _____ Zip _____ Telephone _____

ANN ARBOR FEDERAL SAVINGS
11 OFFICES TO SERVE YOU IN ANN ARBOR, BRIGHTON, CHELSEA, DEXTER, MANCHESTER, SALINE, YPSILANTI
MEMBER FDIC

FREEDOM ELECTRIC
11207 Pleasant Lake Road
Manchester, Michigan
RESIDENTIAL
COMMERCIAL
INDUSTRIAL
NEW CONSTRUCTION
REMODELING REPAIR
GILBERT LUCKHARDT
Phone 428-8233

"Is your home insured for what it's worth, or just for what it cost you...?"

See me about State Farm's automatic inflation coverage that can increase with the value of your home.

MATT DONNELSON
146 E. Main
Manchester
Phone 428-8364

Like a good neighbor, State Farm is there.
STATE FARM INSURANCE
STATE FARM FIRE AND CASUALTY COMPANY
Home Office: Bloomington, Illinois

B-1: Deterrent Or Frill?

Not since the General Billy Mitchell controversy of the 1920s has United States airpower been involved in a furor to equal the debate swirling around the B-1 bomber.

Being developed by the Air Force to replace the aging B-52, the supersonic airplane has been on trial in the U.S. from the day development work formally began in 1970. Nothing changed when the B-1 recently cropped up in the proposed Democratic national platform. It immediately touched off a hot debate among party leaders. It also has involved the current Congress in one of the most emotional funding battles in recent memory as the time races to make a production decision.

Generally, the B-1 is a clearcut for-it-or-again-it issue. Defense experts insist it is absolutely essential for the defense of the nation in light of a menacing Soviet arms buildup. Opponents claim the B-1 is not only too costly, but actually obsolete in the missile age.

Ironically, if the B-1 were being judged solely on its technical merits, there would be no room for debate.

From the inception of contract work to the present, the B-1 has been one of the best managed programs in the history of the Department of Defense, according to Thomas C. Reed, Secretary of the Air Force.

Former astronaut Tom Stafford, an Air Force major general who is now commander of the Flight Test Center at Edwards Air Force Base, Calif., where flight tests of the B-1 are under way, describes the B-1 as "the most successful of any test program the Flight Test Center has seen to date." In more than a year and a half of flight testing, the B-1 has demonstrated virtually all its major design requirements.

And as for the gallant, but rapidly aging B-52, Senator Barry Goldwater, a retired major general in the Air Force Reserve, stated on the floor of Congress that he would be reluctant to fly the 20-year-old Stratofortress into combat.

Cost has been the B-1's major albatross, mainly because the general pub-

lic has not fully understood the effects of worldwide inflation.

In the six years of the program the cost estimate, in terms of 1970 dollars, has increased only 12 per cent—a remarkable achievement in view of the complexity of the program. Over-all, the program cost through 1985 is estimated to be \$21.6 billion, but fully 88 per cent of the increase is due solely to inflation, according to Government accounting. In the same time period, inflation also has drastically driven up gas prices, bread prices, and the prices of practically everything else in the consumer world, prompting B-1 supporters to ask why the B-1 is being singled out for special censure.

Actual usefulness of an advanced bomber in the missile age also has been questioned. It has been pointed out an ICBM could penetrate the Soviet Union in 30 minutes, while the B-1

would require several hours to cover the same distance "after the war is over."

Among military experts this argument is particularly galling, since it completely ignores the role the manned bomber plays in deterring warfare. The length of time it takes a bomber (compared to a ballistic missile) to reach its target at transoceanic distances not only provides high visibility of national resolve, but offers time for negotiation and the opportunity to recall the mission. The ICBM has none of this flexibility. Once a missile is launched there is no recall. The result will be destruction of an enemy target and nuclear war.

That is one of 14 reasons General Russell E. Dougherty, commander in chief of the Strategic Air Command, recently listed in strongly supporting the need for the B-1.

"I view the B-1 as the best candidate vehicle reasonably available to satisfy

the future requirement for a modern manned penetrating bomber—and to provide the U.S. with the diversified characteristics that are and will be needed in our complementary mix of strategic delivery systems. I do not see any other comparable system that can reasonably be expected to do this job as I think it must be done for assurance—or for long-term economics."

In the trial of the B-1 bomber, the foregoing constitutes the main arguments, for and against. You be the judge.



An easy way to line drawers is with inexpensive plastic plate mats.

8 Good Reasons To Shop In Bridgewater

BRUNN IMPLEMENT
GENE BRUNN—OWNER
SERVING THE FARMING COMMUNITY

MF **GEHL** **NEW IDEA**

Sales • Service • Parts
Lawn & Garden Equipment
Massey Snowmobiles
429-7015

L.G. MANN & SONS, INC.
Master Mix Feed Dealer
Mol Mix Liquid Food
Complete Grinding & Food Center

Master Mix

Phone Saline 429-7027, 8400 Boettner Rd.,
Bridgewater. Manchester 428-8876

BRIDGEWATER INN
Soon Under New Management
Bob Nelson - Owner

Food - Mixed Drinks - Beer - Wine
Take-outs
8425 Boettner Rd.
corner of Austin Rd., Bridgewater
Phone 429-9984

BRIDGEWATER LUMBER CO.
8370 Boettner Rd.

Complete remodeling & building service,
by our contractors.
Your Building Supply Center

See our new look in town!
Phone Man. 428-8878, Sal. 429-7062

AUTO RECONDITIONING CO., INC.
Ken Holland - Owner
We Buy & Sell Used Cars

Cleaning, bumping & painting work done
8994 Austin Rd., Bridgewater
Phone 429-4800

UNION SAVINGS BANK
Bridgewater Office
Member F.D.I.C.
A Full Service Community Bank

John Conley - Manager
HOURS:
Mon.-Thurs. 9-4, Fri. 9-6, Sat. 9-1
Phone Man. 428-8060 Saline 429-2090

RODGER'S BARBER & BEAUTY SHOP
8428 Boettner Rd.
Bridgewater
Tues.-Sat. 8:30-6:00
429-9010

FELDKAMP TIRE
Complete line of tractor,
truck & car tires.

Kendall Oil - Delco Batteries - Tractor
Duals - Wagon Wheels in Stock.
Goodyear, Firestone, and Michelin Tires
ON THE FARM SERVICE
8990 Feldkamp Rd., Saline 429-7394

You get part of each shopping dollar back when you shop at home!

AND OTHER MAJOR APPLIANCE REPAIR
Electrical Contracting
L. V. Kirk
Phone (313) 428-8243
Manchester

Before you buy your car, boat, or recreational vehicle, see how much you might save.

See me about low-cost financing through a cooperating bank and economical car insurance from State Farm Mutual.

MATT DONNELLON
146 E. Main
Manchester
Phone 428-8364

Another service of your State Farm Agent.
State Farm Insurance Companies
Home Office: Bloomington, Illinois

ATTENTION

The 1976-77 School Calendars have not been printed due to the uncertainty of the school situation as it relates to the millage election on August 23rd.

BIOLOGISTS BUSY AT ADRIAN COLLEGE

Biologists at Adrian College have been busy with a variety of research projects and gathering resources for the fall semester.

Three area residents have spent their summers working on sophisticated research at the college. Addison biology teacher Bud Ellis continued his master's thesis research on the side effects of sound waves on plant growth. Mr. Ellis hopes to eventually identify the specific wavelengths and sound intensities which stimulate or retard the production of specific growth hormones.

Larry Whiting, former Monroe county minister, continued his studies on the effects of chemicals on cancer cell growth.

He used the newly acquired cell culture apparatus in testing the famous Hela cancer cells with a chemical that currently is being used in Mexico.

Adrian senior Jim Baker, from Manchester, is working in cooperation with the Michigan Department of Natural Resources to record the productivity of the upper portion of the River Raisin. He hopes to discover the degree of quality of the upper part of the river as compared to the quality found in studies already completed in the Adrian area.

THE BICENTENNIAL BRIDGE WALK

The Bicentennial Bridge Walk—better known as the 19th Annual Labor Day Morning Mackinac Bridge Walk—is scheduled for Monday, September 6, at 7:30 a.m.

As they have for the past seven years, the Governor and Mrs. William Milliken will lead from 20,000 to 25,000 persons in what has come to be known as the "world's greatest walking event" over the Straits of Mackinac from St. Ignace

to Mackinac City. In recognition of the nation's bicentennial, the Veterans of Foreign Wars state color guard, led by their commander, Cecil McGoon, will also be at the starting line.

This is the only time of the year that pedestrians are permitted on the Mackinac Bridge.

The 146th Military Police Battalion under the command of Lt. Col. Charles R. Ferguson will provide traffic control along with the local city, county and state police and Mackinac Bridge personnel. The National Guard will be stationed along the Bridge to assure the safety of Bridge walkers and the smooth movement of Bridge traffic.

Bridge walkers are urged to make their own arrangements for arriving at the starting line, the Fare Plaza on the north side of the Bridge. Buses from Mackinac City will be available, but past experience indicates that the long lines of persons waiting for passage may result in as much as two hours delay. The fare is 50¢. Bridge officials suggest driving a carload of Bridge walkers across the Bridge to the starting line and leaving the car

at the Fare Plaza parking lot, then returning after the Bridge walk when the buses are not crowded to pick up the car.

No one will be permitted to start the walk after 10:00 a.m. The walkers occupy the two east lanes of the Bridge, while north and south bound traffic share the two west lanes of the Bridge. At approximately 10:00 a.m. northbound traffic will use the inside lane on the east side and walkers will be squeezed into the outside lane. This procedure is necessary in order to avoid long lineups and delay of cars southbound on Labor Day morning.

Bridge officials also point out that there are no relief stations on the Fare Plaza or on the Bridge and that Bridge walkers should take this into consideration prior to commencing the one or two hour trek.

Troop #127, Hiawathaland Council of Boy Scouts will be distributing numbered certificates to all walkers completing the trek attesting to same. Prizes valued at more than \$1500 are layed to the numbers on each certificate and awarded to lucky winners by the merchants and Chamber of Commerce of Mackinac City.

Preceding the general Bridge walk there will be novice races conducted by the International Walkers Association, which sponsored the first Bridge walk in 1958. These races commence at 7:15 a.m. Trophies will be awarded to four classifications: men and women, boys and girls. Registration is necessary to participate in this event. Persons interested may sign up at the Bridge Plaza (north side) prior to the commencement of these races; or they may write to the International Walkers Association, 569 Cornell Avenue, East Lansing, Michigan 48823. Registration fee is 50¢.

Marching bands, boy scout troops and community promotion groups are encouraged to participate in the Bridge walk. However, running, jogging, roller skating and any locomotion other than walking are prohibited during the general bridge walk.

We're Where You Are, When You Need Us

... at 109 East Main Street in Manchester. Phone 428-7331.
Stop in or phone for ...

LIFE • AUTO • COMMERCIAL
FARMOWNERS • HOMEOWNERS
RECREATIONAL VEHICLES

Lawrence Becktel
FARM BUREAU INSURANCE GROUP
Farm Bureau Mutual • Farm Bureau Life • Community Service Insurance

SEE US AT THE MANCHESTER FAIR

DL 2 Dr. Automatic \$3550
Station Wagon Automatic \$3800
GF Hardtop Automatic \$3850
4 Wheel Drive Station Wag \$4195

Above prices include freight, dealer prep etc. Add 4% Michigan sales tax

OVERSEAS IMPORTED CARS INC.
936 N. Main Ann Arbor
Phone 662-2541

THE SUBARU 4 WHEEL DRIVE WAGON HELPED TAKE US TO A PLACE OTHER CARS COULDN'T REACH.

Road Test Magazine's "Line of the Year."

There are a lot of reasons why our line of cars floored Road Test. But according to Road Test, one of the best was our 4 Wheel Drive Wagon. They found like most station wagons, it's roomy and good looking. And they also found that unlike most station wagons it has front wheel drive. Which at the flick of a lever becomes 4 wheel drive. So it's at home on the road and off the beaten paths.

What's more, they liked that our remarkably low priced 4 Wheel Drive Wagon includes a lot more as standard equipment. Like an AM radio. Radial tires. The unique SEEC-T engine. Power assisted front disc brakes. Reclining bucket seats. And a rear windshield wiper and washer.

In fact, Road Test said "In the 4 Wheel Drive Wagon you have what may be the ultimate on-off road vehicle, with fuel economy, good power and space efficiency. Indeed, all Subaru cars share those virtues... which is why we've named the whole range Line of the Year."

So, you might say that our 4 Wheel Drive Wagon carried us to Road Test's Line of the Year award.

Visit us at the Manchester Fair or at **Overseas Imported Cars Inc.**
936 N. MAIN 662-2541 ANN ARBOR



The Kalamazoo and the Paw Paw rivers, where Potawatomi Indians roamed centuries ago, offer canoeists good fishing and easy paddling in some of the most scenic wilderness areas of West Michigan. The stretch of the Paw Paw recommended for canoeing begins in Van Buren County at County Road 681 between Hartford and Lawrence. The trip ends some 40 miles and two to three days later where the Paw Paw flows into the St. Joseph River at Benton Harbor-St. Joseph. The Kalamazoo River Canoe Trail covers 75 to 80 miles through Colton, Kalamazoo and Allegan counties and takes five to six days. The trail starts at Homer, south of Albion, and ends where the river meets Lake Michigan near Saugatuck. Both rivers are being studied by the Department of Natural Resources for possible inclusion in Michigan's Natural Rivers Program.



WHITE SOX-LITTLE LEAGUE CHAMPS—WON 12 LOST 1—Shown here holding their trophies: 1st row R to L Bill Seully, Jerry Post, Brian Ahrens, Dan Drake, Jim Schok, Toby Chapman. 2nd row R to L Coach Bart Bartala, Bob Ross, Trenton Withrow, Brad Ahrens, John Blumensatter, Joe Walkow, Jeff Hawk. Missing from picture—Kevin Gibbins.

ANDY FLETCHER CARPENTRY
 LICENSED CONTRACTOR
 516 West Main Phone 428-8569 Manchester
 REMODELING—NEW HOMES—ROOFING
 ALUMINUM SIDING—RYCENGA HOMES
 KITCHENS A SPECIALTY — FREE ESTIMATES

STEVE HALCHISHAK AUCTIONEER
 GET THE HIGHEST DOLLAR FOR YOUR LIFE SAVINGS
 FARM—HOME—ANTIQUES—ESTATES
 LIQUIDATION—BUSINESS
 NO SALE TO LARGE OR TOO SMALL
 RESERVE YOUR SALE DATE NOW!
 PHONE 428-7867
 Member of Michigan Auctioneers Assoc. and National Auctioneers Assoc.

CHELSEA COMMUNITY FAIR
CHELSEA, MICHIGAN
AUGUST 24-25-26-27-28, 1976

Tuesday August 24
 8:00 A.M. ENTRIES
 5:00 P.M. CHILDREN'S PARADE
 6:00 P.M. TRICYCLE PULLING CONTEST
 8:00 P.M. QUEEN CONTEST
 8:30 P.M. FIRE DEPT. WATERBALL
 CHELSEA—DEXTER—ANN ARBOR

Wednesday August 25
 9:00 A.M. LIVESTOCK JUDGING
 1:00 P.M. JUDGING HORSES
 7:30 P.M. SALE OF LIVESTOCK
 8:45 P.M. PONY PULLING CONTEST

Thursday August 26
 10:00 A.M. DAIRY JUDGING
 11:00 A.M. ANTIQUE TRACTOR PULL
 3:00 P.M. DEMOLITION DERBY

Friday August 27
 10:00 A.M. TRACTOR PULLING CONTEST
 5:00 P.M. HORSESHOE PITCHING CONTEST
 6:45 P.M. TRACTOR PULLING CONTEST

Saturday August 28
 9:00 A.M. HORSE SHOW
 1:00 P.M. FAIR PARADE
 2:15 P.M. HORSE SHOW
 7:30 P.M. FOUR WHEEL-DRIVE PICKUP PULL IN ARENA

SPECIAL SCHOOL ELECTION
 NOTICE OF SPECIAL ELECTION OF THE QUALIFIED ELECTORS OF MANCHESTER PUBLIC SCHOOL DISTRICT WASHTENAW AND JACKSON COUNTIES, MICHIGAN TO BE HELD Monday, August 23, 1976

TO THE QUALIFIED ELECTORS OF SAID SCHOOL DISTRICT:
 Please Take Notice that a special election of the qualified electors of Manchester Public School District, Washtenaw and Jackson Counties, Michigan, will be held in the Manchester High School Building, in the Village of Manchester, Michigan on Monday, August 23, 1976.

THE POLLS OF ELECTION WILL OPEN AT 7:00 O'CLOCK, A.M., AND CLOSE AT 8:00 O'CLOCK, P.M.

The following propositions will be submitted to the vote of the electors qualified to vote thereon at said special election.

I. MILLAGE RENEWAL PROPOSITION

Shall the limitation on the amount of taxes which may be assessed against all property in Manchester Public School District, Washtenaw and Jackson Counties, Michigan, be increased by 12.78 mills (\$12.78 on each \$1,000.00 of state equalized valuation) for the year 1976, for the purpose of providing additional funds for operating purposes (this being a renewal of 12.78 mills for operating purposes which expired with the 1975 tax levy)?

II. TAX RATE LIMITATION INCREASE PROPOSITION FOR OPERATING PURPOSES.

Shall the limitation on the amount of taxes which may be assessed against all property in Manchester Public School District, Washtenaw and Jackson Counties, Michigan, be increased by 2 mills (\$2.00 on each \$1,000.00 of state equalized valuation) for the year 1976, for the purpose of providing additional funds for operating purposes?

III. TAX RATE LIMITATION INCREASE PROPOSITION FOR MAINTENANCE AND REPAIR OF SCHOOL BUILDINGS, GROUNDS AND EQUIPMENT

Shall the limitation on the amount of taxes which may be assessed against all property in Manchester Public School District, Washtenaw and Jackson Counties, Michigan, be increased by 1 mill (\$1.00 on each \$1,000.00 of state equalized valuation) for the year 1976, for the purpose of providing additional funds for maintenance and repair of school buildings, grounds and equipment?

IV. TAX RATE LIMITATION INCREASE PROPOSITION FOR RESTORATION OF EXTRA CURRICULAR ACTIVITIES TO INCLUDE MUSIC AND ATHLETICS

Shall the limitation on the amount of taxes which may be assessed against all property in Manchester Public School District, Washtenaw and Jackson Counties, Michigan, be increased by 2 mills (\$2.00 on each \$1,000.00 of state equalized valuation) for the year 1976, for the purpose of providing additional funds for restoration of extra curricular activities to include music and athletics?

All school electors who are registered with the city or township clerks of the city or township in which they reside are eligible to vote at this election.

I, Hilary E.L. Goddard, Treasurer of Washtenaw County, Michigan, hereby certify that, as of July 13 1976, the records of this Office indicate that the total of all voted increases over and above the tax limitation established by the Constitution of Michigan, in any local units of government affecting the taxable property located in Manchester Public School District, Washtenaw and Jackson Counties, Michigan, is as follows:

By Washtenaw County:	None
By Manchester Township:	None
By Bridgewater Township:	None
By Sharon Township:	None
By Freedom Township:	None
By the School District:	None

Hilary E.L. Goddard
 Treasurer, Washtenaw County, Michigan

I, Merlyn E. Johnson, Treasurer of Jackson County, Michigan, hereby certify that, as of July 14 1976, the records of this office indicate that the total of all voted increases over and above the tax limitation established by the Constitution of Michigan, in any local units of government affecting the taxable property located in Manchester Public School District, Washtenaw and Jackson Counties, Michigan, is as follows:

By Jackson County:	None
By Norwell Township:	None
By Grass Lake Township:	1.00 Mill 1975
By the School District:	None
By Jackson Community College:	2.62 Mills 1975 unlimited
By Jackson Co. Intermediate School District Spec. Education:	1.50 Mills 1975 unlimited
By Jackson Co. Intermediate School District, Vocational Ed.:	2.50 Mills 1975 unlimited

Ruth Hendrick
 Deputy Treasurer, Jackson County, Michigan

This Notice is given by order of the Board of Education of Manchester Public School District, Washtenaw and Jackson Counties, Michigan.

Helen J. Kessler
 Secretary, Board of Education

Jaycee "M" Night August 26th

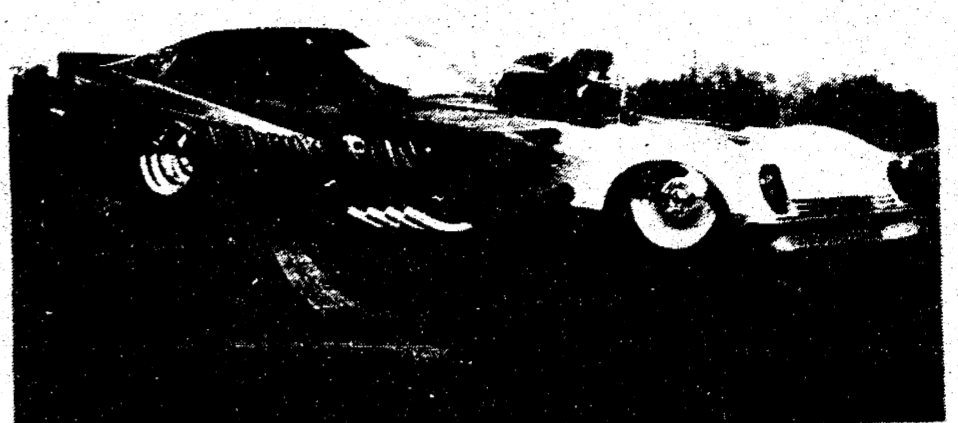

At this year's Jaycee Membership Night, don't miss the "Funney Car" on display at Carr Park-7:00 P.M. Refreshments and pretzels will be served. All Jaycees and those interested in Jaycees are urged to attend. Bring a guest if possible.

WANTED STANDING TIMBER and WALNUT
 Let us look at your wood lot we can give you a price on selective cutting of mature trees.
 Tri-County Logging, Inc.
 P.O. BOX 467
 CLINTON, MICHIGAN 42936
 Phone 517-448-7060 or 456-7133

VACUUM CLEANERS ELECTROLUX
 Electrolux Sales & Service call
 James Cox
 Manchester
 428-8444

Thinking CARPET? Think SCHNEIDER'S
 Visit the wonderful world of carpeting at Schneider's, one of the area's finest, full-service carpet stores, conveniently located in West Ann Arbor on Wagner Road between Jackson and Liberty.
 Schneider's carries a broad selection of quality, name-brand carpets at prices consistently among the lowest in the entire area. Try us.
662-9332 OPEN MON & FRI NIGHTS TIL 8:00 P.M.
SCHNEIDER CARPET CO., INC.
 745 S. WAGNER RD. ANN ARBOR

Back to School SUGGESTIONS
 Girls & Boys Health tex
 Billy the Kid Jeans
 Maverick Jeans for the Whole family
 Hanes underwear Boys & Mens
 Girls underwear Carter's & etc.
 Converse tennis shoes Boys & Mens--\$6.75-\$7.00
SPECIALS
 Carter's Jama Sleepers---\$4.99
 \$1.00 Reg. socks Buster Brown---3/\$2.89
 79c Reg. socks--3/\$2.29, 69c Reg.--3/\$2.00
 Master Charge Bank Americard
Clinton Fashions
 115 W. MICHIGAN CLINTON, MICHIGAN

WANT ADS

ALL CLASSIFIERS MUST BE PAID FOR IN ADVANCE

PAINT CONTRACTORS - Commercial, Residential, and landscaping for maximum profit. Painting, wallpapering, interior supplies and much more. Monday thru Saturday 11 to 5. Call: Charles Swanson, 425-4200.

REPAIRS, REFRIGERATORS, TON - Licensed, bonded, Michigan 47-225 - 24 or 48-225. Covers and plans for every occasion. We specialize in water heaters in 24 hour time. We are as fast as your pulse and we welcome your business.

COMMUNITY ENGINEERING - Residential, commercial, and industrial. We provide the services. Valuable Home Improvement Company, phone 425-4200 or 425-4201.

LANDSCAPING & TOWER - 24 hour service. Call: Charles Swanson, 425-4200.

ROOFING SPECIALIST

All types of roof repairs - shingles, commercial, residential, gutters, downspouts, hot bit, hot roofing, water stops, etc. Estimates, shingles & patching. Call: Joe Heston, 425-4200.

CARPEN AND TRIMMERY - Cleaning, staining, and painting. Call: Joe Heston, 425-4200.

REFRIGERATED PARTS - Call: Joe Heston, 425-4200.

FOR AN APPOINTMENT - Call: Joe Heston, 425-4200.

FOR SALE - Call: Joe Heston, 425-4200.

FREE CHECKED BOOK - Call: Joe Heston, 425-4200.

RESPONSIBLE PEOPLE - Call: Joe Heston, 425-4200.

MOVING SALE - Call: Joe Heston, 425-4200.

FINISHES TREE SERVICE - Call: Joe Heston, 425-4200.

SEALERS - Call: Joe Heston, 425-4200.

REPAIRS - Call: Joe Heston, 425-4200.

REPAIRS - Call: Joe Heston, 425-4200.

REPAIRS - Call: Joe Heston, 425-4200.

REPAIRS - Call: Joe Heston, 425-4200.

REPAIRS - Call: Joe Heston, 425-4200.

REPAIRS - Call: Joe Heston, 425-4200.

REPAIRS - Call: Joe Heston, 425-4200.

REPAIRS - Call: Joe Heston, 425-4200.

REPAIRS - Call: Joe Heston, 425-4200.

REPAIRS - Call: Joe Heston, 425-4200.

REPAIRS - Call: Joe Heston, 425-4200.

REPAIRS - Call: Joe Heston, 425-4200.

REPAIRS - Call: Joe Heston, 425-4200.

REPAIRS - Call: Joe Heston, 425-4200.

REPAIRS - Call: Joe Heston, 425-4200.

REPAIRS - Call: Joe Heston, 425-4200.

REPAIRS - Call: Joe Heston, 425-4200.

REPAIRS - Call: Joe Heston, 425-4200.

REPAIRS - Call: Joe Heston, 425-4200.

REPAIRS - Call: Joe Heston, 425-4200.

REPAIRS - Call: Joe Heston, 425-4200.

REPAIRS - Call: Joe Heston, 425-4200.

REPAIRS - Call: Joe Heston, 425-4200.

FREE ESTIMATES - Call: Joe Heston, 425-4200.

FREE ESTIMATES - Call: Joe Heston, 425-4200.

FREE ESTIMATES - Call: Joe Heston, 425-4200.

FREE ESTIMATES - Call: Joe Heston, 425-4200.

FREE ESTIMATES - Call: Joe Heston, 425-4200.

FREE ESTIMATES - Call: Joe Heston, 425-4200.

FREE ESTIMATES - Call: Joe Heston, 425-4200.

FREE ESTIMATES - Call: Joe Heston, 425-4200.

FREE ESTIMATES - Call: Joe Heston, 425-4200.

FREE ESTIMATES - Call: Joe Heston, 425-4200.

FREE ESTIMATES - Call: Joe Heston, 425-4200.

FREE ESTIMATES - Call: Joe Heston, 425-4200.

FREE ESTIMATES - Call: Joe Heston, 425-4200.

FREE ESTIMATES - Call: Joe Heston, 425-4200.

FREE ESTIMATES - Call: Joe Heston, 425-4200.

FREE ESTIMATES - Call: Joe Heston, 425-4200.

FREE ESTIMATES - Call: Joe Heston, 425-4200.

FREE ESTIMATES - Call: Joe Heston, 425-4200.

FREE ESTIMATES - Call: Joe Heston, 425-4200.

FREE ESTIMATES - Call: Joe Heston, 425-4200.

FREE ESTIMATES - Call: Joe Heston, 425-4200.

FREE ESTIMATES - Call: Joe Heston, 425-4200.

FREE ESTIMATES - Call: Joe Heston, 425-4200.

FREE ESTIMATES - Call: Joe Heston, 425-4200.

FREE ESTIMATES - Call: Joe Heston, 425-4200.

FREE ESTIMATES - Call: Joe Heston, 425-4200.

FREE ESTIMATES - Call: Joe Heston, 425-4200.

FREE ESTIMATES - Call: Joe Heston, 425-4200.

Card of Thanks

Many thanks to my family and friends for all the beautiful flowers, cards and fruits while I was in the St. Joseph Hospital and since I have returned home. Everything done for me has been greatly appreciated.
Mrs. Harley Gilbert

BUY, SELL, RENT OR TRADE THE CLASSIFIED WAY!

HELFRICH MASONRY

LICENSED CONTRACTOR
BRICKS, BLOCKS, CONCRETE, STONE & REPAIR-CEMENT WORK

PHONE 425-4200
1071 DELAWARE-MANCHESTER ROAD
MANCHESTER, MICHIGAN

Dorothy Mae Beauty Shop

231 East Main Street
For The Woman Who Cares

Think about a new hair style for fall. Let us help you about our "Apple Peach Permanent Wave."

Operators: Jean Moul, Cindy Kemmer, Sharon Strasser, Dorothy Moore

OPEN TUESDAY THRU SATURDAY
10:00 AM TO 5:00 PM
1:00 WEDNESDAY EVENING
PHONE 425-7616

Five acres and Mobile Home south-west of Manchester, 67, 500.00. Price reduced.

Two bedroom home well kept, located with central heat and central air conditioning. 212,000.

1 bedroom ranch one year old with over 1,500 square feet living area. 116 by 41 foot lot in 1.5 acres in paved road.

40 vacant acres in Clinton Road with large stream, wooded, 500 plus feet road frontage, one mile to 2-1/2 miles from Chelsea.

CLINTON THEATRE

WALT DISNEY'S HORSE WITH TAIL

Walt Disney's PETER PAN

Public Notice To Black Sheep Patrons

Black Sheep Tavern

THE MANCHESTER ENTERPRISE

107TH YEAR VOLUME NO 43 15 CENTS PER COPY THURSDAY, AUGUST 26, 1976

Voters Approve Millage

On Monday, August 23, Manchester School District Voters approved 4 millage propositions, Proposition I for 12.78 mills providing additional fund for operating purposes by 1123 yes votes to 180 no votes.

Manchester Fair Champions

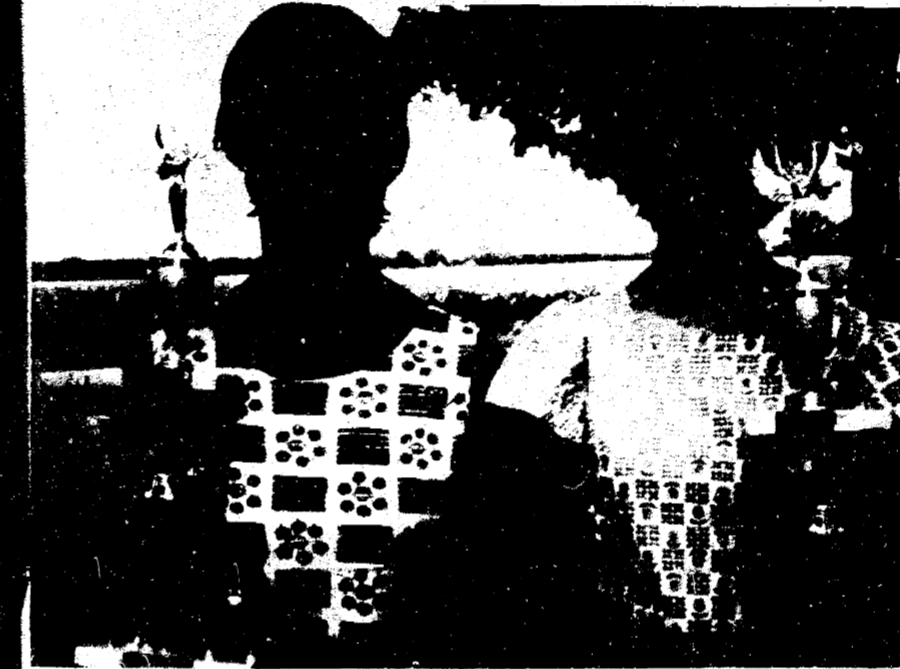

Elaine Feldkamp and Jean Ann Wahl - Senior and Junior Champion Home Makers of the 1976 Manchester Fair.

Manchester Board of Education Faces Possible Injunction

William J. Green, Superintendent of Schools, announced last evening at a Special Board of Education meeting that he had been informed by Mr. Richard Gray, local representative of the Michigan Education Association, that the local Manchester Education Association was considering a grievance and/or injunction against the school district as a result of reduction of staff made necessary by a cut in revenues and an alleged violation of the Master Agreement in labeling increased operational millage. In light of the possibility of such action by the teachers association, Mr. Green has withheld all new appointments and cancelled all school calendar activities.

In further action, Mr. Green commented that a school calendar submitted to him by the Manchester Education Association was equitable and he would have recommended that calendar for approval last evening were it not possible to encounter difficulties with an injunction and/or grievance. He stated that the Board of Education and the community must maintain the rights to establish the school calendar and the rights to operate the schools in concert with the desires of the taxpayer.

Mr. Green further stated that he hoped teachers would reconsider any possible action because of the possible danger to the development of a climate of learning beneficial to children and stated to the

Helping Hands

We are again reminding families about our program "HELPING HANDS". This program is designed to help us protect our children when they are not at home any time of the year.

Placards with blue hands are placed in many homes of our community as wordless signs which our children can read as symbols of help when they are in trouble of any kind. Volunteers are instructed to assist your child by contacting you and the proper emergency agency. They are NOT to give First Aid. As a reminder they are also instructed to remove the signs when they are not home.

Whether your child uses this program is entirely up to you. It is important that you as the parent explain this program and help to locate HELPING HANDS in your area. Won't you please help us protect your child and talk the program over with him.

If you are interested in displaying one of these cards in your home, please complete the form below and return by October 25th.

Name _____
Address _____
Phone No. _____

Mail to: Helping Hands, Manchester Jaycee Auxiliary, Box 314, Manchester, Michigan 48126



Steve Strable - Optimist Club Steer Sale



Jeff Britle - 1st place - Jr. Showmanship - Jaycee Fat Lamb Sale