

WANT ADS

ALL CLASSIFIEDS MUST BE PAID FOR IN ADVANCE

PAT'S CRAFT STUDIO, downtown Tecumseh, area headquarters for macramé, tape painting, miniatures, artists supplies and much more. Monday thru Saturday, 10 to 5:30. Classes available. 517-423-7447. *th*

CHELSEA GREENHOUSES, 7010 Lingane Road, Chelsea, Michigan 475-1353 - 54 or 475-9313. Flowers and plants for every occasion. We specialize in wedding flowers to fit your budget. We are as near as your phone and we welcome your business. *th*

ALUMINUM EAVESTROUGH - Seamless, white, black and brown, guaranteed, free estimates, Walkow Home Improvement Company, phone 313-428-8468 or 517-522-2234. *th*

HORSE SHOING - Experienced Horse shoer now shoeing in area. Bob Smither, 517-851-8479. *th*

COMPLETE BUILDING MAINTENANCE SERVICE. Call Pledger Chapman, 428-8961. *th*

ROOFING SPECIALIST

All types of roof repairs-homes, barns, commercial, insurance repairs, asphalt shingles, hot build-up roofing, cedar, slate, tile, asbestos, awnings & porch enclosures. Call Joe Hayes for free estimates, 428-8520. *th*

WANTED - Part time janitorial help in the evenings. Call between 10 a.m. and 5 p.m. 971-6263. *th*

G.S. SERVICE & REPAIR, plumbing, cooling, remodeling with 24 hour service. Call day or night 428-7138. *th*

ANTENNA & TOWER, if it is out of reach, Call Beach, Beach Contracting, Saline, 428-5994. 7-7-77 p.

HORSESHOEING AND TRIMMING, Corrective Shoeing, Bob Buono, 428-7293, 19223 Sharon Valley Road, 8-5p.

GERMAN POINTERS AKC, 662-5744 or 769-4887, 7-29 p.

LARRY'S BACKHOE WORK, Septic systems, basements, fence rows cleaned, 428-8061. 7-29 p.

FOR SALE - 9 foot garage door - call 428-8583 after 4 p.m.

RABBITS FOR SALE - 428-7492.

FARM HELP NEEDED - 14 years and older, 428-8645 after 8 a.m.

KNISEL'S TREE SERVICE-cutting, trimming, stump removal, aerial bucket rental. Call (517) 443-5306 or 486-2819. *th*

SEAMLESS aluminum eavestroughs, roofing, siding, and carpentry work of all kinds. Experienced installers, all work guaranteed. Call R.D. Kleinschmidt Co. 428-8836. *th*

EAR PIERCING - Fast and painless, Gaston's Jewelry, Tecumseh, Michigan 428-3280. *th*

ELECTRICAL wiring, new & remodeling. Licensed, fully insured electrician. Paul Kemmer, phone 428-8462. *th*

BEEF TO SELL BY SIDE: Custom slaughtering. Lockers to rent. Phone 428-7600. Manchester Frozen Food Locker. *th*

PIANO & ORGAN tuning and repair (517) 782-1273 or 428-8422. *th*

WANTED LAND TO PLANT for wheat, will consider any amount small or large, Joe Hayes, 428-8520. *th*

HELP WANTED - "ACT NOW" - Turn spare time into \$\$\$! Be a SANTA'S Demonstrator, earn commissions up to 30% - OR - have a Toy & Gift Party in your home and earn FREE GIFTS! Our 29th Year! Call or write SANTA'S Parties, Avon, Conn. 06001. Phone 1 (203) 673-9455. ALSO BOOKING PARTIES." 9-30

ATTENTION! CITY OF MANCHESTER Within the last 12 months, four young people from your community are discovering a good place to invest their time, the Army. Young people are joining the Army for good reasons for jobs, travel, education, for pay and benefits. Individual's such as 1. Keith Campbell, Artillery Missile, 2. Jack Sizemore, Area Communications, 3. Rick Smith, Wire Communications, 4. Craig Strong, Military Policeman. All have joined the Army family, joined the people who have joined the Army. For more information call your Army Representative, 665-3731, located at 212 S. Fourth Avenue, Ann Arbor, 8-5

BY OWNER

30 acres - beautiful private lake for swimming and fishing, mile east of Manchester. 8% land contract possible, \$42,000

16 acres - pond site \$17,500 Call 428-8201. 8-5 p.

FOR SALE - 302 Ford Engine, low miles, \$100, 428-7943. p.

GERMAN PARK, ANN ARBOR Mid-Season picnic this Saturday, July 31, Fine dance band. Park open at 5 p.m. Dinner served at 5:30. Due to limited accommodations, attendance will be limited to 2000 people. No admittance after 11 p.m. Must be 18 or over to enter. Bring ID card. Admission \$1.00.

FOR SALE - 8 foot Pool Table - 106 new, 428-7690. p

GIRLS BIKE - Like new \$30, 428-8056 after 6 p.m.

WILL THE PERSON or persons who picked up 2 folding lawn chairs at Carr Park, July 24, please call 428-7720, no questions asked.

AKC Miniature Schnauzer puppies, four males ready for home August 1, Call Dexter 426-4235. Great pets, no shedding. 8-12

WANTED - 3 room ground floor apartment near church and grocery store. 428-7221. 8-5p.

Legal Notice

MANCHESTER TOWNSHIP PLANNING COMMISSION NOTICE OF PUBLIC HEARING

TAKE NOTICE that Manchester Township Planning Commission will hold a public hearing on the application of Barry Neil Lee to construct a single-family home on the premises presently zoned R-C Recreation-Conservation described as: The south half of the East half of the Southeast quarter of the Northeast quarter of Section 19, Town four South, Range three East, Township of Manchester, County of Washtenaw, State of Michigan.

Subject to the rights of the public in existing highway, on August 9, 1976 at 8:00 p.m., EDST at the Manchester Village Hall, 120 South Clinton Street, Manchester, Michigan. MANCHESTER TOWNSHIP PLANNING COMMISSION

BUY, SELL, RENT

OR TRADE THE CLASSIFIED WAY!

Happy 30th Birthday Jim Schook

FREEDOM ELECTRIC

11207 Pleasant Lake Road Manchester, Michigan RESIDENTIAL COMMERCIAL INDUSTRIAL NEW CONSTRUCTION REMODELING REPAIR

GILBERT LUCKHARDT Phone 428-8233

Horse Shoeing and Trimming BOB BEAUBIEN Phone (517) 467-2991 11540 STEPHENSON RD ONSTED, MICHIGAN

MANCHESTER AREA BICENTENNIAL DANCE

Co-Sponsored by "The Puritans Chapter" Saturday, August 7 - 9 p.m. to 1 a.m. K of C Hall

Music by "THE WACKENHUT ROAMERS" LIMITED TICKETS

TICKETS AVAILABLE AT GAMBLER'S OR MANNS FEED MILL

B.Y.O.B. \$4.00 per person

Manchester Carpet Cleaners

"DEEP STEAM EXTRACTION"

new approved method of carpet and upholstery cleaning

Very Reasonable Rates Free Estimates

Special Rates To Churches

Residential-----Commercial

PHONE 428-7075 KEN BEASLEY, Owner

MANCHESTER TOWNSHIP LIBRARY P. O.

THE MANCHESTER ENTERPRISE

97TH. YEAR VOLUME NO. 49

15 CENTS PER COPY

THURSDAY, AUGUST 5, 1976

Bicentennial Calendar



Mother-Daughter - Carol and Sara Samonek



Little Miss Belle - Melissa Steele

Belle - Sharon Stetler

This Saturday, August 7, there will be a Bicentennial dance at the K of C Hall in Manchester. "The Puritans" are sponsoring this one, which will take place from 9:00 p.m. to 1:00 a.m. Music will be provided by "Lorenz Wackenhut's Roamers." Cost is \$4.00 per person. The Caravan to Chelsea has been changed to Friday, August 13. The Caravan will gather about 6:30 p.m. We are scheduled to arrive in Chelsea at about 7:30 p.m. I hear Chelsea has a heck of a party planned, so we'll look for you there!

It has been called to my attention that I forgot to thank the band that supplied music for our parades. I assure you, it was an oversight, and we do sincerely thank you. You were terrific.

Fair Parade

Just a reminder! The Fair Parade is coming up. Start thinking about your floats and entries. The theme will be "Spirit of America" and the date is August 17, 6:30 p.m.

New Entry Forms For Manchester Fair Exhibitors

Last week we promised you information about a new entry form which the exhibitors of the Manchester Community Fair will be required to use this year.

Deborah Richardson, Fair Board Secretary, and her assistants will be set up in the exhibit tent both Monday evening, August 16th and Tuesday morning, August 17th to welcome and assist all exhibitors. Here is what will happen. No matter where your exhibits are entered, in the school or the exhibit tent, you must see Deborah first. She will type your exhibitor number on the Entry Form-Premium Statement. Other personal information will also be typed on the form. The next part is up to the exhibitor, but is you need help Birdella Flood and her helpers will be available to help you fill out your form. Each fair entry must be listed on the form, as well as Department, Division, Section, Class No. and and class name. For example: Dept. 5, Div. 1, Sec. 3, Class No. 721, Class, Pressed, Patted or sliced cookies. Dept. 6, Div. 2, Sec. 2, Class No. 1097, Class, Crocheted Adult Garment.

This information must be correct for the State to reimburse its portion of the Premium money. Once the form is filled out, check in with each Department chairman to have your entries tagged and displayed. The exhibit tent committee feel this process could be expedited much faster if each exhibitor would check their book in advance and make a list of all articles and entry information. If there are exhibitors in the community who already know what many of their exhibits will be, the Fair office will be open from 1:00 to 4:30 in the afternoon on August 9th, 10th and 11th. The secretary will be on hand to help anyone fill out their forms. More items could be added to the form if needed at entry time.

As in previous years the Manchester Community Fair is sponsoring the Champion Homemaker Award. We know there are many outstanding homemakers in the area. Here are the rules for the contest.

A Michigan State Fair Award will be given to the outstanding homemaker, who is a Manchester Community Fair Exhibitor.

To be eligible for consideration, the contestant must comply with the following: A. The exhibitor must be 18 years or older. B. The exhibitor must be a resident of the Manchester school district. C. The exhibitor must register for this award in the exhibit tent, before 1:00 p.m. Tuesday, August 17, and must submit a list of the classes she has entered. D. All exhibits must be made by the exhibitor and comply with the rule for exhibiting. E. The contestant must enter at least FOUR of the following divisions: 1. Baked Goods, 2. Canned Goods, 3. Handicrafts, 4. Sewing, 5. Crafts, 6. Photography, 7. Painting, 8. Flowers and Plants, 9. Wood work.

The winner will be determined by total points accumulated. Four points will be awarded for each blue ribbon, three points for each red ribbon, two points for each white ribbon, and two points for each State Fair gold ribbon. The winner is eligible to attend the MICHIGAN STATE FAIR in 1977, and compete for the Grand Champion Homemaker Award with other county winners.

The MANCHESTER COMMUNITY FAIR will award a Plaque to the Champion Homemaker, A Reserve Champion Home-

maker ribbon, a Junior Champion Homemaker ribbon and a Junior Reserve Champion Homemaker ribbon.

These four awards will be given under the same rules as above except the Junior award will be given to exhibitors under 18 years of age.

The winners will be announced at the Queen's Contest. In case of a tie the winner will be determined by the judges.

Don't forget the Fair Office is open Monday thru Saturday from 8:00 a.m. to 11:00 a.m. and 7:00 p.m. to 9:00 p.m. The telephone number is 428-8688. Call or drop in if you need information or just want to talk about the Fair.

R. G. Lawson Heads United Way

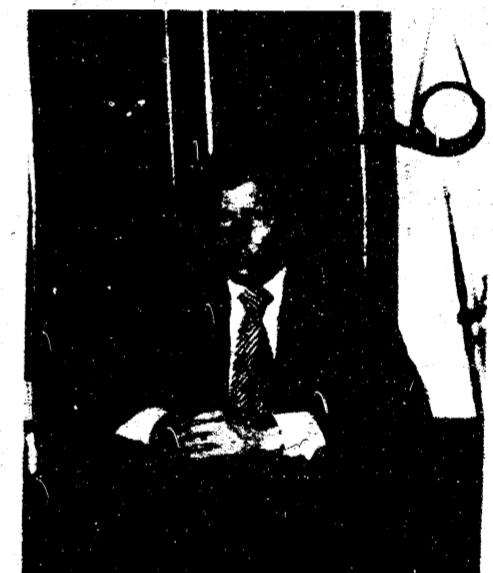

Robert G. Lawson, 16801 Schleweis Rd., will serve as General Chairman of the Manchester United Way 1976 Campaign which will begin on October 6.

Mr. Lawson served as 1975 Campaign Chairman and is a Past President of the local Optimist Club. He is employed with the Engineering staff of Ford Motor Company in Dearborn. He is a graduate of Wyandotte High School and has attended Michigan State University, served two years in the Korean War and two years with Kaiser Engineers in Brazil.

Mr. and Mrs. Lawson (Annette) have resided in Manchester for the past ten years and have one son, Eric.

Contestants For Baby Contest

The Manchester Jaycee Auxiliary Baby Contest is in full swing. This year there are 10 babies entered. They are:

Jason Gary Wiedmayer, Brooke Moore, Diane Randall, Jason Michael Rogers, Steven Haessler, Damon Du Russel, Laura Kay Lotwin, Jason Michael Cousino, Matthew James Blossom, and Marty Kaldan.

The pictures of the babies are on canisters in the lobby of the Union Savings Bank where you may vote for the baby of your choice.

The winner will receive a \$25 Savings Bond and a ride in the fair parade.

The second place winner will receive \$5 in cash. The proceeds will be used for community service projects.

Bicentennial Sampler

Recipes from the Best Foods Kitchens

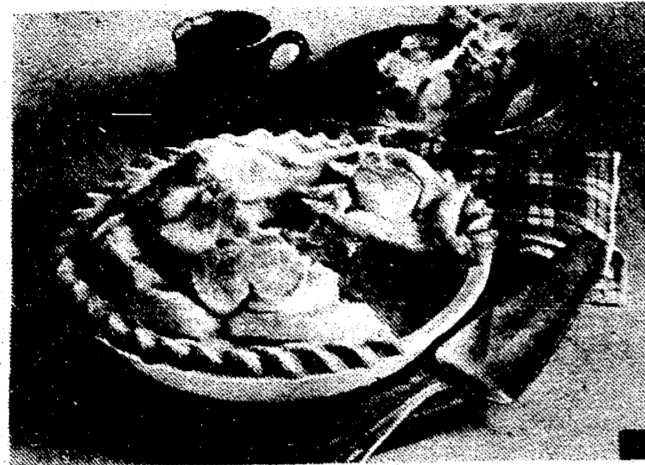

Corn Starch Natural For Pie

Pie bakers in different parts of the country have their own ideas of which variety of apple is best for pies. There's general agreement, though, that the flavorful juices should be thickened just right, neither too runny nor too thick. This recipe for Old Fashioned Apple Pie leaves the apple choice to the cook, but thickens the juices with corn starch giving a delicate shining translucence.

For additional recipes for pies and other good corn starch dishes, write for: "The True to Nature Recipe Book Volume Two," Dept. TN2D, Box 307, Coventry, CT 06238.

Old Fashioned Apple Pie
 1 recipe double crust pastry 1/4 teaspoon ground nutmeg
 2/3 cup sugar 6 apples, pared, cored and sliced (6 cups)
 2 tablespoons Argo or Kingsford's corn starch 1 tablespoon lemon juice
 1/2 teaspoon ground cinnamon 2 tablespoons margarine

Divide pastry almost in half. Use larger portion to line 9-inch pie plate. Stir together sugar, corn starch, cinnamon and nutmeg. Toss with apples until coated. Turn into pastry lined pie plate. Sprinkle with lemon juice. Dot with margarine. Roll remaining pastry for top crust. Cut slits to permit escape of steam. Place pastry over apples. Seal and flute edge. Bake in 425° F oven 50 minutes or until crust is brown and apples are tender. Makes 1 (9-inch) pie.



People once wore peony seeds around their necks to ward off disease.



The cosmetic shade called "Rachel" immortalizes a Parisian beauty specialist of the 19th century.

COUNCIL PROCEEDINGS

July 12, 1976

Council met in regular session with the meeting called to order by Pres. Little at 7:09 p.m. Present were Daniels, Duncan, Fitzgerald, Scully, Schaffer and Zsenyuk; absent Denhoff and Padley.

Minutes from the June 21, 1976 regular meeting were read, corrected and approved in a motion by Fitzgerald, supported by Scully. All years, carried. Zsenyuk reported that he had corresponded with Mr. Schaffer of Union Construction Company indicating that he would be welcome on the evening's agenda. In response to a complaint about the materials stored on his property, Allen Schaffer indicated that the property had been used in such a manner since 1951. When he had been notified that neighbors felt some of the materials were unsightly as well as possible attractive nuisances to youngsters, Mr. Schaffer asked for a reasonable time to get out the items which were expendable, according to his account of the matter. Mrs. Huber maintained that the objects under concern were items which had been moved into their view two years ago, not in 1951. Mr. Hunt reported that he had gone to see Mr. Schaffer in February of 1975 on behalf of some of the neighbors and had received assurance that the scrap would be removed and a sand hill would be placed to obstruct the neighboring view of any equipment which must remain. This was to be completed within 90 to 120 days, according to Mr. Hunt. It was indicated that some of the items have been

sold as junk but the man has not removed them. Mr. Schaffer said he would make every effort to move the trucks, etc. which are objectionable, but present contracts keep Union Construction busy until the end of the year, so nothing could be done about a visible barrier until then. When Mr. Hunt asked exactly what Mr. Schaffer intended to do and when it would be done, Schaffer replied that by the first of February or possibly sooner, the junk would be removed. As to a sand barrier, he felt that might create further problems than it would alleviate. The items he did agree to remove were the surplus goods which would include a couple skeletonized trucks, bins, the proton of the equipment which came from the old ready-mix plant and a skeletonized hauling trailer.

Public Works activities included trimming weeds and paving Lafayette, Cass, Wager, Macomb, Hubbard, Granger and Sunset Streets. Some patching was done on East Main Street. Village parks have been mowed twice, meters have been read, two dead trees removed and a drying bed cleaned at the Sewage Treatment plant.

Fitzgerald and Daniels reported that they had met with Fielder about the street located behind his home. When asked if he would allow the Village to improve it by asphaltting so that the dust problem could be eliminated, Mr. Fielder replied no, that he wanted it closed. He was advised that it would be necessary to go through legal channels before doing so. Fitzgerald reported that a 1974 General Trailer had been located to haul equipment at a purchase price of \$2300.00.

urther checking was to be done. Moved by Duncan, supported by Scully to look into a competitive bid and completion date from several accountants experienced in municipal auditing. Little was asked to do the checking. All years, carried.

Tom Roberts and Clyde Wellwood visited the meeting. Little brought up a question about our plumbing code relative to an article he had seen in the Ann Arbor News. The Village does enforce the State of Michigan plumbing code and BOAC as part of our ordinance.

Schaffer listed building permits for Erwin Huber, Joseph Fitzgerald, Susan Bond; an alteration permit was issued to Donald Brown. Schaffer cited a safety problem on Lafayette Street now that the area has been asphalted. Moved by Fitzgerald, supported by Scully that a stop sign be installed on the north and south sides of the Lafayette and Auburn Street intersection. All years, carried.

Schaffer commented on the success of the Fourth of July celebration with the Community Picnic. He felt that it should be done on an annual basis and suggested that such a proposal be brought up in the community.

Schaffer asked about the Village Attorney and when he was appointed. He felt that perhaps he is too busy to handle Village business, since at times there is difficulty obtaining any information from him with any speed.

Zsenyuk reviewed the police activities of June:

Police Runs: 48, Vehicles Investigated: 106, People Inv.: 259, Warnings: 75.

Complaints received: 24, Complaints Investigated: 24, Trespassing 1, Larc. fr. auto 2, Assist citizen 4, Assault & battery 2, Larc. fr. bldg. 1, Recovered prop. 5, abandoned auto 1, D.U.I., 1, Nuisance call 1, Runaways 1, Littering prop. 1, Animal bite 1, insufficient funds 1, Civil disputes 1, Open Door 1.

Traffic violations: 15, Careless driving 3, No oper. lic. 1, Speeding 4, Unsafe start 2, Illega 1 U-turn 2, Disobey sign 1, Excessive noise 1, Defective equip. 1. Arrests: 15, Trespassing 1, Larc. fr. bldg. 2, Traffic warrant 1, Disturb peace 4, Fel. assault 6, D.U., 1, 1, 1, 15.

Accidents 10, County Assists: 4. A written report was received from McNamee, Porter and Seeley on the Wastewater Treatment Program.

Duncan reported that he had received a request for the Village to fly a Bennington Flag. The group felt that the municipality should openly honor the Bicentennial in this way. Moved by Scully, supported by Fitzgerald to purchase a Bennington flag and fly it in Wurster Park. All years, carried.

A request was received in writing from Art Williams to the Village Planning Commission to re-open Cowan's Avenue from Lafayette to Auburn and a portion of Auburn to Cowan's Avenue. Certain guidelines must be approved prior to such a reopening.

Moved by Schaffer, supported by Duncan to eliminate the second meeting in July of the Village Council due to vacation schedules. All years, carried.

The clerk reviewed the monthly financials.

Continued on Page 9.

Now Is The Time To Build Your New Home

ALSO REMODELING AND ROOM ADDITIONS

Phone 428-7109

Norm Walz Construction
 212 TORRY STREET MANCHESTER, MICH.

Williamson
 Heating & Cooling Systems
 INSTALLATION & REPAIR
 Phone 428-8692
John Steele jr.
 Manchester

ACE HARDWARE

103 EAST MAIN PHONE 428-7322 MANCHESTER, MICHIGAN

"SUMMER SPECIALS"

CLIP & SAVE

Canning Jars
DOZEN TO BOX

75c off per box

VALUABLE COUPON

CLIP & SAVE

Readymix Cement

REGULAR \$2.49

now \$1.49

VALUABLE COUPON

CHOLRINE \$1.00 per gallon **Pittsburg Paints \$1.00 off per gallon**

CLIP & SAVE

Glass Repaired

\$2 Per Window PLUS GLASS

VALUABLE COUPON

CLIP & SAVE

CAULKING

LATEX - REGULAR - ROOF CEMENT
CONCRETE - BUTYL FLEX - SILICONE

20% off

VALUABLE COUPON

OPEN DAILY TO 6 P.M. SUNDAY 10 A.M. TO 3 P.M.

ANDY FLETCHER CARPENTRY
 LICENSED CONTRACTOR
 516 West Main Phone 428-8569 Manchester
 REMODELING—NEW HOMES—ROOFING
 ALUMINUM SIDING—RYCENGA HOMES
 KITCHENS A SPECIALTY — FREE ESTIMATES

MANCHESTER Sporting Goods & Clothing
 104 E. Main
 313-428-8391

ALL TYPES OF SPORTING EQUIPMENT

MAVERICK JEANS **MAVERICK JACKETS**

CATALINA SPORTSWEAR

KING LOUIE BOWLING SHIRTS
WOMENS TENNIS SHOES
 DUDLEY SOFTBALLS
 ALL PURPOSE SHOES ANY SIZE YOUTH - ADULT

ALBER EXCAVATING

DRIVEWAYS - DRAIN FIELDS - SEPTIC TANK INSTALLATION
 DRY WELLS & BASEMENTS DUG
 TOPSOIL - SAND - GRAVEL
 GRADING

7601 Hashley Rd. **428-8628** Manchester

HAPPY 1776 BIRTHDAY 1976 AMERICA

FREE STICKERS AVAILABLE AT

GROSSMAN-HUBER SERVICE

Gulf

We Have a Fine Line of Gulf Tires All Sizes KINGSFORD CHARCOAL

THE BEST
5-10 & 20 lb Bags

Phone 428-8960
 Many Gulf Accessories

Visit the Jolly Dutchmen
 100 EAST MAIN ST MANCHESTER

MR. SCRUB
 cleans cars
 BETTER for LESS

2 MIN.

wax-wash
 \$1.50

1. Ears
 2. Chicken coop
 3. Shotgun
 4. That's a copy
 5. Portable parking lot
 6. 18 wheeler
 7. Rocking chair
 8. What's your 20?
 9. Seat covers
 10. Rig
 11. Handle
 12. Mopar Mike

CHRYSLER CB QUIZ

Many motorists are adding Citizen's Band (CB) radios to their cars and trucks to keep them in touch with other CB'ers for both routine and emergency communications. CB users have developed a language all their own for keeping fellow motorists posted on highway conditions, requesting emergency assistance and for other important communications. Here's a list of popular CB terms compiled by Chrysler Corporation. How many can you decode?

1. Antennas for CB radios. 2. Truck weighing station. 3. Traffic control radar. 4. Messing around, the answer's yes. 5. Truck transporting cars. 6. Truck with 18 wheels. 7. Truck in long caravan. (Lead truck is "front door," last truck is "back door.") 8. What's your location? (Often expressed as highway mile post.) 9. Female driver or passenger. 10. CB transmitter. 11. Nickname (For will use in addition to call letters. 12. Handle Dodge dealership.

Bring the Far West a little closer. Just \$1.27* for five minutes.

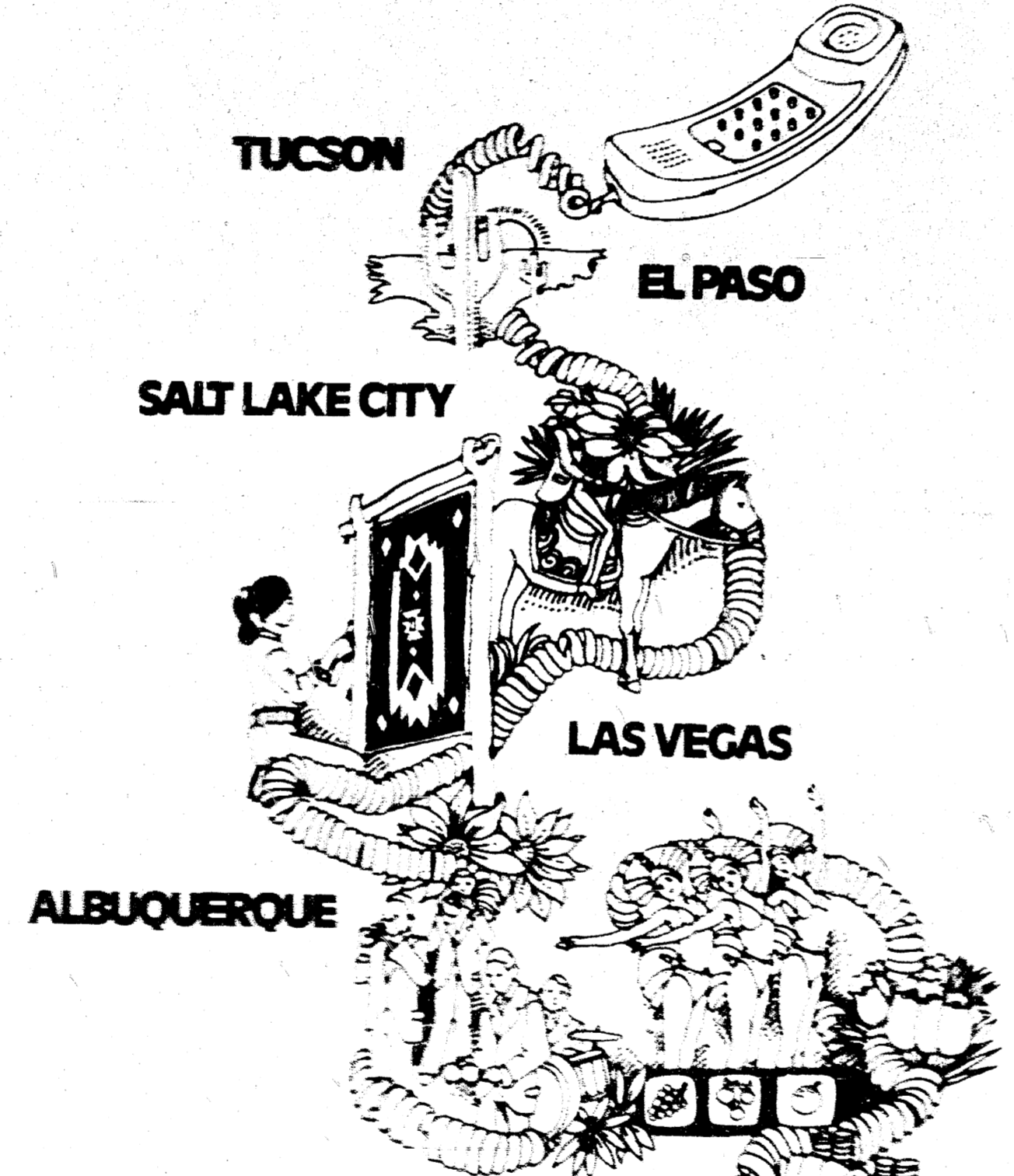

REMEMBER TO DIAL DIRECT AND SAVE

It's so inexpensive to visit friends and relatives that you can dial a lot of love, a lot of laughs, and a lot of peace in five minutes. So if you know someone who needs picking up your phone, dial them direct and save some long distance.

*See your phone book for details. Evening rates are for direct long distance calls Sunday through Friday 5 p.m. to midnight. Station-to-station calls placed with an operator where direct dialing facilities are not available.

PASS IT ALONG...LONG DISTANCE



PROTECTION

DON'T MISS IT!

THE LAST FORD SALE OF '76!

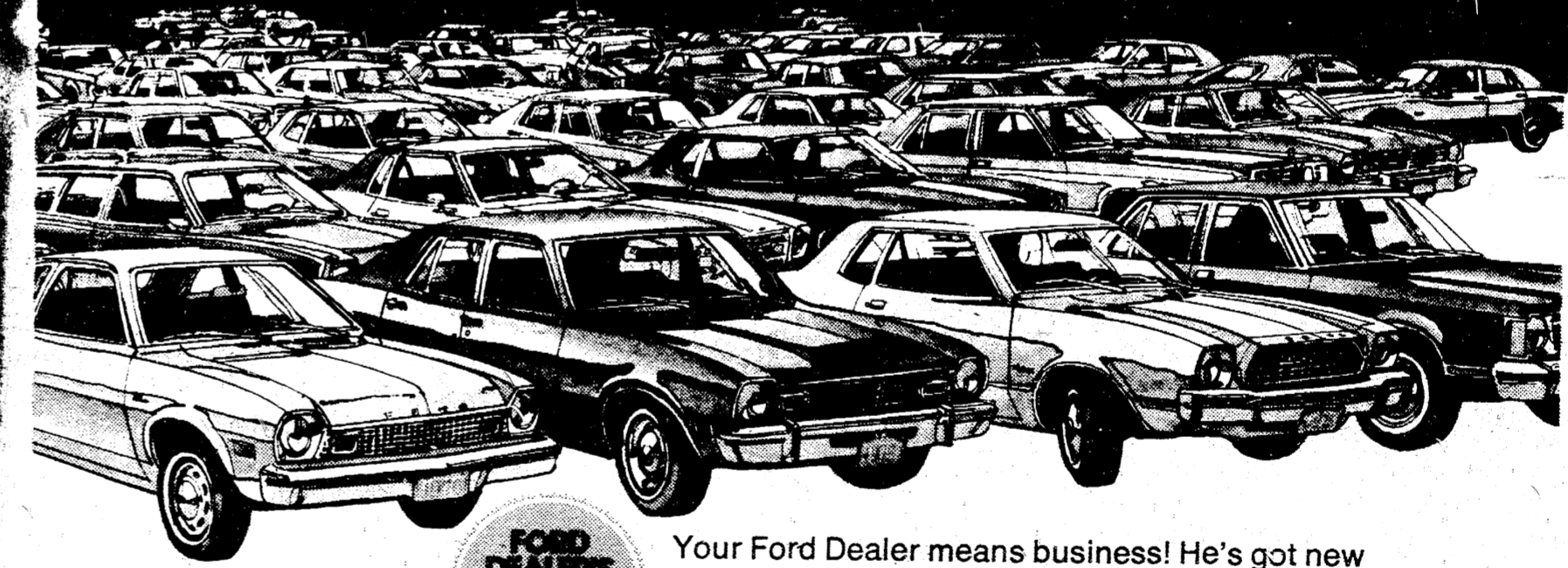

Your Ford Dealer means business! He's got new Pintos, Mavericks, Mustang II's, Granadas—you name it! If it's a Ford, it's a buy right now during this last great '76 sale. Get your clearance deal today from your local Ford Dealer!

FORD DEALERS '76 CLEARANCE



TOM MARSHALL, INC.

512 WEST MAIN MANCHESTER, MICHIGAN

SPUR OF THE MOMENT SADDLE CLUB

The results of the Spur of the Moment Saddle Club's August 1st show that was held in Whites Arena Sunday, will be as follows. We had two judges this time and they were both very good. The Halter judge was the very pretty Gayle Howard from Willis and the Pleasure Judge (not quite as pretty) was Joe Rodgers from Manchester.

Halter:
10 and under, ponies: Keith Miller, showing Leeward Rakotena, was alone in his class, again.

11 and over, ponies: 1st. Kronos Brunetta, owned by Peggy Miller and shown by Jean Davis. 2nd. Leewardinger, shown by Cheryl Carr and owned by Peggy Miller, 3rd. Sparky, shown Kathy Patterson and 4th. Dell, shown by Leslie Buckner.

16 and under, horses: Kalfif, shown by Linda Carlson, 2nd. Galah Sycess shown by Patty Carlson, 3rd. Geno, shown by Bill Kilpatrick and 4th. Apache Joe, shown by Dawn Kilpatrick.

Women: 1st. Farley Road shown by Cheryl Carr, 2nd. Scot Girl Kelly, shown by Jean Davis, 3rd. Dinese Kilpatrick showing Redd and 4th. Brandy, shown by

Sue Miller.
Pleasure Classes:
10 and under: Leeward Rakotena, shown by Keith Miller and owned by Peggy Miller.

11 and over: 1st. Kronos Brunetta, owned by Peggy Miller and shown by Cheryl Carr, 3rd. Sparky, ridden by Kathy Patterson, and 4th. Dell, shown by Leslie Buckner.

16 and under, Horses: 1st. Kalfif, ridden by Linda Carlson, 2nd. Galah Sycess ridden by Patty Carlson, 3rd. Chief, ridden by Rita Drouare, and 4th. Geno, ridden by Bill Kilpatrick.

Women: 1st. Farley Road, owned and ridden by Cheryl Carr, 2nd. Dinese Kilpatrick, Redd, 3rd. Scot Girl Kelly, owned and ridden by Jean Davis, and 4th. Brandy owned and ridden by Sue Miller.

The High point winners of the Speed events are listed below:

In the 10 and under, pony class: Frisco ridden by Shawn Brown and owned by him, also ridden by Tina Carlson.

11 and over, pony class: Dell, ridden and owned by Leslie Buckner.

16 and Under, Horses: Queenie, owned and ridden by Dawn Kilpatrick.

Women: Redd, owned and ridden by Dinese Kilpatrick, just squeaked by Brandy and Sue Miller, by one point, but that is the way she goes.

At our next show, September 5th, we will be having a 1976 Seal class, and that should be fun to watch or to show in which ever you happen to want to do. We will be glad to see any or all of you. The weather is good and the sunshine has been just fine, since the first show, Annie White, and her horse Terpedo,

were unable to compete in this show, as Annie had just been released from the hospital with the order to stay off her horse. Next time, Annie. Our electric timers did not come as the Co. had promised us, but they have plenty of time to be here for the next show. This was Sue Miller's very first show, and you see her name and the name of her horse in this article a lot. Those two will go a long way...you can count on it.

WHILE OTHER CARS ARE BLOWING THEIR OWN HORNS, ROAD TEST MAGAZINE NAMED SUBARU "LINE OF THE YEAR"



Overseas Imported Cars Inc.
936 N. MAIN 662-2541 ANN ARBOR

You can put your money in one of these certificates and forget it.

6 1/2% 6 3/4% 7 1/2% 7 3/4%

Interest per annum. PASSBOOK CERTIFICATE. 12 Months Term. Minimum Deposit \$1000. With quarterly compounding, effective annual rate 6.86%.

Interest per annum. PASSBOOK CERTIFICATE. 30 Months Term. Minimum Deposit \$1000. With quarterly compounding, effective annual rate 6.92%.

Interest per annum. PASSBOOK CERTIFICATE. 48 Months Term. Minimum Deposit \$1000. With quarterly compounding, effective annual rate 7.11%.

Interest per annum. PASSBOOK CERTIFICATE. 72 Months Term. Minimum Deposit \$1000. With monthly compounding, effective annual rate 8.03%.

NO WORRY, NO MARKET WATCHING, NO MANAGEMENT FEES, NO PRINCIPAL FLUCTUATIONS, JUST RELAX AND COLLECT INTEREST

ANN ARBOR FEDERAL SAVINGS

11 OFFICES TO SERVE YOU IN ANN ARBOR, BRIGHTON, CHELSEA, DEXTER, MANCHESTER, SALINE, YPSILANTI

Member FDIC

HELFRICH MASONRY

LICENSED CONTRACTOR
FIREPLACES-BASEMENTS-VENEER
STONE & BRICK-CEMENT WORK

PHONE 428-8886
7679 CHELSEA-MANCHESTER ROAD
MANCHESTER, MICHIGAN

FREEDOM ELECTRIC

11207 Pleasant Lake Road
Manchester, Michigan
RESIDENTIAL
COMMERCIAL
INDUSTRIAL
NEW CONSTRUCTION
REMODELING REPAIR
GILBERT LUCKHARDT
Phone 428-8233

Before you buy your car, boat, or recreational vehicle, see how much you might save.



See me about low-cost financing through a cooperating bank and economical car insurance from State Farm Mutual.

MATT DONNELLON
146 E. Main
Manchester
Phone 428-8364

Another service of your State Farm Agent.
State Farm Insurance Companies
Home Office: Bloomington, Illinois

COUNCIL PROCEEDINGS

Final report and presented invoices for payment. Moved by Fitzgerald, supported by Scully to approve payment of invoices as listed. All years, carried.

Ice Hardware	15.97
Aello, Robert	12.00
A & L Parts	38.11
Alber, Earl	9.75
Alber Excavating	30.00
Auto Parts Co.	45.11
B & L Cleaning	36.55
Bankers Life	588.42
Blue Cross	593.05
Ben Franklin	.61
Burke Rental	18.00
Claudia Plumbing	110.68
Crawford Door	25.90
Consumers	1,857.18
Cuda Uniform	22.45
Fummingham-Gooding	845.97
Daniels, Mrs. R.	50.00
Petrol Ball Bearing	96.16
Double A Products	116.89
Pricol Bros.	51.60
Ernst, Mrs. Hilda	100.00
Arm Bureau	715.58
Illyaws	19.92
Hallup-Silkworth	123.90
Hambles	63.53
Hilberts Automotive	161.28
Great Lakes Pump	132.65
Crossman-Huber	38.95
Half Oil	883.13
& W Equip.	16.40
W's Supplies	13.91
rk, L. V.	13.05
aus Pharmacy	6.87
awee Disposal	980.00
ar, Glenn	150.50
Business Products	760.00
cauleys	13.63

Manchester Enterprise	122.45
Manchester Tool & Die	160.00
Michigan Bell	183.07
Michigan Hydrant	27.54
Municipal Supply	6.49
National Chemsearch	112.00
Rampy Chev.	17.03
Ranfer, Ted	440.00
Roesch, Delbey	110.55
Schwab-William	15.00
Share Corp.	87.90
Smith, Mary	104.00
Standard	81.95

Taylor Rent.	20.80
Tec. Equip.	50.55
Turb Chev.	21.48
Tom Marshall	130.03
Wells Fargo	99.44
Wheeler-Mary	265.00
Woodside	113.12
Kuntz, R.	275.00
Knauss, C.	253.85

Moved by Fitzgerald, supported by Scully to adjourn at 9:55 p.m. All years, carried. Meeting adjourned.
Mary H. Wheeler

Brown's TV & Radio

ZENITH
Color and Black-White TV

134 East Main Street
Manchester, Michigan
Phone 428-7640

Final Mark Down

of Selected Spring & Summer Merchandise

At

CAL'S

50% AND MORE

Dresses Long & Short

Swim Wear Cover-ups

Slacks Jr. Misses

Sportswear

Knits & Tops

All-Weather Coats

SUMMER SALE TO END ALL SUMMER SALES

CAL'S TOG SHOP

DOWNTOWN TUCUMSEH

Bank of America, MasterCard, Visa, Discover, American Express

WANTED STANDING TIMBER and WALNUT

Let us look at your wood lot we can give you a price on selective cutting of mature trees.

Tri-County Logging, Inc.
P.O. BOX 467
CLINTON, MICHIGAN 42936
Phone 517-448-7060 or 456-7133

AND OTHER MAJOR APPLIANCE REPAIR
Electrical Contracting
L. V. Kirk
Phone (313) 428-8243
Manchester

Five acres and Mobile Home southwest of Manchester. \$17,500.00.

Two family dwelling on Macomb St. Price reduced.

Two bedroom home well kept, loaded with extras, land contract, located in Manchester. \$35,000.

3 bedroom ranch, one year old with over 1500 square feet living area, 124 by 40 pole barn on 7.5 acres on paved road.

40 vacant acres on Trinkle Road with large stream, wooded, 800 plus foot road frontage, one mile to I-94, 3 miles from Chelsea.

Listings Wanted,
HUGH R. SUTTON
BROKER
428-7217
Jim Walkowe, Salesman
428-8120

AGRICULTURE IN ACTION

MICHIGAN FARM BUREAU

HE GREW UP AND FORGOT...

One of the major problems of our nation is the economic illiteracy of most of its citizens. You can have a Ph.D. behind your name and still be an economic illiterate. In fact, a kindergarten sometimes has a better understanding of economics than a degreed intellect. He knows, with a mind yet uncluttered by the complexities of our system, that when he sets up a lemonade stand, the money he receives from his sales to people who want his product can be spent for something he wants.

If he has an economically-astute mother, she will make him pay his "production costs" rather than "subsidizing" him. He learns that the amount of time and effort and salesmanship he puts into his venture has an effect on total sales, as does the quality of his product (his competition down the street, out down on sugar and powdered-up customers switched to his stand, supply and demand, weather, location and timing). In a relatively simple exercise, he learned basic economics. He learned that we produce in order to enjoy the fruits of production.

Then he grows up and somewhere along the line, he forgets his economic lesson. He grumbles because the government takes a big chunk out of his paycheck; yet he consistently votes for candidates who ad-

vocate costly welfare and social "reform" programs. A national health insurance program sounds great to him. "Protection" by the government from all the evils and temptations of life is his due. Strangely he doesn't relate his tax dollars as payment for that protection.

He thinks government-created jobs for the unemployed is another great idea... and later, he'll wonder why an ever-greater chunk of his paycheck is handed over to Uncle Sam and why he has less to spend on those things he wants over though he's earning more. Something's wrong somewhere...he's forgotten that valuable lesson he learned many years ago... that jobs are created by the need for greater production to fill the desire for—and the ability to pay for—greater consumption.

If the little boy had created an unneeded job at his lemonade stand for the girl next door, he would have had to charge his customers more than they could afford to pay and his enterprise would have died. He hired her because there was more demand for his product than he could fill himself. He knew his economics. But then he grew up and forgot...

JOLLY FARMERETTES

At the July 6 meeting Colleen Scully led the flag pledges. Roll call was your favorite sport. Twenty-one members, two guests and two leaders were present. Lisa Huber reported on the ham collected for the auction that was held at MSU Expo. E.G. Mann and Son donated a horse halter. Reno Feldkamp, 2, wrote

Heating:
Information and advise.
Labor guaranteed!
Labor cost: reasonable.
Tanks and drainfields.
On Electrical tool.
P-Lumbing!

Professionals in our field.
Look a do-it-yourselfer-shop.
U-can depend on us.
A-day call us - 24 hrs. a day.
E-ids and estimates free.
Interested in your problems?
New, remodel, or repair work.
G-o and call us today.

HILLTOP PLUMBING
3812 WERNER ROAD
CHELSEA, MICHIGAN
PHONE 475-2929

CLINTON THEATRE
Wed., Thurs., Fri. 7:30 only, Fri., Sat., Sun., 7:30 & 9:00

A card up his sleeve.
A noose around his neck.
It's **GEORGE SEGAL**
as **The Dirtwater Fox**.

A wad of nerves.
Larceny in the heart of gold.
It's **GOLDIE HAWN**
as **The Duchess**.

THE DUCHESS AND THE DIRTWATER FOX

TUESDAY NITE SINGLES

The Tuesday Nite Singles will have a dance this Tuesday, August 3, at the Roma Hall, corner of Liberty and Madison, Ann Arbor, from 8 p.m. to 12 midnight for dancing and refreshments. All singles 25 and over are cordially invited. The band this week is the Warren Men Band.

A new dance series will start on August 17 in the Roma Hall at 7:00 p.m. with Don Maj. This will be for beginning and intermediate dancers.

ATTENTION CLASS OF 1976

There will be a meeting at Barbara Douber's house, August 10, 7:00 p.m. concerning the Fair Play for Cuba Committee. For more information, call Alane Wolf, 428-1111.

COLLEGE NEWS

Deb Knickerbocker, daughter of Mr. and Mrs. Clare Knickerbocker, 1415 Ann Arbor, Manchester, is a recent pledge of Delta Psi Kappa, an honor fraternity for women in physical education at Eastern Michigan University. Deb is studying more, is majoring in physical education and minoring in health education and military science.

Krauss Pharmacy
Manchester, Michigan
Pick-Up Station
For **Welchs Cleaners**
DAILY PICK UP

Auctioneers MANCHESTER
JERRY JACOB
(313) 428-7975
CLIFF TRACY
(313) 428-7260
LARGE OR SMALL LOTS
FARM-HOUSE-BUILDINGS
COMPLETE MANAGEMENT
Sale Dates Available

BRIDGEWATER LUMBER CO.
1000 BOLDTNER RD. PHONE 428-1111

It's your home.
Up its value with a home improvement this summer.

We'll provide the lumber & other building supplies and almost any color of paint. Plus clean-up, fix-up ideas you'll be surprised to find with a lumber company.

Status of Educational Planning for the Manchester Public Schools

For Citizen Consideration for Millage Election August 23rd

FELLOW CITIZENS, PARENTS, AND TAXPAYERS OF THE MANCHESTER SCHOOL DISTRICT:

This special section of the Manchester Enterprise has been made possible through the courtesies of the Manchester Enterprise in order to give you, their subscribers, an up-to-date and as complete as possible picture of the educational situation in Manchester at the present time. It has been prepared as honestly and with as much information as we now have with which to work. Please remove this section from the Enterprise in order that you may follow changes as they must and will occur between the time of the millage and vote and the hopeful opening of school, which, at this time, is projected to be on Monday, September 13th, assuming the millage is approved by the voter. Within this section you will find each proposal outlined for you and what each mill will mean. It should also be understood that millage passed can be used only for the area outlined in the millage proposal. Please feel free to contact any member of the Board of Education or myself at the Central Office 428-7300 if you have any questions regarding anything herein contained.

FOR THE MANCHESTER SCHOOL BOARD OF EDUCATION

William J. Green
Superintendent

DEFICIT FOUNDATION FOR SCHOOL YEAR 1975-76

The deficit in the 1975-76 school budget was as the result of the following:

Local Revenue	-1,412.00
Intermediate Revenue	1,659.79
State (state aid cut less adjustments)	-22,654.34
Interest on Investments	-237.56
Overall Revenue Deficit	-22,644.11
Elementary	
Overages in: Substitute Salaries, Teacher Aide Salaries, Teaching Supplies	Total -2,468.67
Secondary	
Overages in: Substitute Salaries, Clerical Salaries, Unused Sick Leave, Teaching Supplies-Ind. Art.	Total -2,275.06
Special Education	
Overages in: Teaching Supplies & Expenses	Total -506.20
Summer School	2,413.73
Adult Education	400.00
Administration	
Overages in: Legal, Audit, Consultant, Office Supplies, Unused Sick Leave, Expenses	Total -9,669.08
Health Services	650.00
Transportation	
Overages in almost all line items	Total -13,568.89
Plant Operation	
Overages in: utilities, custodial salaries, custodial supplies	Total -15,048.60
Plant Maintenance	
Overages in: Cont. Services, Supplies & Replacements	-9,139.27
Fixed Charges	
Overages in: Unemp. Comp., Employee Ind. Rental of Bldgs. & Data Equip.	Total -6,195.74
Capital Outlay	2,812.66
Community Services (School Crossing guards)	-303.23
Student Services	
Student Insurance - unused bal.	530.94
Athletic Department Deficit	-7,000.00
	-6,469.06
Transfers Out - Other Districts	
Overages in: Tuition & Voc. Ed.	-3,602.60
Overall Expenditure Deficit	-62,971.01

Overall Revenue Deficit	-22,644.11
Overall Expenditure Deficit	-62,971.01
Total	-85,615.12
*Less Projected Budget Balance	3,114.74
CASH DEFICIT JUNE 30, 1976	-82,500.38

1976-77 TENTATIVE BUDGET
This budget is a proposed budget and not approved by the board and approval by the board is contingent upon the successful passage of the millage on August 23, 1976. This budget is based on 11.22 existing millage, 12.78 renewal, 2.00 additional operational mills, 2.00 mills for extra curricular activities to include music and athletics, 1.00 mills for maintenance or a total of 29.00 mills.

PROPOSED REVENUES	
Local Taxes	1,307,840.73
State Aid	383,076.79
Categorical & Other	156,000.00
	1,846,917.52
Less 6-30-76 Deficit	- 82,500.38
Total Projected Revenue	1,764,417.14

PROPOSED EXPENDITURES	
Elementary Instruction	
Principal Salaries	34,320
Teacher's Salaries	427,751
Unused Sick Leave	-0-
Substitute Salaries	3,000
Librarian Salary	8,259
Counselor Salary	Cut
Clerical Salaries	12,497
Teacher Aid Salaries	Cut
Inservice Training	Cut
Textbooks - 5 & 6	500
Textbooks - K-4	1,500
Teaching Supplies - 5 & 6	3,300
Teaching Supplies - K-4	9,000
Library Books	2,000
Audio Visual	400
Office Supplies	700
Expenses	1,200
	504,427
Secondary Instruction	
Principal Salaries	47,000
Teacher's Salaries	402,754
Substitute Salaries	3,000
Librarian Salaries	24,775
Guidance Salaries	Cut
Clerical Salaries	15,725
Teacher Aide Salaries	Cut
High School Textbooks	1,500
Textbooks - 7 & 8	1,000
Teaching Supplies - 7 & 8	3,900
Ind. Arts Supplies	2,580
Vocal Music Supplies	400
Instrumental Supplies	1,500
Home Ec. Supplies	700
Bus Ed Supplies	1,500
Math Supplies	300
Science Supplies	1,200
Art Supplies	750
Ag Teaching Supplies	900
Other Teaching Supplies	6,000
Library Books	2,000
Audio Visual	700
Office Supplies	2,000
Expenses	1,800
	521,584
Special Ed Instruction	
Teacher Salaries	72,679
Substitute Salaries	-0-
Contracted Services Cert	100
Textbooks	75
Teaching Supplies	2,000
Expenses	600
	75,454

Summer	9,146
Summer School Salaries	
Continuing Education	20,000
Adult Education	
Administration	7
Board Salaries	25,000
Supt Salary	1,713
Bus Mgr Salary	32,200
Secretarial Salaries	1,500
Election	5,000
Legal	4,500
Audit	800
Unemp Comp Service	2,400
Office Supplies	3,600
Travel Expenses	1,000
Printing & Publishing Expenses	2,500
	80,220
Health Service	600
Health Service	
Transportation	4,300
Supv Salary	57,000
Bus Drivers Salaries	6,865
Mechanic Salary	1,200
Clerical Salary	4,000
Cont Mechanics - Labor	3,000
Cont Mechanics - Parts	18,000
Gas Oil Grease	2,100
Tires Tubes Bat	4,000
Misc Supplies Parts	900
Travel Exp	27,000
Vehicle Replacement	3,500
Transportation Insurance	700
Misc Expenses	132,565
Plant Operation	11,909
Plant Eng Salary	66,526
Custodians Salaries	2,000
Part Time Help	Cut
Cont Serv Aux Pol	48,000
Heating Fuel	1,100
Water	35,000
Electricity	4,000
Telephone	9,000
Custodial Supplies	177,535
Plant Maintenance	11,235
Maint Salary	2,000
Cont Serv Grounds	12,000
Cont Serv Bldg Bi Eq	5,000
Cont Serv Equipment	900
Supplies Grounds	8,000
Supplies Bldg Bi Eq	1,900
Supplies Equipment	12,000
Equip Replacement	53,035
Fixed Charges	8,500
Prop Boiler Ins	4,000
Workmen's Comp	99,000
Emp Health Ins	18,000
Unemp Comp	12,000
Interest on Loans	8,000
Mental Data Equip	460
Term Life	1,250
Retirement	151,210
Capital Outlay	15,000
Site Improvement	8,000
Remodel Bldgs	6,000
New Furn Equip	15,000
Community Services	Cut
Com Serv Cros Gd	
Student Services	3,000
Student Serv Ath	
Transfers Out Districts	
Tuition expend	15,000
GRAND TOTAL EXPENDITURES	1,758,776.00

TOTAL PROJECTED REVENUE	1,764,417.14
TOTAL PROJECTED EXPENDITURES	1,758,776.00
PROJECTED BALANCE	5,641.14

You will be voting on all four of the following propositions:

**PROPOSITION I
MILLAGE RENEWAL PROPOSITION**

Shall the limitation on all the amount of taxes which may be assessed against all property in Manchester Public School District, Washtenaw and Jackson Counties, Michigan, be increased by 12.78 mills (\$12.78 on each \$1,000.00 of state equalized valuation) for the year 1976, for the purpose of providing additional funds for operating purposes (this being a renewal of 12.78 mills for operating purposes which expired with the 1975 tax levy)?

(The passage of this proposal is essential to the opening of the schools. With the passage of this renewal millage, the 7th through 12th grades will go on half-day sessions at the high school, the Pleasant Lake School will be closed, and the children from that area will be transported into the present middle school. The academic program will consist of only the four basic areas of English, social studies, math, and science.)

**PROPOSITION II
TAX RATE LIMITATION INCREASE PROPOSITION FOR
OPERATING PURPOSES**

Shall the limitation on the amount of taxes which may be assessed against all property in Manchester Public School District, Washtenaw and Jackson Counties, Michigan be increased by 2 mills (\$2.00 on each \$1,000.00 of state equalized valuation) for the year 1976, for the purpose of providing additional funds for operating purposes? (The passage of this additional two mills for operation will enable us to keep all schools open on a full day basis without electives, students in the high school will have no class offerings without a minimum of 15 students in each room. There will be no physical education, music, art, home economics, or foreign language.)

**PROPOSITION III
TAX RATE LIMITATION INCREASE PROPOSITION FOR
MAINTENANCE AND REPAIR OF SCHOOL BUILDINGS AND
EQUIPMENT**

Shall the limitation on the amount of taxes which may be assessed against all property in Manchester Public School District, Washtenaw and Jackson Counties, Michigan, be increased by 1 mill (\$1.00 on each \$1,000.00 of state equalized valuation) for the year 1976, for the purpose of providing additional funds for maintenance and repair of school buildings, grounds and equipment? (The passage of this one additional mill for maintenance will enable us to continue our priorities in returning the school physical facilities to the condition you want them and to repair some much needed equipment, upgrade the condition of our heating systems, and to restore some areas where re-tilling, concrete reinforcement is necessary and maintenance of machinery.)

**PROPOSITION IV
TAX RATE LIMITATION INCREASE PROPOSITION FOR RES-
TORATION OF EXTRA CURRICULAR ACTIVITIES TO INCLUDE
MUSIC AND ATHLETICS ?**

Shall the limitation on the amount of taxes which may be assessed against all property in Manchester Public School District, Washtenaw and Jackson Counties, Michigan be increased by 2 mills (\$2.00 on each \$1,000.00 of state equalized valuation) for the year 1976, for the purpose of providing additional funds for restoration of extra curricular activities to include music and athletics? (The passage of the additional mills will restore music and athletics in the extra-curricular program. It will also restore those day programs in music that must accompany the out of school programs. It will not restore any of the clubs, class sponsors, or Athletic Director, noon hour duty, Operetta, etc.)

PLEASE NOTE:
In order to arrive at the proposed budget presented that necessitates the successful passage of the above millage, in addition to those areas that are labeled "cut" in the budget for 1976-77, the following additional monies have been cut by the administration:

Teachers Salaries	198,370.00
Extra-Curricular	20,515.00
Total Additional Cuts	218,885.00*

*Please refer to areas marked "cut" on proposed 1976-77 budget for additional reductions. Some areas such as insurance (increase of \$29,000) have had to be increased.

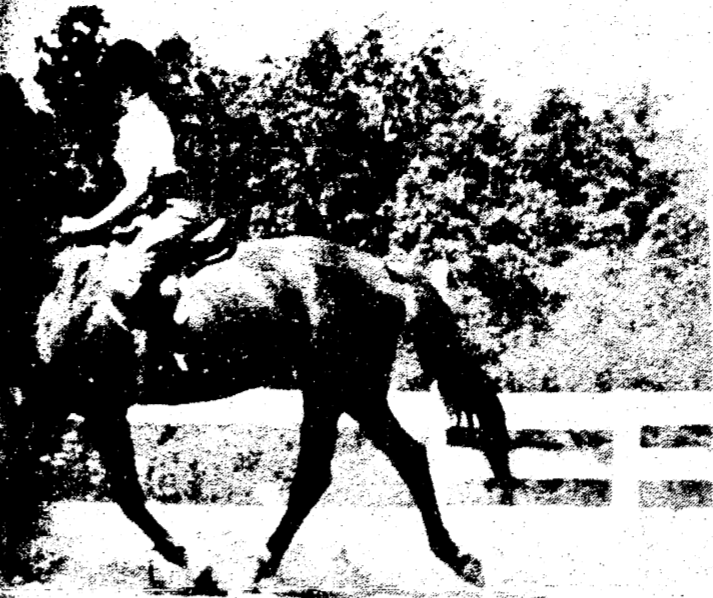

is Gretchen Hardenberg of Minneapolis, Minnesota. She was in a horse show, and riding a strange horse, placed 4th in her class.



Family - Margaret, Gary and Pam Chavay
Not pictured Miss Teenage Belle - Margaret Sokolowski

AW'S SERVICE
T MAIN MANCHESTER
HOUR ROAD SERVICE
ONE DAYS PHONE NIGHTS
8576 428-8053

TIRE SALE

LARAMIE TIRES

Fiberglass Belted Whitewalls	\$34.00
Fiberglass Belted Whitewalls	\$37.00
Fiberglass Belted Whitewalls	\$39.00
Fiberglass Belted Whitewalls	\$37.00
Fiberglass Belted Whitewalls	\$39.00
Fiberglass Belted Whitewalls	\$41.00
F70 X 14 Raised White Lettering	\$40.00
G70 X 14 Raised White Lettering	\$42.00
H70 X 14 Raised White Lettering	\$45.00
G70 X 15 Raised White Lettering	\$43.00
H70 X 15 Raised White Lettering	\$45.00

Odds and Ends Tire Sale

E70 X 15 Black Take Off	H78 X 15 Black Take Off
F70 X 15 Black Take Off	While Supply Lasts \$35.00
While Supply Lasts \$22.50	
4 only 560 X 13 Mud and Snow	\$18.95
4 only FR78 X 15 Steel BHM	\$140.00
4 only GR78 X 14 Steel BHM	\$185.00
4 only GR70 X 15 Steel BHM Radial	\$185.00
2 only 890 X 15 6 Ply	\$29.95

ALL TIRES MOUNTED AND BALANCED
DISC BRAKE \$59.95 SPECIAL

NEW BRAKE PADS, NEW SEALS, BRAKE FLUID, TURN FRONT ROTOR, BACK WHEEL BEARING, ROAD TEST CAR, MOST U.S. CARS, PICK UPS SLIGHTLY HIGHER

TUNE UP \$15.95 FRONT END ALIGNMENT Plus Parts \$15.95

Most US Cars and pick ups.
SPECIAL COKE OR TAB - 16 oz. returnable \$3.50 per case plus deposit, no return 8 pack \$1.59
Bicentennial Coca Cola Glass free with each 8 pack of Coke or 3 free with each case.

WE TURN BRAKE DRUMS AND ROTORS

Thinking CARPET? Think SCHNEIDER'S

Visit the wonderful world of carpeting at Schneider's, one of the area's finest, full-service carpet stores, conveniently located in West Ann Arbor on Wagner Road between Jackson and Liberty.

Schneider's carries a broad selection of quality, name-brand carpets at prices consistently among the lowest in the entire area. Try us.

662-9332 OPEN MON & FRI NIGHTS TIL 8:00 PM

SCHNEIDER CARPET CO. INC.

745 S. WAGNER RD. ANN ARBOR

PLAN NOW for the MANCHESTER COMMUNITY FAIR

AUGUST 17th - 21st

PICK UP YOUR FAIR BOOK AT UNION SAVINGS BANK ANN ARBOR FEDERAL SAVINGS OR FAIR OFFICE

PLAN NOW TO ENTER YOUR FAVORITE PROJECT

