

WANT ADS

ALL CLASSIFIED ADS ARE PAYABLE IN ADVANCE

DON'T get cold this winter, have your furnaces serviced now to prevent problems and furnace failure later in this cold season. Also plumbing and electrical work new and repairs. Call Hilltop Plumbing, 8316 Wertner Road, Chelsea, 475-2949.

HOUSE and barn roofing, all types of roof repairs, aluminum storm windows and doors, awnings and porch enclosures, hot build-up roofing - residential and commercial, aluminum siding and now offering seamless aluminum gutters. Call Joe Hayes for free estimates. 428-8520.

WILD BIRD Feed, scratch feed, sunflower seeds, at E.G. Mann & Sons, Manchester, tn

SEAMLESS aluminum eavestroughs, roofing, siding, and carpentry work of all kinds. Experienced installers, all work guaranteed. Call R.D. Kleinschmidt Co. 428-8836.

SEASONED FIREWOOD - \$25 a level pick up load, delivered local, split and stacked. 428-7377 or 428-7252.

HEATING AND PLUMBING REPAIRS, Call night or day. 428-7138, 5-13-76.

DRY WALL, PLASTERING AND STUCCO new and repair. Free estimates. 663-6550, 4-8-76 p.

FIREWOOD FOR SALE: Can deliver. Phone 428-8767. 1-29

FOR SALE - Mixed hay, alfalfa, timothy 1st and 2nd cutting, also wheat straw, call after 6, 517-456-4420. Can deliver. 2-5

AVAILABLE March 1, 240 acre dairy farm, Chelsea area, nice home, generous share arrangement or would consider renting. References required. 475-1500. 1-29p

SAVE MONEY, LEARN TO SEW in Manchester. Experienced sewing instructor offering sewing classes for women and girls. For further information call Eunice Scully, 428-8104. 1-29

SAVE 50% COUPON
Ice Skates Sharpened **50c**
WITH COUPON
ACE HARDWARE
103 E Main St. Manchester

AND OTHER MAJOR APPLIANCE REPAIR
Electrical Contracting
L. V. Kirk
Phone: 313-428-3781
MANCHESTER

VACUUM CLEANERS ELECTROLUX
Electrolux Sales & Service
call
James Cox
Manchester
428-8444

PIANO & ORGAN tuning and repair (517) 782-1273.

ELECTRICAL wiring, new & remodeling. Licensed, fully insured electrician. Paul Kemner, phone 428-8462.

KINSEL'S TREE SERVICE - cutting, trimming, stump removal, aerial bucket rental. Call (517) 443-8506 or 486-2618. tn

JAR PIERCING - Fast and painless. Gator's Jewelry, Tecumseh, Michigan 423-3860. tn

BEEF TO SELL BY SIDE: Custom slaughtering. Lockers to rent. Phone 428-7600. Manchester Frozen Food Locker. tn

LIKE HORSES! This solid 4 bedroom home is situated on paved M-52, 1 mile North of Manchester. Total property is 7.5 acres with a 5 stall horse barn w/running water and electricity. Over 50 White Oaks w/ circle drive. Please call Fletcher & Klein, Realtors at 782-2022 and ask for Larry Bana, evenings 485-7886. tn

FOOTBALL, Basketball and other sports pictures available. For prints call Jon 428-8690. tn

ALBER FARMS - Orchard & Cider Mill 13011 Bethel Church Road, Open daily 9 to 6 all winter. Apples, sweet cider, whiskey barrels, new kegs, potatoes, misc. items. 428-7758. tn

FOR SALE Contemporary Style Sofa & Table. 428-7055.

Reward - Lost Female Beagle, 2 year old, no color, answers to Gene. Call sadly missed by family on Jacob Rd. area. 428-7084 or 428-8981.

LOST - male Irish Setter, corner of Herman & Sharon Hollow Road. Please call 428-8816.

APARTMENT FOR RENT: 2 bedroom, large kitchen, living room, bath, basement, washer dryer, wood burning fireplace - room for garden in the spring. 1 block from super market. Security Deposit required, rent \$220 per month. Available immediately 428-8277 after five 428-8182.

To See MR. GREEN
Agent for Columbus
Mutual Life Insurance Company about A Family Plan, a Savings Plan, Disability Income Insurance or any kind of Life Insurance, call Mrs. Paul Kemner at 428-8462 and she will give you an appointment time. I am in Manchester every Thursday, except on holidays, then I am on Friday or Saturday.

A-1
USED CARS
THE CLOSER YOU LOOK, THE BETTER WE LOOK.
TOM MARSHALL FORD
512 W. Main Manchester

MARILYN'S HAIR STYLES wishes to help you with your New Year Hair Care needs. Specializing in Styling, Permanent, Hair Cutting, Tinting, Frosting. Open Monday thru Saturday, evenings by appointment. Marilyn Randall-owner. Free and Easy Private Parking. 11500 Clinton Road, Clinton, Michigan, 2 mi. South of Austin Road. Phone 517-456-7258.

SMALL FARM HOUSE with barn for young professional couple. 434-3998 perais-tently. 1-22p.

WANTED - Model "T" or "A" Ford Automobile in restorable condition. Call 313-887-4723. 1-22p.

1975 FOUR DOOR Chevrolet Impala - low mileage, many extras. 428-7637. 1-22

PUPPIES - Father Norwegian Elkhound, Mother English Shepherd, resemble father. 428-8663. 1-22p.

BASIC NEEDLEWORK CLASSES - to begin work on January 19. For more information call Tail Feather Creations, Chelsea, 475-2512. 1-22

LEGAL NOTICE
"Notice is hereby given that Manchester American Legion Memorial Association located at 140 East Main Street has applied to the Michigan Liquor Control Commission for renewal of its club license and that it is the intent of the Liquor Control Commission to grant said license upon expiration of the present license." "Dated January 13, 1976"

Now is the Time To Build Your New Home
ALSO REMODELING AND ROOM ADDITIONS
Phone 428-7109
Norm Walz Construction
212 TORRY STREET MANCHESTER, MICH.

INCOME TAX PREPARATION
Faster Refunds
Get
Early Returns
FOR APPOINTMENT
CALL 429-5994 IN SALINE
(14 Years Experience)
H.L. Beach Tax Service

BLACK SHEEP TAVERN
115-119 E. MAIN STREET MANCHESTER MICH
PHONE 428-7000
Open Tuesday thru Sunday Closed Mondays
FRIDAY SATURDAY **BEEF BUFFET** 6 PM TO 10 PM
\$5.25 Per Person
DINNERS SERVED TUESDAY THRU THURSDAY 5 PM TO 9 PM
FRIDAY AND SATURDAY 5 PM TO 11 PM SUNDAY 12 TO 9 PM
BANQUET AND PRIVATE PARTIES FACILITIES
PHONE 428-7000 FOR INFORMATION

CARD OF THANKS

We would like to express our sincere thanks to our friends, relatives and neighbors for their memorials and floral offerings during our recent bereavement during the loss of our dear husband, father and grandfather.

A special thanks to Rev. Damberg and the Jester Funeral Home. Also thanks for all of the food brought in and all the help given us by friends in time of our sorrow. Thanks also to the ladies of the United Methodist Church.

Mrs. V.L. Dresselhouse
Mr. and Mrs. Melvin Sroufe and family
Cora Dolan
Christine Heydlauff

For Sale 95 ACRES
East of Manchester, heavily rolling terrain includes 14 acres of mature hardwoods and a giant pond site. 70 acres tillable heavily covered by wild-life including pheasants, squirrels and deer. Priced at \$900 per acre on easy terms.
Gary Lillie
Standard Realty
416 W. Huron
Ann Arbor
769-9067
Evenings ask for Gary Lillie 994-4582.

FREEDOM ELECTRIC
11207 Pleasant Lake Road
Manchester, Michigan
RESIDENTIAL
COMMERCIAL
INDUSTRIAL
NEW CONSTRUCTION
REMODELING REPAIR
GILBERT LUCKHARDT
Phone 428-8233

THE MANCHESTER ENTERPRISE

YEAR VOLUME NO. 13 15 CENTS PER COPY THURSDAY, JANUARY 29, 1976

Optimist Club Outstanding Student



Shown are Mr. and Mrs. Luther Schable, Jane, Robert Ross and Dr. Glen Lehr.

Luther Schable, daughter of Mr. and Mrs. Luther Schable of 4665 Fletcher Road is a Junior at Manchester High School and the Optimist Club's Outstanding Citizen for the month of January.

In the Middle School Jane was Treasurer of her 7th Grade Class and played piano in the operetta, "Singing Freshmen". In the 8th grade Jane was the solo player in the operetta, "Wild Rose".

During the 10th grade she was her outstanding activity in the 9th grade. Jane was a member of the varsity choir, helped on the lighting in the all school play, "Diary of Ann Frank", sold magazines in the class magazine sale, and worked in the kitchen for the class spaghetti supper.

During this year Jane took the lead part, Susie, the blind girl, in the all school play, "Wait Until Dark" and performed brilliantly. For the third year she is in the Varsity Choir, member of the German Club, and will be playing piano in the school musical, "Annie Get Your Gun", which will be held in April.

Jane goes to St. Johns Church in Bridge-

Bicentennial Calendar

We, of the Manchester Bicentennial Committee, would like to thank all the people who attended our dance on Saturday past. The dance was an overwhelming success. For those of you who were unable to make it, don't fret? There are more coming.

Luke's band was terrific as usual, the food was good and spirits were high. During a short intermission, the commission members were introduced and appreciation certificates were presented to the Knights of Columbus, Luke Schable's Band, the Village Council, and Mr. and Mrs. Simon Steele. These people contributed greatly to the success of our kick-off dance.

Following the program the entire group joined in the singing of "God Bless America" and Mr. and Mrs. Jim Mann led a Grand March. Rick Burch took quite a few pictures and we hope we will be able to get some in next week's paper. All in all everyone enjoyed themselves dancing 'til the wee hours.

Once again we thank you all for attending and making our Bicentennial Kick-off a success.

Now for more news. We would like to assemble a Hometown Band. If you are talented with an instrument and think you would be interested in joining, please call Richard Rigg at 428-8537.

Due to unavoidable circumstances, the "Bicentennial Happening" has been changed to April 24 and 25. More information about this terrific event and times will be published soon.

Just a note of reminder to the clubs and organizations in Manchester, if you haven't already been contacted about sponsoring a "Bicentennial First Lady", you will be soon. If you are not contacted very soon, and are interested in sponsoring a lady, call Liz Bourie, as the deadline for nominations is February 29. So be thinking of a lady to nominate, we'll be calling on you soon.

March of Dimes Auction Saturday

One hour of electrolysis treatment, a rocking chair, jumper cables and a wall hanging will be among the items to be auctioned off at the Briarwood Grand Mall Court during the Washtenaw County March of Dimes radio auction on Saturday January 31.

The auction to raise money for birth defect treatment and research, college scholarships and other March of Dimes work will be held from 10 a.m. to 9 p.m. over Radio Station WPAG (1050 AM and 107.1 FM). There will be a broadcast break from 2-4 p.m. so that WPAG can carry the U of M basketball game. During that time there will be an on the spot general auction presided over by Evelyn Sells and Micky Quackenbush. A guest celebrity Robert Taylor (Fat Bob the Singing Plumber) will be in attendance from 7:30-8:00 p.m.

Among other items up for auction are such things as doughnuts, a hair dryer, front end alignment and passes to the movies, all of which may be bid on by listeners to WPAG via phone number 663-4263 during the hours of the auction while shoppers are invited to join in on the bidding at the mall.

Joan Perros and Nancy Salowitz are co-chairwomen for the event.

Girl Scout Cookie Sale

Mrs. Herbert (Christine) Honer of Union Street, Manchester has been appointed chairman for the 1976 Girl Scout Cookie Sale in Manchester. It was announced today by the Huron Valley Girl Scout Council.

Mrs. Honer will direct the efforts of 22 Junior and Cadette Girl Scouts in the sale which runs from February 6 to 15. Last year under chairman Mrs. Donald Demboff, Manchester Girl Scouts sold \$4140.00 worth of Girl Scout cookies, crackers and tea.

Cookie sale profits provide funds to Girl Scout troops to finance community service and camping projects and to the Huron Valley Council to fund camping scholarships and facilities as well as the basic Scouting program to a growing number of area girls.

Mrs. Honer has served Girl Scouts in the past as a troop cookie chairman and as an assistant troop leader.

Assisting Mrs. Honer will be Mrs. William (Diane) Schwab of Manchester. The cookie sale is conducted under Michigan License number 9054.



Mrs. William (Diane) Schwab of 118 Beaufort checks the products of the 1976 Girl Scout Cookie Sale which begins February 6.

Task Force To Hold Meeting

Is there or is there not real concern on the part of parents as to what is happening with their students? Are there more than a handful of people who really consider an interest in their child's education more important than some favorite television show? Is it too much to ask to give an hour once a month or so to find out how their child is spending his or her days?

A group was formed last year, Middle School Task Force, made up of teachers and parents, to try to answer questions, jump the generation gap a bit and basically get some positive things going at the school. An Open House, extra hours for young people to use the gym, a school newspaper, etc., are some of the things that have been initiated - only to slowly fade because four or five

continued on page 4

Fair Board Elect Officers

The Manchester Community Fair Board meeting for January was held at the Bars and Associates Office. The officers elected for the year 1976 were: President, Elmer Kopka, Vice President, Joe Rossetti, Secretary, Dealoris Richardson, Treasurer, Ed Kirk. The Fair Board wishes to thank Ellis for the time, effort and help he has contributed to the Fair for the last five years, the last five serving as president of the Board. Also for providing his office for our meeting place, which was accomplished during his years on the Board.

The dates for the 1976 Fair are August 17 thru August 21. Now is the time to be working on your projects for exhibit at the fair. We ask your support to make the 1976 Fair a success as it is a community effort.

They're Engaged



Mr. and Mrs. Leroy Knickerbocker announce the engagement of their daughter, Mary Beth, to Charles Gregory Gardner, of Onsted, the son of Mrs. Virginia Gardner, Onsted, and Alton Gardner of Devils Lake. Mary is a 1972 graduate of Manchester High School. Greg is a 1972 graduate of Onsted High School. A June 5th wedding is being planned.

GAME CANCELLED

Due to weather conditions, the basketball game between the Arkansas Lassies and the school faculty has been postponed from Wednesday, January 22, until Monday, April 5. Further information will follow.

The Manchester Enterprise
305 Beaufort Street
Manchester, Michigan 48158
Phone 428-8173

The Manchester Enterprise was established in 1867 and is published each Thursday at 305 Beaufort St., Manchester, Michigan with second class postage paid at Manchester.

THE STAFF

Edward E. Steele, Publisher
Lenore Steele, Editor
Cecelia Chapin, Feature Editor
Jon Roger Hardenbergh, Sports Editor

LETTERS TO THE EDITOR

TO THE MANCHESTER AREA

As you know, the March of Dimes Mothers March is under way this week. I would like you to know of the fantastic spirit of all these fine ladies who are chairing and marching in the Manchester area.

Due to family illness, personal illness, and a number of other things needing doing these past two months, I got way behind in calling around the area for chairpeople. For this I must apologize.

Brown's TV & Radio

ZENITH
Color and Black-White TV
134 East Main Street
Manchester, Michigan
Phone 428-7640

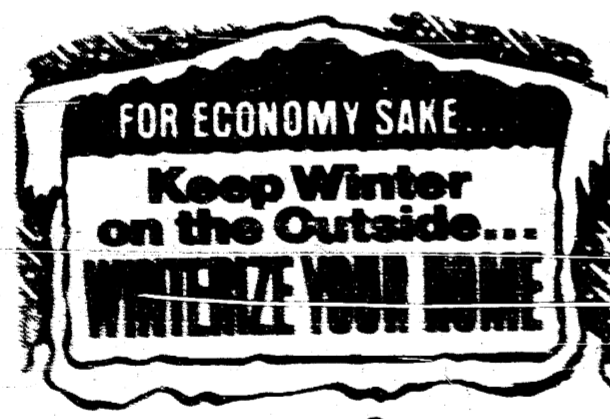

Some of our suggestions for conserving energy:

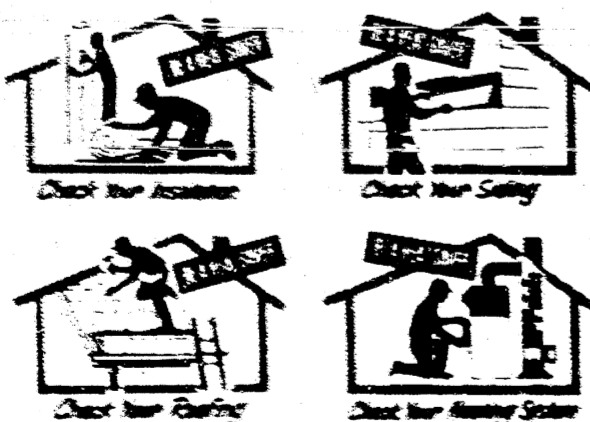

Bridgewater Lumber Co.
8370 Beettner Rd. PHONE 428-3039

to the March of Dimes, and to each and every one of the volunteers, who have come to my rescue. These ladies have been doing a marvelous job getting the march underway, these last two weeks, and I am really sorry to have put them in the position of having to do it all at the last minute.

You read last week, who the village volunteers are. Please welcome them when they come to your home, as they have undertaken a big and important job. Bridgewater Township is being co-chaired by Mrs. James Chellman and Mrs. Lloyd Caray. Freedom township is co-chaired by Mrs. Michail Meade and Mrs. Charles Dettling. Mrs. Ronald Fielder is again chairing Manchester Township, and I am doing Sharon Township. The people under these chairwomen have a doubly difficult job, because of the weather and road conditions. Any assistance you can render these gracious people as they march their routes, will be greatly appreciated. If there is anyone who has not been contacted, and would like to march, please get in touch with the chairperson for your area, as there are still marching routes not covered.

Again, my apologies and many thanks to those who are working so hard, to make this Mothers March a success.

Sincerely,
Alice Rossette
Mothers March Chairwomen, Southwest Washtenaw County

AMERICAN LEGION AUXILIARY COLLECTING STAMPS

You can be a stamp collector and not have to worry about a place to keep them! The American Legion Auxiliary will accept ALL Cancelled Postage Stamps and use them in a national project which will aid North American Indian children.

You may leave the stamps at The Union Savings Bank or Manchester Ann Arbor Federal in boxes provided by the organization. All stamps—American or foreign—cut or torn with at least a quarter inch border are acceptable. (This means the type of stamp that is glued on to the letter not metered or printed envelope stamps.)

The Auxiliary admits this sounds too simple to be true, but it's a fact that anyone who receives a letter can help by just dropping the cancelled stamp in one of the collection boxes. An Indian child will receive food and education as a result.



RICHARD RIGG, MASTER OF MANCHESTER LODGE

Installation for Lodge #148 F. & A.M. has taken place. Officers were installed by Past Grand Master Rex P. Sackett. Those installed were: Richard Rigg, Worshipful Master; Lynn Blecha, Senior Warden; Frank Kuhn, Junior Warden; Max Walter, Secretary; Paul Eisle, Treasurer; Jim Tindall, Senior Deacon; Jim Scott, Junior Deacon; William Richardson, Tyler; Earl Alber, Chaplin; Otto Timmerman, Marshall; Don Seals, Stewart; Don Beach, Stewart; Bill Martin, Stewart; Bill Alber, Stewart. Roger Morrison, Organist and Jim McEwan, Stewart will be installed at a later date.

The next regular meeting will be February 2, 1976 at 7:30 p.m., an oyster supper will follow the meeting. All Masons are invited to attend.

ANNOUNCE MARRIAGE

Mr. Chuan Chi Wei of Taipei Taiwan and Mr. and Mrs. Douglas E. Price formerly of Manchester announce the marriage of Mei Lun Wei to Timothy Patrick Price, January 23, 1976 at Lansing, Michigan. A reception was given by the brides Aunt and Uncle, Dr. and Mrs. Chuan-Tseung Wei at the East Lansing Trinity Church. Mei Lun is a graduate of the College of Chinese Culture in Taiwan and has been a graduate teaching assistant in the Linguistics Department of Michigan State University. Timothy is a 1971 graduate of Manchester High School and a recent graduate of Michigan State University. The bride and groom will be residing in East Lansing.

PORK PRODUCERS MEETING

The 7th Annual Meeting of the Washtenaw County Pork Producers will be Thursday, February 5, 1976 at 8 p.m. at the Lima Township Hall, Jackson Rd., between Fletcher and Parker, Russ Rihart. Wayne Foods, will present a film and talk on "400 lb. Iron Shot". (Present study on topic can be found in Jan. 3 Michigan Farmer.) Officers will be elected and refreshments will be served. All interested people welcome. For further information call 475-2886.

VACUUM CLEANERS ELECTROLUX

Electrolux Sales & Service
call
James Cox
Manchester
428-8444

Member of Ann Arbor Board of Realtors Multiple Listing Service

Spear & Associates, INCORPORATED, REALTORS

122 West Main Phone 428-8388 Daily Manchester

THREE BEDROOM home situated on an acre of land overlooking Manchester. Modern kitchen with eating area, living room with fireplace, family room, nice basement and 2 1/2 car garage, large covered patio and beautiful landscaping. Priced in the forties.

BEAUTIFUL HISTORICAL BRICK HOME on six acres in Manchester. 4 bedrooms, large kitchen, 2 1/2 baths, family room, dining room, walnut staircase, Horse barn, riding arena, asphalt drive and 2 1/2 car attached garage. This home has been restored to the finest detail. One of the nicest homes in the area.

CAFE/COFF ON 11 ACRES, 5 bedrooms, 3 1/2 baths, Huge fireplace, 14 x 36 family room, walkout basement, and a 3 1/2 car garage. This home should fit your every need.

2,100 sq. ft. RANCH on 10 acres. Large family room and living room, 2 baths, 3 nice bedrooms, large utility room and attached garage. This home is one of the best buys in the area. Priced in the fifties.

GREAT FOR HORSES this 3 bedroom ranch on 6 acres has a 24 x 24 barn plus 3 car garage, also a 18 x 36 in ground pool, a perfect place to raise your children. On 36-52 in Chelsea, low fifties.

WE have a wide selection of building sites, from 2 to 80 acres. Now is the time to buy to build this spring. Winter is a buyers market and prices will never be better.

We have buyers -- call us to sell your property
REAL ESTATE ADVICE

No Obligation - Residential Properties - Farms Commercial Properties - Vacant Lands



OFFICE HOURS:
Mon. thru Fri.
9 a.m. to 5 p.m.
Sat. 9 am to 12 noon
Eves & Weekends call:
Jim Mann 428-8074
Ellis Pratt 428-8562
Anette Lawson 456-4014



SCOUT NEWS

653 talked about a budget. We buy bandanas and adhesive tape as a coming trip for the spring. The girls bring their dads we would like to see. We were thinking of things for a Moms and Dads Night in March. There is going to be a dinner, some square dancing.

COOKING IN MICHIGAN

most per pound when buying eggs. Officials of the Michigan Department of Agriculture say a dozen eggs equal one and one half pounds in the shell. If large eggs bring for 90 cents per dozen, that's equivalent of 60 cents per pound. The price a serving of two large eggs costs 15 cents, not bad for a protein food.

Eggs are classified according to standards for quality of individual quality of the white and yolk and shell and soundness of the shell. To determine egg grades, a cooperative federal-state program. The two top consumer grades are S, Grade AA and U, S, Grade A. Food inspectors often re-check for quality when conducting routine more inspections. Samples are taken from the store display cases and are "candled." This process of twirling an egg in front of a light to observe the interior without the shell. Years ago a candle

was actually used, thus the term candling. Today MDA inspectors use a hand candling instrument.

The egg, one of our most versatile foods, need not always play a supporting role in meal preparation. You can make it the soul and substance of your meal. A simple treat of ten forgotten is scrambled eggs. Prepared in butter and seasoned with salt and pepper, they're a culinary delight. Some cooks include a dash of Tabasco or paprika. For lighter eggs, cream, milk or water may be added. To make extra rich eggs, mix in bits of softened butter while scrambling. For more good eating, combine scrambled eggs with chopped, sauteed mushrooms, finely chopped ham or hotdogs, crisp bacon bits, cheese, sausage, herbs, onions or green peppers.

GERMINATION OF ALFALFA SEEDS

Obtain any of the following seeds of beans which have not been treated with chemicals; mung beans, soybeans, lentils, radish, alfalfa, wheat, rye, watercress. Put one quarter to one half cup seeds in a quart jar and soak them for eight hours or overnight. Cover the jar with nylon netting or cheesecloth, securing the cloth with a rubber band around the neck of the jar. Put the jar in a dark place or cover with paper bag to preserve vitamins.

After seeds have soaked, pour off the water, saving it to use in soups. Rinse the seeds and drain them, leaving the jar tilted top-side down, so any excess

moisture will drain off.

At the end of the day, rinse sprouts again in order to remove any fungus which may have started to grow.

Repeat this process twice a day for at least three days, until sprouts are as long as desired. Then refrigerate in a closed container. Sprouts keep well in the refrigerator eight to ten days. The vitamin C content is actually increased after three to four days of refrigeration.

Mung, soy and lentil sprouts are most palatable when the sprout is one half to one inch in length; alfalfa, wheat, rye, radish and watercress when the sprout is no longer than the seed.

OFFICIAL TRANSPORTATION MAPS

The new Michigan Official Transportation maps are now being distributed and Representative Michael H. Conlin (R-23rd District) has one for you.

The new maps are free, as always, and Representative Conlin will send you one if you write to him at the State Capitol in Lansing.

In addition to the usual information, the 1976 edition of the state map is full of brief historical facts about Michigan and carries a Bicentennial theme.

For example, the map notes the eight most prominent settlements and communities in Michigan during the Revolutionary period and gives a brief description of America's Transportation Heritage on display at Greenfield Village in Dearborn. The document also designates hospital

locations, passenger rail trackage, water ports, airports, bridges and tunnel facilities and their tolls, ferry lines, State Police posts, district offices of the Highways and Transportation Department and an index to cities and villages and their population figures.

It also gives an updated picture of the miles of expressway completed in Michigan and indicates expressway routes that will be completed this year.

LAMBDA NU

Lambda Nu chapter of Beta Sigma Phi met at the home of Polly Rushing on January 20. Co-hostess for the evening was Vicky Wurster.

After the usual business meeting, Mary Pence of the National Organization of Women's Rape Task Force spoke to the group. Mary showed a film also, and passed out booklets on how to prevent rape.

On Friday, January 23, the Lambda Nu's gave a bridge in honor of our Fathers and husbands. It was held in the Freedom town hall and was called "Men Are Wonderful" night. Each member "roasted her husband with a humorous anecdote from his past. Several tributes to the fathers followed, as did refreshments and gifts for all the men.

The next meeting of Lambda Nu will be on February 5, at the home of Mary Lou Rigg and co-hostess will be Sharon Stedler.

1976 Chevy economy Chevette at

Chevette. A new kind of American car. 40/28 mpg.

40 mpg highway, 28 mpg city for Chevette, as rated by the U. S. Government in EPA tests. Remember, these mileage figures are estimates. The actual mileage you get will vary depending on the type of driving you do, your driving habits, your car's condition, and available equipment. Ratings are based on 1.4-litre engine with 4-speed transmission.

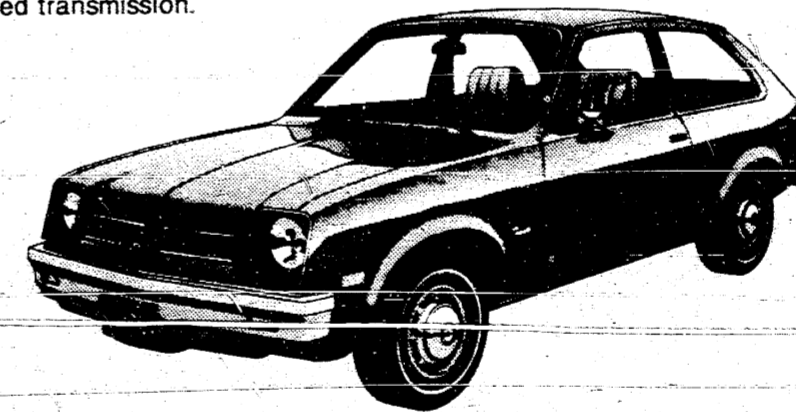

Vega. 38/22 mpg.

38 mpg highway, 22 mpg city for the Vega Sport Coupe as rated by the U. S. Government in EPA tests. Remember, these mileage figures are estimates. The actual mileage you get will vary depending on the type of driving you do, your driving habits, your car's condition, and available equipment. Ratings are based on available 4-cylinder Durabuilt 140-2 engine with available 5-speed transmission (air-conditioning not in operation).



Monza. 35/23 mpg.

35 mpg highway, 23 mpg city for the Monza, as rated by the U. S. Government in EPA tests. Remember, these mileage figures are estimates. The actual mileage you get will vary depending on the type of driving you do, your driving habits, your car's condition, and available equipment. Ratings are based on available 4-cylinder Durabuilt 2.3-litre engine with available 4-speed transmission (air-conditioning not in operation).



Nova. 26/18 mpg.

26 mpg highway, 18 mpg city for the Nova, as rated by the U. S. Government in EPA tests. Remember, these mileage figures are estimates. The actual mileage you get will vary depending on the type of driving you do, your driving habits, your car's condition, and available equipment. Ratings are based on 6-cylinder 250-1 engine and 3-speed manual transmission (air-conditioning not in operation).



Camaro. 26/18 mpg.

26 mpg highway, 18 mpg city for the Camaro Sport Coupe, as rated by the U. S. Government in EPA tests. Remember, these mileage figures are estimates. The actual mileage you get will vary depending on the type of driving you do, your driving habits, your car's condition, and available equipment. Ratings are based on 6-cylinder 250-1 engine and 3-speed manual transmission (air-conditioning not in operation).



Test-drive 1976 Chevy economy at

TIRB CHEVROLET CO.

131 ADRIAN STREET



MANCHESTER, MICHIGAN

SIEGLER
GAS AND OIL
SPACE HEATERS
AND FURNACES

L. V. KIRK
GE Dealer
Electrical Contractor
PHONE 428-8243
112 Adrian Manchester

You and Your BUSINESS

... one of the reasons we're in business ... with the "know how" to combine all your policies into a convenient, monthly payment package at a fair price. Check the facts with Charlie Foster or ...

"Larry" Becketl
AGENT
11100 M-52 Manchester
Phone 428-8006 or 994-9075

FARM BUREAU INSURANCE GROUP

HELPFUL

By Jon Roger Hardenbergh

That elusive first win—the varsity almost got it Tuesday as they hosted the Eagles from Erie-Mason.

The Dutch played tough defense and consistent offense to hold a 1 point advantage after the first period.

The Eagles—by as they may—were unable to convert the tally to their side. Manchester hit a 3-pointer as the horn sounded for halftime. Believe it or not—the Dutchmen were up 3, 44-41.

The third period proved disastrous. The Eagles obviously talked the right adjustments during intermission. They captured the lead due to an Erie-Mason player hitting for 16 of his 29 total points to enter the final period up about 10.

Again the Dutch put on a rally as they have in past games and with less than 1 minute remaining they had narrowed the gap to 2 points, 79-77. But despite 3 shots at the hoop, nothing would drop. Erie-Mason added 1 to win 80-77.

Mike Smith led the Dutch in scoring, dumping in 21 points as Jeff Clark contributed 15.

There was some joy tonight because the Little Dutch won their contest.

FANTHERS KILL DUTCH

By Jon Roger Hardenbergh

Manchester entered Addison on Friday

hoping for that first win. But it was not to be as the Panthers sailed to a 85-51 victory.

As the game started Manchester came on strong to take early leads, 5-2 and 7-4. Then the Panthers settled down and the next thing I knew was Addison was up 10, 20-10. The half ended with the Dutch down by 23 points.

Addison kept their full-court press on the entire second half, causing numerous Dutch turnovers (27 in all) so Addison zoomed 42 points ahead at the end of 3 periods.

The Dutch were able to bring the lead down to 34 points by the conclusion. Final tally 85-51.

Jeff Clark led the Dutchmen, popping for 15 points as Mike Smith tallied 11 points. Bob Baker was Addison's leader posting 39 points.

Unfortunately the Little Dutch dropped their game to Addison.

LEAGUE HAPPENINGS FRIDAY

Addison 85, Manchester 51
Grass Lake 69, Onsted 67
Hudson 82, Clinton 41

CURRENT STANDINGS

Grass Lake	7	0
Hudson	6	1
Morenci	4	2
Onsted	3	4
Addison	2	4
Clinton	1	6
Manchester	0	6

IT'S YOUR ABILITY, NOT YOUR DISABILITY, THAT COUNTS

By Jon Roger Hardenbergh

On Sunday I witnessed the basketball contest between the Detroit Sparks and the Toledo Silverstreaks. Detroit was definitely favored as they were going after their 18th win in as many starts. Toledo kept close, to be down 3 at half-time 28-25. In the second half the Sparks poured it on and won by 10.

I have never seen such snappy ball handling, speed and patience in working for the best shot—Also physical contact, breaking of spokes and even a broken axle.

You're probably wondering what I saw. Well, the sparks and the silverstreaks are members of the N.W.B.A.—National Wheelchair Basketball Association.

I took some pictures and had an interview with the Sparks player-coach, Bud Rumpke. Both to appear next week.

I did ask Bud "who is your toughest challenger"? He said the Twin Cities Rolling Gophers from Minnesota. This leads me up to—if you would like to see the Sparks wheel to wheel against the Rolling Gophers come to Napoleon High School, Sunday February 1 at 1 p.m. Watch these individuals demonstrate their ability—not their disability. I'll be there. I hope to see you.

UPCOMING SPORTS

Thursday, January 29, Varsity and Junior Varsity Wrestlers host Onsted at 8:00 p.m.—Freshman Basketball travel to Onsted, (5 p.m.) Middle School Roundballers welcome Clinton at 4:30.

Friday, January 30, Junior Varsity and Varsity basketball at home against Onsted at 6:30 p.m.

Saturday, January 31, Junior Varsity

and Varsity basketball at home against Columbia Central.

Sunday, February 6, wheelchair basketball at Napoleon High School at 1:00 p.m.

Monday, February 2, freshman basketball at home against Grass Lake at 5 p.m.

Tuesday, February 3, Junior Varsity and Varsity Basketballers trek to Grass Lake at 6:30 p.m.

Task Force To Hold Meeting

people can't do it by themselves. However, we should still have some faith in this community—and we do! So we are planning a meeting for February 4, at 7:30 p.m. in the Middle School staff room. Please come and help us plan our activities and join in some fun activities with a group of great kids—YOURS!!!

To See MR. GREEN

Agent for Columbus

Mutual Life Insurance Company about a Family Plan, A Savings Plan, Disability Income Insurance or any kind of Life Insurance, call Mrs. Paul Kemmer at 428-8462 and she will give you an appointment time. I am in Manchester every Thursday, except on holidays, then I come on Friday or Saturday.

The Chilean House

DISHES FROM CHILE, MEXICO & SPAIN

EMPANADAS - TACOS - ENCHILADAS - BURRITOS
TAMALES - CHILE CON CARNE. ETC.....

CARBONADA (CHILE) - CAZUELA (CHILE)
BACALAO (SPAIN) - PUCHERO (SPAIN) ETC...

Now you can bake your own EMPANADAS, we have Frozen Row Ones; just preheat the oven at 400 degrees and after 20-25 minutes are done. Four kinds: Beef-Ham & Cheese, Chicken and Shrimps.

131 EAST CHICAGO BLVD. TECUMSEH, MICHIGAN
TAKE OUT SERVICE — PHONE 423-5609
OPEN 8 TO 9 WEEKDAYS, FRIDAYS 8 TO 10:30

-- SPECIAL --
Dinner and The Movies
Friday, January 30th
\$5.50 per person Dinner 6 to 9

MENU
Swiss Steak ----- Salad ----- Potatoe
Roof & Butter --- Dessert --- Beverage

MOVIE STARTS AT 9:30 P.M. FIRST RUN

"HUSTLE"

Starring Burt Reynolds Rated R

Clintonian Inn and Clinton Theatre
DOWNTOWN CLINTON

YOUR CHURCH

FUEL UNITED CHURCH OF CHRIST
Joseph W. Wise, Pastor, Stover
Assistant Pastor.
9:00 A.M. Worship 10:30 A.M.
to worship God regularly.

MAN UNITED METHODIST
Pleasant Lake Rd. - M-52.
Michael Peterlin, Pastor
School 10:00 a.m., Worship Service
10:30 a.m.

THOMAS LUTHERAN
Gerome Dykstra, Pastor
North Rd.
School & Bible Class 9:30 a.m.
Worship Services 10:45 a.m.

JOHN'S UNITED CHURCH OF CHRIST
Asher, Pastor
Corners, Waters and Fletcher Rds.
School 9:30 a.m., Church Services
10:30 a.m.

BETHEL UNITED CHURCH OF CHRIST
Roman A. Reineck, Pastor
Blder and Bethel Church Roads
Worship Service 10:00 a.m., Sunday School
10:30 a.m.

MANCHESTER UNITED METHODIST
Walter R. Damberg, Pastor
School 9:15 a.m. to 10:15 a.m.
Worship Service 10:30 a.m. to 11:30 a.m.

MARY'S CATHOLIC CHURCH
Raymond Schlinkert
Main Street
Masses 8:30 a.m. and 10:30 a.m.
Worship thru Friday 8:30 a.m., Saturday
9:00 a.m.

SHARON COMMUNITY BIBLE
Sam Enslin, Pastor
Enslin and Washburn Road
Worship School 10:00 a.m., Worship Service
11:00 a.m. (Nursery will be available)
for Church Classes 11:00 a.m., Youth
Prayer High 6:00 p.m., Youth
Prayer 6:00 p.m., Evening Worship Services
7:30 p.m. (Nursery available), Wednesday
Bible Study and Prayer Meeting (Nursery
table) 7:00 p.m. To your door Bus
transportation available 428-7222.

WORTH COMMUNITY CHURCH
Marty Miles, Pastor
300 Sharon Hollow Rd. off W. Austin Rd.
Worship Service 10:00 a.m., Sunday School
10:00 a.m., Sunday Young People 5:00
p.m., Sunday Evening Service 7:00 p.m.
Wednesday evening 6:30 p.m., Junior Choir
practice, Prayer Meeting and Bible Study
10 p.m., Junior Prayer Meeting 7:30
p.m., Senior Choir Practice 8:00 p.m.

IRON CREEK CHURCH
Ralph Janofski, Pastor
Worship Service 10:00 a.m., Sunday School
10:15 a.m., Youth Service 6:30 p.m.,
Evening Service 7:30 p.m. Wednesday
Evening: Junior Choir 6:30 p.m., Bible
Study and Prayer Meeting 7:30 p.m.,
Senior Choir 8:30 p.m.

MANCHESTER BAPTIST CHURCH
John W. Morris, Pastor
100 S. Fletcher Road
Worship School 9:00 a.m., Family Worship
10:15 a.m.

JOHN'S EVANGELICAL LUTHERAN
Luis Falk, Pastor
Worship School 9:30 a.m., Church Service
10:30 a.m.

MANCHESTER BAPTIST CHURCH
John W. Morris, Pastor
100 S. Fletcher Road
Worship School 9:00 a.m., Family Worship
10:15 a.m.

JOHN'S EVANGELICAL LUTHERAN
Luis Falk, Pastor
Worship School 9:30 a.m., Church Service
10:30 a.m.

MANCHESTER BAPTIST CHURCH
John W. Morris, Pastor
100 S. Fletcher Road
Worship School 9:00 a.m., Family Worship
10:15 a.m.

JOHN'S EVANGELICAL LUTHERAN
Luis Falk, Pastor
Worship School 9:30 a.m., Church Service
10:30 a.m.

MANCHESTER BAPTIST CHURCH
John W. Morris, Pastor
100 S. Fletcher Road
Worship School 9:00 a.m., Family Worship
10:15 a.m.

JOHN'S EVANGELICAL LUTHERAN
Luis Falk, Pastor
Worship School 9:30 a.m., Church Service
10:30 a.m.

MANCHESTER BAPTIST CHURCH
John W. Morris, Pastor
100 S. Fletcher Road
Worship School 9:00 a.m., Family Worship
10:15 a.m.

JOHN'S EVANGELICAL LUTHERAN
Luis Falk, Pastor
Worship School 9:30 a.m., Church Service
10:30 a.m.

MANCHESTER BAPTIST CHURCH
John W. Morris, Pastor
100 S. Fletcher Road
Worship School 9:00 a.m., Family Worship
10:15 a.m.

Area Obituaries

Herbert J. Schneider
415 East Main Street
Manchester

Age 63 years died Monday at the Chelsea Community Hospital.

He was born December 29, 1912 in Freedom Township, the son of Jacob and Louise Loetler Schneider.

He was married to Elsie Mester on September 20, 1941. She predeceased him in death in 1965. He was married to Nellie Armstrong on September 15, 1968. She survives.

He had been an employee of the Double A Products Company in Manchester for 22 years.

He was a member of the Clinton Church of God.

In addition to his wife, he is survived by one son, Michael of Manchester, three daughters, Mrs. James (Eunice) Scully of Manchester, Mrs. Gary (Eileen) Tauder of Columbus, Ohio, Mrs. Jay (Kathleen) Boyens of Rous Point, New York; ten grandchildren, and four step-children.

He was predeceased in death by a brother Alfred, in 1973.

Funeral services will be held Thursday at 1 p.m. at the Jester Funeral Home. Rev. Charles Adams will officiate. Burial will follow in Oak Grove Cemetery.

Manchester Methodist
Saturday, January 31, 5 p.m. Roast Beef Dinner.
Sunday, February 1, 11:30 a.m. Chancel Choir Rehearsal.
Wednesday, February 4, 1 p.m. U.M.W. Leadership Training at Tecumseh Methodist Church.
7 p.m. Cherub Choir rehearsal, 7:30 Wesley Choir Rehearsal, 8 p.m. Robert Hunter Recital at Hill Auditorium.

Manchester Baptist
Friday, January 30, 7 p.m. Choir practice.
Friday, January 31, 7 p.m. Youth meeting, 8 p.m. Prayer meeting. Read your Bible for truth! St. Matt. 24:11.
Monday, February 2, 7:30 p.m. Bible Study, 419 City Road, all welcome.

St. Thomas Lutheran
Thursday, January 29, Choir Rehearsal 8:00 p.m. Confirmation Class 4:15 p.m.

Shakespeare Club Meeting

On January 20th fifteen members of the Shakespeare Club met at the home of Mrs. Lowell Farr.

At the business meeting it was voted to give \$5.00 to the March of Dimes. Ella Bouerle and Jane Korh reported on a Bicentennial event meeting they had attended.

Jeanette Kirk gave a very interesting and timely review of the year's most important novel, "Centennial" by James A. Michener. It is a vivid and human story about the early west. It's land formation, history of the Indian tribes and the hardships and loves of the early settlers. A long book but recommended reading.

The next meeting will be February 3, 2:00 p.m. at the home of Mrs. Richard Boatwright.

Rent or lease from your Ford dealer

RENT-A-CAR LEASING

LONG & SHORT TERM LEASING FLEET & INDIVIDUAL LEASES TAILORED TO YOUR NEEDS

TOM MARSHALL FORD SALES INC.

428-8343

512 W. MAIN • MANCHESTER

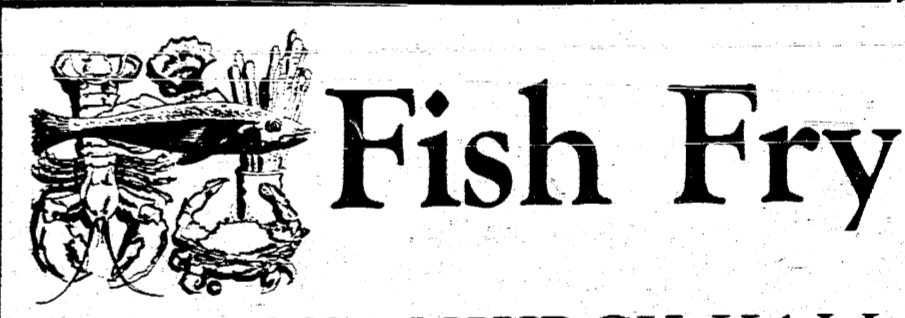

Fish Fry
EMANUEL CHURCH HALL
FRIDAY NIGHT
5 PM TO 8 PM

ROAST BEEF DINNER
—BUFFET STYLE—

MANCHESTER UNITED METHODIST CHURCH
501 ANN ARBOR STREET MANCHESTER, MICHIGAN
Saturday, January 31, 1976
5:00 P.M. - 7:30 P.M.

HELFRICH MASONRY
FIRE PLACES—BASEMENTS—VENEER
STONE & BRICK
Phone 428-8686
7679 Chelsea-Manchester Rd.
Manchester, Michigan 48158

Before you buy your car, boat, or recreational vehicle, see how much you might save.



See me about low-cost financing through a cooperating bank and economical car insurance from State Farm Mutual.

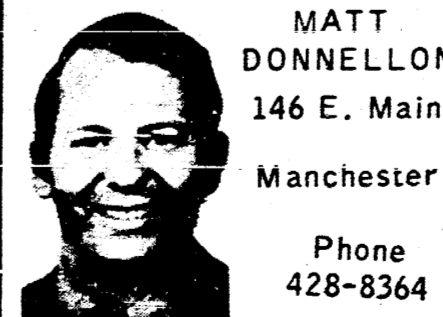

MATT DONNELLON
146 E. Main
Manchester
Phone 428-8364

Another service of your State Farm Agent. State Farm Insurance Companies. Home Office: Bloomington, Illinois

Jester Funeral Home
302 E. Main St.
Manchester, Michigan

Special Education Program

Jackie Steele

In 1971, when Special Education became mandatory for all school districts, the State also designed a plan for insuring parental voice in the development and monitoring of school programs. Each local district Board of Education was asked to appoint a parent to represent that district on a County Special Education Parent Advisory Council. This procedure allowed parents with a handicapped child to have a representative, non-educative, their concerns, their child's needs and most importantly, to help them insure that the special needs of their child would be met. What parent doesn't desire a voice in his or her child's education?

This year, to increase this representation, a second member has been appointed for each district. We are fortunate to have two parents from Manchester who plan to work to improve programs for all Manchester students and especially those with Special Education needs. Mrs. and Mrs. David Marston and Mrs. H. Thomas have been appointed by the Manchester Board of Education and have already begun representation on the County Advisory Council.

Only through active parent participation can we hope to meet the needs of the handicapped and goals held by communities for the education of all children. We are proud of this representation.

From thirteen colonies
To fifty states,
This is the year
We celebrate
Our country's birthday
All two hundred years,
Of fighting and striving
For what we believe in.

From horse and buggy
To a chevrolet,
This is a dream,
And America's way
We hear grins, and groans,
But they can't compare,
To the way we've grown,
In two hundred years.

Young and old
Good and bad
We've done it together,
With all that was said,
We the Americans
Stand in hand,
We're build it up,
This our land.

People without responsibility are usually anxious to solve tremendous problems.

THIS SPACE CONTRIBUTED AS A PUBLIC SERVICE BY THE PUBLISHER



Clowning is fun...but
Birth defects are forever.
Unless you help.
March of Dimes

"DO YOU WANT TO FLY?"

MANCHESTER AND CHELSEA AREA
FAA AND V.A. APPROVED SCHOOL
Private - Commercial
Instrument and Ground School

INTERESTED?
Open informational meeting February 5, 7 PM
718 Granger Street in Manchester.
Call 428-7045 or 536-8662
evenings for information

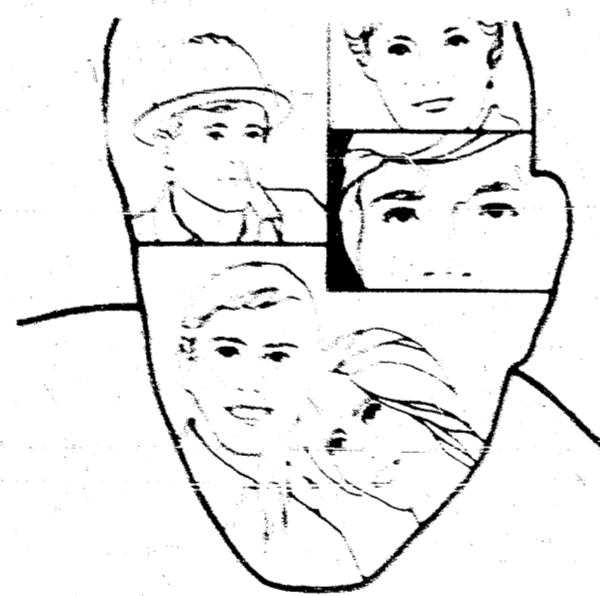

As an independent agent
we answer to one boss -
our hometown people

it's better
altogether

SUTTON AGENCY

36 Sun Lane Manchester, N.H.

Phone 475-7633

Auto-Accessory-Insurance

475-7633

STRIKES 'N SPARES

BY KLEGGERS

MANCHESTER BUSINESS MEN		MANCHESTER TOWN CLUB	
Tree Service	88 38	Wolverine Bar	
Krauss Pharmacy	68 58	Allstar Construction	38 19
Krauss-Huber	67 59	Krauss Pharmacy	35 22
Manchester Enterprise	58 68	Manchester Tool & Die	34 23
Wolfe Cut & Curl	53 73	Superior Land Developers	34 23
Wolfe Cut & Curl	44 82	Union Savings Bank	32 25
TEAM SERIES		DuRussel Brothers	31.5 25.5
Krauss-Huber	2552	Tom Marshall Ford	31 26
Wolfe Cut & Curl	2515	Albers Excavating	31 26
Krauss Pharmacy	2491	Smith Pallet	28.5 28.5
TEAM GAME		Brown's T.V.	28.5 28.5
Wolfe Cut & Curl	894	Double A Products	28 29
Krauss-Huber	888	K & W Farm Supply	27.5 29.5
Krauss Pharmacy	887	American Legion	26.5 30.5
INDIVIDUAL SERIES		Gambles Store	27 30
Wolfe	555	Grossman-Huber Golf	24 33
Albers	549	Albers Orchard	23 34
Spikes Mobil	529	Spikes Mobil	20.5 36.5
INDIVIDUAL GAME		G.E. Wacker, Inc.	13 44
Wolfe	236	HIGH TEAM SERIES	
Wolfe	232	Wolverine Bar	3166
Wolfe	223	Brown's T.V.	3141
TEAM GAME		Krauss Pharmacy	3112
Wolfe	209	HIGH TEAM GAME	
Wolverine Bar	1126	Wolverine Bar	1126
Brown's T.V.	1123	Brown's T.V.	1123

Doug's Party Store

500 ANN ARBOR STREET MANCHESTER

OPEN MONDAY THRU SATURDAY 7 AM TO 9:30 PM
SUNDAY 8 AM TO 9:30 PM

UNION 76 GAS



YOU ARE
PRETTY
SMART

It is estimated that there are close to 30 quadrillion cells in the human body. That is a lot of cells. Somewhere in that pile of cells is the real you—the spark we call Life—the great mastermind that coordinates and controls all the functions of all the cells in your body.

For health to be a reality, the real you has a tremendous job to do. The real you has to be very smart. It does not rely on your I.Q., for it is equally true in the mental genius as well as the mentally retarded. At the moment of birth, long before you are given any formal education, you already have to know the complete chemical formula for thousands of compounds that your body will need to produce during your lifetime—all at the right quantity and quality at the right moment—from A to Z—amino acids to zytase. Only you have the exact amount of insulin, adrenalin, hydrochloric acid, red blood cells and oxygen that your body needs at any specific moment. There are ten thousand chemical compounds and processes, and functions going on at the same time at the right rate and quality. You even know how to drink milk, digest it, —and then diversify some of it into eye tissue; some of it into fingernails; some of it into skin and bone; and some of it into liver.

All this is done by the wisdom of the real you. Your great wisdom uses a tremendous system to correlate the exact and proper function of these quadrillions of cells. This system starts in the brain where the real you is, and passes down the spinal cord, to the spinal nerves, and out to the cells. This is the Nervous System. When a vertebra of the spine is just slightly out of its normal position, it will impinge the nerves and interfere with the correlation and function of millions and perhaps billions of cells. If this remains long enough, a situation will result in what is called dis-ease. It is the desire of your family Chiropractor to remove any interferences along the spine so that the correlation of the quadrillions of cells can be of a maximum capability.

You are pretty smart to correlate thousands of different functions simultaneously for health. Help yourself to maintain this high achievement with regular visits to your family Chiropractor.

CHIROPRACTIC FOR LIFE
CHIROPRACTIC CENTER
Phone 475-7633
170 Clark Lake Rd Chelsea

Tecumseh
Chiropractic Life Center
PHONE (517) 423-7360
101 South Pearl Tecumseh

Superior Land Developers 1116

HIGH INDIVIDUAL SERIES

Gary Dresch	658
Gary Dresch	632
Don Stockwell	629

HIGH INDIVIDUAL GAME

Chuck Steele	257
Gary Dresch	245
Gary Hamilton	243

HIGH TEAM GAME

ACT, Tool & Die	981
W/H Tom Marshall 898	

HIGH INDIVIDUAL SERIES

Joan Day	568
Marilyn Preston	568
JoAnn Clark	566
Polly Brokaw	561

HIGH INDIVIDUAL GAME

JoAnn Clark	225
Phyllis Baker	223
Ruth Days	222

200 GAMES OF THE WEEK

JoAnn Clark	215
Irene Wurster	205
Judy Miller	204
Mary Korican	200

500 SERIES OF THE WEEK

Joan Day	568
Irene Wurster	555
Mary Korican	517
Fran Green	514
Linda Corwin	508

Congratulations Tool & Die. That's Bowling!!!

MANCHESTER TOWN CLUB

JANUARY 19, 1976

C&J Driveaway	75	51
Donut Time U.S.A.	72	54
Tool & Die	68	58
Sid Cook Plumbing	68	58
Jenter Funeral Home	66	60
Manchester Plastics	65	61
Tom Marshall Ford	57	69
Town Laundry	55	71
Union Savings Bank	54	72
Norm Walz Const.	50	76

HIGH TEAM SERIES

ACT, Tool & Die	2460
W/H C & J Driveaway	2533

HIGH TEAM GAME

ACT, Tool & Die	884
W/H Tom Marshall	898

HIGH INDIVIDUAL SERIES

Marilyn Preston	568
Jo Ann Clark	556
Polly Brokaw	561

HIGH INDIVIDUAL GAME

JoAnn Clark	225
Phyllis Baker	223
Ruth Days	222

500 SERIES OF THE WEEK

Erle Segert	516
-------------	-----

JANUARY 26, 1976

Donut Time U.S.A.	79	54
C & J Driveaway	77	56
Tool & Die	75	58
Sid Cook Plumbing	70	63
Jenter Funeral Home	66	67
Manchester Plastics	65	68
Town Laundry	66	73
Union Savings Bank	59	74
Norm Walz Const.	57	76
Tom Marshall Ford	57	76

HIGH TEAM SERIES

ACT, Tool & Die	2551
W/H C & J Driveaway	2533

SAVE 50% COUPON

Ice Skates Sharpened 50c

WITH COUPON

ACE HARDWARE

103 E Main St. Manchester

Horse Shoeing and Trimming

BOB BEAUBIEN

Phone 428-8985

Manchester, Michigan

FILLYAW'S SERVICE

327 WEST MAIN MANCHESTER

24 HOUR ROAD SERVICE

PHONE DAYS 428-8576
PHONE NIGHTS 428-8053

We Carry A Complete Line Of Tires And Batteries, Alternators and Regulators, Starters and Solenoids

BUY YOUR MUD AND SNOW TIRES AT
FILLYAW'S SERVICE AND SAVE

WE TURN BRAKE DRUMS AND ROTORS

WANTED

500 Cars - Wrecks or Junkers

Free Pick-up To \$125.00

Help Keep Your Community Beautiful

Phone 428-8080 or 517-787-7044

Verhines Auto Salvage
17547 AUSTIN RD.
MANCHESTER

UNION SAVINGS BANK

AGRICULTURE IN ACTION

MICHIGAN FARM BUREAU EDITORIAL

"PROTECTION" PAYMENTS ARE HIGH

In the gangster movies, mobsters visited neighborhood business places to collect "protection" payments. If the business people did not pay, they were beaten up or burned out—or both.

In today's civilized society, American citizens aren't beaten up if they don't make their protection payments. Instead, the money is "painlessly" extracted in the form of tax dollars or in the price they pay for goods and services. It's not a voluntary program for which you sign up—you shall be "protected," like it or not, and you shall pay for it.

Your health, safety, environment, economy, etc., is regulated by a multitude of governmental agencies at a cost of about \$130 billion a year—or, personally speaking, about \$2,000 for each American family. Every day, in some way, your life is affected by the FCC, EPA, FPC, SEC, FMC, CAB, EPA, OSHA, FEC, CFTC, and CPA.

Most of these agencies were formed, either because of a real need or because of consumer demand for protection against something or other. Many have long outlived their usefulness, but remain firmly entrenched, refusing to die. The power these regulatory agencies wield is frightening, especially to small business which can be driven to bankruptcy by expenses incurred in meeting government standards.

Farmers are concerned about the growing power of these regulatory agencies and through their organization, the American Farm Bureau Federation, are asking that they be brought under control. First, they believe that Congress should place less emphasis on passing new laws that further restrict the freedom of Americans. Then, in the future, for acts which require creating a new agency or giving new responsibilities to existing agencies, they request the inclusion of a termination date, so the laws—along with the agency—will go out of existence unless Congress acts to extend.

Seems like a sound, money-saving idea. Hopefully, Congress will consider their suggestion rather than heeding the pleas of those who ask for more government regulations, the economic illiterates who believe that protection is free....

WASHTENAW COUNTY SOIL CONSERVATION DISTRICT'S ANNUAL MEETING PLANNED

The Washtenaw County Soil Conservation District's 27th Annual Meeting is scheduled for Wednesday, February 4, 1976 at 8:00 p.m. It will be held at the Pittsfield Grange Hall on Ann Arbor-Saline Road. The public is invited.

The featured speaker for the evening is Mr. Robert DiGiovanni of the Environmental Research Institute of Michigan, and his associates. They will show slides and discuss ways in which ERM is helping agriculture through crop inventories, detection of diseased crops, soil moisture detection research, water pollution, land use planning, etc. This research is conducted at ERM

through the use of air and space-borne infrared and radar multispectral scanners and photographic equipment, and the use of optical data and extract information.

Also on the Meeting Agenda is election of a District Director, musical entertainment, fantastic door prizes, conservation awards and refreshments. All interested persons are invited to attend. Advance reservations are not required.

APPLICATION FOR NEW FARM FEED GRAIN ALLOTMENTS

A feed grain allotment may be established under the 1976 Feed Grain Program for farms which did not have an allotment in prior years and meet eligibility requirements. Mrs. Carolyn Stump of the Washtenaw County SCS Office, announced today.

Interested producers should contact the County SCS Office not later than February 16, 1976, and file an application, Mrs. Stump said.

To be eligible for a new feed grain

allotment, the operator must expect to receive 50 percent or more of his livelihood in the current year from the production of agricultural commodities; must have adequate equipment for the production of feed grain; the land must be suitable for the production of feed grains; and neither the owner nor the operator may have an interest in any other farm for which a feed grain allotment has been established.

A farm for which a new farm allotment is established may qualify for program payments in the event program payments are made in 1976.

Twentieth Century Club Meeting

The Twentieth Century Club met on January 20, 1976 at the home of Mrs. Lea Scully. Mrs. Alvin Kappler presented an interesting program on "American Presidents" in keeping with the Clubs Bicentennial theme for the year.

WANTED STANDING TIMBER and WALNUT

Let us look at your wood lot we can give you a price on selective cutting of mature trees.

Tri-County Logging, Inc.

P.O. BOX 467
CLINTON, MICHIGAN 42936
Phone 517-448-7060 or 456-4731

Williamson
Heating & Cooling Systems
INSTALLATION & REPAIR
Phone 428-8692
John Steele jr.
Manchester

FREEDOM ELECTRIC
11207 Pleasant Lake Road
Manchester, Michigan
RESIDENTIAL
COMMERCIAL
INDUSTRIAL
NEW CONSTRUCTION
REMODELING REPAIR
GILBERT LUCKHARDT
Phone 428-8233

Even off the beaten path, State Farm is there.

Insure the good times, too. If you've taken to off the road travel for excitement and recreation, you're likely to need the extra protection of our Recreational Vehicle Policy. Call or visit for all the details.

MATT DONNELLO
146 E. Main
Manchester
Phone 428-8364

Like a good neighbor, State Farm is there.

STATE FARM MUTUAL
NATIONAL FIRE INSURANCE COMPANY
Home Office
Bloomington, Illinois

DEADLINE FOR ORDERING MONDAY FEBRUARY 2

This Year, Send YOUR Sweetheart the **World's Largest Valentine!**

Postmarked from **Loveland, Colorado**

"Sweetheart Town, U.S.A."

IDEAL FOR ... Mom or Dad! Sweetheart! Grandparents!

PERFECT FOR ... Your Teacher! Your Secretary! Your True Love!

What a gift idea! This beautifully printed Valentine fills a huge 34" by 24". It features romantic verses about Valentine's Day and love. And although it's brand new this year, the "World's Largest Valentine" already has become a collector's item.

Each Valentine is personalized right there at Loveland, Colorado, the world-famous "Sweetheart Town, U.S.A." Then it's stamped with the unusual Loveland cachet and postmarked in that special way which will make Valentine's Day, 1976, a memorable occasion for everyone who receives the "World's Largest Valentine."

And it's easy to order. Simply fill out the coupon below. Then either bring in your order or mail it with \$5. If your Valentine isn't pleasantly surprised and totally satisfied, your money will be refunded. But do it today! Valentine's Day isn't far off.

The Manchester Enterprise
Personalize as follows:

NAME _____
ADDRESS _____
CITY _____ STATE _____ ZIP _____

PO Box 37 305 Beaufort, Manchester, Michigan
Here's \$5. Please rush the "World's Largest Valentine" to:

YOUR 1976 WINTER GUIDE TO 179 MICHIGAN CAMPGROUNDS

LEGENDS
PRIVATE PARKS
STATE PARKS

1976 Code Reference

PRIVATE PARKS
A Heated shower and toilet building
B Electricity
C Laundry
D Store in park
E At-site lounge
F Trailer sanitation disposal
G Heated activities building
H Trailer rental
I Winter storage

STATE PARKS
AA Primitive with electricity
BB Primitive without electricity
CC No water available
* Phone park manager to assure maintenance and, if necessary, snow plowing.

NOTE: Phone before going. Numbers on map indicate general and not exact locations of parks. Rates listed are daily minimums. A few private parks operate weekends only.

PRIVATE CAMPGROUNDS

- 1 ALPINE: Near Bessemer, \$3.75. (ABCEFGI) PH: (906) 667-5301
- 2 DELMAR'S: Near Waterford, \$3.50. (BI) PH: (906) 229-5347
- 3 PILGRIM TERRACE: Near Houghton, \$3.50. (ABCI) PH: (906) 482-8472
- 4 WITZ MARINA: Near Skaneateles, \$3.25. (BD) PH: (906) 524-7796
- 5 OJIBWA: Near Gaasira, \$3.50. (ABI) PH: (906) 265-4992
- 6 BEAVER PETE: Near Vulcan, \$4. (ABCEFG) PH: (906) 563-5581
- 7 TAMU SAFARI: Near Powers, \$5. (ABCEFGHI) PH: (906) 497-5457
- 8 VAGABOND: Near Rapid River, \$3.75. (BI) PH: (906) 474-8122
- 9 OTTER LAKE: Near Munising, \$3.50. (ABCHI) PH: (906) 387-3410
- 10 WANDERING WHEELS: Near Munising, \$3.50. (ABCEFGI) PH: (906) 387-3316
- 11 WA AG LEY: Near Germineak, \$3.50. (ABCFI) PH: (906) 586-3954
- 12 GREENLEAF: Near McMillan, \$5. (ABCI) PH: (906) 566-3271
- 13 NEWBERRY KOA: Near Newberry, \$5. (ABCEFGI) PH: (906) 293-7162
- 14 NORTH COUNTRY: Near Newberry, \$3.50. (ABCDI) PH: (906) 293-5423
- 15 TIMBERCREST: Near Nubinwin, \$2.50. (BD) PH: (906) 477-6411
- 16 TIMBER TRAILS: Near Paradise, \$4. (ABCEFGI) PH: (906) 492-3559
- 17 RIVERVIEW: Near Sault Ste. Marie, \$4. (BI) PH: (906) 635-5795
- 18 SUGAR VALLEY: Near Sault Ste. Marie, \$5. (ABCEFGHI) PH: (906) 635-0401
- 19 COLE'S: Near Pickford, \$5. (ABDGI) PH: (906) 847-8131
- 20 JOHNSON'S: Near Drummond, \$3.50. (BI) PH: (906) 493-5460
- 21 LAKESHORE: Near Cross Village, \$6.25. (ABCEFGI) PH: (526) 2791
- 22 EL HANCHO: Near Alanson, \$7.50. (ABCEFGHI) PH: (616) 548-2600
- 23 CAMPERS INNS: Near Wolverine, \$4. (ABCEFGHI) PH: (616) 525-8512
- 24 RAY-WOOD: Near Wolverine, \$3. (ABCEFGI) PH: (616) 525-8222
- 25 McDONALD'S WILDWOOD: Near Wolverine, \$2. (DI) PH: (616) 525-8477
- 26 JENKINS: Near Boyne Falls, \$3.50. (ABFI) PH: (616) 549-2998
- 27 GAYLORD KOA: Near Gaylord, \$5. (ABCEFGI) PH: (517) 732-4128
- 28 SAFARI: Near Gaylord, \$5. (ABFGI) PH: (517) 732-3316
- 29 CHAIN O' LAKES KOA: Near Bellefleur, \$4.50. (ABCEFGI) PH: (616) 533-8432
- 30 YOGI BEAR'S: Near Traverse City, \$4.50. (ABCEFGHI) PH: (616) 947-2710
- 31 HOLIDAY PARK: Near Traverse City, \$4.50. (ABDFI) PH: (616) 947-5001
- 32 RANCH RUDOLF: Near Traverse City, \$5. (ABCEFGI) PH: (616) 947-5929
- 33 CYCLE-MOORE: Near Interlochen, \$3.25. (ABFI) PH: (616) 276-9091
- 34 KALKASKA KOA: Near Kalkaska, \$4.25. (ABDFHI) PH: (616) 258-9863
- 35 CHIPPEWA: Near File Lake, \$4.25. (ABDFHI) PH: (616) 879-3551
- 36 MUNCH'S: Near Mesick, \$4. (BI) PH: (616) 885-1345
- 37 PAT'S PLACE: Near Mesick, \$4. (ABCEFGI) PH: (616) 879-3551
- 38 BIRCHWOOD: Near Cadillac, \$5. (ABFI) PH: (616) 775-9101
- 39 SAN-SHERI: Near Grayling, \$5. (ABCEFGI) PH: (517) 348-9494
- 40 SNO-TRAC: Near Lovell, \$6. (ABFI) PH: (517) 348-9494
- 41 RIVER PARK: Near Grayling, \$5. (ABCEFGI) PH: (517) 348-9092
- 42 JELLYSTONE: Near Grayling, \$5.50. (ABCEFGI) PH: (517) 348-8431
- 43 KELLOGG'S: Near Grayling, \$4.50. (ABFI) PH: (517) 348-8405
- 44 ROSCOMMON: Near Roscommon, \$4. (ABCEFGI) PH: (517) 275-8151
- 45 PARK & PLAY: Near Roscommon, \$3.50. (BEI) PH: (517) 275-5203
- 46 TEE PEE: Near Roscommon, \$3.50. (BEI) PH: (517) 275-5203
- 47 HOUGHTON LAKE: Near Houghton Lake, \$4.50. (ABDI) PH: (517) 422-5130
- 48 WOODED ACRES: Near Houghton Lake, \$3.95. (ABDFI) PH: (517) 422-5130
- 49 SNOW BOWL: Near Houghton Lake, \$3.95. (ABFI) PH: (517) 422-5130
- 50 LAKEVIEW: Near Prudenville, \$4. (ABFI) PH: (517) 388-5575
- 51 MICHIGAMA: Near West Branch, \$4. (ABFI) PH: (517) 388-5575
- 52 GREENWOOD: Near Alger, \$3. (ABDFI) PH: (517) 388-5575
- 53 SHADY LAKE: Near St. Helen, \$4. (ABFGI) PH: (517) 389-4989
- 54 ARTESIA BEACH: Near St. Helen, \$6. (ABCI) PH: (517) 389-4461
- 55 SELLE'S: Near Bear City, \$4. (BEFI) PH: (517) 472-2440
- 56 LOST VALLEY: Near Lupton, \$5.75. (BDFI) PH: (517) 473-2201
- 57 WHISPERING PINES: Near Mio, \$3. (ABI) PH: (517) 826-3231
- 58 PINE ACRES: Near Mio, \$4. (ABCFI) PH: (517) 826-3599
- 59 HIEBER RESORT: Near Hillman, \$4. (ABDFI) PH: (517) 742-4385
- 60 WOODY'S: Near Alpena, \$3. (BDFI) PH: (517) 356-0127
- 61 ACRES & TRAILS KOA: Near Oscoda, \$4.75. (ABDI) PH: (517) 739-5115
- 62 SHADY OAKS: Near Whittemore, \$4. (ABFI) PH: (517) 362-3947
- 63 PT AUGRES: Near Augres, \$4. (ABCI) PH: (517) 876-4287
- 64 BIG BEND: Near Omer, \$4.50. (ABDFI) PH: (517) 653-2484
- 65 CEDAR SPRINGS: Near Swinging, \$4.50. (ABDFGI) PH: (517) 654-3195
- 66 STANDISH: Near Standish, \$4. (ABFI) PH: (517) 845-8125
- 67 RIVER VALLEY: Near Gladwin, \$4.50. (ABCEFGI) PH: (517) 386-7867
- 68 WITHILL: Near Harrison, \$4.50. (ABCFI) PH: (517) 539-3128
- 69 PARKER'S: Near Harrison, \$4. (ABDFI) PH: (517) 539-3111
- 70 FOUR SEASONS: Near Harrison, \$4. (DI) PH: (517) 539-2022
- 71 OLD LOG: Near Marion, \$3.50. (ABI) PH: (616) 743-2775
- 72 SCENIC PINE: Near Marion, \$4.50. (ABCEFGI) PH: (616) 743-8767
- 73 TIMBER SURF: Near Fountain, \$5. (ABCEFGI) PH: (616) 462-3468
- 74 GIDLEY'S: Near Baldwin, \$6. (BI) PH: (616) 745-4324
- 75 OGDEN'S: Near Baldwin, \$4. (BEI) PH: (616) 745-4324
- 76 C & R: Near Baldwin, \$4. (BFI) PH: (616) 745-4324
- 77 H & H: Near Baldwin, \$4. (ABFI) PH: (616) 745-7122
- 78 WHISKEY ROCK: Near Hart, \$5. (ABCEFGI) PH: (616) 873-3034
- 79 PICKEREL LILLEY: Near Lilley, \$6. (ABEFI) PH: (616) 745-4220
- 80 PINE HAVEN: Near Wauville, \$4. (BEFI) PH: (616) 888-2722
- 81 WOODS & WATER: Near White Girard, \$7.50. (ABCEFGI) PH: (616) 688-6701
- 82 STONY HAVEN: Near New Era, \$5. (ABCFHI) PH: (616) 861-5201
- 83 WHITE RIVER: Near Montague, \$4. (ABDFGI) PH: (616) 894-4708
- 84 GRAND VALLEY: Near Allendale, \$3. (ABI) PH: (616) 895-6601
- 85 LINCOLN PINES: Near Gowen, \$5. (ABEFI) PH: (616) 784-0888
- 86 HALF MOON LAKE: Near Stanton, \$4. (ABEFI) PH: (517) 831-4554
- 87 PINES: Near Mt. Pleasant, \$4.50. (BEFGI) PH: (517) 772-1058
- 88 CHARLIE'S: Near Sebawing, \$5. (ABFI) PH: (517) 883-3740
- 89 BURGHY'S: Near Bay Port, \$3. (BFI) PH: (517) 656-2945
- 90 MEL-O-DAY ACRES: Near Port Austin, \$5. (ABGI) PH: (517) 738-5401
- 91 BEER-WA-GA-NA: Near Vassar, \$3.75. (BI) PH: (517) 673-7125
- 92 KING'S LANDING: Near Lapeer, \$4.50. (ABCEFGI) PH: (517) 793-2901
- 93 CRAZY HORSE: Near Port Huron, \$6. (ABCEFGI) PH: (313) 987-4070
- 94 ST. CLAIR WILDERNESS: Near St. Clair, \$4.75. (ABCEFGI) PH: (313) 329-2742
- 95 HOLLY HILLS: Near Holly, \$5.50. (ABCEFGI) PH: (313) 634-8621
- 96 BEHNETT LAKE: Near Fenton, \$4. (ABDFI) PH: (313) 733-9873
- 97 TAYLOR'S BEACH: Near Howell, \$4.50. (BEFI) PH: (517) 546-2679
- 98 BEAR LAKE: Near New Hudson, \$5.25. (ABFI) PH: (313) 437-0900
- 99 SIMON: Near Dundee, \$3. (ABGHI) PH: (313) 529-2611
- 100 RIBBOLL: Near Petersburg, \$4.25. (ABI) PH: (313) 279-1487
- 101 JA DO: Near Clinton, \$4.50. (ABFI) PH: (517) 431-2111
- 102 JUMPER HILLS: Near Brooklyn, \$4.50. (BI) PH: (517) 592-6803
- 103 FOUR SEASONS: Near Grass Lake, \$5. (ABDFGI) PH: (517) 522-8554
- 104 THE OAKS: Near Pontiac, \$4. (BEFI) PH: (517) 596-2747
- 105 WHIPPOORWILL HILLS: Near Homer, \$2.50. (BEFI) PH: (517) 568-3787
- 106 WILDWOOD ACRES: Near Moon-ville, \$3.75. (ABFI) PH: (517) 524-7189
- 107 RUSTIC POTAWATOMIE: Near Grand, \$4.50. (ABDFGI) PH: (517) 272-4289
- 108 CRYSTAL BEACH: Near Coldwater, \$3.50. (ABDFI) PH: (517) 238-4172
- 109 KLINE'S: Near Vicksburg, \$4. (ABCEFGI) PH: (616) 649-2514
- 110 TWIN LAKES: Near Schoolcraft, \$5. (ABCI) PH: (616) 641-2516
- 111 THREE MILE LAKE: Near Paw Paw, \$4. (ABCEHI) PH: (616) 557-4072
- 112 CANTON LAKE: Near Marcellus, \$5. (BI) PH: (616) 646-9080
- 113 WILLOW SHORES: Near Union, \$4. (BDI) PH: (616) 641-4929
- 114 BOB-A-RON: Near Three Oaks, \$4.50. (BEFI) PH: (616) 468-3894
- 115 ORONOKO LAKES: Near Berrien Springs, \$3. (ABDGI) PH: (616) 471-7369
- 116 JENSEN'S: Near South Haven, \$3.50. (ABDEFI) PH: (616) 637-3544
- 117 HOUSE OF DAVID: Near Benton Harbor, \$4. (ABEFI) PH: (616) 927-3300
- 118 JUDY'S: Near New Buffalo, \$3.50. (BCE) PH: (616) 469-1557
- 119 PORCUPINE MTS: Near Ontonagon (AA)
- 120 LAKE GOGEBIC: Near Marquette (AA)
- 121 TWIN LAKES: Near Winona (AA)
- 122 BARAGA: Near Baraga (AA)
- 123 McLAINE: Near Calumet (AA)
- 124 FORT WILKINS: Near Copper Harbor (AA)
- 125 SEBASIC: Near Crystal Falls (AA)
- 126 VAN RIVER: Near Ishpeming (AA)
- 127 WELLS: Near Cedar River (AA)
- 128 FAYETTE: Near Gardar (AA)
- 129 INDIAN LAKE: Near Manistique (AA)
- 130 MUSKALONGE: Near Deer Park (AA)
- 131 TAHQUAMENON FALLS: Near Paradise (AA)
- 132 BRADY: Near Brimley (AA)
- 133 STRAITS: Near St. Ignace (AA)
- 134 WILDERNESS: Near Mackinac City (AA)
- 135 PETOSKEY: Near Petoskey (AA)
- 136 BURT LAKE: Near Indian River (AA)
- 137 HOEFT: Near Rogers City (AA)
- 138 YOUNG: Near Boyne City (AA)
- 139 INTERLOCHEN: Near Traverse City (AA)
- 140 TRAVERSE CITY: At Traverse City (AA)
- 141 NORTH HIGGINS LAKE: Near Roscommon (AA)
- 142 SOUTH HIGGINS LAKE: Near Roscommon (AA)
- 143 HARTWICK PINES: Near Grayling (AA)
- 144 OTSEGO LAKE: Near Gaylord (AA)
- 145 HARRISVILLE: Near Harrisville (AA)
- 146 RIFLE RIVER: Near Rose City (AA)
- 147 TAWAS POINT: Near East Tawas (AA)
- 148 LUDINGTON: Near Ludington (AA)
- 149 MEARS: Near Pentwater (AA)
- 150 MITCHELL: Near Cadillac (AA)
- 151 WILSON: Near Harrison (AA)
- 152 GLADWIN: At Gladwin (AA)
- 153 WHITE CLOUD: Near White Cloud (AA)
- 154 NEWAYGO: Near Newaygo (BB)
- 155 BAY CITY: Near Bay City (AA)
- 156 SLEEPER: Near Caseyville (AA)
- 157 PORT CRESCENT: Near Port Austin (AA)
- 158 MUSKOGEE: Near Muskegon (AA)
- 159 HOFFMASTER: Near Muskegon (AA,CC)
- 160 GRAND HAVEN: Near Grand Haven (AA)
- 161 HOLLAND: Near Holland (AA)
- 162 VAN SUREN: Near South Haven (AA)
- 163 WARREN DUNES: Near St. Joseph (AA)
- 164 YANKEE SPRINGS: Near Middleville (AA,CC)
- 165 WATERLOO: Near Chelsea (AA)
- 166 HAYES: Near Clinton (AA)
- 167 PINKNEY: Near Gregory (AA)
- 168 BRIGHTON: Near Brighton (AA)
- 169 ISLAND LAKE: Near Brighton (AA)
- 170 PROUD LAKE: Near Midford (AA)
- 171 HIGHLAND: Near Pontiac (BB)
- 172 PONTIAC LAKE: Near Pontiac (BB)
- 173 HOLLY: Near Pontiac (BB)
- 174 ORTONVILLE: Near Ortonville (BB)
- 175 METAMORA-HADLEY: Near Metamora (BB)
- 176 LAKEPORT: Near Port Huron (AA)

GRADUATION OF ANN ARBOR PRACTICAL NURSES RESCHEDULED

Fifty students will graduate on Sunday, February 1, 1976 from the fifty-fourth class to graduate from the one-year program in Practical Nurse Education conducted by the Ann Arbor Public Schools. The Commencement Exercises will be held in the Ann Arbor Pioneer High School Auditorium at 3:00 p.m. This will be the last class to graduate from the program which began in 1949. The program which is in its twenty-seventh year of operation has enrolled over 2,300 students since its inception. The majority of its graduates work in Hospitals and Health Agencies throughout South Eastern Michigan.

Miss Ruth Curtis of Manchester, Michigan is among those in this years graduating class.

The Commencement speaker will be Miss Mae Edna Doyle, R.N., Director of the program since its inception. Dr. Roberts Potts, Assistant Superintendent for Human Relations and Community Services will give the Invocation and Benediction. Dr. Harry Howard, Superintendent of the schools and the Board of Education. Mr. Earl Shaffer, Director of Occupational Education will present the Certificates. Mrs. Marguerite Hawker, R.N. who has been a Nursing Instructor in the program for 22 years will present the class for their certificates. Sandra Baker will give the Student Response.

Washtenaw Community College opened a New Practical Nurse Education Program on September 3, 1975. Information regarding the Community College program may be obtained by writing the College in Ann Arbor (48106) or calling 971-9210.

The spur of the Moment Saddle Club has had one bad time, trying to give all the interested people the free horse clinic. The last one that was scheduled for January 14th was all snowed out by Mother Nature.

We have rescheduled the Free Horse Clinic, for the Wednesday evening of February 4, still at the Sharon Township Hall, and at the time of 7 p.m.

If, for any reason, or if you think it may be snowed out, again, all you need to do is call 428-8829, and Shirley Carlson can tell you what will be happening, or if it will be held as per scheduled.

We are so sorry all this lousy weather has had to come at such an inopportune time as to spoil the plans that we have made to try to help all of you, but we will hang in there, and try it again.

Even if the main roads are open, the clinic will not be able to be held, as most all the people live on the side roads, and it would be impossible to be able to make it over to the Sharon Township Hall. As I said before, if there is any question about the clinic being held, please call the above number, and you will know for sure.

In hopes of seeing all of you on February 4th the Spur of the Moment Saddle Club remains, Sincerely Yours.

Krauss Pharmacy
Manchester, Michigan

Pick-Up Station
For
Welchs Cleaners

DAILY PICK UP

AND OTHER MAJOR APPLIANCE REPAIR
Electrical Contracting
L. V. Kirk
Phone: (313) 428-3781
MANCHESTER

Gulf Visit the Jolly Dutchmen
100 EAST MAIN ST MANCHESTER

MR. SCRUB
cleans cars
BETTER for LESS

wax-wash
\$1.50

Permanent Anti-Freeze
Washer Solvent Concentrate 1 qt. Special - .98
Gulf Mud & Snow Tires

Limited amount Anti-Freeze (alcohol) 1 gal. washer Solvent Pre-Mix \$1.95
Ice & Snow scraper's (long & short handles)

Phone 428-8960
Many Gulf Accessories
GROSSMAN-HUBER SERVICE

HURON VALLEY GIRL SCOUTS

Western Washtenaw Area Associates of Huron Valley Girl Scouts will hold its winter meeting January 29, 7:30 p.m. at St. Pauls Church located at 14600 US 12 in Chelsea. All registered adult girl scouts and girls 14 years and over are invited. Mrs. Jo Stevens, our executive director, will speak to us about the structure in financing our council. The field director June Stuppel will be present.

REGISTRATION NOTICE

FOR

VILLAGE ELECTION
Monday, March 8, 1976

To the qualified electors of the Village of Manchester
County of Washtenaw, State of Michigan

Notice is hereby given that in conformity with the "Michigan Election Law", the undersigned Clerk, will soon and every second Monday and a legal holiday, the day of every regular or special election or primary election, receive for registration the name of any legal voter in said Township, City or Village not already registered who may APPLY TO ME PERSONALLY for such registration.

NOTICE IS HEREBY GIVEN THAT I WILL BE AT MY OFFICE
421 RIVERSIDE DRIVE, MANCHESTER, MICH

Monday, February 9, 1976

From 8 o'clock a.m. until 8 o'clock p.m.
The 30th day preceding said Election
As provided by Section 497, Act No. 116, Public Acts of 1924 As Amended.

For the purpose of REVIEWING the REGISTRATION and REGISTERING such of the qualified electors in said TOWNSHIP, CITY or VILLAGE as SHALL PROPERLY apply therefor.
The name of no person but an ACTUAL RESIDENT of the precinct at the time of registration, and entitled under the Constitution, if remaining such resident, to vote at the said election, shall be entered in the registration book.

ELECTOR UNABLE TO MAKE PERSONAL APPLICATION, PROCEDURE
SEC. 504. Any elector who is unable to make personal application for registration because of physical disability or absence from the Township, City or Village in which his legal residence is located, may be registered prior to the close of registration before any election or primary election by executing from the Clerk of the Township, City or Village in which he is located his legal residence, duplicate registration card and enclosing in duplicate the registration card to the notary public or other officer legally authorized to administer oaths and returning such registration card to the primary election. The notary public or other officer administering the oath shall sign his name on the line for the signature of the registration officer and designate his title.

UNREGISTERED PERSONS NOT ENTITLED TO VOTE
SEC. 491. The imposition of election of any election or primary election in this State, or in any District, County, Township, City or Village thereof, shall not receive the vote of any person whose name is not registered in the registration book of the Township, Ward or Precinct in which he claims to vote. (As provided under Act 116, P. A. 1924.)

TRANSFER OF REGISTRATION, APPLICATION, TIME
SEC. 506. Any registered elector may upon change of residence within the Township, City or Village cause his registration to be transferred to his new address by sending to the Clerk a signed request, stating his present address, the date that he moved, and the address from which he was last registered, or by applying in person to a member of the Clerk's office and requesting that he be registered at his new address. The Clerk shall issue a duplicate registration card, and shall place the original registration card in proper precinct file. Such card shall not be valid after the 30th day next preceding any election or primary election, unless such card, if not so transferred, shall be returned to the Clerk of the Township, City or Village on or before the 30th day next preceding the election or primary election in which such card was used.

TRANSFER OF REGISTRATION ON ELECTION DAY
SEC. 507. Any registered elector who has moved from one election precinct of a Township, City or Village to another election precinct of the same Township, City or Village and has not requested such removal with the local Clerk shall cause a transfer of registration request, listing the new residence address from which he claims to vote, to be filed in the precinct in which he is presently registered on the day of the election. The Clerk shall issue a duplicate registration card, and shall place the original registration card in proper precinct file. Such card shall not be valid after the 30th day next preceding any election or primary election, unless such card, if not so transferred, shall be returned to the Clerk of the Township, City or Village on or before the 30th day next preceding the election or primary election in which such card was used.

MARY WHEELER, Village Clerk

Optimist Club Oratorical Contest

Annually, Optimist clubs throughout Canada and the United States conduct oratorical contests for boys and girls under 16 years of age. Local winners are eligible to enter zone and district contests and the winners of the district oratorical contests are presented \$500 college scholarships.

Here are the details: An oratorical contest open to all boys and girls who have not reached the age of 16 is being conducted by the Manchester Optimist Club. Trophies will be awarded to first place, second place and runner-up winners (in each division). In addition, the first place winner(s) of the contest will be eligible for further competition with a top prize of a \$500.00 scholarship.

The official oratorical contest subject is "Tomorrow's Promise". Contestants must speak on the official subject for not less than four minutes and not more than five minutes. Scoring is based on personal qualities, materials organization, delivery and presentation, and overall effectiveness.

If interested, fill in the form below and return to--Mr. Theodore H. Tapping, Jr., Manchester Middle School, 410 City Road, Manchester, Michigan, 48158

Yes, I want to enter the Optimist Club Oratorical Contest

Name _____ Address _____

City _____ State _____ Zip _____

Date of Birth: Day _____ Month _____ Year _____ Sex _____

Phone _____ School _____



If you see Parisienne on a menu it means a dish made with broccoli.

INSULATION

The Great Protector

Insulation is the greatest protection your home can have from the needless waste of energy and money. It keeps the cool in your refrigerator—the heat in your oven. Installed in your home, it provides a double benefit. It keeps the warm air in during the winter and the hot air out in summer. Insulation is the key to saving scarce energy and dollars on your heating and cooling bills.

How much insulation should you have? At least six inches of quality insulation in the ceiling of your home. Also, to increase your savings of energy and money, install storm doors and windows, weather-strip and caulk cracks.

* For more ideas on how to save scarce energy and heating and cooling dollars, call or stop in for our free booklet, "Why Insulate?"

The energy you save is everyone's.
The money you save is your own.

CONSUMERS POWER

20-24-534-G

ORIENTAL PEPPER STEAK



In deference to weight-conscious diners, even the great French chefs are going Oriental in food preparation seeking to avoid the rich sauces that formerly were part of many dishes.

A party or family meal that is sure to please both dieters and non-dieters alike is Oriental Pepper Steak, made with Vernor's new 1-Calorie ginger beverage, which contains no sugar and only one-sixth calorie per ounce.

The vegetables also are all low in calories and blend nicely together in a juice of soy sauce, vinegar and Vernors for a matchless flavor that is subtly zesty. Served with rice and a salad on the side, this dish will provide a memorable change from the ordinary without diet guilt feelings.

- | | |
|---------------------------------|-----------------------------|
| 3 cups Vernors 1-Calorie | 1 lb. 8-ounce round steak |
| 1 tablespoon cornstarch | 2 tablespoons soy sauce |
| 1/2 teaspoon salt | 2 1/2 teaspoons vinegar |
| 1 green pepper, cut in strips | 1/2 cup sliced green onions |
| 4 ounces sliced fresh mushrooms | 2 tomatoes, cut in wedges |
- Trim all excess fat from steak. Cut into strips 2 inches by 1/2 inch.
 - Marinate in Vernors 1-Calorie for one to two hours.
 - Place in saucepan with marinade and salt; cover and simmer 30 minutes or until beef is tender. Add mushrooms and cook 5 minutes.
 - Combine cornstarch, soy sauce and vinegar. Add to meat mixture. Cook over medium heat until thickened, stirring constantly. Add more soy sauce for darker color, if desired.
 - Fold in green pepper, onions, and tomatoes and heat only until hot. Serve immediately.
- YIELD: 8 servings, (180 calories per serving)

Discriminating Brides-To-Be Choose

WEDDING STATIONERY
By **Coronet**

THERMOGRAVED OR GENUINE
COVER PLATE ENGRAVED

- Wedding Invitations and Announcements
- Luncheon Invitations
- Gift Acknowledgements
- Calling Cards
- Personalized Stationery
- Informal Notes
- Monogrammed Napkins and Matchbooks

For your wedding you will want everything perfect, done correctly, in good taste. We will be pleased to advise the proper way, the inexpensive way to make the right impression. Your Wedding Stationery Trousseau shall be by Coronet... at your pleasure, elegantly Traditional or smartly Modern.

The Manchester Enterprise

WANT ADS

ALL CLASSIFIED ADS ARE PAYABLE IN ADVANCE

DON'T get cold this winter, have your furnaces serviced now to prevent problems and furnace failure later in this cold season. Also plumbing and electrical work new and repairs. Call Hilltop Plumbing, 8316 Werkner Road, Chelsea. 475-2949.

HOUSE and barn roofing, all types of roof repairs, aluminum storm windows and doors, awnings and porch enclosures, hot build-up roofing - residential and commercial, aluminum siding and now offering seamless aluminum gutters. Call Joe Hayes for free estimates. 428-8520.

WILD BIRD Feed, scratch feed, sunflower seeds, at E.G. Mann & Sons, Manchester, ttn

SEAMLESS aluminum eaves troughs, roofing, siding, and carpentry work of all kinds. Experienced installers, all work guaranteed. Call R.D. Kleinschmidt Co., 428-8836.

SEASONED FIREWOOD - \$25 a level pick up load, delivered local, split and stacked. 428-7377 or 428-7252. ttn

HEATING AND PLUMBING REPAIRS, Call night or day. 428-7138. 5-13-76.

DRY WALL, PLASTERING AND STUCCO new and repair. Free estimates. 663-6550. 4-8-76 p.

FIREWOOD FOR SALE: Can deliver. Phone 428-8767. 1-29

FOR SALE - Mixed hay, alfalfa, timothy 1st and 2nd cutting, also wheat straw, call after 6, 517-456-4420. Can deliver. 2-5

LOST: Black male cat with Bobbed tail come to the name of Trumpet, if found call 428-8750, Reward! The children are very heart broken. P.

FOR RENT - 2 bedroom apartment, \$150 per month. Call 428-8564.

FOR SALE - 1975 Chevy 1/2 ton Silverado, 428-7485.

SHEPHERD PUPS to good home, Wildmayers, phone 428-8774.

FOR RENT - 1 bedroom apartment - upstairs, private entrance, utilities furnished. \$175 month, 428-8638.

COUNSELING SERVICE 994-3451. 2-26p.

MANCHESTER

7 room 3 bedroom with attached 24 x 32 garage on 1 acre. Real Sharp. Terms possible.

3 bedroom full basement with small barn on 10 acres with Creek. June 1, 1976 possession.

5 room frame house with large garage, big back yard, Spring delivery.

Good lot on East Main.

3 acres of land on pavement.

CHELSEA

Three bedroom, full basement - part recreation, attached two car garage on one acre, Waterloo Road, four years old - job transfer.

FAHEY REALTY

15554 Fahey Road 428-8748
112 S. Washington 428-8348

PIANO & ORGAN tuning and repair (517) 782-1278. ttn

ELECTRICAL wiring, new & remodeling. Licensed, fully insured electrician. Paul Kanmer, phone 428-8462.

KINSEL'S TREE SERVICE - cutting, trimming, stump removal, aerial bucket rental. Call (517) 443-5506 or 486-2819. ttn

EAR PIERCING - Fast and painless, Gaston's Jewelry, Tecumseh, Michigan 423-3280. ttn

BEEF TO SELL BY SIDE: Custom slaughtering. Lockers to rent. Phone 428-7600. Manchester Frozen Food Locker. ttn

LIKE HORSES! This solid 4 bedroom home is situated on paved M-52, 1 mile North of Manchester. Total property is 7.5 acres with a 5 stall horse barn w/ running water and electricity. Over 50 White Oaks w/ circle drive. Please call Fletcher & Klein, Realtors at 769-0062 and ask for Larry Bane, evenings 485-7886. ttn

FOOTBALL, Basketball and other sports pictures available. For prints call Jon 428-8690. ttn

ALBER FARMS - Orchard & Elder Mill 13011 Bethel Church Road, Open daily 9 to 6 all winter. Apples, sweet cider, whiskey barrels, new kegs, potatoes, misc. items. 428-7758. ttn

AVAILABLE March 1, 240 acre dairy farm, Chelsea area, nice home, generous share arrangement or would consider renting. References required. 475-1500. 1-29p

SAVE MONEY, LEARN TO SEW in Manchester. Experienced sewing instructor offering sewing classes for women and girls. For further information call Eunice Scully. 428-8104. 1-29

FURNITURE UPHOLSTERER - Full or part time, experienced only, 482-1406, Ypsilanti. 3-4

REMEMBER YOUR VALENTINE with a gift from the Calico Cat Gift and Book Shoppe. 110 East Main Street - Valentine Cards from Red Farm Studio and Paw Prints. 2-12.

FOR SALE - 1969 Elkhart Travel Trailer, 17 foot, fully equipped, 428-8536 after 4 p.m.

FREE REGISTERED spayed Boxer - very gentle, call 428-8466.

Why you should let H&R Block worry about your income taxes.

If the IRS should call you in for an audit, H&R Block will go with you, at no additional cost. Not as a legal representative... but we can answer all questions about how your taxes were prepared.

Get a little peace of mind.

H&R BLOCK
THE INCOME TAX PEOPLE

200 Riverside Drive
Manchester, Michigan
PHONE 428-7833

WANTED USED CARPENTER power tools, table saw, band saw, lathe, etc. phone 428-8172 or 428-7627 after 6 p.m. P.

DAILEY RIDERS wanted to Ann Arbor downtown area, call 428-8276. Approximate leaving time 8:00 a.m.

COUNSELING SERVICE 994-3451. 2-26p.

CARD OF THANKS

A very special thank you to the wonderful friends and relatives that have helped our family so much during the time that we were both in the hospital and since our return home. Your acts of kindness will never be forgotten, because without your help we couldn't have gotten over this very trying time. We also want to thank our friends and relatives for the kindness shown our children during our hospital stay.

Deeply Appreciated By
Mr. and Mrs. William Hainstock

A-1

USED CARS THE CLOSER YOU LOOK, THE BETTER WE LOOK

TOM MARSHALL FORD
512 W. Main Manchester

Dorothy Mae Beauty Shop

EXPERT BEAUTY CARE

Individual styling - Cutting
Tinting
Bleaching
Frosting-Tipping
Blow Drying
Manicures
Hair - Scalp Treatments
Permanent Waving

Operators: Jean Moul, Cindy Kemner
Vicky Wurster, Dorothy Moore

OPEN TUESDAY THRU SATURDAY
8:30 AM TO 5:30 PM
also WEDNESDAY EVENING
PHONE 428-7616

INCOME TAX PREPARATION

*Faster Refunds
Get
Early Returns*

H.L. Beach Tax Service

FOR APPOINTMENT
CALL 429-5994 IN SALINE
(14 Years Experience)

BLACK SHEEP TAVERN

115-119 E. MAIN STREET MANCHESTER, MICH.
PHONE 428-7000

Open Tuesday thru Sunday Closed Mondays

FRIDAY SATURDAY BEEF BUFFET 6 PM TO 10 PM
\$5.25 Per Person

DINNERS SERVED TUESDAY THRU THURSDAY 5 PM TO 9 PM
FRIDAY AND SATURDAY 5 PM TO 11 PM SUNDAY 12 TO 9 PM

BANQUET AND PRIVATE PARTY FACILITIES
PHONE 428-7999 FOR INFORMATION

Now Is The Time To Build Your New Home

ALSO REMODELING AND ROOM ADDITIONS

Phone 428-7109

Norm Walz Construction
212 TORRY STREET MANCHESTER, MICH.

USED CARS THE CLOSER YOU LOOK, THE BETTER WE LOOK

TOM MARSHALL FORD
512 W. Main Manchester

For Sale 95 ACRES

East of Manchester, heavily rolling terrain includes 14 acres of mature hardwoods and a giant pond site. 70 acres tillable heavily covered by wildlife including pheasants, squirrels and deer. Priced at \$300 per acre on easy terms.

Gary Lillie
Standard Realty
416 W. Huron
Ann Arbor
769-9067

Evenings ask for Gary Lillie 994-4582.

MANCHESTER TOWNSHIP LIBRARY P. O.

THE MANCHESTER ENTERPRISE

1976 YEAR VOLUME NO. 14 15 CENTS PER COPY THURSDAY FEBRUARY 5, 1976

March of Dimes Drawing



Kim and Kim Gill are shown making the drawing of the lucky number in the March of Dimes 50/50 drawing at Gambles. Congratulations to Dave Roberts who held the lucky ticket. He will receive \$50,000 in merchandise from Gambles. March of Dimes realized \$33,500 profit through this event. A big thanks to you who bought tickets, and also to the generosity of Gambles.

Union Savings Bank Holds Annual Meeting, Elect New Directors

The Union Savings Bank of Manchester, Manchester, Michigan at the January 27, annual meeting had 15,840 shares of a total 16,500 represented.

Elected to the Board of Directors were, Nathan A. Alber, Henry P. Eames, Clarence L. Fielder, Peter A. Kensler, William Mann, Clyde G. Nixon, Stanton G. Roesch, Allen W. Schaffer, Charles R. Spensley.

At the organizational meeting following the shareholders meeting Stanton G. Roesch was elected Chairman of the Board and President.

Officers remain as follows: Mary L. Douglas, Vice-president, Richard Z. Wolf, Cashier, James J. Kennedy, Assistant Vice-president, Ronald J. Walter, Assistant Cashier, Arnold L. Weaver, Assistant Cashier, Richard Riley II Assistant Cashier.

They're Engaged



Announcement is made of the engagement of Trudi Allhouse, daughter of Lee Allhouse Jr. and the late Arlene Allhouse, to Bert H. Bartels of Manchester, son of Mrs. Rudy Bartels of Muskegon Heights.

Miss Allhouse is a sixth grade teacher at Custed Elementary School and is a graduate of Western Michigan University.

Her fiancé, a graduate of the University of Michigan, teaches fourth grade at Klager Elementary School in Manchester. He also coaches varsity basketball and junior varsity football.

The wedding will take place June 18 in St. Steven's Lutheran Church.

Bicentennial First Lady Contest

This contest is open to any young lady 50 years of age or older, married or single, who resides within Freedom Township, Sharon Township, Manchester Township and the Village of Manchester.

Every show must have a star! And the star of Manchester Area's 200th Anniversary Celebration will be the Bicentennial First Lady. She and her Court of Honor will be residing over all the events of July 17 thru July 24.

It's not a bathing beauty contest nor a talent contest. It's a contest that challenges your civic mindedness. Select a contestant who is most representative of your organization or a member, employee, mother, wife, grandmother or sweetheart.

Here is a terrific way for your Church, Business, Club, Association, or School to get into the act...and at the same time assure the success of the big Birthday Celebration!

All contestants will be invited to a reception and details will be discussed at the time and final decision for perception will be made.

Qualifications for a nominee are that she must be 50 years of age or over. She may be single or married, and must

Continued on page 3

Students Appointed Good Will Ambassadors



Several outstanding area music students have been selected by the Blue Lake Fine Arts Camp International Program to represent their community and our country as musical goodwill ambassadors in Europe next summer.

Members of Blue Lake's 1976 International Band are: James Duncan (percussion), a sophomore at Manchester High School, son of Mr. and Mrs. James W. Duncan of 106 W. Washington.

Members of Blue Lake's 1976 International Youth Symphony are: Belinda Kay Grantham (viola), a sophomore at Manchester High School, daughter of Mr. and Mrs. Walter Grantham of 115 Beaufort.

Blue Lake's International Program Director, Gretchen Stansell, has announced that all three groups will perform programs of entirely American music, in keeping with the Bicentennial spirit. The students will spend 32 days in Europe visiting Holland, France, Luxembourg, and Germany, and will stay in homes with families.

Pictured with Daniel Kovats, director of Blue Lake's International Youth Symphony, is Belinda Kay Grantham, daughter of Mr. and Mrs. Walter Grantham of 115 Beaufort Street, Manchester.

Pictured with Gerald L. Bartlett, director of Blue Lake's International Band, is James Duncan, son of Mr. and Mrs. James W. Duncan of 106 W. Washington, Manchester.