

WANT ADS

ALL CLASSIFIED ADS ARE PAYABLE IN ADVANCE

EAR PIERCING - Fast and painless, Gas-tou's Jewelry, Tecumseh, Michigan 423-3280. ttn

ELECTRICAL wiring, new & remodeling. Licensed, fully insured electrician. Paul Kemmer, phone 428-8462.

HOUSE and barn roofing, all types of roof repairs, aluminum storm windows and doors, awnings and porch enclosures, hot build-up roofing - residential and commercial, aluminum siding and gutters. Call Joe Hayes for free estimates. 428-8520. ttn

KENSEL'S TREE SERVICE - cutting, trimming, stump removal, aerial bucket rental. Call (517) 443-5506 or 486-2819. ttn

BECAUSE OF THE INCREASING RATE OF SEVERE BURNS AND DEATHS, WHILE YOU SLEEP, THE STATE OF MICHIGAN HAS REQUIRED AUTOMATIC SMOKE AND FIRE ALARMS IN ALL NEW HOMES. WE HAVE THEM AVAILABLE TO BE INSTALLED IN NEW OR OLD HOMES* \$49.95 PLUS INSTALLATION.
L.V. KIRK
ELECTRICAL CONTRACTOR
APPLIANCES AND SIEGLER HEATERS

LIKE HORSES! This solid 4 bedroom home is situated on paved M-52, 1 mile North of Manchester. Total property is 7.5 acres with a 5 stall horse barn w/running water and electricity. Over 50 White Oaks w/ circle drive. Please call Fletcher & Klein, Realtors at 769-0062 and ask for Larry Bane, evenings 485-7886. ttn

HEATING AND PLUMBING REPAIRS. Call night or day. 428-7138. 5-13-76.

LEARN TO PILOT THE BIG RIG. We train men and women to become professional semi-truck drivers. Approves VA benefits, proven placement assistance. 439-1068, United Systems Inc., Washtenaw County, Enrollment Secretary.

WOULD SHARE HOME in Village in exchange for responsible woman who would do some housework, laundry and some cooking. Will talk of some pay. Phone 428-8609 between 3 and 8 p.m. 12-11p

\$50 REWARD FOR INFORMATION leading to rental of large country farm house with farm and other buildings. Leave a message and number with Paul Thomas at 994-4309. 12-11 p.

JUST received new rolls cut loop shags rubber and jute back-\$5.99 s/y. Kitchen rubber back carpet 7 color in stock-\$3.29 s/y 100% nylon. Hartung's, Clinton-Tecumseh Rd., Clinton. Open Wednesday, Thursday, Saturday 10AM - 5PM, Friday 10AM - 9PM. 12-11

SEAMLESS aluminum eavestroughs, roof-ing, siding, and carpentry work of all kinds. Experienced installers, all work guaranteed. Call R.D. Kleinschmidt Co. 428-8836. ttn

BEEF TO SELL BY SIDE: Custom slaughtering. Lockers to rent. Phone 428-7600. Manchester Frozen Food Locker. ttn

PIANO & ORGAN tuning and repair (517) 782-1273. ttn

ANTENNAS & TOWERS
"If it is out of reach - Call Beach"
Saline 429-5994 1-8-76p

DRY WALL, PLASTERING AND STUCCO new and repair. Free estimates. 663-6550. 4-8-76 p.

FOOTBALL, Basketball and other sports pictures available. For prints call Jon 428-8690. ttn

MANCHESTER-upper 4 large rooms, bath heated, adults only. Partly furnished, 116 W. Main St. Phone 428-7635. ttn

SNOW REMOVAL, equipped for all sized jobs. Driveways, parking lots, etc. Gibbons & Sons, 428-8611 starting Dec. 4. ttn

DON'T get cold this winter, have your furnaces serviced now to prevent problems and furnace failure later in this cold season. Also plumbing and electrical work new and repairs. Call Hilltop Plumbing, 8316 Werkner Rd., Chelsea. 475-2949.

SEASONED FIREWOOD-\$25 a level pick up load, delivered local, split and stacked. 428-7377 or 428-7252. ttn

CHRISTMAS TREES - Austrian Pine, Scotch Pine, White Pine, cut your own \$7. Ready cut Spruce, Fir and Pine \$4 to \$7. Free wagon ride to and from trees. Open daily 10 AM to sunset. Santa and refreshments weekends. Fodor's Tree Farm, 15500 Kendall Rd., Manchester (west on Austin, north on Sharon Hollow West on Sharon Valley, north on Prospect Hill) 12-18

BERKLINE RECLINER CHAIRS. Now at sale price. Good selection. Hartung's, Clinton-Tecumseh Road, Clinton. Closed Monday and Tuesday.

30% OFF ALL NORWALK Furniture. Good selection in stock. Hartung's Clinton-Tecumseh Road, Clinton. Closed Monday and Tuesday.

FREE Public Presentation on the TRANSCENDENTAL MEDITATION Program. Friday, December 12-2:00 PM or 8:00 PM at Briarwood Mall Community Room. For further information call 761-8255.

CANDLE SALE, in the Irish Hills, Sat - Sun, 12-6 p.m., up to 50% off. Hand-crafted, 50 kinds. The Ark, 1 block east of towers. 12-11

BREEDING RABBITS FOR SALE. Large and small breeds available also dressed rabbits ready for the cooking pan. Call 428-8873. 12-18 p.

ANTIQUE - Furniture restored, repaired, refinished. Old Brick Quality Refinishing. 769-8669 or 428-8873. 12-18 p.

BELLY DANCING - Learn the art of Middle Eastern Dance. Beginner classes to start December 9. For information call 429-2972. Instruction by Jameela.

FIREWOOD FOR SALE: Candeliver. Phone 428-8767. 1-29

WANTED: for Ford 900 tractor: mounting disk and weights for rear wheels. Also power tongs (stump puller). Phone 428-7601. 1-2p

FOR SALE - three bedroom house-full basement, attached garage, central air on large lot in village 428-7326, 12-25p for rent; Apartment, phone 428-3703.

NEW assortment of children's coloring and sticker books. Have arrived in time for Christmas giving. Also more mood rings will be arriving this week. The Calico Cat, Manchester, Michigan.

USED school desks with several chairs attached, very good condition-great for children's rooms \$8.95 ea. Hartung's, Clinton-Tecumseh Rd., Clinton. Open Wednesday, Thursday, Saturday 10AM - 5PM, Friday 10AM-9PM.

CHRISTMAS SPECIAL: Charlie and the Chocolate Factory, Charlie and the Great Glass Elevator, James and the Giant Peach by Roald Dahl. 20% off list price-specially limited. The Calico Cat Book and Gift Shoppe, Manchester.

MARILYN'S HAIR STYLES wishes to help you with your Holiday Hair Care Needs. Specializing in: Styling, Permanents, Hair Cutting, Tinting, Frosting. Open Monday thru Saturday, evenings by appointment. Marilyn Randall-owner. Free and Easy Private Parking. 11500 Clinton Road, Clinton, Michigan, 2 mi. South of Austin Road, Phone 517-456-7258. p

For Sale
95 ACRES

East of Manchester, heavily rolling terrain includes 14 acres of mature hardwoods and a giant pond site. 70 acres tillable heavily covered by wild-life including pheasants, squirrels and deer. Priced at \$900 per acre on easy terms.

Gary Lillie
Standard Realty
416 W. Huron
Ann Arbor
769-9067

Evenings ask for Gary Lillie 994-4582.

Now Is The Time To Build Your New Home

ALSO REMODELING AND ROOM ADDITIONS

Phone 428-7109

Norm Walz Construction
212 TORRY STREET MANCHESTER, MICH.

ALBER FARMS

ORCHARD CIDER MILL
Open all Winter-Closed Thanksgiving Christmas and New Year's Day

Northern Spy, Red Delicious
Connell Red, Cortland, Ida Red
Sweet Cider, Whiskey Barrels, New Kags, Potatoes, and Misc. Items.

Open daily 9 a.m. to 6 p.m.
13011 Bethel Church Road
MANCHESTER 428-7758

AND OTHER MAJOR APPLIANCE REPAIR

Electrical Contracting

L. V. Kirk
Phone: (313) 428-3701
MANCHESTER

BLACK SHEEP TAVERN
115-119 E. MAIN STREET MANCHESTER MICH.
PHONE 428-7000
Open Tuesday thru Sunday Closed Mondays

FRIDAY SATURDAY BEEF BUFFET 6 PM TO 10 PM
\$5.25 Per Person

DINNERS SERVED TUESDAY THRU THURSDAY 5 PM TO 9 PM
FRIDAY AND SATURDAY 5 PM TO 11 PM SUNDAY 12 TO 9 PM

BANQUET AND PRIVATE PARTIES FACILITIES
PHONE 428-7000 FOR INFORMATION

WANTED

500 Cars - Wrecks or Junkers

Free Pick-up To \$125.00

"Help Keep Your Community Beautiful"

Phone 428-8080 or 517-787-7044

Verhines Auto Salvage
17547 AUSTIN RD. MANCHESTER

THE MANCHESTER ENTERPRISE

109TH YEAR VOLUME NO. 7 15 CENTS PER COPY THURSDAY, DECEMBER 18, 1975

Family Service Makes It A Merry Christmas



When Manchester Family Service asked for worn and unused dolls last November, little did we realize that nineteen of them would be "ready for circulation" again by Christmas. The original owners would never believe the miracles that talented seamstresses in the area have accomplished.

The champion doll recycler is Mrs. Karl Schwab. Along with her regular doll making, she has restyled and dressed fourteen of the outcasts for Family Service this year. Mrs. Clyde Gieske returned five of the orphans, one of which she had reclaimed. The others were done by Mrs. Robert Pratt, Mrs. David Lowery, Mrs. Oren Wellhoff and Mrs. Reno Feldkamp. Recycling dolls is more than designing and making clothes. It is restyling hair and enlivening bodies, making shoes, jewelry and hats and sometimes whole extra wardrobes. It is a test of ingenuity combined with a special know-how.

Bicentennial Elects Officers

It has been called to the attention of the Commission, that many of the people who read our articles are interested in helping with projects that are being planned to celebrate the Bicentennial. However, not many people know who the people are that are involved. Therefore, we will announce our officers and board.

The Corporation Officers for the Manchester Area Bicentennial Commission are: Mrs. Leonard (Carolyn) Ahrens, President; Mr. Jim Mann, Vice President; Mr. Bob Lawson, Secretary-Treasurer. The Advisory Board consists of Mrs. Irv (Donna) Gill, Mr. Irv Gill, Mrs. James (Gail) Drake, Mrs. Robert (Cecil) Chapin, Mr. Harold Bersuder, Mrs. Robert (Jean) Little, Mrs. Robert (Rita) Burkhardt, Mr. Gilbert Luckhardt, Mrs. Pete (Rosemary) Hughes. The people in charge of our headquarters, which is the Spear & Associates Real Estate Office are Jim Mann, Active General Chairman; Del Ludwick, Treasurer; Mrs. Bob (Rita) Burkhardt, Secretary; Mrs. James (Gail) Drake, Store Chairman; Mrs. Pete (Rosemary) Hughes, Student Activities Coordinator.

In the next issue of the Manchester Enterprise we will list the individual Committee chairmen and a brief explanation of what their committee is responsible for.

March of Dimes Scholarships

The Washtenaw County Chapter of the National Foundation March of Dimes is offering qualified senior high school students three \$800 scholarships.

The annual scholarships will be awarded to selected students who plan to study either nursing, pre-medicine, social work, medical technology, occupational therapy, physical therapy or special education in college.

Application forms may be obtained from Phillip Surratt, March of Dimes scholarship chairman, 3750 Elizabeth Road, Ann Arbor, 48103 or from high school counselors. Interested persons may contact Mr. Surratt at 665-4216 for additional information.

All applications must be completed and returned to the chapter's scholarship chairman by March 1, 1976.



They're Engaged

Mr. and Mrs. G. Merritt Martin of Saline are proud to announce the engagement of their daughter, Cheryl Lynn, to Robert Mark Berry, son of Mr. and Mrs. Robert Berry, Manchester. Mark, a 1974 graduate of Saline High School is employed by Allied Automotive in Ann Arbor. Cheryl, a graduate of Saline High School in 1975, is presently attending the State College of Beauty in Ann Arbor.

No wedding date has been set by the couple.

March of Dimes

Birth defects are the No. 1 child health problem in our country. Every year more than 200,000 American babies are born with some type of defect, mental or physical. That's one in 14, or about 600 babies a day. Of those born alive, more than 60,000 die each year in infancy, childhood, or in adult life, as a direct result of birth defects.

Birth defects affect the daily lives of some 15 million people in the United States alone. Each year some 1,200,000 infants, children, and adults are hospitalized for treatment of birth defects.

One family in ten knows the tragedy of a child born less than perfect. A birth defect doesn't happen to just one person—it happens to a whole family, creating severe emotional, social, and financial strains. It becomes a family with a handicap.

In 1973, there were 140,731 births in the state of Michigan. Of these, there were 9,850 born with birth defects. There were 11,120 born with low birth weight. Some low-weight infants also have birth defects. How many more will not know of their defects until later?

The National Foundation - March of Dimes sponsors a network of some 159 Medical-Service Programs throughout the country. Through these services, children with birth defects receive diagnosis and treatment by teams of medical experts.

Grants are made to initiate creative programs which might not otherwise be available in the community. The aim is to achieve one or more of the following objectives: To attain optimal use of measures for the primary prevention of birth defects. To overcome shortages of medical and allied health personnel who are involved in prevention or treatment of birth defects.

The University of Michigan Medical Center, Ann Arbor, received such a grant for \$30,401.00 in July 1974. In all, \$153,829.00 in grants were made to Michigan hospitals and universities. In addition there were \$56,225.00 in Research Grants allocated for Michigan thru the National Foundation-March of Dimes.

Research has already produced results. There are vaccines available against rubella and Rh blood disease. Screening of populations is now possible for sickle cell disease, and for carriers of Tay-Sachs disease, and for a number of other inborn errors of metabolism. Newborns and even unborn, can be tested for rare, but serious metabolic errors.

You can help to make more grants possible. Join your local March of Dimes and a birth defective child's dream can come true.

Drama Class To Present "Joy"

On December 20, 1975, the drama classes of Manchester High School will produce the Rock Musical "Joy" by Perry, Leslie and Rogers. It will take place at the auditorium of the Emanuel Church of Christ at 7:30 p.m.

This is the story of a drama class that arrives at a rehearsal to find the director and scripts are not there. The students, therefore, put together their own version of the nativity story with their own kind of music. "It is a very moving performance."

Major parts in the play are: Mary by Kristi Kuntz; Joseph by Herb Mahony; the Kings by Mike Molnar, Scott Barber, Joe Chapin; Shepherds by Bob Kellogg, Judy Luckhardt; Karen Kennedy; Herod by Gary Joseph; Angie by Cheryl Whittington. Piano is played by Jane Schaible, drums by Jim Duncan, and guitar by Patti Boyd.

Tickets are on sale at the high school. Prices are \$1.00 for adults, and \$.50 for students. Get your tickets early as there is limited seating.

EARLY DEADLINE

Early Deadline for Christmas and New Year's editions of the Enterprise will be Saturday noon for all display ads and Monday noon for all classifieds and news articles. Your co-operation will be appreciated.

DEADLINE FOR FILING NOMINATING PETITIONS

Deadline for filing nominating petitions for the annual Village election is December 29, 1975 at 4 p.m.

Election for the following will be held: one clerk, one treasurer, one assessor, one president, and three trustees. Petitions can be filed at the Department of Public Works Office and are available from the Village Clerk.

MANCHESTER TOWNSHIP LIBRARY P. O.

The Manchester Enterprise
305 Beaufort Street
Manchester, Michigan 48158
Phone 428-8173

The Manchester Enterprise was established in 1867 and is published each Thursday at 305 Beaufort St., Manchester, Michigan with second class postage paid at Manchester.

THE STAFF

Edward E. Steobe, Publisher
Leauro Steobe, Editor
Darlene Minor, Assistant Editor
Cecelia Chapin, Feature Editor
Jon Roger Hardenbergh, Sports Editor



Area Obituaries

Mrs. John (Edrea) Scudder
9750 Crossman Road
Manchester

Age 56 years, died Wednesday at her home following an extended illness. She was born August 2, 1919 in Detroit, the daughter of Richard and Emma Rose Lyman.

She was married to John Scudder on August 5, 1938. He survives. She was a member of the Shakespeare Club.

In addition to her husband she is survived by a son Richard of Detroit; a daughter, Mrs. George (Edrea) Griffithsof (Dexter); four grandchildren; two sisters, Mrs. Kathleen Hare of Detroit and Mrs. Emma Brown of Jacksonville, Florida. She was preceded in death by one brother and one sister.

Funeral services were held Friday at the Jenter Funeral Home. Burial followed in Oak Grove Cemetery.

Memorial contributions may be made to the Cancer Fund in care of Dr. John C. Nixon - St. Joseph Mercy Hospital.

Rent or lease from your Ford dealer

RENT-A-CAR LEASING

TOM MARSHALL FORD SALES

428-8343

JUST ARRIVED

A wide selection of jewelry in time for your Special Gift Buying

Come in NOW for your Holiday Gift Sale And More

OPEN HOLIDAY WEEK SATURDAY 8:30 AM TO 5:00 PM AND WEDNESDAY EVENING Closed December 22nd

Dorothy Mae Beauty Shop

305 E. MAIN ST. MANCHESTER PHONE 428-7555



LETTERS TO THE EDITOR

To All Township Supervisors
Please be advised that on our regular Council Meeting of December 1, 1975 it was unanimously decided that as of February 1, 1976 the Village Police Department will no longer provide any police protection outside our corporate limits.

We will continue to back up County Sheriff cars when requested providing they are on the scene. We, under no circumstance will answer calls for them.

We hope we've given you ample time to provide protection for your residents. Sincerely,
David L. Little
Village President

LEGION AUXILIARY HOLDS CHRISTMAS MEETING

The American Legion Auxiliary, Unit 117, held their Christmas Potluck dinner at the home of Mrs. Leota Schwab on Wednesday, December 10.

An initiation ceremony was led by the officers to initiate Miss Janet Popkey, a former Junior member, to adult membership. Miss Popkey was presented with her Adult membership pin.

Committee reports were read as follows: New crutch pads have been purchased for all crutches in the hospital equipment. Girls State program will be held at Olivet College in June. Membership urged all members to pay their dues before January 15. The GoldStar Mothers have been remembered with Christmas gifts by chairman Mrs. Beatrice Clark. The urns in Wurster Park have been decorated for the Christmas season by Mrs. Reck and her committee.

All members were urged to save all of their postage stamps which have been cancelled for the Child Welfare Program. These stamps are to be turned in to Mrs.

Reck or brought to the meeting for sorting. Janet Popkey will handle the mailing of the area Servicemen's Christmas gifts. Anyone having men in service are urged to contact Miss Popkey with addresses. Phone 428-7131.

Many gifts were brought in for the Coldwater State Home. The Unit voted an additional gift of money to be delivered with these gifts.

Mrs. Charles Steele will act as Good Cheer Chairman for the coming month. The monthly door prize was won by Mrs. Ella Kern.

The January meeting of the Unit will be held at the home of Mrs. Del Ludwick with Mrs. Vearl Widmayer acting as co-chairman.

1976 MARCH OF DIMES POSTER CHILD CONTEST-SOUTHWEST SECTION WASHTEENAW COUNTY

In 50 words or less tell why this child should be local poster child. Do not use the child's name in entry. Must live in Bridgewater, Freedom, Manchester, or Sharon Townships or Manchester Village. All entries must be accompanied by a signed release form by child's parent or guardian. Obtain release forms by calling Lucine R. Litteral at 428-7411. Entries must be submitted by December 20, 1975 to Lucine R. Litteral, 7804 Kothe Rd., Manchester, Michigan 48158.

ANNUAL JAYCEES CHRISTMAS TREE SALE

Saturday 9 a.m. to 6 p.m.
Sunday 12 noon to 6 p.m.

Lot Between E. G. Mann and Tibr Chevrolet

ALL PROCEEDS GO TO COMMUNITY PROJECTS



Say MERRY CHRISTMAS with FLOWERS from CHELSEA GREENHOUSE

7010 LINGANE RD. PHONE 475-1353-54 475-9313
Free Delivery in the Chelsea, Dexter, Grass Lake, Manchester, Gregory areas.

HANGING POINSETTIAS

For your selection we have 5,000 Poinsettias grown in our own greenhouse.

HOLIDAY RED, PINK CHEER, SNOW WHITE
Priced from \$3.99 up SINGLE BLOOMS CASH AND CARRY \$1.29

Also a wide variety of Cut Flowers and other blooming plants for your holiday decorations.

EVERGREEN WREATHS and BLANKETS

A house full to choose from.

BLANKETS with Red Ruscus, ribbon and your choice of cones \$12.50 - \$15

WREATHS, wide variety

- 2 1/2' trimmed \$3.00
- 2 1/2' trimmed \$5.00
- 2 1/2' trimmed \$7.50
- 2 1/2' trimmed \$12.00

- * MISTLETOE
- * HOLLY
- * CANDLE ARRANGE Fresh & Artificial
- * CHRISTMAS NOVELTIES
- * DOOR SWAGS
- * PLANTERS
- * TERRARIUMS
- * CORSAGES
- * EVERGREEN ROPING

We Do All Phases of Wedding Flowers to fit any budget

CHELSEA GREENHOUSE

"Our 73rd Year in Business"
7010 LINGANE RD. CHELSEA PHONE 475-1353

YOUR CHURCH

EMANUEL UNITED CHURCH OF CHRIST
Rev. Joseph W. Wise, Pastor, Steven Jones, Assistant Pastor.
Quest 9:00 A.M. Worship 10:30 A.M. Plan to worship God regularly.

SHARON UNITED METHODIST
Corner Pleasant Lake Rd. - M-52.
Rev. Michael Peterlin, Pastor
Sunday School 10:00 a.m., Worship Service 11:00 a.m.

ST. THOMAS LUTHERAN
Rev. Jerome Dykstra, Pastor
Ellsworth Rd.
Sunday School & Bible Class 9:30 a.m.
Worship Services 10:45 a.m.

ST. JOHN'S UNITED CHURCH OF CHRIST
Carl Asher, Pastor
Rogers Corners, Waters and Fletcher Rds.
Sunday School 9:30 a.m., Church Services 10:30 a.m.

BETHEL UNITED CHURCH OF CHRIST
Rev. Roman A. Reineck, Pastor
Schneider and Bethel Church Roads
Church Service 10:00 a.m., Sunday School 11:00 a.m.

MANCHESTER UNITED METHODIST
Rev. Walter R. Damberg, Pastor
Church School 9:15 a.m. to 10:15 a.m.
Worship Service 10:30 a.m. to 11:30 a.m.

ST. MARY'S CATHOLIC CHURCH
Father Raymond Schlinkert
West Main Street
Sunday Masses 8:30 a.m. and 10:30 a.m.
Monday thru Friday 8:30 a.m., Saturday, 7:00 p.m.

NORTH SHARON COMMUNITY BIBLE
William Enslin, Pastor
Sylvan and Washburn Road
Sunday School 10:00 a.m., Worship Service 11:00 a.m. (Nursery will be available)

FAITH COMMUNITY CHURCH
Timothy Miles, Pastor
8400 Sharon Hollow Rd. off W. Austin Rd.
Worship Service 10:00 a.m., Sunday School 11:00 a.m., Sunday Young People 5:00 p.m., Sunday Evening Service 7:00 p.m.

IRON CREEK CHURCH
Rev. Ralph Janofski, Pastor
Worship Service 10:00 a.m., Sunday School 11:15 a.m., Youth Service 6:30 p.m.
Evening Service 7:30 p.m. Wednesday Evening: Junior Choir 6:30 p.m., Bible Study and Prayer Meeting 7:30 p.m., Senior Choir Practice 8:00 p.m.

ST. JOHN'S EVANGELICAL LUTHERAN
Dennis Falk, Pastor
Sunday School 9:30 a.m., Church Service 10:30 a.m.

MANCHESTER BAPTIST CHURCH
Alan W. Morris, Pastor
122 W. Main St., Phone 428-7236
Sunday School 10 AM, Morning Worship 11 AM, Adult Bible Study 6 PM, Youth and Childrens Bible Study 6 PM, Evening Service 7 PM, Prayer Meeting Wednesday 7 PM, Saturday afternoon, Sunday School and Bus Visitation. Bus transportation 428-7682 or 428-7206. We Teach Salvation of Souls Through Jesus Christ our Lord.

ST. BARNABAS EPISCOPAL CHURCH
Rev. Jerrold F. Beaumont, "Vicar"
Old U.S. 12-1/4 mile west of M52-Chelsea
10:00 a.m.: Holy Eucharist and Morning Prayer.

ST. JOHN'S LUTHERAN

Thursday, December 18, Sarah Circle 10 a.m. Men's Bible Study, 8 p.m.
Saturday, December 20, 7th Grade Catechism 9 - 11. SS Staff decorates tree 1 p.m.

Sunday, December 21, SS Christmas Practice 2 p.m. Fellowship Cr. Carolling St. Hosp. 2 p.m.
Tuesday, December 23, Sewing Bee 10 a.m.

Wednesday, December 24, Christmas Eve Sunday School program 7:30 p.m. Candlelighting service 11:30 p.m.

ST. THOMAS LUTHERAN

Thursday, December 18, Confirmation Class 4:15 p.m.
Saturday, December 20, Christmas Program rehearsal 10 a.m. Ladies Aid Bake Sale.

Sunday, December 21, Christmas Program 7:30 p.m.
Wednesday, December 24, Christmas Eve Worship Service 11:00 p.m. at St. Thomas.

ZION LUTHERAN

Saturday, December 20, No VI, No Jr. Choir, 7:30 a.m. Men's Prayer/breakfast.
Sunday, December 21, Worship 10:15 Choir Cantata. Congregational Election meeting after church.

Monday, December 22, Sr. Choir Carolling party.
Wednesday, December 24, SS Family Service 7:30 p.m. "Joy of all Earth", 11 p.m. Joint Candlelight at St. Thomas.

BETHEL UNITED CHURCH

Saturday, December 20, 9:30 a.m. Confirmation class meet.
Sunday, December 21, 10 a.m. 4th Sunday in Advent - Worship. 7:30 p.m. Church School Christmas Program, gifts for cradle.

Wednesday, December 24, 7:30 p.m. Christmas Eve Carol-Candlelight Service.

FAITH COMMUNITY

Thursday, December 18, Calling Night meet at the Church at 6:45 p.m.
Sunday, December 21, Christmas Program with a play, recitations and songs.

Williamson Heating & Cooling Systems

INSTALLATION & REPAIR
Phone 428-8692
John Steele jr.
Manchester

Before you buy your car, boat, or recreational vehicle, see how much you might save.

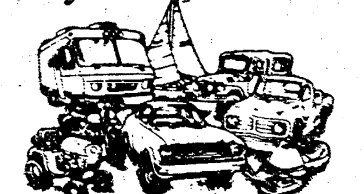

See me about low-cost financing through a cooperating bank and economical car insurance from State Farm Mutual.

MATT DONNELLON
146 E. Main
Manchester

Phone 428-8364

Church Services Courtesy of
Jenter Funeral Home
302 E. Main St.
Manchester, Michigan

SHARON UNITED METHODIST
Saturday, December 20, 9:45 a.m. Childrens practice for Christmas program.
Sunday, December 21, 11:00 a.m. The choir will present a cantata, "King of Kings" during the morning worship service.
7:30 p.m. Church School program.
Monday, December 22, 7:00 p.m. Sr. Y.F. carolling. 7:30 p.m. The Becomers will meet at the home of Mr. and Mrs. Frank Gokay.
Wednesday, December 24, 7:30 p.m. Christmas Eve Candlelight Service.

EMANUEL UNITED CHURCH

Thursday, December 18, Choir as usual. 9:30-10:30 Exercise Group. No Senior Youth meeting.
Sunday, December 21, 3 p.m. Childrens Christmas program followed by coffee hour and Childrens Christmas Store. Please have you children at the church by 2:30.

Wednesday, December 24, Christmas Eve candlelight service at 11 p.m. preceded by an organ recital by Larry Hammerling at 10:30 p.m.

Thursday, December 25, We will celebrate Holy Communion at 10:00 a.m.

MANCHESTER BAPTIST CHURCH

Wednesday, December 17, 8 p.m. Choir practice.
Thursday, December 18, Calling and canvassing. Glad to call on anyone.
Friday, December 19, 5 p.m. Interested church members meet at the church. We will be taking gifts, singing, and serving cookies and hot chocolate to the residents of the Herrick Nursing home.

Saturday, December 20, 1 p.m. Dress rehearsal for pre-teen Christmas play. 8 p.m. Mens Prayer Group - Pray that you'll never fail to give thanks. Rom 1:21. 6 p.m. All ages meet for caroling. Party for teens afterwards.

IRON CREEK CHURCH

The Intermediate class of Sunday School had a very enjoyable trip to the Lucas Co. Recreational Center to visit Christmas Wonderland. They earned the trip by having the largest attendance gain in a recent contest accompanied by Kay Norgaard, Janyce Earl and Ken Janofski. Cathy Patterson brought the most

visitors during the six weeks and will be taking a train ride on Amtrak to Battle Creek during the coming vacation. The contest theme was "Get on Board the Happy-Day Express."

The annual Christmas Program will be Sunday, December 21st at 7:30 p.m. All of the church families have been involved in preparing a slide presentation of Christmas as it is celebrated in our time as well as the Biblical account of the Birth of Christ. The slides will be correlated with the usual Christmas carols and narration. It promises to be a very enjoyable program. Come and share the evening with us.

Christmas Caroling on Horseback, which has been a unique activity of the Youth will take place December 23rd. Starting place is the Clark Norgaard farm at 10 a.m. Anyone who has a horse may join the group. In case of ice or extreme cold weather the date may be changed. Skating party will be December 29th at Adrian Skat-a-dium in Cooperation with several area churches. Meet at the Iron Creek church at 6 p.m. if you need transportation.

If you have no church home recordially invite you to attend any of our services. The Sunday School bus is running each week and will make arrangements to include you on the route. In interested, call 428-8813. Location corner of English Rd. and Sharon Hollow, 5 miles S W of Manchester.

LA LECHE LEAGUE MEETS

Dexter-Chelsea La Leche League will meet at 8 p.m. at Mrs. Marvin Fischer home, 3044 N. Lima Center Road, Dexter on Monday, December 22. The topic of the meeting is Nutrition and Weaning.



EXPRESSIONS

by Gary Widmayer
Professional Photographer
WEDDINGS AND PORTRAITS
Manchester, Mich.
Evenings Phone (313) 428-7871



you need to winterize your home.



We have all the things



See us today.

Bridgewater Lumber Co.
8370 Boettner Rd. PHONE 428-3039



Craig Rogers top scorer vs. Onsted.

FRESHMAN CRUSH ONSTED

A strong, even scoring attack led by Craig Rogers and Rick Krzyzaniak's 32 point scoring production (16 points a piece), easily gave our Freshman basketball team their opening game victory over Onsted by a 76-45 score.

Ken Kessal and Steve Melcher also had hot hands for the Dutchmen as they chipped in 13 points a piece and Kessal dominated the boards with 16 rebounds. Brian Evans also had a fine night as he ripped 12 rebounds off the boards and added 7 points to the cause.

Rounding out the Freshman scoring for the night were Mike Lehr with 5 points,

Mike Lentz with 4 and Chris Crumbs scored 2.

The game was never in doubt as the Dutchmen led by 17-3 at the end of the 1st quarter, 40 to 19 at the half, and 57-27 at the end of the 3rd quarter.

FROSH ROUNDBALLERS TAKE SECOND VICTORY

Arriving late after last Thursday's no-storm cost our Manchester High Freshman basketball team their full warm-up and almost the game as the crew was cold from the field all night and only managed to pull away from their opponent, Grass Lake, at the end by a 51-47 score.

Although the rest of his teammates couldn't hit with any accuracy Rick Krzyzaniak was super hot as he led all scorers with a fine 27 point performance for the Dutchmen.

Most of the Dutchmen's points came from the outside as Grass Lake ran a solid 2-3 zone that forced the Dutch to take longer shots. Brian Evans responded with 6 outside baskets and Craig Rogers added 8 points to the cause. Steve Melcher had the only other Dutch points as he chipped 4 points.

The Freshman team is now 2-0 for the season and 2-0 in the L.C.A.A.

FOURTH OUTING - DUTCH REMAIN WINLESS

By Jon Hardenbergh

One thing really stands out in the last four games and that is a sudden cold spell that helps the opponent to an insurmountable lead.

In the Dutchmen's season opener, Manchester went cold allowing Britton to sail to a 20 point lead. The Dutch did fight back but time ran out.

Then the Dutch traveled to Onsted to face their first league squad. Manchester was in the game for three periods, but in the final eight minutes the Dutchmen managed only one field goal in 12 attempts.

This gave Onsted its first win in 3 outings, 65-52. Not only did Manchester shoot poorly from the field, but their free throwing was even worse. The Dutch hit 16 of 34 from the Charity Stripe. Curt Fielder was hi-scorer as he canned 14 points.

Cold-shooting in the 1st and 4th periods proved to be the undoing of Manchester as Napoleon won 38-46. The Dutch totaled a mere 4 points in the opening period and hit 16% from the field in the closing period. Curt and Dave Guenther shared scoring honors with 8 points.

Last Friday the Warriors from Grass Lake came to town undefeated in the L.C.A.A. And left undefeated. Manchester led by 1 after one period and held a slim

14-13 advantage at halftime. This can be attributed to a ball control offense and a tough 1-3-1 zone defense. The Dutch hit on 50% of their shots in the first 16 minutes but the 3rd period proved disastrous. Cold-shooting and turnovers opened a 10 point Warrior lead which forced Manchester out of their ball control style of play. The Dutch used a full court press defense and a run shoot offense but it didn't help. Manchester hit only 3 of 14 from the field in the final period as the Warriors coasted to a 52-33 win. Curt and Tom Little posted 8 points a piece.

On Friday, the Dutch host Hudson.

L.C.A.A. DOINGS LAST FRIDAY

Grass Lake 52, Manchester 33
Morenci 90, Clinton 58
Hudson 74, Onsted 44
Addison 54, North Adams 51

CURRENT STANDINGS

Grass Lake 3-0
Hudson 3-0
Morenci 1-1
Onsted 1-2
Addison 0-1
Manchester 0-2
Clinton 0-2

AND OTHER MAJOR APPLIANCE REPAIR
Electrical Contracting
L. V. Kirk
Phone: (313) 426-3701
MANCHESTER

Now Is The Time To Build Your New Home
ALSO REMODELING AND ROOM ADDITIONS
Phone 428-7109
Norm Walz Construction
411 TORREY STREET, MANCHESTER, MICH.

Christmas Shopping Hours
FRIDAY, DECEMBER 19-9:30 AM TO 8 PM
SATURDAY, DECEMBER 20-9:30 AM TO 6 PM
SUNDAY, DECEMBER 20-1 PM TO 4 PM
MONDAY, DECEMBER 22-9:30 AM TO 6 PM
TUESDAY, DECEMBER 23-9:30 PM TO 6 PM
WEDNESDAY, DECEMBER 24-9:30 AM TO 3 PM

CLOSED DECEMBER 25 and 26

D'Agostino's Florist & Greenhouse
601 E. VERNON, MANCHESTER, MICHIGAN 48158
PHONE 428-7620 HOME PHONE 1-517-456-7548 COLLECT

THE PHOTO DEPOT
1071/2 South Main Street Chelsea, Mich
PHONE 475-1687

TO THE BRIDE TO BE:
When the thrills of your wedding are in the past, the memories can only be preserved by pictures. Choose your wedding photographer wisely CALL VERN OTTO at the PHOTO DEPOT - 18 years experience in wedding photography.

As an independent agent we answer to one boss — our hometown people

We represent several firms, but we work for only one boss — you. That way we can always place you with a company which we think is best for each line of insurance you need. Naturally, we prefer companies like Auto-Owners who look at the loss and take care of it right away, without haggling or delays. That's one of the reasons we're part of the Altogether Family. Like us, they're always there when you need them.

it's better altogether
SUTTON AGENCY
136 East Main Manchester, Mich.
Phone 428-2891
Auto-Owners Insurance
Lifetime Car Business

Letters To Santa

All letters to Santa should include a return address so that they can be answered. Santa's mailbox will be in Klager School, Pleasant Lake School, Union Savings Bank, and at the Jaycee Christmas tree sales lot. This project is sponsored by the Manchester Jaycee's.

A Texas farmer found uranium on a farm he hadn't been able to give away. Now he's content with his soil bank, since it has such a nice deposit. The best way to tell whether a man is having a good time at a party is to look at his wife's face.

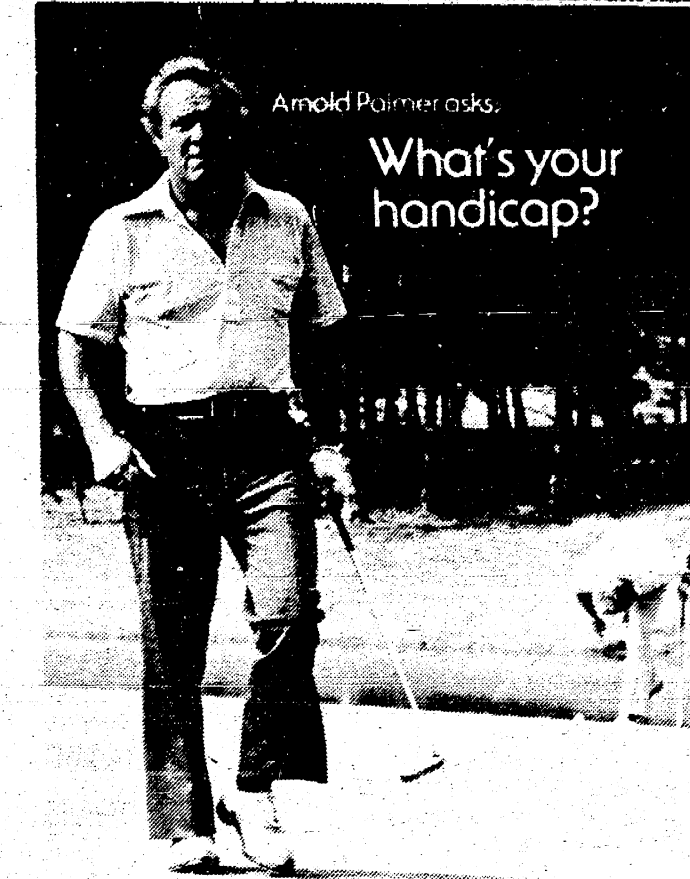

Arnold Palmer asks: **What's your handicap?**
Birth defects are forever. Unless you help.

CLINTON THEATRE
CLINTON, MICHIGAN

CLOSED THIS WEEK-OPENING CHRISTMAS DAY WITH WALT DISNEY'S

TREASURE ISLAND
HAVE A **Merry Christmas**

GOING OUT OF BUSINESS!

FINAL DAYS!

MICHAEL'S IS CLOSING ITS DOORS MON., DEC. 22nd!

Michael's Home Furnishings is closing its doors FOREVER! Going OUT OF BUSINESS! WE LOOSE, but YOU GAIN! Hurry in for ENORMOUS SAVINGS in time for Christmas help us all get home for Christmas!

SAVE 35% to 50% AND EVEN UP TO 65%
On over \$50,000 of famous brand furniture SALE ENDS MON!

FAMOUS MAKE SOFAS CHAIRS & RECLINERS BEDROOMS IN ALL STYLES DINETTES & DINING ROOMS SLEEPER SOFAS OCCASIONAL PIECES ACCESSORIES

ALL AT GIVE-AWAY PRICES!

Michael's HOME FURNISHINGS

NOW OPEN DAILY 9-9, SUNDAY NOON-6

GOING OUT OF BUSINESS! TERMS AVAILABLE

M-50 TECUMSEH M-52 ADRIAN MICHAEL'S 5315 Occidental Hwy. Tecumseh Across From Fisher Body Plant Ph. 423-3220

March of Dimes
THE SPACE CONTRIBUTED AS A PUBLIC SERVICE BY THE PUBLISHER

MERRY CHRISTMAS

VACUUM CLEANERS ELECTROLUX
Electrolux Sales & Service call James Cox Manchester 428-8444

A-1

USED CARS THE CLOSER YOU LOOK, THE BETTER WE LOOK
TOM MARSHALL FORD 512 W. Main Manchester

FREEDOM ELECTRIC
11207 Pleasant Lake Road Manchester, Michigan
RESIDENTIAL COMMERCIAL INDUSTRIAL
NEW CONSTRUCTION REMODELING REPAIR
GILBERT LUCKHARDT
Phone 428-8233

AGRICULTURE IN ACTION

MICHIGAN FARM BUREAU EDITORIAL

WAKE UP, AMERICA

Guest Column by Paul Kindinger

Life for many Americans is probably a routine which begins and ends each day without event. Can you imagine what might happen if some morning Mr. and Mrs. Complacency were to awaken to hear "American Agriculture is Declared Bankrupt -- No longer able to produce!" That's right -- no more food supply. The last true bastion of free enterprise bankrupt. Why? Because the cost of producing is greater than the income received from selling the product.

President Ford mentioned during a recent speech, "No city, no state or no family can constantly spend more than it takes in." Oddly enough, this applies to an industry as well.

Agriculture is being bombarded from all sides. Legislators from metropolitan constituencies and professional bureaucrats who have a limited knowledge of the agricultural sector are constantly devising new methods of increasing the cost of doing business. As an example, revisions in the Workman's Compensation Law could double or possibly triple premium costs. Time and one-half wages for agricultural workers and elimination of piece rates as a mode of payment are more examples. OSHA regulations, pesticide restrictions and increasing labor work rules are only further examples of the same syndrome.

Rising costs of doing business plague many businesses today. However, farmers, unlike other businessmen, cannot

pass these costs of operation on to the consumer. As a result, profits in agriculture continue to decline.

It's that decreasing net income in spite of record investments in land, equipment and supplies that's creating the blind that worries many agricultural experts. That's the kind of situation that leads to bankruptcy.

A society with a bankrupt agriculture really has a routine day-just one hungry minute after another.

WHAT'S COOKING IN MICHIGAN

If you haven't begun your holiday baking and find you're running out of time, next time you shop carefully note the wide selection of commercially baked breads, cakes and pastries available. There are ready to serve products, partially baked products, prepared canned and frozen products and prepared mixes to which you sometimes add the butter or eggs for a homemade touch.

Convenient baked goods are plentiful because wheat, the preferred grain for flour, is in plentiful supply. Marketing officials of the Michigan Department of Agriculture say total U.S. wheat production is expected to reach a record 2,138 million bushels, up 19 percent from 1974. Of the several types of wheat, Michigan is first in the nation in production of fine Eastern soft white winter wheat, which is used primarily for pastry flours.

Nutritionists say breads play a significant role in our daily diets. They are great sources of carbohydrates and furnish necessary calories. The enrichment and

fortification of flours has improved our diets.

When breads or flours are labeled "Enriched" it indicates certain vitamins and minerals have been added, namely thiamine, niacin, riboflavin and iron, according to MDA Food Inspection Officials. Calcium and vitamin D are optional ingredients that may also be added.

MDA Food Inspection officials say enrichment replaces vitamins and minerals lost during the milling process when wheat is transformed into flour. When labeled "fortified" one or more ingredients have been added to provide nutrients that may not be present naturally in foods.

Standards for commercially baked breads and flours are set by federal law but enforced by MDA. Our food inspectors check bakeries and flour mills to make sure conditions are sanitary and to ensure that you get safe, wholesome products.

ATTENTION PLEASE!!

Due to the tremendous response from the people in and around Manchester to the announcement of the Spur of the Moment Saddle Club sponsoring a FREE Horse Clinic starting on January 14th at 7:00 p.m., we gladly announce the clinic will be held at the Sharon Township Hall on Pleasant Lake Road, west of M-52. You may call Shirley Carlson at 428-8829 for any further information.

The members of the Spur of the Moment Saddle Club wish you and yours a Very Happy Holiday Season.
See you all January 14th.

LAMBDA NU

The members of Lambda Nu Chapter of Beta Sigma Phi met Tuesday evening, December 9th, at the home of Mary Kallewaard. Co-hostess for the meeting was Vicky Curley.

Mary Frances Fielder reported on preliminary plans for the historical fashion show which Lambda Nu Chapter has been chosen to coordinate as part of the regional Bicentennial celebration in the summer of 1976. It was agreed that an indoor site should be chosen for this event, and that it might be best to give both an afternoon and an evening performance. Members also discussed amplifying the existing program with additional costumes which have been handed down through the families of members and friends.

President Kay Martin presented the evening's program discussing the role of women in community activities, and focusing in detail on one outstanding member of our community.

Following the program, members enjoyed the annual Christmas Cookie exchange.

TUESDAY NIGHT SINGLES

On Tuesday, December 23, the Tuesday Night Singles will have a Christmas Party. The Chord-O-Tones will be playing the music. The dance starts at 9 p.m. to 12 midnight. The dance will be held at the Briarwood Community Room.

HELFRICH MASONRY

FIRE PLACES-BASEMENTS-VENEER STONE & BRICK

Phone 428-8888

777 Chelsea-Manchester Rd.
Manchester, Michigan 48188

Even off the beaten path, State Farm is there.



Ensure the good times too. If you're away from the road leave us to arrange for entertainment and recreation. We're here to help the extra protection of our Recreational Vehicle Policy. Call or visit for all the details.



MATT DONNELLON

146 E. Main

Manchester

Phone 428-8888

We & good neighbors State Farm is there.

STATE FARM MUTUAL
Insurance Company
Home Office
Bloomington, Illinois

1976 Chevy economy Chevette at

Chevette. A new kind of American car. 40/28 mpg.

40 mpg highway, 28 mpg city for Chevette, as rated by the U. S. Government in EPA tests. Remember, these mileage figures are estimates. The actual mileage you get will vary depending on the type of driving you do, your driving habits, your car's condition, and available equipment. Ratings are based on 1.4-liter engine with 4-speed transmission.

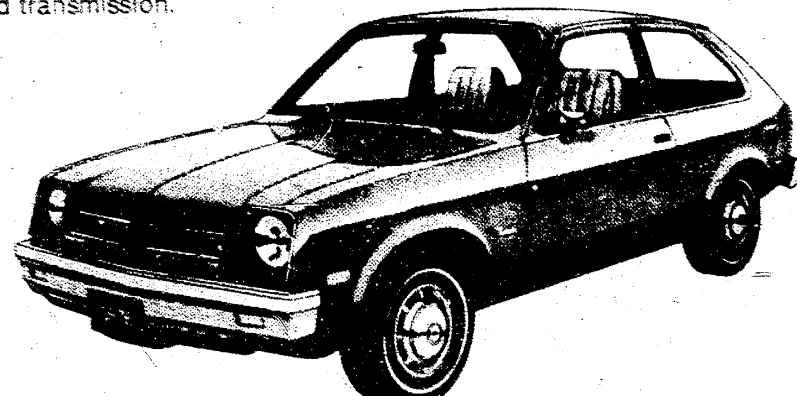

Vega. 38/21 mpg.

38 mpg highway, 21 mpg city for the Vega Sport Coupe as rated by the U. S. Government in EPA tests. Remember, these mileage figures are estimates. The actual mileage you get will vary depending on the type of driving you do, your driving habits, your car's condition, and available equipment. Ratings are based on available 4-cylinder Durabuilt 1400 engine with available 5-speed transmission (air-conditioning not in operation).



Montza. 35/23 mpg.

35 mpg highway, 23 mpg city for the Montza, as rated by the U. S. Government in EPA tests. Remember, these mileage figures are estimates. The actual mileage you get will vary depending on the type of driving you do, your driving habits, your car's condition, and available equipment. Ratings are based on available 4-cylinder Durabuilt 1400 engine with available 5-speed transmission (air-conditioning not in operation).



Nova. 26/18 mpg.

26 mpg highway, 18 mpg city for the Nova, as rated by the U. S. Government in EPA tests. Remember, these mileage figures are estimates. The actual mileage you get will vary depending on the type of driving you do, your driving habits, your car's condition, and available equipment. Ratings are based on available 4-cylinder Durabuilt 1400 engine with available 5-speed transmission (air-conditioning not in operation).



Camaro. 26/18 mpg.

26 mpg highway, 18 mpg city for the Camaro Sport Coupe, as rated by the U. S. Government in EPA tests. Remember, these mileage figures are estimates. The actual mileage you get will vary depending on the type of driving you do, your driving habits, your car's condition, and available equipment. Ratings are based on available 4-cylinder Durabuilt 1400 engine with available 5-speed transmission (air-conditioning not in operation).



Test-drive 1976 Chevy economy at

TIRB CHEVROLET CO.

131 ADRIAN STREET



MANCHESTER, MICHIGAN

Ask Senator GRIFFIN



By cutting through red tape, members of Congress can often lend a hand to those with problems involving the federal government. Through the columns of this newspaper, Senator Griffin answers questions of general interest. He will respond personally to all communications addressed to: Senator Robert P. Griffin, Senate Office Building, Washington, D.C. 20510.

Where do I write to protest high utility rates? These rates affect all of us, and I think there ought to be some way that we consumers can make our views known.
—P. N., Mt. Clemens

Utility rates are regulated by the State. In Michigan, the agency with jurisdiction is the Michigan Public Service Commission, 525 West Ottawa Street, Lansing, Michigan 48913. If you'd like to contact the Commission by phone, the number is 517-373-3244, and Mr. Earl Klompans is the Executive Secretary of the Commission.

Whenever new utility rates are to be considered, the Commission holds special hearings to allow all interested parties a chance to state their views. A notice will appear

in your local paper to advise when such hearings are scheduled in your area.

Recently I heard that the National Gallery of Art in Washington will loan films, slides and recorded lectures about art to schools and other organizations. As a teacher, I think that's a marvelous idea. Is this service free, and will they send materials all the way up here to the Soo?
—L. M., Sault Ste. Marie

The National Gallery will provide such materials free-of-charge to qualified schools and organizations anywhere in the U.S. The only expense involved would be the cost of return postage and mailing insurance. You can obtain a free catalog describing the various films, slide programs and slide sets that are available by writing to the Extension Service, National Gallery of Art, Washington, D.C. 20565.

Sportsman's Landing

-----A BASS PRO SHOP-----
OLD WORLD MALL WESTGATE SHOPPING CENTER
ANN ARBOR MICHIGAN

Garcia Kingfisher Ultra Light Ball Bearing
Spining Reel & Ultra Rod 18.94

TEAR DROPS 35c ea.

Spaulding Basketball VALUES TO 8.97
\$17.50

Koho Hockey Sticks 4.97

WILSON
Collegiate Basketballs 20.50 value 13.97

GOOD SELECTION OF NAME BRAND
Baseball Gloves AT DISCOUNT PRICES
WILSON-KING-RAWLINGS **\$15 to \$33**

SALE FRIDAY-SATURDAY-SUNDAY
DECEMBER 19th-20th and 21st
OPEN FRIDAY 6 PM to 10 PM
SATURDAY 10 AM to 10 PM SUNDAY 12 to 6 PM

CHRISTMAS TREES CUT YOUR OWN

WHITE SPRUCE DOUGLAS FIR
SCOTCH PINE COLORADO BLUE
WHITE PINE

\$7 **\$10**

Santa will be here Saturday and Sunday 11 am. to 5 pm.

CHRISTMAS TREE LANE

4311 FISHVILLE RD. GRASS LAKE MICH.
PHONE 517-522-8321

Take Austin Road West to Sharon Hollow Road, North on Sharon Hollow to Sharon Valley Road, West on Sharon Valley to Prospect Hill Road, Turn Right on Prospect 2 miles to Eusades Road, Left on Eusades 1 mile to Fishville, Right on Fishville 1 mile to Farm.

Get an Early Start with CHIROPRACTIC

A woman adapts greatly during the pre-natal period; she faces profound changes during these approximately 270 days. Physically and emotionally she must prepare for the responsibility of sustaining, nurturing and delivering a new life.

The nervous system is the key to good health. Vital energy is transmitted by a network of nerves from the brain, through the spinal column to all parts of the body. This energy must flow freely.

Restriction of the energy flow allows nerve pressure to build. Such interference might cause the expectant mother to lose her appetite, experience kidney difficulties, severe low back pain or pain in her hips and legs.

Consult your Chiropractor in the early stages of pregnancy. Some adjustments will help the body to adapt to increasing demands. Your Chiropractor's advice and attention will make this phase of your life as healthy and fulfilling as nature intended.

Chiropractic infant care has unlimited beneficial effects. For a healthier life, infants and children should receive Chiropractic care throughout their young lives.

A baby's colic may be caused by spinal pressure on the nerves which lead to millions of glands carrying out the digestive processes. Gentle spinal adjustments are administered to normalize the baby's spine.

Children inherit physical characteristics from their parents, but they also copy your habits as they get older. Why not get into the good habit of chiropractic early, and pass this good habit on to your children!

Tecumseh
CHIROPRACTIC FOR LIFE
CHIROPRACTIC CENTER
Phone 475-7633
7970 Clark Lake Rd Chelsea

Chiropractic Life Center
PHONE (517) 423-7360
101 South Pearl Tecumseh

**Fire Department
New Phone
Number 428-8122**

Stickers for the new telephone number of the Manchester Fire Department are available at the Township Office, 109 East Main, Manchester.
The new Fire Department number is 428-8122.

WASHTENAW COUNTY HISTORICAL SOCIETY CHRISTMAS PARTY

A gala old-fashioned open house is on the agenda for the WCHS Christmas party at the Wilson-Wahr house Sunday, December 21, from 3 to 6 p.m. The main floor will be open. Since the Society visited the house a few years ago, considerable amount of redecoration has been done.

Punch and cookies will be served. Parking is available on Division Street. Members and their guests only please.

LEADERSHIP SEMINAR TO BE HELD IN ANN ARBOR

Officers of all women's organizations are invited to attend a leadership seminar to be held January 22, 1976 in the Briarwood Community Room in Ann Arbor.

Michigan State University specialists will discuss motivation, planning and responsibility of an organization, techniques in conducting meetings and roles of officers and committees. Participants will be able to learn what other organizations have to offer and will discuss common goals and relationships.

The second session, to be held in March, will include an opportunity to analyze the success of your organization plus a workshop on mutual problems of organizations. The afternoon will deal with leadership and leadership styles.

The seminars are sponsored by the Michigan State University Cooperative Extension Service and will be held from 10 a.m. to 3 p.m. Participants may either bring or buy their own lunch.

For reservations, please contact the Washtenaw County Cooperative Extension Service office by either phoning 994-2457 or writing to P.O. Box 645, Ann Arbor, MI 48107.

Reduce Your Current Taxes...

TAX SHELTERED RETIREMENT PLANS

If you derive all or part of your income from self-employment, you can start building for future financial security and at the same time get tax benefits now.

Each year you can deposit 15% of your annual earned income or \$7500, whichever is less, in a retirement savings account at Ann Arbor Federal Savings. Your deposits earn high interest each year and the interest earned is tax deferred. You can deduct the full amount of your annual deposit from your present income now, while you are in a higher tax bracket. You then pay at a much lower tax rate as you draw from the account after retirement.

FOR EXAMPLE:

Let's use a self-employed married man who is 45 years old, earns \$25,000 a year and is in the 25% bracket. He puts \$2,500 a year in his retirement account. With the Keogh Plan, the full amount is tax deductible and his tax saving is \$625. If he retires at age 65, his life-time tax saving would be \$12,500. And at age 65 he would have total cash, with interest figured at the current rate of 5%, of \$85,782.35.

If he doesn't use the Keogh plan, he has to pay income tax of \$625 on \$2500 leaving \$1875 for investing in his retirement plan. At age 65 he would have accumulated only \$65,649.76.

In addition, Ann Arbor Federal Savings also offers the new Individual Retirement Account for those who now are employed by a company that does not offer a pension plan. Maximum tax deferred yearly deposit allowed is \$1500. IRA pension plans can be arranged for an individual or for an entire corporation.

YOUR TAXABLE INCOME	Your Tax Bracket	You Put In Your Retirement Fund Account Each Year			
		\$2,500	\$2,000	\$1,500	\$1,000
\$ 8-12,000	22%	\$	\$	\$330	\$220
12-16,000	25	500	375	250	250
16-20,000	28	700	560	420	280
20-24,000	32	800	640	480	320
24-28,000	36	900	720	540	360
28-32,000	39	976	780	586	390
32-36,000	42	1,050	840	630	420
36-40,000	45	1,126	900	676	450
40-44,000	48	1,200	960	720	480
44-52,000	50	1,250	1,000	750	500

Both of our plans, Keogh and IRA, are 100% vested and individual accounts insured to \$40,000 with an agency of the federal government.

For further details send in the coupon or dial 769-8390.

ANN ARBOR FEDERAL SAVINGS

10 OFFICES TO SERVE YOU IN: ANN ARBOR, CHELSEA, DEXTER, MANCHESTER, YPSILANTI, BRIGHTON, SALINE

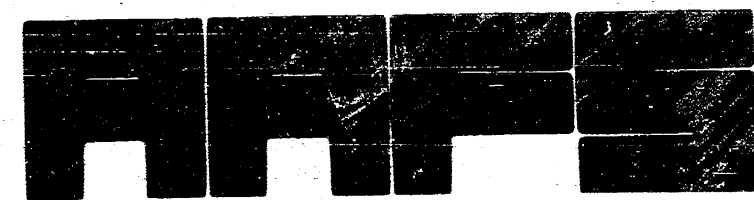

Founded 1890

Member: Federal Home Loan Bank System • Federal Savings and Loan Insurance Corporation

Ann Arbor Federal Savings
401 E. Liberty
Ann Arbor, Michigan 48106

Please send more information:

Tax Retirement Plan for the self employed

Individual Retirement Account

Name _____

Address _____

City _____ State _____ Zip _____

Telephone _____

ANN ARBOR FEDERAL SAVINGS

STRIKES 'N' SPARES

MANCHESTER WOMEN'S LEAGUE

Maple City Meats	258	132
Weatherwax Drugs	229	161
Bonanza Sirlain Pit	220.5	168.5
Mowry's Arco	201.5	188.5
Koebbe Welding	194.5	195.5
Chivas Products Ltd.	189	207
Gambles	174.5	215.5
Columbia Plumbing and H	173.5	216.5
Bilmeyer Hardware	165	225
Dorothy Mae Beauty Shop	150.5	239.5
HIGH INDIVIDUAL SERIES		
Lois Richardson	599	
Delores Sharpe	596	
Brenda Walz	560	
Shirley Roller	550	
HIGH INDIVIDUAL GAME		
W. Tirb, S. Weatherwax	240	
Hilda Arnold	236	
Brenda Walz	233	
Anita Stinedurf	223	
HIGH TEAM SERIES		
Gambles	3149	
Bonanza	3008	
Maple City	2993	
Weatherwax	2950	
HIGH TEAM GAME		
Gambles	1124	
Columbia	1071	
Bonanza	1049	
Dorothy Mae	1040	

MANCHESTER TOWN CLUB

C & J Driveaway	63	42
Tool & Die	57	48
Donut Time U.S.A.	57	48
Manchester Plastics	57	48
Jenter Funeral Home	56	49
Sid Cook Plumbing	55	50
Union Savings	50	55
Tom Marshall Ford	46	59
Norm Walz Const.	43	62
Town Laundry	41	64
HIGH TEAM SERIES		
ACT, Tool & Die	2460	
W/H C & J Driveaway	2533	
HIGH TEAM GAME		
ACT, Tool & Die	884	
W/H Tom Marshall		
HIGH INDIVIDUAL SERIES		
JoAnn Clark	566	
Polly Brokaw	561	
Irene Wurster	560	
HIGH INDIVIDUAL GAME		
JoAnn Clark	225	
Ruth Days	222	
Polly Brokaw	220	
200 GAMES OF THE WEEK		
Polly Brokaw	202	
500 SERIES OF THE WEEK		
Polly Brokaw	526	
Irene Wurster	504	
JoAnn Clark	502	

MANCHESTER BUSINESS MENS

Wolverine Bar,		
Allstar Const.	27	15
Krauss Pharmacy	26	16
Tool & Die	26	16
Albers Excavating	25	17
Brown's TV	24	18
Superior Land Dev.	23	19
Union Savings	23	19
American Legion	22	20
K & W Farm Supply	22.5	19.5
Smith Pallet	21.5	20.5
Tom Marshall Ford	22	20
DuRussel Brothers	20.5	21.5
Double A Products	19	23
Albers Orchard	18	24
Gambles	18	24
Spikes Mobil	15.5	26.5
Grossman-Huber	15	27
G.E. Wacker, Inc.	10	32
HIGH TEAM SERIES		
Brown's TV	3141	
Krauss Pharmacy	3112	
Wolverine Bar	3100	
HIGH TEAM GAME		
Brown's TV	1123	
Krauss Pharmacy	1109	
Wolverine Bar	1105	
HIGH INDIVIDUAL SERIES		
Gary Dresch	632	
Don Stockwell	629	
Jim Sloat	626	
HIGH INDIVIDUAL GAME		
Chuck Steele	257	
Gary Dresch	245	
A. Fletcher, F. Wurster, & J. Gould	237	

JOLLY KEGLERS

Ron's Tree Service	69	36
Grossman-Huber	58	47
Krauss Pharmacy	56	49
Carol's Cut & Curl	49	56
J.F. Seitz & Sons	42	63
Manchester Enterprise	41	64
HIGH TEAM SERIES		
Grossman-Huber	2552	
Carol's	2515	
Krauss Pharmacy	2491	
HIGH TEAM GAME		
Carol's	894	
Grossman-Huber	888	
Ron's	876	
HIGH INDIVIDUAL SERIES		
P. Schmidt	596	
N. Flint	555	
I. McGee	549	
HIGH INDIVIDUAL GAME		
N. Flint	236	
P. Schmidt	233	
J. Withrow	232	
200 GAME		
J. Withrow	232	
500 SERIES		
E. Weir	520	
J. Withrow	510	
C. Britten	500	
S. Walton (sub)	519	

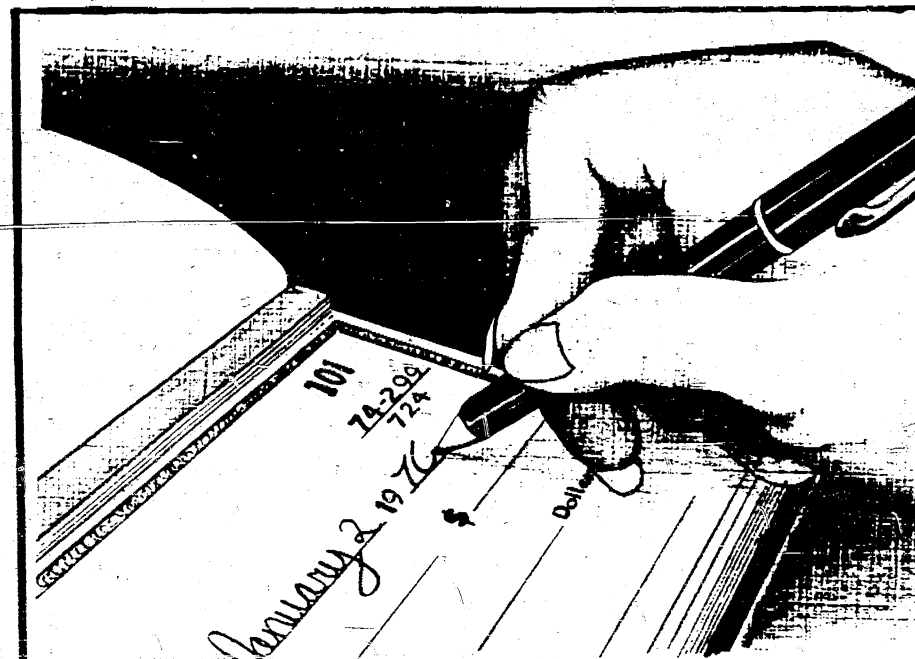

MAKE 1976 A "RECORD YEAR" OPEN A CHECKING ACCOUNT NOW

Determine now to maintain the best of financial records by opening a checking account at Union Savings Bank. Records of your expenses will prove invaluable whenever it might become necessary to furnish proof of payment. Remember, too, at Union Savings Bank, your checking is free when you maintain the Happy Balance! Our senior friends always enjoy Union Savings Bank's free checking.



Gown and Boudoir Coat SET

by *Unity Fair*

Lovely Champagne Lace on White \$40

CAL'S TOG SHOP

Downtown Tecumseh

Open 9 to 9

If in Doubt Give a GIFT CERTIFICATE

COUNCIL PROCEEDINGS

December 1, 1975

Council met in regular session with the meeting called to order by President Little at 7:06 p.m. Present were Mann, Scully, Beal, Fitzgerald, Curley, Zsenyuk, and Daniels; absent, Mahony. Minutes from the November 17, 1975 were read and approved in a motion by Fitzgerald, supported by Scully. All years, carried. Enter Mahony at 7:13 p.m.

Dunce Scully guest was present to question the "Water Hook-up Ordinance" (property owner's responsibility to stand cost for repair to water leak from main to house). Discussion concerning the ordinance followed. Pres. Little directed the ordinance committee to further look into the ordinance and capital involved. Fitzgerald presented the Public Works report:

1. Repair of water main, Torry and Duncan. 2. Two loads of cold patch applied. 3. Posts for Carr Park on hand. 4. Snow and ice removal. 5. Catch basins cleaned. 6. Work done at the East well by Lavne Northern - pump and cleaning of screen. 7. Looking for used backhoe for purchase. 8. Sidewalk work - 1168 feet.

Daniels worked up cost estimate suggesting need for sleeves and pipes to have in inventory for repair work. Discussion followed concerning a possible need for a better warning system to indicate problems with pressure at the water tank. Snow removal was discussed concerning the business area.

Chief of Police Zsenyuk presented the police report. Concern was expressed about number of county assistance calls.

In a motion by Beal, supported by Mahony, President Little was directed by council to send a letter to the four townships and the Sheriff's Department stating that as of February, 1976, all police services will be limited to within Manchester Village corporate limits. All years, carried. Zsenyuk reported the concern of citizens for a pay phone in the Village.

The Public Works and Health and Safety Committees will meet at 7:30 p.m. Monday, December 8, 1975, at Double A to discuss vacation time and residency.

Beal - nothing to report - no building permits.

Mann - nothing to report - meeting Thursday, December 4, 1975.

Mahony presented listing of bills to be paid, including addition to listing "American Legion Post #117 for flag". Moved by Mahony, supported by Curley to approve payment of the bills presented. All years, carried. In motion by Fitzgerald, supported by Mann, \$50.00 in prize money will be donated by council to school children for Christmas decorating store windows. All years, carried.

A letter from Fontana-Taylor Ambulance Service was read to the council. Chief Zsenyuk will check further concerning the letter.

A thank you note was received from the Manchester Area Bicentennial Commission for the council's contribution toward the coming bicentennial celebration. Moved by Mann, supported by Scully to adjourn at 9:45 p.m. All years, carried.

Dacea Daniels, Acting recorder

WANTED STANDING
TIMBER and WALNUT

Let us look at your wood lot we can give you a price on selective cutting of mature trees.

Tri-County Logging, Inc.

P.O. BOX 467
CLINTON, MICHIGAN 42936
Phone 517-448-7060 or 456-4731

Brown's TV & Radio

ZENITH

Color and Black-White TV

134 East Main Street
Manchester, Michigan
Phone 428-7640

Gulf Visit the Jolly Dutchmen

100 EAST MAIN ST MANCHESTER



Permanent
Anti-Freeze

Washer Solvent
Concentrate 1 qt.
Special - .98

Gulf
Mud & Snow
Tires



Phone 428-8960
Many Gulf Accessories

GROSSMAN-HUBER SERVICE

Tasty Christmas Welcome



Ever wonder why you hang a wreath on your door at Christmas time? This custom dates back to the early Christians who placed wreaths in their windows to show that the Christ Child was welcome in that home.

This season, welcome your holiday guests with festive KRIS KRINGLE WREATHS. Green food coloring and red cinnamon candies make this chewy Christmas treat a colorful accent for the yuletide table. But be sure to keep an eye on your platter of KRIS KRINGLE WREATHS. Someone is sure to hide them under the tree for Kris himself!

KRIS KRINGLE WREATHS

- 3 tablespoons regular margarine or butter
- 1/2 cup light corn syrup
- 3 tablespoons sugar
- 1/2 teaspoon green food coloring
- 3 1/2 cups corn flakes
- Red cinnamon candies

1. Measure margarine, corn syrup, sugar and food coloring into medium-size saucepan. Cook over medium heat, stirring constantly, until sugar dissolves and mixture boils. Add 3 minutes, stirring frequently. Remove from heat. Roll 3 minutes. Stir until well coated.
2. Using well-buttered 1/4 cup dry measure, immediately portion all of mixture onto waxed paper or buttered baking sheet. With buttered fingers, quickly shape each portion to resemble a wreath. Decorate with cinnamon candies. Let stand until firm before serving.

Yield: about 1 dozen Kris Kringle Wreaths

Member of Ann Arbor Board of Realtors Multiple Listing Service

Spear & Associates,
INCORPORATED, REALTORS

122 West Main Phone 428-8388 Daily Manchester

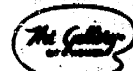

If you've always wanted a house on a hill, here it is. Gorgeous 3 bedroom home. Also has a 2 car garage and a 30x40 barn.

Older is sometimes better, as in this case. One of the finest older homes in the village of Manchester. Four bedroom, dining room, warm family room, with a beautiful fireplace and study. Also includes large patio, enclosed porch, 1 1/2 baths and 2 car garage.

Perfect is the word for this 5 bedroom home, 14x36 family room with fireplace. Master bedroom, 3 1/2 car garage, 30x40 new. Lake possibility.

This older 4 bedroom home can be sold with 3 acres at \$41,900. Black top road, 1/2 mile from Manchester. Large 36x60 barn. Also more land available.

Nice and quiet, that is what you get with this 3 bedroom home. Large lot, many trees. For more information call us.

If you want to do your own landscaping, then this 3 bedroom home offers you just that. Dining room, family room and 2 1/2 car attached garage. 4 miles east of Manchester.

Nice larger home, quiet street, much remodeling done, hard wood floors. Fifth bedroom possible. Second bathroom possible.

This 74 acre farm could easily be a horse or beef raising farm. Lots of trees around house and barn. 3 bedroom home and 2 car garage.

36 acre farm. 5 bedroom house. New grain field, windows, well, kitchen, bath, furnace, and more. 3 pond sites. 8 miles west of Chelsea.

160 acre farm. Very well kept large farm house, good barns, 8% contract available, 1320 ft. frontage on paved road. Don't pass up this GREAT investment.

We have buyers -- call us to sell your property

REAL ESTATE ADVICE

No Obligation - Residential Properties - Farms

Commercial Properties - Vacant Lands

OFFICE HOURS:
Mon. thru Fri.
9 a.m. to 5 p.m.
Sat. 9 am to 12 noon

Eves & Weekends call:
Jim Mann 428-8074
Ellis Pratt 428-8562
Anette Lawson 456-4014



food news & cues

from the Quaker Test Kitchens



HEAVENLY HOLIDAY TEA COOKIES

Angel Cookies will alight at your holiday tea table! They are truly dainty cookies, as delicate as cherub wings from a lacy sprinkling of confectioners sugar. Look inside for even more beauty—you'll find a taste surprise of jelled cranberry sauce. Totally heavenly! They take a little time, but they're worth it. The lemony dough is rolled out and cut to form the triangles which enclose the filling. Rolled oats supply the "body" that makes the dough so easy to handle and give the pleasant nutlike flavor. Do make plenty of Angel Cookies—they soon take flight!

ANGEL COOKIES

Makes 64 cookies

- 1 cup butter or margarine, softened
- 1/2 cup sugar
- 1 teaspoon grated lemon rind
- 2 1/2 cups sifted all-purpose flour
- 1/4 cup water
- 1 cup quick or old fashioned oats, uncooked
- Jelled cranberry sauce

Heat oven to moderate (350° F.). Beat butter or margarine and sugar until creamy. Stir in lemon rind. Add flour and water alternately, mixing after each addition. Stir in oats. (Dough will be quite stiff.)

Turn one half dough out on floured board or canvas. Roll out dough to form a 12-inch square. Cut into 3-inch squares; then cut each square diagonally into fourths to make triangles. Place 1/2 teaspoon cranberry sauce on center of these triangles. Top with remaining triangles pressing edges lightly to seal. Repeat for remaining half of dough. Bake in preheated oven (350° F.) 10 to 12 minutes. Cool on rack. Sprinkle with confectioners sugar, if desired.

TEACHER'S ACCEPT FACT FINDER'S REPORT

The membership of the Manchester Education Association, at a meeting held Wednesday afternoon, December 10, voted to accept the recommendations of the state mediator regarding the unresolved issues of salary and duration of agreement. The Fact Finder recommended a two-year agreement with a 4.9% increase in salary

this year and a 7.2% increase for the 1976-77 school year. Results of the vote taken were submitted to the Board of Education. The Board met on Monday, December 15 and accepted the Fact Finders report. They also ratified the contract agreement in accordance with the report. The Association will meet Tuesday afternoon, December 16 to discuss ratification of the agreement.

McCULLOCH

WOODCUTTER'S KIT FOR CHRISTMAS

SAVE \$17.76

INCLUDES:

- McCulloch's MiniMac 35 Power Chain Saw
- Handsome, convenient carrying case
- Chain oil and container
- Maintenance Tool Kit with file guide, files, file handle, depth gauge and scratcher
- One quart Chain, Bar and Sprocket Oil
- 1/2 pack of 6 oz. cans Engine Lubricant
- Everything necessary for the successful woodcutter

REG. \$179.64

LIMITED OFFER

\$161.88

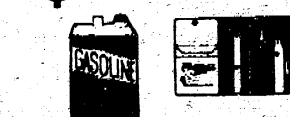

NOW'S THE TIME TO BUY THE McCULLOCH WOODCUTTER'S KIT

YOU SAVE \$17.76!

BEALS HARDWARE

103 E Main Manchester, Mich.



Christmas Celebration

SATURDAY and SUNDAY

INDESTRO MECHANIC TOOLS AND SETS 20% OFF

ALL GIFTWARE WILL BE DISCOUNTED 30%

WIN WORLD'S LARGEST XMAS STOCKING

\$100 RETAIL VALUE
ENTER APPLICATION BLANK WITH ANY PURCHASE

Drawing December 24, 6 pm
Name _____
Address _____
Phone No. _____

100# ROCK SALT
REG. \$3.49
NOW \$2.49

POWER TOOLS
BLACK & DECKER
ROCKWELL SKIL
10% OFF

ARTIFICIAL GREEN CHRISTMAS TREES
REG. \$29.95
NOW \$19.95

DECORATIONS 20% OFF

IRONS
COFFEE POTS
HAND MIXERS
DEEP FRYERS
30% OFF

ALL OTHER APPLIANCES 20% OFF

ACE HARDWARE

103 EAST MAIN ST. MANCHESTER, MICHIGAN

8:00 a.m. - 6:00 p.m. Daily
10:00 a.m. - 3:00 p.m. Sunday
PHONE 428-7322

WANT ADS

ALL CLASSIFIED ADS ARE PAYABLE IN ADVANCE

EAR PIERCING - Fast and painless, Gas-tor's Jewelry, Tecumseh, Michigan 423-3280. **th**

ELECTRICAL wiring, new & remodeling. Licensed, fully insured electrician. Paul Kemmer, phone 428-8462.

HOUSE and barn roofing, all types of roof repairs, aluminum storm windows and doors, awnings and porch enclosures, hot built-up roofing - residential and commercial, aluminum siding and gutters. Call Joe Hayes for free estimates. 428-8520. **th**

KNEEL'S TREE SERVICE - cutting, trimming, stump removal, aerial bucket rental. Call (517) 443-5506 or 486-2818. **th**

BECAUSE OF THE INCREASING RATE OF SEVERE BURNS AND DEATHS, WHILE YOU SLEEP, THE STATE OF MICHIGAN HAS REQUIRED AUTOMATIC SMOKE AND FIRE ALARMS IN ALL NEW HOMES. WE HAVE THEM AVAILABLE TO BE INSTALLED IN NEW OR OLD HOMES* \$49.95 PLUS INSTALLATION.

L.V. KIRK
ELECTRICAL CONTRACTOR
APPLIANCES AND SIEGLER HEATERS

LIKE HORSES! This solid 4 bedroom home is situated on paved M-52, 1 mile North of Manchester. Total property is 7.5 acres with a 5 stall horse barn w/running water and electricity. Over 50 White Oaks w/ circle drive. Please call Fletcher & Klein, Realtors at 769-0062 and ask for Larry Bane, evenings 485-7886. **th**

HEATING AND PLUMBING REPAIRS. Call night or day. 428-7138. 5-13-76.

WANTED: for Ford 600 tractor: mounting disk and weights for rear wheels. Also power tongs (stump puller). Phone 428-7601. 1-2p

For Sale
95 ACRES

East of Manchester, heavily rolling terrain includes 14 acres of mature hardwoods and a giant pond site. 70 acres tillable heavily covered by wild-life including pheasants, squirrels and deer. Priced at \$900 per acre on easy terms.

Gary Lillie
Standard Realty
416 W. Huron
Ann Arbor
769-9067

Evenings ask for Gary Lillie 694-4582.

DOG LICENSE AVAILABLE

AT THE

MANCHESTER TOWNSHIP

TREASURERS OFFICE

\$4.00 ea. Either Sex

Dorothy Burch, Treasurer

BLACK SHEEP TAVERN
115-119 E. MAIN STREET MANCHESTER MICH
PHONE 428-7000
Open Tuesday thru Sunday Closed Mondays

FRIDAY SATURDAY **BEEF BUFFET** 6 PM TO 10 PM
\$5.25 Per Person

DINNERS SERVED TUESDAY THRU THURSDAY 5 PM TO 9 PM
FRIDAY AND SATURDAY 5 PM TO 11 PM SUNDAY 12 TO 9 PM

BANQUET AND PRIVATE PARTIES FACILITIES
PHONE 428-7000 FOR INFORMATION

MARILYN'S HAIR STYLES wishes to help you with your Holiday Hair Care Needs. Specializing in Styling, Perms, Hair Cutting, Tinting, Frosting. Open Monday thru Saturday, evenings by appointment. Marilyn Randall-owner. Free and Easy Private Parking. 11500 Clinton Road, Clinton, Michigan, 2 mi. South of Austin Road, Phone 517-456-7258.

LEARN TO PILOT THE BIG RIG. We train men and women to become professional semi-truck drivers. Approves VA benefits, proven placement assistance. 439-1068, United Systems Inc., Washtenaw County, Enrollment Secretary.

APARTMENT FOR RENT - One bedroom first floor - no stairs, walking distance to grocery store. Available January 1, 428-8723 after 7 p.m. **th**

WILD BIRD FEED, Scratch Feed, Sun Flower seeds, peanuts at E.G. Mann & Sons, Manchester. **th**

GOOD HOME NEEDED for Young German short haired and part Weimaraner pups. Excellent hunting and watch dogs, asking \$10, call 428-8276.

POINSETTAS - \$6.00 plus tax, 146 E. Main. For orders call 428-7353.

FOUND long haired, brown dog. Call 428-7454. **p**

WANTED - One place snowmobile trailer, 428-7380.

FOR SALE - 8 foot toboggan with pad. Phone 428-7248. **p**

NEED PAPER TABLE CLOTHS for the Holiday season, the Enterprise has them for \$8.00 a roll. 40 inches wide and 300 feet long.

BUY YOUR YULE TIDE LOGS before December 24 and save \$.18" X 4" X 8" \$23.00. Delivered and stacked. Phone 428-8253.

S E E
GEORGE UNDERWOOD
MOTOR CO.

For Sharpe Used Cars

75-Mercury-Marquis Broughm
75-Elite-Low Millage
(2) 75-Grand and Trino Wagon-Real Nice
(2) 75-Granados- Mid Size Family Car
75-MarkIV- Local Owner
75-LTD 4dr.-Driver Education Savings
75-Comet 2dr.-Exceptional Clean
74-Lincoln 4dr.-Priced To Sell
74-Monte Carlo--Air, Tape Deck, Silver
74-Eldorado-Sun Roof In Black
74-Marquis-Nice Car
73-Monte Carlo-Silver Blue
73-Caprice Wagon-Cheve's Finest
73-Buick 2dr.-Nice LeSabre
72-Olds 4 dr.-Priced Right
72-Nova-Coupe
72-Plymouth Station Wagon-Low Millage
71-Ford Country Squire-Rustproof
71-Dodge Demon-4 Speed, 340
71-Pinto-Sub Compact

TECUMSEH ROAD
CLINTON, MICHIGAN
PHONE 1-517-456-4151

Hawaii - \$329.00

FROM DETROIT
FEBRUARY 17-24

TRAVEL WITH AREA PEOPLE
IF INTERESTED CONTACT
REV. ROMAN REINECK
10425 Bethel Church Rd.
Manchester
PHONE 428-8000

ALBER FARMS
ORCHARD CIDER MILL
Open all Winter-Closed Thanksgiving
Christmas and New Year's Day
Northern Spy, Red Delicious
Connell Red, Cortland, Ida Red
Sweet Cider, Whiskey Barrels, New
Kegs, Potatoes, and Misc. Items.

Open daily 9 a.m. to 6 p.m.
13011 Bethel Church Road
MANCHESTER 428-7758

WANTED

500 Cars - Wrecks or Junkers

Free Pick-up To \$125.00

Help Keep Your Community Beautiful

Phone 428-8080 or 517-787-7044

Verhines Auto Salvage
17547 AUSTIN RD. MANCHESTER

The Manchester Board of Education at its regular December meeting accepted the fact finder's report and voted to ratify the master contract between the Board of Education and the Manchester Education Association. The two items submitted to fact finding were the teachers salary schedule and duration of contract.

The fact finder recommended a two year contract with a 4.9% salary increase for the 1975-76 school year and a 7.2% increase for the 1976-77 school year. The teachers were asking for a two year contract with a 6.8% increase for the 1975-76 school year. The Board had proposed a 4.75% increase for the 1975-76 school year with a salary reopener for the 1976-77 school year.

After ratifying the contract the Board of Education offered and approved the following resolution:

"We, the Board of Education of the Manchester Public Schools, at this time accept the fact-finder's recommendations for a master contract with our teachers for school years 75-76 and 76-77. In conjunction with this acceptance we offer the following comments:

With the ratification of this contract, we expect and assume that the teachers will resume carrying out the educational policies of our system since this is their job. We cannot condone the denial of performance of regular teaching duties during the past month since both sides were bargaining in good faith via fact finding (mutually agreed upon) and awaiting the fact finder's report and also since we as employer never once withheld a payroll. We would like to express our appreciation to the many teachers in our system who continued and are continuing to do their jobs completely. Their loyalty and sense of duty is a boon to our system.

Looking to the future, we hope that all in our school community (teachers, parents, students, others) will do just that-- look to the future.

With the help of all, and only with that help, can we step UP to a rekindled and everbrightening Flying Dutchmen spirit that makes so many of us proud to be

part of this school district, despite its problems, and because of its virtues. We as a school board are going to do our part to attempt to nurture the unity Manchester needs. Over the next few months we're going to strive towards improved working relationships."

MICHIGAN TAX COUNSELING FOR SENIORS

A program to assist home owners or renters over 65 is offered by the Washtenaw County Council on Aging, W. de St. Aubin, Project Director, announced today. This free service to county residents covers Michigan Homestead Property Tax Relief which must be filed to obtain credit or refund. All volunteer counselors have received special training by the Michigan Department of the Treasury which is cooperating in this state project, St. Aubin said. He pointed out that the counselors are now available to address groups, and acquaint them with the benefits available to the elderly and guide them on the requirements of filing. Counselors can also be scheduled for specific locations such as a senior center, church, etc. on a given day of the week. For persons confined to their homes, individual help is offered. For more information, or to obtain a speaker, date, or place of open meetings, call the Retired Senior Volunteer Program 971-7780 during the daytime.

For additional information call W. de St. Aubin 971-5728.

ONE MILLION CALLS ARE PREDICTED ON CHRISTMAS DAY

Michigan Bell is predicting that state residents will make more than one million long distance calls on Christmas Day.

Because Christmas is traditionally one of the busiest calling holidays of the year, the telephone company is advising customers to schedule their calls during the less busy hours.

On Christmas Day itself, early morning or afternoon calls have a better chance of going right through. "This means you will be better off phoning before 8 a.m. or between 1 and 5 p.m. in the time zone of the family or friends you are calling," according to Harry M. Kemworthy, Michigan Bell's local manager.

Callers can avoid the Christmas Day rush by phoning earlier in the week or before 6 p.m. on Christmas Eve, she said. If customers do not have the phone number they need in a distant city, they should call information in the distant city before the holiday rush.

"And for the lowest possible rates, dial your own calls," Kemworthy said. "Dial direct dial rates -- no matter what the hour are lower than operator assisted rates. The majority of Michigan long distance Christmas calls are expected to be made to other points within the state. The company anticipates about 515,000 long distance calls within the state and another 512,000 calls to other states, he noted.

Nationwide, the Bell System is expecting holiday callers to make a record total of about 13.7 million interstate calls this year, including about 500,000 overseas calls.

Across the country, the telephone industry rearranges circuits generally used for heavy business day calling to make available a maximum number of transmission paths for Christmas calls.

SATURDAY NIGHT SINGLES

There will be a Christmas Party on Saturday, December 20, at the Ann Arbor "Y", 350 S. Fifth Avenue, Ann Arbor. The party starts at 9 p.m. and will end at 12 midnight. There will be excellent live dance music, social mixers, and refreshments. These dances are for all single, widowed or divorced adults over 25.

FILLYAW'S SERVICE
327 WEST MAIN MANCHESTER
24 HOUR ROAD SERVICE
PHONE DAYS 428-8576 PHONE NIGHTS 428-8053

We Carry A Complete Line Of Tires And Batteries, Alternators and Regulators, Starters and Solenoids

BUY YOUR MUD AND SNOW TIRES AT FILLYAW'S SERVICE AND SAVE

WE TURN BRAKE DRUMS AND ROTORS

Doug's Party Store
500 ANN ARBOR STREET MANCHESTER

OPEN MONDAY THRU SATURDAY 7 AM TO 9:30 PM
SUNDAY 8 AM TO 9:30 PM
CLOSED CHRISTMAS EVE AT 6 PM
CLOSED ALL DAY CHRISTMAS

--SPECIAL--

Pepsi 16 OZ. NO RETURN 1.59

7-UP 16 OZ. NO RETURN 1.49

Eggnog QUART 71c

WE HAVE GOATS MILK AND GOATS MILK ICE CREAM

Beer-Wine-Groceries-Cigarettes

UNION 76 GAS

Horse Shoeing and Trimming
BOB BEAUBIEN
Phone 428-8985
After 5 P.M.
Manchester, Michigan

FAHEY REALTY
15554 Fahay Road 428-8748
112 S. Washington 428-8348

THE Calico Cat

PHONE 313-428-7453

BOOK AND GIFT SHOPPE
110-EAST MAIN STREET MANCHESTER, MICH.

Baldwin Brass, Possum Trot From Appalachia, Fenton Glass Company.

Assortment of Christmas Candles and Arrangements from Colonial Candle Company and Williamsburg, Virginia.

Christmas cards from Red Farm Studio, Marcel Shurman, and Abbey Press.

Lovely decorations for the tree from Europe.

A wide variety of Children's Books for all ages.

Religious Books and Bibles.

Adult books and books especially selected for the Bicentennial and Christmas.

Green Plants, Macrame, Hanging Pots--always an unusual and lasting gift.

Open daily Monday through Thursday 9:30-5:30 BANK AMERICARD
Friday 9:30 a.m. - 9:00 p.m. Saturday 9:00 9:00 p.m. WELCOME

THE MANCHESTER ENTERPRISE

109TH YEAR VOLUME NO. 8

15 CENTS PER COPY

THURSDAY, DECEMBER 25, 1975

PETS AS CHRISTMAS GIFTS

Well, it's that time of year. Every-
one is feeling the Christmas spirit.
There's the tree, the decorations, the
tinsel, the turkey, the traveling, the vis-
iting relatives and a general feeling of
excitement; is this a good time to bring
home that puppy or kitten the kids have
wanted so badly? I think not.

Animals are not toys. They are liv-
ing, feeling beings. Small puppies and
kittens cannot cope with too much hand-

ing or excitement. For most children
Christmas is the most exciting day of the
year. A small puppy or kitten doesn't
understand what Christmas is all about;
they think the paper wrapping, the tinsel,
the tree and worst of all the electric
tree lights are fun things to climb on and
to chew on. This can be fatal to the
puppy or kitten and heartbreaking for
the child. In the middle of all the ex-
citement and the mess do you really
want a small animal, possibly one that
is not housebroken? If the answer is

PAGE 14 THE MANCHESTER ENTERPRISE THURSDAY, DECEMBER 18, 1975

still yes, here are some suggestions.
An animal is a lifetime investment, not
just a spur of the moment impulse. If
your child has expressed a strong, re-
peated desire for a pet, and you are
contemplating getting one, study the type of
pet, its needs and demands, and make
sure your child understands them, too.
But don't get the animal unless you want
it, and are willing to care for it too.
Because, let's face it, that's what happens
most of the time. Think about the things
an animal requires. Will you have the

time to housebreak your new pet? Is
there adequate space for him to exercise?
Do you have a fenced in yard and if not,
will you take the time to walk him on a
leash? Can you provide veterinary care,
adequate feed and shelter for your pet?
Most important, when the time comes, will
you be able to afford spaying or neuter-
ing your pet to help prevent animal over-
population and suffering? Too many ani-
mals have been rejected because their
owners ultimately found them boring, time
consuming, or too much to handle.

If you still want to get a pet for your
children for Christmas, a good way to go
about it and avoid additional excitement,
is to wrap up the pet's food bowls, groom-
ing tools, toys, etc. and give them to the
children Christmas morning - then, bring
the pet home after Christmas, when the
excitement is over and the decorations
are put away. An animal needs love and
attention in order to develop properly.
Provide these few necessary require-
ments and your pet will give you a life-
time of love.

The Humane Society of Huron Valley is
a private non-profit organization dedicated
to the welfare of animals. It has a
variety of small animals available for a-
doption at its animal shelter at 3100
Cherry Hill Road, Ann Arbor. The
shelter is open from 10 a.m. to 5 p.m.
Monday through Saturday and 1 p.m. to
5 p.m. Sunday. The shelter will close
at 3 p.m. December 24th and will be
closed on Christmas Day.



POLAROID MINUTE MAKER KIT

#622
\$35.95 Value
\$21.95

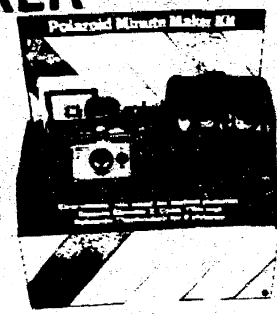

ALKA-SELTZER Tablets

25's
91¢ Value **65¢**

JOHNSON & JOHNSON
RED CROSS
COTTON BALLS **83¢**

130's
\$1.49 Value **99¢**

SPRINGFIELD Outdoor
Thermometer **99¢**

#0273
\$1.59 Value **\$2.99**

BRUT JR. Lotion/
Deodorant Combination
Bonus Pack **\$2.99**

1.50 oz. lotion,
2.75 oz. deodorant
\$6.50 Value **\$3.79**

CLAIRAL CLOUDS OF
HERBAL ESSENCE
Bath
Set **\$3.79**

\$5.77 Value **\$2.99**

MODESS Feminine
Napkins
Regular & Super
40's **\$2.09**

\$3.31 Value **\$1.39**

MYLANTA
Liquid **\$1.39**

12 oz.
\$2.18 Value **\$3.29**

NORELCO Men's
Rotary
Razor **\$3.29**

HP1121
\$39.95 Value **\$14.39**

NORELCO LADYBUG
Shaver **\$14.39**

HP2126R
\$17.27 Value **\$4.29**

OLD SPICE
Commemorative
Cologne Decanter **\$4.29**

#3782
6 oz.
\$5.95 Value **\$5.95**

SPARTUS Electric
Wall Clocks **\$5.95**

Assorted Styles
\$8.95 to \$9.95 Value .. **\$16.69**

TOSHIBA FM/AM Radio
with Earphone
& Batteries **\$16.69**

RP119F
\$20.95 Value **\$11.99**

SCHICK HOT LATHER MACHINE

The
Schick
hot lather
machine
\$20.95 Value
\$11.99

VASELINE INTENSIVE
CARE Bubbling
Herbal Bath **\$1.08**

15 oz.
\$1.98 Value **\$1.19**

VASELINE
INTENSIVE CARE
Lotion
Regular & Herbal **\$1.19**

15 oz.
\$2.29 Value **\$1.19**

A FAMILY OF INDEPENDENT PHARMACIES...ALWAYS READY TO SERVE YOU

MANCHESTER
KRAUSS REXALL PHARMACY

BROOKLYN
Weatherwax Rexall Drug

H.L. Beach Tax Service

SENIOR CITIZEN Tax Refund Forms Prepared—\$4.85

YOU GIVE THE INFORMATION
BY PHONE AND YOU RECEIVE
BY MAIL YOUR PREPARED
FORM READY TO SIGN
AND MAIL INCLUDING
A STAMP AND AN ENVELOPE
CALL
429-5994 IN SALINE
8-10 A.M. 4-10 P.M.

You and Your FAMILY

... one of the reasons we're in
business ... with life insurance
that helps your family when you
die, you and your family in fi-
nancial emergencies or you when
you retire. Check the facts with
Charlie Foster or ...



"Larry" Becktel AGENT

11100 M-52 Manchester
Phone 428-8006 or 994-9075

FARM BUREAU
INSURANCE
GROUP.. **FB**



Merry Christmas

"For On This Day Is Born Unto The World A Saviour".....and on this Holiest of Days
the light of peace shines about the world. Surrounded as we are with the customs and
traditions that have come to be so much a part of the holiday observance, let us reach
out anew for the true spirit of Christmas.
Christ is born at Bethlehem. He comes in friendship and love, through One Perfect
Life, to lay down a foundation upon which all mankind may build eternal happiness.