

The Manchester Enterprise 205 Bradford Street Manchester, Michigan 48158 Phone 424-1172

The Manchester Enterprise is published weekly on Thursdays at 10:00 a.m. by The Manchester Enterprise, Inc. 205 Bradford Street, Manchester, Michigan 48158.

THE STAFF Editor: Robert J. Glatz Assistant Editor: Donald W. Hill Publisher: Robert J. Glatz Circulation Manager: Donald W. Hill Advertising Manager: Robert J. Glatz

MUSIC RECITAL PLANNED A Music Recital is planned for June 2, 1975, to be held at Bethel United Church of Christ. Mrs. Mary Gentry and Mrs. Mary Sue Moore, piano teachers, and Mrs. Joyce Meade, voice teacher, are coordinating their efforts to present their plans and invite students. The featured will be students and area musicians performing other instrumental and vocal solos. The public is invited to attend and give their encouragement and support to these young people. Refreshments will be served following the recital, which begins at 7:30 p.m.

SINGLES IS AND UP Come alone or come with a friend. Be our guest at the Thursday Night Singles at the Belknap Community Room (near Parking Lot 113) at the Belknap Shopping Center, 14th & State St. Leave from 9 to midnight to the music of Frank Zappa.

Area Obituaries

Mrs. Martha M. Slocum, formerly of Manchester, died Monday, May 27, 1975, at the Home-Memory Funeral Home, 501 East Jefferson St., Grand Ledge, Michigan. She was born October 15, 1905, at Manchester, Michigan, the daughter of Jacob and Minnie Glatz. She is survived by her husband, Earl Slocum, and their four children: Mary Kay, Paul and Kenneth also one daughter, Margaret, and granddaughters, Marie and Alison and nephews. She graduated from Manchester High School in 1923. Funeral services were held Thursday, May 29, 1975, at the Home-Memory Funeral Home, 501 East Jefferson St., Grand Ledge, Michigan. Officiating at the service was Rev. Royce E. Robinson of the First United Methodist Church of Grand Ledge and Rev. Royce Woodard of the First Wesleyan Church of Lansing, Michigan. Burial followed at the Chapel, 501 Memorial Gardens, Lansing, Michigan.

Board Candidates

from 1968 to 1970, Treasurer 1969 to 1971, Chairman of the Finance Committee 1971 to 1972. He was also a member of the Michigan State Board of Education, Department Chairman, Division Chairman and Vice Chairman in the 1973 through 1974 campaigns. General Campaign Chairman 1970, Board Member 1971, St. Louis School for Exceptional Boys, Chelsea, Michigan-Member of the Advisory Board 1971, 1972, 1974. City of Ann Arbor Boardman-Board member from February 1972 to August 1973. Washington Community College-Treasurer 1973 and 1974.

He is currently a director of the Ann Arbor Trust Company, Director of Michigan Products Company, Madison, Michigan, Director of Ann Arbor Area Foundation, and Chairman of Campaign Selection Committee Washington United Way.

NOBODY BEATS CHEVY'S PRICE*

Advertisement for Chevy Trucks comparing prices on a full-size V8 pickup and a full-size 6-cylinder pickup. Includes images of the vehicles and text: CHEVY FLEETSIDE. Comes with 350 cubic inch V8 and 8-1/2' cargo box. Includes High Energy Ignition, tough double-wall construction, front disc rear drum brakes and more. CHEVY STEPSIDE. It's the popular 210 model with 250 Six and 6-1/2' cargo box. Engine operates more economically than before, using unleaded fuel.

Tirb Chevrolet Co MANCHESTER, MICHIGAN CHEVY TRUCKS

YOUR CHURCH

EMANUEL UNITED CHURCH OF CHRIST Rev. Joseph W. Wise, Pastor, Greg Kamman, Intern Pastor. Quest 9:00 a.m. Worship Service 10:30 a.m. Plan to worship God regularly. SHARON UNITED METHODIST Corner Pleasant Lake Rd. - M-52. Rev. Michael Peterlin, Pastor. Sunday School 10:00 a.m., Worship Service 11:00 a.m. ST. THOMAS LUTHERAN Rev. Jerome Dykstra, Pastor. Ellsworth Rd. Sunday School & Bible Class 9:30 a.m. Worship Services 10:45 a.m. ST. JOHN'S UNITED CHURCH OF CHRIST Carl Asher, Pastor. Rogers Corners, Waters and Fletcher Rds. Sunday School 9:30 a.m., Church Services 10:30 a.m. BETHEL UNITED CHURCH OF CHRIST Rev. Roman A. Rebeck, Pastor. Schneider and Bethel Church Roads Church Service 10:30 a.m., Sunday School 11:00 a.m. MANCHESTER UNITED METHODIST Rev. Walter R. Damborg, Pastor. Church School 9:15 a.m. to 10:15 a.m. Worship Service 10:30 a.m. to 11:30 a.m. ST. MARY'S CATHOLIC CHURCH Father Raymond Schlinkert West Main Street Sunday Masses 8:30 a.m. and 10:30 a.m. Monday thru Friday 8:30 a.m., Saturday 7:00 p.m. NORTH SHARON COMMUNITY BIBLE William Enslin, Pastor. Sylvan and Washburn Road Sunday School 10:00 a.m., Worship Service 11:00 a.m. (Nursery will be available) Junior Church Classes 11:00 a.m., Youth Meeting Senior High 6:00 p.m., Youth Choir 6:00 p.m., Evening Worship Services 7:00 p.m. (Nursery available), Wednesday Bible Study and Prayer Meeting (Nursery available) 7:00 p.m. To your door Bus Transportation available 423-7222. FAITH COMMUNITY CHURCH Timothy Miles, Pastor. 8400 Sharon Hollow Rd. off W. Austin Rd. Worship Service 10:00 a.m., Sunday School 11:00 a.m., Sunday Young People 6:00 p.m., Sunday Evening Service 7:00 p.m. Wednesday evening 6:30 p.m. Junior Choir Practice, Prayer Meeting and Bible Study 7:00 p.m., Junior Choir Practice 8:00 p.m., Senior Choir Practice 8:00 p.m. IRON CREEK CHURCH Rev. Ralph Janofski, Pastor. Worship Service 10:00 a.m., Sunday School 11:15 a.m., Youth Service 6:30 p.m. Evening Service 7:30 p.m. Wednesday Evening: Junior Choir 6:30 p.m., Bible Study and Prayer Meeting 7:30 p.m., Senior Choir 8:30 p.m. ZION LUTHERAN CHURCH Rev. John R. Morris, Pastor. 3050 S. Fletcher Road Sunday School 9:00 a.m., Family Worship 10:15 a.m. ST. JOHN'S EVANGELICAL LUTHERAN Dennis Falk, Pastor. Sunday School 9:30 a.m., Church Service 10:30 a.m. MANCHESTER BAPTIST CHURCH Alan W. Morris, Pastor. 122 W. Main St. Phone 428-7236 Sunday School 10:00 a.m. Morning Worship 11:00 a.m., Adult Bible Study 6:00 p.m., Youth and Children's Bible Study 6:00 p.m., Prayer Meeting Wednesday 7:00 p.m., Soul-Winning Visitation Thursday 7:00 a.m., Saturday Morning Men's Prayer Meeting 9:30 a.m., Sunday School and Bus Visitation in afternoon. Church office open Tuesday through Saturday 9 til 1. ST. BARNABAS EPISCOPAL CHURCH Rev. Jerrold F. Beaumont, "Vicar" Old U.S. 12-1/4 mile west of M52-Chelsea 10:00 a.m.-Holy Eucharist, 1st, 3rd and 5th Sundays, 10:00 a.m. Morning Prayer 2nd and 4th Sundays.

EMANUEL UNITED CHURCH OF CHRIST The Womens Guild will meet at 12:30 on Wednesday, June 4, for a pot luck dinner. Few communion will be served at the 10:30 Worship hour this Sunday. BETHEL UNITED CHURCH OF CHRIST May 30 - June 1, Conference meeting at Olivet College. Sunday, June 1, 10:00 a.m. Worship Service - Communion. Present 1975 High School Graduates. Monday, June 2, 8:00 p.m. Church Board meeting. Weekly meetings: Sunday-11:00 a.m. Church School, Wednesday-4:00 p.m. Youth Choir, Thursday-8:00 p.m. Senior Choir. FAITH COMMUNITY CHURCH Friday, May 30th, Volleyball Game at Insted High School, meet at church at 6:30 p.m. Saturday, May 31st, Softball Game at Tecumseh Friends Church at 6:30 p.m. Sunday, June 1st, Worship hour at 10:00 a.m. Missionary Day observed during 11:00 a.m. Sunday School hour. Youth Groups to meet at 5:45 p.m. Sunday evening services at 8:00 p.m. Graduates to be honored at 8:00 p.m. with refreshments to follow. Tuesday, June 3rd, Faith Circle to meet at home of Mrs. Harold Kasal. Trustee Board meeting at 7:30 p.m. Wednesday, June 4th, Junior Choir at 6:00 p.m. Prayer Meeting and Bible Study at 7:00 p.m. Senior Choir at 8:00 p.m. VACUUM CLEANERS ELECTROLUX Electrolux Sales & Service call James Cox Manchester 428-2931 or 428-8686

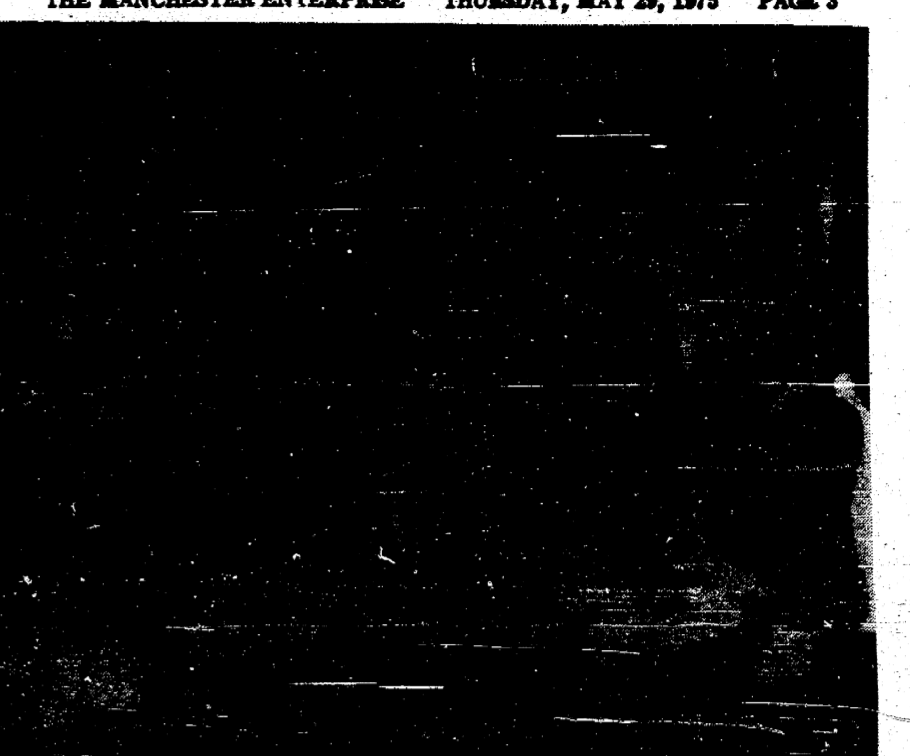

The Frank Gonzales Team continue the remainder of the week through Sunday evening with a message of victorious Christian living and heart-warming gospel singing. The Team, who are commonly known as "The God Squad" are a fine group of dedicated Christian young people who know from personal experience the reality of Christ living in them. "Christ in you, the hope of glory". Col. 1:27 are not mere words, but a personal experience to those who have yielded their lives to serve the living Christ. Some of the Team members have experienced deliverance from the bondage of drugs, witchcraft and the occult and are well able to counsel and identify with youth problems of today. Saturday afternoon will be the pot-luck picnic dinner which climaxes the 6 week Sunday School contest. Time is 2 p.m. for games and swimming; dinner at 4 p.m. and the place is Wolf Lake on Wolf Lake Road. The God Squad will be there to sing and share in the fellowship. MANCHESTER UNITED METHODIST Sunday, June 1, 12:30 p.m. all church picnic with pot luck dinner at Carr Park. Monday, June 2, 1:30 p.m. Bible Study. Tuesday, June 3, 7:30 p.m. Trustee meeting. ATTENDS FUNERAL Mr. and Mrs. Charles Gauss and her brother and wife Mr. and Mrs. Clair Meiser of Clinton attended the funeral of Harry Glatz at Grand Ledge.

Advertisement for Union Savings Bank. Text: "Time for that new bathroom?" "Does the morning scramble for possession of the lone bathroom in your home resemble the historic charge of the Light Brigade? The INTERESTED bankers at Union Savings Bank have the answer. A home improvement loan. Stop by any of the three convenient offices of Union Savings Bank; the money needed for an end to morning congestion is waiting for you." Includes Union Savings Bank logo and eagle graphic.

Advertisement for Jenter Funeral Home. Features a graphic of a toilet brush and a bidet. Text: "Church Services Courtesy of Jenter Funeral Home 302 E. Main St. Manchester, Michigan".

Advertisement for Jenter Funeral Home. Text: "Church Services Courtesy of Jenter Funeral Home 302 E. Main St. Manchester, Michigan".

Advertisement for Dogburger Master Mix. Features a graphic of a Dogburger package. Text: "Just right nutrition... for just right condition. Make your dog happy, healthy, active feed Master Mix DOGBURGER. Visit us soon. E. G. Mann & Son, Inc. Master Mix".

Advertisement for Fish Fry and McCulloch's Beat-the-Crunch Months Sale. Text: "FISH FRY AT EMANUEL CHURCH HALL LAST FISH FRY-FRIDAY, MAY 30TH 5 PM TO 8 PM". "McCulloch's Beat-the-Crunch Months Sale! MAC 6 CARRYING CASE \$599 REGULAR \$16.95 VALUE. 14" MINI MAC CHAIN \$499 REGULAR \$8.10 VALUE. MAC 6 BAR GUARD \$199 REGULAR \$3.40 VALUE. MINI MAC 25 12" bar & chain automatic cutting cuts 6" logs in seconds. super lightweight - can follow. Now only \$109.95. JOIN THE BEAT-THE-CRUNCH BUNCH AT McCulloch Beal's Ace Hardware 102 East Main Manchester, Michigan".



The Dutchmen will miss the leadership of Senior Co-Captain Phil Krzyzaniak and Kurt Kenslar, next spring. TRACKMEN EARN MEDALS AT MEET OF CHAMPIONS

Washtenaw counties finest track and field performers gathered Saturday for the Second Annual Kiwanis Meet of Champions and five Dutch track were among the medal winners.

Sophomore shot put ace, Dan Clark finished 3rd with a solid 49' 3 3/4" heave, while another sophomore ace from Manchester, Pete Tassie was finishing 4th in a strong high hurdle field, at 16.4.

Senior Co-Captain Phil Krzyzaniak

and Kurt Kenslar, next spring.

might have been slightly distracted by the upcoming Senior Prom that night, but it did show as he ran a solid 2:03.6 1/2 mile good for 7th place in a race dominated by Class "A" school runners. The Dutchmen regular mile relay team wasn't all there, but the foursome of Tassie, Krzyzaniak, Dan Schafble, and Kurt Kenslar still ran a respectable 3:42.2 for 8th.

TRACKMEN FINISH 6TH IN LEAGUE

A young Manchester high school track team is looking forward to next years

L.C.A.A. meet as all but one point scorer returns next season.

Sophomores Dan Clark and Pete Tassie led the track brigade as Clark finished 2nd in the shot, put at 49' 2" while Tassie was scoring valuable points in the high jump (5th for 3rd) high hurdles (4th), low hurdles (5th), and ran a solid leg on the 5th place 880 relay along with Randy Bennett, Dave Guenther, and Matt Little. The 880 relays time was a seasonal best of 1:38.3. Tassie ended up the day as the top Dutch point scorer with 5 3/4 points of the teams 15 1/2 point total.

Phil Krzyzaniak put together a solid 2:03.1 880 clocking yet was still only 3rd, and the mile relay of Guenther, Bennett, Dan Schafble, and Krzyzaniak was 4th at 3:39.5.

SUCCESSFUL SEASON CLOSING

By Jon Hardenbergh

Both the Dutch and Dutchettes capped their season with victories. Despite 8 Dutchmen errors, Manchester got by Clinton due mainly to the batting of Scott Evilsizer. Scott had 4 hits in 5 trips to the plate for an average of .800. He slammed one triple and a homerun on his way to knock in 7 runs. The Dutchettes held Addison off after Manchester had regained the lead in the top of the seventh to win 11-9. Sharron Bondy's triple produced 2 RBI's while Jeri Walz's double also scored 2. The season records are 9-6 for the boys and 7-3 for the girls, as both squads prepare for state tourna-

ments.

High School Baseball is finished for the year as both Manchester teams fell in the first round. Hanover-Horton defeated the guys 2-1 as Vandercook Lake beat the Dutchettes 14-12.

2 POINTS SPELL DEFEAT

By Jon Hardenbergh

So close but yet so far away. The middle school track team almost came up with their first win this season but Hudson snuck by with 2 more points. The final reading was 67-65 Hudson.

Following is a rundown of what happened: Shot put-King took second with a toss of 33' 11 1/2". Long jump-Keasal captured second with Daniels third with leaps of 15' 4 1/2" and 15' 1" respectively. Pole vault-Eversole vaulted 8', good for first as Brown and Powell tied for third at 7'. High jump-King took second with a jump of 4'8". In the 880 relay the team of Helfrich, Brokaw, Schafble and Daniels broke the tape first with a clocking of 2:03.9. Again in the 880 run Korth (2:43.0) won first place as Smith took third. 60 yard dash-Brown was the third middle schooler in a row to finish in first position. His time being 10.7. Mile run-Brown was second (5:44.0) with Burch third (6:14.6). 100 yard dash-13.5 by Susan Ahrens good for third place. 440 run-Keasal (6:23) crossed the line first. 100 low hurdles-Daniels (4:2) captured second as Brown (15.9) finished third. 60 yard dash-Fornier took second being clocked in 7.9 seconds.

Continued on page 5

SPORTS

75 yard dash-Eversole took first (9.3) with Helfrich grabbing third (10.1). 220 dash-Melcher (30.4) finished first with Powell taking third. Mile relay was won by the foursome of Smith, Korth, Eversole and King with a 4:40.7 time. The 4 top scorers of this meet were Keasal (13), Eversole (11 1/4), King 7 1/4), and Korth (6 1/4). Fieldman is Bob King and Ken Keasal is trackman.

YOUTH FOR UNDERSTANDING

The exchange experience sets out to establish a "new" family. This means the new "son" of "daughter" is accepted as a member of the family, rather than being treated as a guest in the home. The American family is assured of adequate medical insurance for the student from Youth for Understanding, and the student and his natural family understand that he must provide his personal spending money and all travel expenses. The exchange student shares the responsibilities in the home, and respects any existing rules and gradually becomes a real part of his new family. The host family may find its life enriched as each member gains something special from the new family member; they are able to discover and investigate other parts of the world through the experience of their "son" or "daughter"; bridges of communication are built across language and cultural barriers; and the living experience can make it possible for the family and the exchange student to see and understand their own country through another's eyes. Upon the termination of the visit new and lasting friendships have been created reaching into many corners of the world.

Host families must be found by mid-June for students coming in August. If you are interested in more information or an application, they are available from Nancy Feldkamp, 428-5571.

LAMBDA NU

The May 20th meeting of Lambda Nu was held at the home of Catherine Roberts and was co-hosted by Mary Frances Fielder.

Two programs were given, one on gardening, and one on sculpture and painting. The first was given by Catherine Roberts and her guest speaker, Bobbie Lawrence of the Washtenaw County Cooperative Extension Service. Ms. Lawrence gave a slide presentation and answered questions on vegetable gardening. Sharon Stetler gave a talk on the history of sculpture and painting, and showed examples from both media.

Officers for the 75-76 season took over at the May 20th meeting. The new officers are President, Kay Martin; Vice President, Kathy Groves; Recording Secretary, Sue Lavender; Corresponding Secretary, Elaine Creech; and Treasurer, Pam Riley. Four new members were welcomed into Lambda Nu with the Ritual of Jewels. They are Jane Hayes, Vicki Wurster, Pam Riley and Nancy Babcock.

Program of the year was voted on and Nancy Wolf tied for first place with Polly Rushing. Their programs were on the "Total Woman" and "Painless Childbirth" respectively.

Four Manchester women have recently been accepted for membership into Lambda Nu by Beta Sigma Phi International. They are Dolores Bunney, Carol Walter, Carol Samonek and Cheryl Hamilton. Their pledge ritual will be held on June 4th at the home of Lois Vitale. The ritual will be followed by an annual summer dinner to be held at Leithausen's in Saline.

RECEIVES TROPHY

Beverly Ludwick, daughter of Mr. and Mrs. Delbert Ludwick of 109 Riverside, Manchester, received a trophy at the recent sixth annual Mathematics Conference at Eastern Michigan University for placing third in her grade level.

Beverly, a ninth-grader at Manchester High School, competed with more than 400 students from southeast Michigan and northwest Ohio in the final testing.

Those participating in the conference qualified by finishing first in their class in a preliminary examination where more than 10,000 students competed.

The conference was sponsored by the mathematics department at Eastern. Students taking the final test received "Math Expert" T-shirts and certificates of outstanding achievement awarded by the University.

DIABETIC POT LUCK

The Washtenaw County Unit of the Michigan Diabetes Association will meet at the home of Mrs. A.M. Demaki, 1215 Glen Levan, Ann Arbor at 11:30 A.M. Wednesday, June 4, 1975. Pot Luck Lunch will be served promptly at 12 Noon. Each person is to bring a dish to pass, one that diabetics can eat. Mrs. Melba Van Wagoner R.N. will speak about her role on the state board and the new research in the diabetic field.

For further information phone 428-7543. UPSTAIRS APARTMENT for rent. Phone 428-7230.

SAVE UP TO 50% ON PARTS!

DURING MAY and JUNE TUNE IN ON OUR HIT PARADE SERVICE SELECTIONS!

Our dealership's featured service specials are hitting high notes for performance. We're offering savings of up to 50% on selected parts—all are genuine Motorcraft, Autolite, and Ford Parts—original equipment on all Ford-built passenger cars. See us NOW and take advantage of our "Swing into Spring" service specials!

OIL FILTER and AIR FILTER SPECIAL
Includes Motorcraft Oil Filter and Air Filter replacement with the purchase of oil change.
TOTAL SPECIAL PRICE FOR PARTS AND LABOR ... \$14.85
4-Quart Capacity Cars Even Less

Customer Signature _____ Date _____
Customer Telephone Number _____
Repair Order Number _____ Authorized Dealership Signature _____
Offer valid during May and June 1975.

DISC BRAKE SPECIAL
Replacement of front disc pads including attaching hardware. Rotor re-finishing and wheel cylinder repair extra if needed. Price applies to most full-size Ford, Mercury and luxury cars and may vary by model and car line.
TOTAL SPECIAL PRICE FOR PARTS AND LABOR ... \$31.65

Customer Signature _____ Date _____
Customer Telephone Number _____
Repair Order Number _____ Authorized Dealership Signature _____
Offer valid during May and June 1975.

We Honor

TOM MARSHALL, INC.
512 W. MAIN ST. • MANCHESTER, MICHIGAN

Order Now For Graduation
Centerpieces-Corsages-Boutinners
Congratulations Grads '75

Monday thru Friday 9:30 - 5:00
Saturday 9:30 - 3:00
D'Agostino's Florist & Greenhouse
601 E. VERNON, MANCHESTER, MICHIGAN 48158
PHONE 428-7620 HOME PHONE 1-517-456-7548
COLLECT

AUCTION
JERRY JACOB, Auctioneer (313) 428-7975
From I-94, South on M-52 12 miles to village limits, at Arnolds Texaco Station
From U.S. 12 North on M-52 to north edge of village limits.
Saturday, May 31, 1975 1:00 p.m.

Has sold the station and will sell at public auction the following items:
1955 DeSoto good rubber, runs; 1955 DeSoto; 1966 Buick LaSabra (1975 plates); Wildcat 350 engine, good rubber; 25-30 V belts; Plugs; Paints; Brake fluid; Hub caps; Several small motors; Little compressor; Jumper cables; Union 6 volt charger; Tires; Wheels; Pails of bolts; Generators; Starters; Head for Studebaker; Muffler pipe; Mufflers; Spark Plug cleaner; Jack; Car radios; Gas cans; Water pump; Texaco oil 20-W-30; Drop cords & extension cords; Iron seats; Haviland oil 10-W-30; Model 15 car bumper good shape; oil pump 50 gal.; Oil gas station pump; Old oil barrels with spilt; Angle iron; Hand push old mowing machine 3' blade; Several tools & wrenches; Welding stand; Gloves; Bolt cutters; Old toasters; Old Underwood typewriter No. 4; Bird cages; Wooden keg; Wicker stool; Wooden plane (old); Carpet sweepers; Old iron; Snow shovels; Lawn chairs; Refrigerators; Cross cut saws; Old lamps; House fan; Double sink Cast Iron Garvest gold; Bath tub (steel) white; Sink, white; Toilet, white; Lawn mowers; Telephone seat; E-2 spin washer; Wringer washer; Lots of misc.
CASH DAY OF SALE NOT RESPONSIBLE FOR ACCIDENTS
Cecil Arnold, Owner

AND OTHER MAJOR APPLIANCE REPAIR
Electrical Contracting
L. V. Kirk
Phone: (313) 428-3701
MANCHESTER

"When people are shopping for homeowners insurance, I'm usually their last stop..."
If you're shopping, find out if I can save you money. Come in, or give me a call.
PHONE 428-8364
200 RIVERSIDE DRIVE
MANCHESTER, MICHIGAN

Like a good neighbor, State Farm is there.
STATE FARM FIRE AND CASUALTY COMPANY
Home Office: Bloomington, Illinois

New portable
RINSE N VAC
Gets carpets professionally clean.
New RINSE N VAC is the portable (38 lbs.) powerhouse. It cleans, rinses, and vacuums out dirt leaving your carpets professionally clean.
Rent for only \$11.99 a day
BEAL'S ACE HARDWARE

Class of '60

NOW FACES BIGGEST CHALLENGE



Remember when you could send a postcard for 8¢, and for only 5¢ you could buy a candy bar? When 15¢ bought you a hot dog and 10¢ a refreshing root beer? You probably didn't know, but that was the year your parents could buy a kilowatt-hour of electricity from us for 2.38 cents.
Things have changed a lot since 1960... music, politics, sports, our entire life style - and prices. Especially prices! For example, the same 10¢ root beer today will cost you 25¢. Why? Because sugar is essential in making root beer. And as the price of sugar goes up, so does root beer. That's exactly what has happened to the price of our kilowatt-hour.
Prices have soared for just about everything we buy. A coal-burning power plant, comparable in size to one built in 1960, would cost us over four

times more to build; today, than 15 years ago. The equipment used to protect the natural environment adds from 15 to 40 percent to the cost of new generating stations. And the cost of coal used in electric generation has more than doubled.
Everyone's biggest challenge, yours and ours, is to make ends meet in these inflationary times. And we will be the first to admit that it isn't easy. So, along with the price of everything else, the price we must charge you for electric service has been increasing. However, the average price you pay today for electricity has only increased approximately one cent per kilowatt-hour since 1960. And, when you consider what inflation has done over the past 15 years to the price of almost everything - including a root beer - we hope you will think your electric service is still a good buy.

This message is paid for by the owners of Consumers Power Company.
 Consumers Power
40-261-481-E

"I Hear A Song Coming On"

"I Hear a Song Coming On". The musical strains of this piece introduced the audience, of young and old alike, to a very entertaining program presented by the music department of the Manchester schools under the direction of Mr. Chris Cantine and Miss Alfee Greminger.

From the "Crazy Eights" by the fifth grade band, on to "Service Medley" by the sixth grade band, "John Denver" by the middle school band and finally to "Talk to the Animals" by the high school band the listeners were aware of the growth the musicians displayed and their love for the music.

The orchestra performed classical as well as pop music and the high school orchestra delighted the audience with a rendition of "Up, Up, and Away".

To select the high point of the concert would be impossible. What could top a stirring performance by the high school of a medley from "The Sound of Music" dedicated to Mr. Luther Klager? A statement of appreciation and standing ovation by all the bands for Chris Cantine with support by the audience could hardly be placed second. Then there was the presentation of awards to the students, which was just as thrilling.

A special lyre pin was presented to each student who performed in the solo and ensemble contest. The students were Jim Duncan, Carl Townsend, Kurt Sauter, Stacy Ames, Vanessa Ames, Tammy Rhoades, Keith Moore, Eugene Pleske, Jean Ann Wahl, Lori Gonzyer, Cathy Tobias, and Craig Rhoades.

Blankets were awarded to the following seniors: Vickie Brown, Rhonda Chapman, Gina Knauss, Eugene Pleske, and Mike Schlosser. The John Phillip Sousa Award,

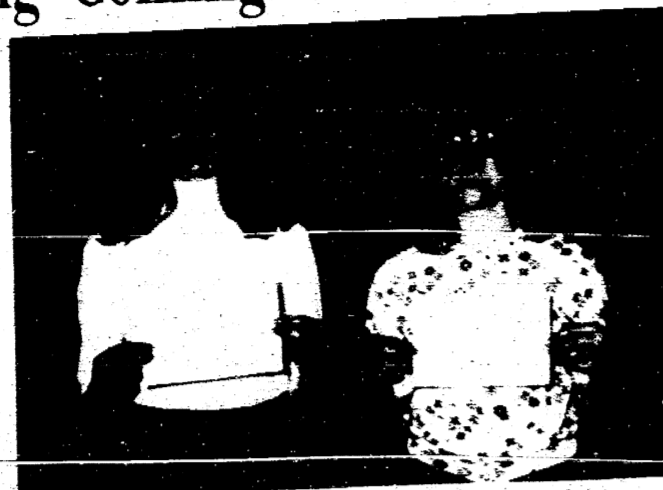

Theresa Ames and Julie Moore, Manchester Stamping



Miss Greminger, Cathy Tobias—Outstanding Orchestra Student

a student-elected honor, went to Gina Knauss. Cathy Tobias received the outstanding orchestra member award.

Winged basketball pins were awarded to the Pep and Show band. These students were Jim Duncan, Lynn Gonzyer, Mark Guenther, Mark Gonzyer, Mike Fisk, Tammy Rhoades, Julie Johnson, Cheryl Dettling, Herb Mahoney, JoAnn Kastl and Belinda Grantham.

Because practice is so important to gain proficiency in performance, the following students were presented with practice sheet awards; fifth grade: Eric Duncan, Frank Kuhn, Vickie Lehr, Teri May, Brenda Rose, Mike Vitale, sixth grade: Mary Blumenauer, Jill Dettling, Laurie Fitzgerald, Kathy Kensler, Jeff Pleske, Karl Sauter, Mike Schable, Fred Townsend, Sharon Widmayer, seventh grade: Theresa Ames, Pat Gonzyer, Pam Knickerbocker, eighth grade: Stacy Ames, Vanessa Ames, Julie England, Lori Eng-

land, Paul Mahrle, and Carl Townsend.

There are several organizations in Manchester who deserve the whole-hearted thanks of the Manchester Instrumental department, students, and parents. These groups give half-tuition scholarships to Blue Lake Fine Arts Camp and The Judson Collins Camp for Junior High Spring Students. The broadening experiences of these camps provide an opportunity for personal understanding and growth as well as an opportunity for

attaining higher levels of artistic achievement in skills and techniques. The following awards were presented to deserving students at the concert.

The Manchester Optimist Club presented scholarships to Karla Tauriainen, Craig Rhoades and Lori Gonzyer.

Manchester Tool and Die Inc. awarded a scholarship to Tammy Rhoades. Recipients of scholarships from Double A Products are Julie Johnson and Kurt

Continued on page 8

Brown's TV & Radio

428-7640

ZENITH

Color and Black & White TV

131 East Main Street
Manchester, Michigan

HAMILTON

Refrigeration & Air Conditioning

Commercial System Installation and Repair

Call GARY HAMILTON
Days 428-7600 Nights 428-8232

ALBER EXCAVATING

Drain Fields—Septic Tanks—Drive Ways—Limestone

Fill Dirt—Drain Field Stone—Mason Sand

Basements

PHONE 428-8628

7601 Hashley Road Manchester, Michigan

10% Off On All Case Compact Tractors In Stock

If you mow
½ acre
or more...



YOU'RE A BIG TRACTOR MAN!

Why compromise with an underpowered make-do? Mow 34 to 48 inches at a pass—sail through long grass at over an acre-an-hour clip! Case compacts are built like the big ones—with the same engineering, performance, dependability and service as big Case farm and construction tractors.

TEST DRIVE ONE TODAY — Just for the FUN of it!
8 hp thru 16 hp models



K & W Equipment, Inc.

AGRICULTURAL AND CONSTRUCTION EQUIPMENT
105 M-52 Phone 428-7666 Manchester

It's time to fix up your home for Spring!

Paints

Lumber

... and other building supplies

all at Bridgewater Lumber Co.

6370 Boettner Rd. PHONE 428-3039

'75 PINTO



'75 GRANADA

Limited Edition



\$171 down

\$71 a month

\$199 down

\$89 a month

Nope. Your eyes aren't playing tricks on you. That's the actual price you have to pay for a brand-new 1975 Ford Pinto 2-Door. And look at all you get: a 2.3 liter engine, four-speed manual transmission, bucket seats, and much more. If you want to save money on a good economical little car, now's the time and Pinto's the car.

The price is just \$171 down, and \$71 a month. Actual payment is \$70.43 for 48 months. Payment plan is based on the sticker price of \$2,812, including freight, total deferred payment of \$3,381 on approved credit. Finance charge is \$569. The ANNUAL PERCENTAGE RATE is 12.68%. Taxes, dealer prep, if any, extra.

That's right. Now you can buy a brand-new Limited Edition 2-Door Ford Granada. Standard equipment includes luxurious interior, gas-saving steel-belted radial ply tires, stylish opera windows, and much more. Drive your family in style. See the Ford Granada at your local Ford Dealer.

The price is just \$199 down and \$89 a month. Actual payment is \$88.80 for 48 months. Payment plan is based on the sticker price of \$3,529, including freight, total deferred payment of \$3,350 on approved credit. Finance charge is \$932. The ANNUAL PERCENTAGE RATE is 12.68%. Taxes, dealer prep, if any, extra.

At prices like these,
how can you afford to drive
what you're driving.

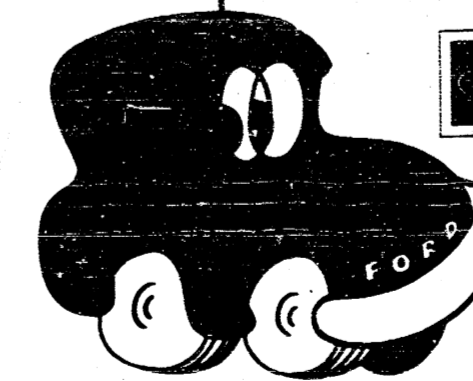

Ford FORD

TOM MARSHALL, INC.

512 WEST MAIN STREET

MANCHESTER, MICHIGAN

"I Hear A Song Coming On"

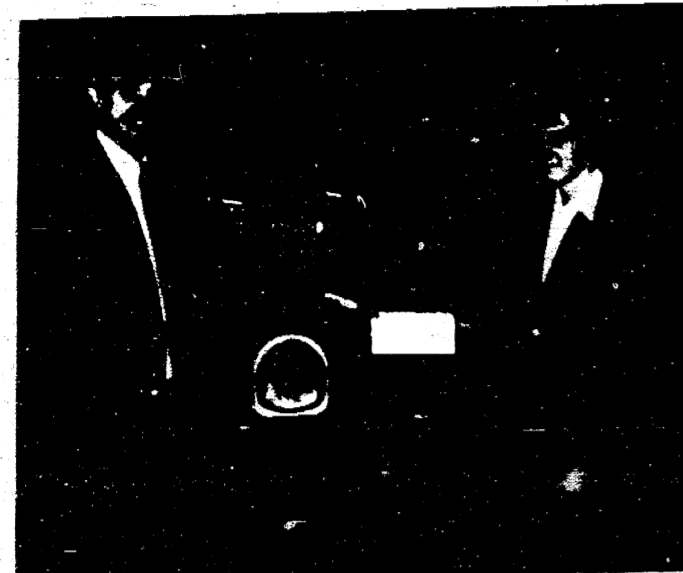

Mr. Contino, Jim Duncan, Marshall Music Co.



Julie Johnson, Kurt Sauter with Herb Mahoney, Double A Products

organizations and businesses is outstanding. The climax of the program brought lumps to many throats when Chris Cantine presented the 1975-76 Marching Dutchman. High school band members and middle school 8th graders who will be in band next year marched from the rear of the gym, stood at attention and played "Varsity". Everyone there anticipated a very good year to come.



Karla Taurialainen, Craig Rhoades, Lori Gouyer, Manchester Optimist Club

Sauter. Scholarships were awarded to Teresa Seegert and Victor Dennis by the Twentieth Century Club. Manchester Stamping Corp. awarded Theresa Ames and Julie Moore scholarships. A Marshall Music Company scholarship was presented to Jim Duncan and Cathy Tobias. Support such as this from local

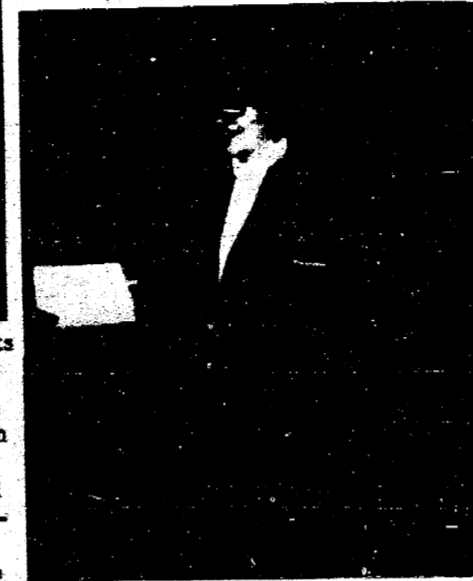

Tammy Rhoades

CLINTON THEATRE

CLINTON, MICHIGAN

Showing-Wednesday, Thursday, Sunday-7:30 P.M.
Friday and Saturday 7:30 P.M. & 9:30 P.M.

Above all...It's a love story.



Alan Arkin James Caan
Freebie and the Bean

AUCTIONEER
JERRY JACOB
LARGE OR SMALL SALES
FARM-HOUSE-BUSINESS
COMPLETE MANAGEMENT
Sale Dates Available
PHONE 428-7975

Rent or lease from your Ford dealer
RENT-A-CAR LEASING
LONG & SHORT TERM LEASING
FLEET & INDIVIDUAL USES
TAILORED TO YOUR NEEDS
TOM MARSHALL
FORD SALES INC.
428-8343
512 W. MAIN • MANCHESTER

FREEDOM ELECTRIC
11207 Pleasant Lake Road
Manchester, Michigan
RESIDENTIAL
COMMERCIAL
INDUSTRIAL
NEW CONSTRUCTION
REMODELING REPAIR
GILBERT LUCKHARDT
Phone 428-8233

MANCHESTER
Horse farm, 53 acres with house and older barn, also new barn with 18 box stalls, inside and outside arena.
8 room frame house, 3 car garage on nearly 2 lots.
5 room frame house on large lot.
Acreage: 3 acres on pavement, 27 acres up to 100 acres.
FAHEY REALTY
15554 Fahey Road • 428-8748
112 S. Washington 428-8348

GENERAL REVENUE SHARING PLANNED USE REPORT
General Revenue Sharing provides federal funds directly to local and state governments. This report of your government's plan is published to encourage citizen participation in determining your government's decision on how the money will be spent. Note: Any complaints of discrimination in the use of these funds may be sent to the Office of Revenue Sharing, Wash., D.C. 20226.

PLANNED EXPENDITURES			THE GOVERNMENT OF FREEDOM TOWNSHIP	
(A) CATEGORIES	(B) CAPITAL	(C) OPERATING / MAINTENANCE	ANTICIPATING A GENERAL REVENUE SHARING PAYMENT OF	\$4,969
1 PUBLIC SAFETY	\$ 600 ⁰⁰	\$	FOR THE SIXTH ENTITLEMENT PERIOD, JULY 1, 1975 THROUGH JUNE 30, 1976. PLANS TO SPEND THESE FUNDS FOR THE PURPOSES SHOWN	
2 ENVIRONMENTAL PROTECTION	\$	\$	ACCOUNT NO. 23 3 091 005	1752
3 PUBLIC TRANSPORTATION	\$	\$	FREEDOM TOWNSHIP	
4 HEALTH	\$	\$	TREASURER	
5 RECREATION	\$	\$	WASHTENAW COUNTY	
6 LIBRARIES	\$	\$ 650 ⁰⁰	4410 S STEINBACH RD	
7 SOCIAL SERVICES FOR AGED OR POOR	\$	\$	ANN ARBOR MICH 48103	
8 FINANCIAL ADMINISTRATION	\$	\$		
9 MULTIPURPOSE AND GENERAL GOVT	\$	\$		
10 EDUCATION	\$	\$		
11 HOUSING & COMMUNITY DEVELOPMENT	\$	\$		
12 ECONOMIC DEVELOPMENT	\$	\$		
13 OTHER (Specify)	Roads \$ 3720	\$		
15 TOTALS	\$ 4320	\$ 650		

(D) Submit proposals for funding consideration by July 1, 1975
to Rena Giebach A copy of this report and supporting documents are open for public scrutiny.
8750 Pleasant Lake Rd, Ann Arbor, MI
(E) ASSURANCES (Refer to instruction E) I assure the Secretary of the Treasury that the non-discrimination and other statutory requirements listed in Part E of the instructions accompanying this report will be complied with by this recipient government with respect to the entitlement funds reported hereon.
David J. Meinhart Signature of Chief Executive Officer
DAVID J. MEINHART-SUPERVISOR 5-1675 Name & Title - Please Print Date

DIABETES BIKE-A-THON

The First Annual Washtenaw Area Diabetes Bike-a-thon is just around the corner. On Saturday, June 7, the American Diabetes Association-Michigan Affiliate (ADA-MICHIGAN) will host two local bike-a-thons, both starting on the Eastern Michigan University (EMU) campus. A major bike-a-thon will leave the parking lot on Ann Street (across from Putnam Residence Hall) at 9 a.m., with registration opening at 8 a.m. This route travels over to the campus of Washtenaw County Community College and back to EMU. Riders will go around this route one time only, with a police escort leading the way. A shorter mini route, also starting at EMU's Ann Street parking lot, will be open from 10 a.m. to 5 p.m. Riders can go around this route as many times as they wish to build up mileage. The bike-a-thon is open to riders of all ages, providing they have their sponsor sheets properly filled out. Sponsor sheets may be obtained at local AAA offices and the following McDonald's Restaurants: N. Zeeb Road, W. Stadium Blvd., and Washtenaw Blvd. in Ann Arbor; Ecorse Road in Ypsilanti; and E. Michigan Avenue in Saline.

PIANO RECITAL PRESENTED

Sunday, May 18, 1975, the piano students of Priscilla Haselachwerdt presented a recital for their families and guests. Those taking part were Alana Wolf, Karen McCalla, Carolyn Schwab, Todd Haselachwerdt, Susan Ahrens, Heidi Haselachwerdt, and Brenda Benedict. Beethoven Busts was awarded to Susan Ahrens and Jodi Huber for research reading on this composer. Refreshments and a social hour followed the recital.

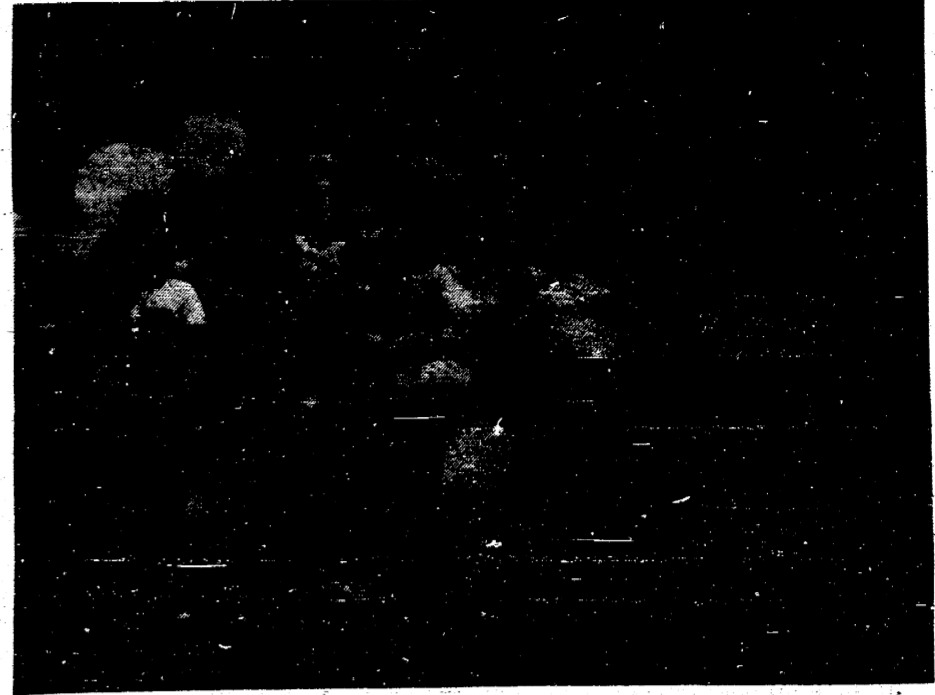

After reading many circus and clown stories in Mrs. Groves' first grade at Klager, the boys and girls planned a clown day. Lots of make-up, costumes, balloons, and ice cream added to the fun. The one-ring circus featured juggling, balancing, tight-rope walkers, acrobats, plenty of clowns and our own "tiger".

BIRTHS
Born to Mr. and Mrs. Dale Ganzhorn a girl on Tuesday, May 14. She was named Kelly Lynn and weighed 8 pounds 7 ounces and was 21 1/2 inches long.
APPRECIATION EXPRESSED TO PLEASANT LAKE SCHOOL COMMUNITY HELPERS

Horse Shoeing and Trimming
BOB BEAUBIEN
Phone 428-8985
After 5 P.M.
Manchester, Michigan

HELFRICH MASONRY
FIRE PLACES-BASEMENTS-VENEER
STONE & BRICK
Phone 428-8686
7679 Chelsea-Manchester Rd.
Manchester, Michigan 48158

Member of Ann Arbor Board of Realtors Multiple Listing Service
Spear & Associates, INCORPORATED. REALTORS
122 West Main Phone 428-8388 Daily Manchester

ENJOY LIFE IN THIS MAINTENANCE FREE HOME

This three bedroom home in Manchester has been completely remodeled. It is close to downtown, making it perfect for the retired couple who want their own home, but do not want to be tied down to any decorating or remodeling. See this one now.

FOUR BEDROOM BRICK RANCH

This home in Manchester is on a quiet street and has a large fireplace in the family room, a large basement suitable for a rec. room and nice living and dining room. You can move right in!

THREE BEDROOM ON ONE ACRE IN VILLAGE

This home is partially remodeled. You finish it and save money and decorate to your own tastes.

BUILDING SITES

We have just what you are looking for in vacant land. From 2 acres to 90 acres. Woods, streams, hills, farm land, and pond sites. Buy now and beat the inflation!!!!

BRICK HOME ON 9 ACRES

This Home has 2 fireplaces, walkout rec. room, 2 1/2 baths and many extras. It has a semi private lake with great fishing and swimming and has 10 more acres available. Only three miles from village. This is a new listing, don't wait.

We have buyers -- call us to sell your property

REAL ESTATE ADVICE
No Obligation - Residential Properties - Farms
Commercial Properties - Vacant Lands

OFFICE HOURS:
Mon. thru Fri.
9am to 5pm
Sat. 9am to 12

Eves & weekends call:
Jim Mann 428-8074
Ellis Pratt 428-8562
Anette Lawson 456-4014

Gulf THE JOLLY DUTCHMEN
VISIT THE JOLLY DUTCHMEN

Gulf Spray

Insect Repellent	20 lb Bag
Ant & Roach Killer	Kingsford
Flying Insect Killer	"THE BEST"
House & Garden	Charcoal
Pest Killer	Briquets
2 gal Gasoline Cans	
E-Z Load Grease Cartridges	
Phone 428-8960	
Many Gulf Accessories	
GROSSMAN-HUBER SERVICE	



Amidously waiting to board the train at the Ann Arbor Depot.



Enjoying the luxury of the new air-conditioned French Turbo Train recently added to the Amtrak line.



Arriving at the Battle Creek Station.



Mrs. Hamilton (center) at the Battle Creek station, being greeted and presented with gifts from the Hospitality Committee in honor of Michigan Week.

Mrs. Hamilton and her Fourth Graders from the Battle Creek hospitality committee, who presented them with products from the merchants in honor of Michigan Week.

The group, which also consisted of twelve mothers and Mr. Don Tassie, principal at Klager Elementary School, departed from the Ann Arbor Depot and traveled to Battle Creek. Upon leaving the train, they were greeted by two ladies from the Battle Creek hospitality committee, who presented them with products from the merchants in honor of Michigan Week.

After eating lunch, the group boarded another new turbo train for the return trip to the Jackson Depot, where they were met by the school bus and taken to the Chelsea Lanes to finish the afternoon with a game of bowling.

WANTED

500 Cars - Wrecks or Junkers

Free Pick-up To \$125.00

"Help Keep Your Community Beautiful"

Phone 428-8080 or 517-787-7044

Verhines Auto Salvage
17547 AUSTIN RD. MANCHESTER

-- NOTICE -- Freedom Township Residents

THE FREEDOM TOWNSHIP PLANNING COMMISSION WILL MEET ON MONDAY, JUNE 2, 1975 AT 8:30 PM AT THE TOWNSHIP HALL, 11508 PLEASANT LAKE ROAD.

- AGENDA: 1. ACTION ON ASPHALT PLANT AMENDMENT PROPOSAL.
2. OTHER REGULAR BUSINESS

BLACK SHEEP TAVERN
115-119 E. MAIN STREET MANCHESTER, MICH
PHONE 428-7000
Open Tuesday thru Sunday Closed Mondays

FRIDAY **BEEF BUFFET** 6 PM TO 10 PM
SATURDAY **BEEF BUFFET** 6 PM TO 10 PM

\$4.75 Per Person

DINNERS SERVED TUESDAY THRU THURSDAY
5 PM TO 9 PM

FRIDAY AND SATURDAY 5 PM TO 11 PM SUNDAY 12 TO 9 PM

BANQUET AND PRIVATE PARTIES FACILITIES
PHONE 428-7000 FOR INFORMATION

One stop for all your
spring planting needs?

Look to E.G. Mann for garden fertilizer,
seed, onion sets, and seed potatoes.

When spring brings you our way,
we're going to be ready for you!

BURPEE FLOWER AND GARDEN SEEDS
BURPEE SEED 'N START VEGETABLE PLANTS
LAWN AND GARDEN DUST AND SPRAYS

E.G. MANN & SONS, INC.

MANCHESTER, MICH. 428-3411 BRIDGEWATER 428-3032

Jaycee's Awards and Installation

On Saturday evening, May 24th the Manchester Jaycees held their Annual Inaugural Ball and Awards Dinner at the Tecumseh Country Club. Pictured here are William Bunney and Bob Rhees both Past-Presidents of the Manchester Jaycees, receiving their J.C.I. (Junior Chamber International) Senatorship from Incoming President Bob Bunney. The J.C.I. Senatorship is the highest award any Jaycee can receive.

Additional highlights of the evening were Outgoing President Richard Z. Wolf, receiving the Jaycee of the Year Award, with Key Man Awards going to Past-President Jim Curley, Incoming President Bob Bunney, and Incoming Internal Vice President John Schable. The Spark for 1974-75 (Experienced Jaycee) went to Past President Bill Bunney, and Spoke (1st Year Jaycee) went to Incoming Director Tom Kalleward.

Past State Vice President Jim Curley installed the following as the Newly Elected Board of Director for the Manchester Jaycees: President-Bob Bunney, Internal Vice President-John Schable, External Vice President-Dennis Hamilton, Treasurer-Mike Hughes, Secretary-

Jim Hartman, and Directors: Mark Roberts, Jim Roberts, Tom Kalleward, Jeff Schaffer, Alan Hamewald, and Dick Wolf as Chairman of the Board.

In addition to the Jaycee Program, Mrs. Pat Bertke, Incoming President for the Manchester Jaycee Auxiliary introduced her board for the coming 1975-76 as follows: Vice President-Rita Culp, Secretary-Janet McCully, Treasurer-Karen Leach, Directors: Ruth Haussler, and Cheryl Bunn.

Finally, the Jaycees say thank you. No civic organization large or small can do an efficient job unless other citizens or groups within the community are willing to help in some way. Therefore, the Manchester Jaycees wish to thank the people who have helped during the past year, either through financial aid, service, use of facilities or use of equipment to make this Jaycee Year possible.



Bob Bunney and Bill Bunney



Bob Bunney and Bob Rhees

Williamson
Heating & Cooling Systems
INSTALLATION & REPAIR
Phone 428-8692
John Steele jr.
Manchester

**Pick-up Station
for
Welch's Cleaners
Daily Pick-up
Trickeys, Inc.
Manchester**

IGA Jet Journey TO THE STARS

LAST BIG WEEK TO VOTE FOR YOUR FAVORITE BOY OR GIRL BEFORE "BLAST-OFF"

CONTEST ENDS MAY 31

100 BONUS VOTES	net 15-oz. Pkg. SUNSHINE HYDROX	100 BONUS VOTES	ANY BAG ASCOT PARK GRASS SEED
100 BONUS VOTES	FAME net 12-oz. Can CORNERED BEEF	100 BONUS VOTES	STEUHOUERS FROZEN BEEF SIZZLE STEAKS
100 BONUS VOTES	POPPING TIME White or Yellow POP CORN 2-lb. Bag	100 BONUS VOTES	FAME 24-oz. Ctn. COTTAGE CHEESE
100 BONUS VOTES	WRIGLEY Spearmint, Doublemint, Juicy Fruit PLEN-T-PAK GUM	100 BONUS VOTES	2 PKGS. OF OVEN FRESH SHORTCAKE
100 BONUS VOTES	FAME 1-lb. Pkg. SKINLESS WEINERS	100 BONUS VOTES	FAME SUNTAN LOTION

A & B IGA
323 Main St.
MANCHESTER, MICH.
MONDAY THRU FRIDAY 8 A.M.-7 P.M.
SATURDAY 8 A.M.-6 P.M. CLOSED SUNDAY

WANT ADS

ALL CLASSIFIED ADS ARE PAYABLE IN ADVANCE

SEAMLESS aluminum eavestroughs, roofing, siding, and carpentry work of all kinds. Experienced installers, all work guaranteed. Call R.D. Kleinschmidt Co. 428-8836.

ANTENNAS & TOWERS
"If it is out of reach- Call Beach"
Saline 429-5994

BEEF TO SELL BY SIDE: Custom slaughtering, Lockers to rent. Phone 428-7600. Manchester Frozen Food Locker.

PART TIME-Electrical wiring, new & remodeling. Licensed, fully insured Electrician, Paul Kemmer, phone 428-8462.

HOUSE and barn roofing, all types of roof repairs, aluminum storm windows and doors, awnings and porch enclosures, hot build-up roofing - residential and commercial, aluminum siding and gutters. Call Joe Hayes for free estimates. 428-8520.

BEAL'S ACE HARDWARE is now offering a Complete-line of swimming pool supplies - for both above ground and below ground pools, or let us give you a quote on a new pool.

PIANO & ORGAN tuning and repair (517) 782-1273.

TERRY'S SERVICE
170 Whitlock St., Saline
Home Improvement - Garages, Drop Ceilings - Aluminum Siding, Doors, Windows and Gutters - Wall Paneling, Free Est. -- Phone after 4 p.m.
H.G. Keene, 429-5325

W AND H CATERING SERVICE, Phone 428-8128 - 428-8774.

FOR SALE: 3 registered quarter horses, 1 stalk shredder, feeder cattle. 428-8540.

OLD BRICK QUALITY refinishing, re-gluing, restoration. Antiques especially. 769-8669 or 428-8573.

KNISEL'S TREE SERVICE-cutting, trimming, stump removal, aerial bucket rental. Call (517) 443-5506 or 486-2819.

LOSE weight safe, fast, easy with the Diadax plan-Reduce fluids with Fluidex. Krauss Drugs.

WANTED: Standing Timber and Walnut. Let us give you a price on your woodlot. We selective cut. Gate and fence lumber available - cut to your order. Tri-County Logging Inc., Clinton, Michigan. 517-448-7080.

FOR SALE: 2000 split oak fence posts. Call 428-7732 after 6 p.m.

WANTED: Plumbing, heating, and electrical work. New or repair. Call Hilltop Plumbing--428-2043. Nights or weekends call 475-1037.

LAND for rent-8 acres. Call 428-7464 after 6 p.m.

FOR SALE: 1967 custom BSA 650 motorcycle. 428-7819.

WOULD share home in Village in exchange for responsible female who would do housework, laundry, and some cooking. Phone 428-8809 between 3 and 8 p.m.

LAWN MOWING: reasonable rates, phone 428-7013 or 428-8025.

ALCOA ALUMINUM SIDING SPECIALIST Since 1938. All wood covered. Everything for outside beauty and insulation. William Davis, 663-6633.

FOR SALE: Clean, bright wheat straw, by the ton or bale. Clyde Gleske, 428-7514.

GRADE-ALL SERVICE, ditches and ponds, hourly or by the foot, free estimates. 468-1443.

GRADUATION NAPKENS & CANDLES Hanging Planters & cement planners. Order your lamp post signs now for Fathers Day. The Ornamental Shoppe.

ARE YOU BUILDING YOUR OWN HOME? Construction money available for residential homes. Marfax Corporation, Ann Arbor. 665-8000.

PAINTING
• COLOR MATCHING
• CUSTOM INTERIOR
• CUSTOM EXTERIOR
• SENSIBLE PRICES
• DRYWALL PATCHING

DECORATING
• WALLPAPER HANGING
• WOOD STAINING
• ANTIQUING
• ALL WORK GUARANTEED
• PLASTER PATCHING

SCOTT
RESIDENTIAL - COMMERCIAL

RICHARD SCOTT, OWNER
13 YEARS EXPERIENCE
MANCHESTER
CALL 428-8425

SIGN OF EXCELLENCE

Now Is The Time To Build Your New Home

ALSO REMODELING AND ROOM ADDITIONS

Phone 428-7109

Norm Walz Construction

212 TORRY STREET MANCHESTER, MICH.

WANTED-standing hay-George Merriman 428-8875.

SHEEP DIPPING-call George Merriman 428-8875.

BELLY DANCING-The fun way to exercise, instructions by Jameela. Also classes starting June 23rd and 24th. For information call 429-2972.

FURNISHED-3 bedroom year around home available from after Labor Day to 1st of June-428-7432.

WENDY'S NATURAL FOODS, specializing in bulk foods, herb teas, spices, books, we accept USDA food stamps. Located behind Weller's, 555 W. Michigan Ave., Saline. 429-2825.

FREE CHICK DAY-Friday, May 30, 9 A.M. to 4 P.M. Buy 50 pounds Chick Startina get 25 day-old chicks free. Ducks, turkeys, geese and heavy breeds for sale on premises. You furnish container. Atlas Feed & Grain Co., 429 W. Franklin, Clinton, Michigan 517-456-4455. Complete line of pool chemicals.

YARD SALE-Friday and Saturday, May 30 & 31 from 9 to 5. Clothing, furniture dishes, misc. items. 208 Auburn St.

FOR SALE: baby's dressing table and walker. Phone 428-8264.

GARAGE SALE: May 31 - June 1, 201 W. Duncan, 1 - 5 p.m.

LIFE can be beautiful - and so are carpets cleaned with Blue Lustre. Rent electric shampooer. Beal's Ace Hardware. call 475-1037.

SUMMER HOURS STARTING JUNE 1ST Monday-Thursday 5 A.M.-8 P.M.; Friday 6 A.M.-10 P.M.; Saturday 6 A.M.-2 P.M.; Sunday 8 A.M.-3 P.M.

CARRY-OUTS Phone 428-7022. Manchester's Country Kitchen.

PAPER TABLE CLOTHS - 40 inches wide, 300 feet long at The Manchester Enterprise.

Card of Thanks
I wish to thank everyone who remembered me while I was in the hospital and since I returned home.
Mrs. John Buss
I would like to thank everyone who assisted with the 9th Annual Boat & Canoe Race and made it a success.
Committee Chairman, Ted Stautz
Sponsored by Manchester Chamber of Commerce
We wish to express our deep appreciation for the many acts of kindness and expressions of sympathy extended by our friends and neighbors at the time of the loss of our husband and father.
We especially thank Mr. and Mrs. Clare Arnold, Mr. and Mrs. Robert Service, Mrs. Erwin Buss, Mrs. Herbert Roehm, Mr. Jack Wheeler, The Manchester High

Greenbriar Golf Course

Now Open

LADIES INTERESTED IN GOLFING LESSONS? JOIN US FOR FREE INSTRUCTIONS OR JOIN A LEAGUE!

PLEASE CALL FOR APPOINTMENT
PHONE (517) 592-6952

14820 WELLWOOD ROAD BROOKLYN, MICH

School Classes of 1897 and 1875, and all the men who so readily offered their services and time to do the farm work necessary at that time.

Mrs. Milton Metz and Daughters
I would like to thank all who called on me and the telephone calls and the Moms and the Women's Guild while was at the Chelsea Hospital.
Special thanks to Rev. Wise and Rev. Kammann for their visits and prayers.
Also the Dresch family for raking my lawn and the Wurster's and Mr. Kuhl for taking care of my things around the home.

LEGAL NOTICE
MANCHESTER TOWNSHIP PLANNING COMMISSION
NOTICE OF PUBLIC HEARING

TAKE NOTICE that Manchester Township Planning Commission will hold a public hearing on the application of Robert Lee Durham to construct a single family residence on premises presently zoned B-C Recreation-Conservation described as:

All that part of the Southeast 1/4 of the Northeast 1/4 of Section 35, T4S-R3E, described as commencing at the East 1/4 corner of Section 35; thence North along the East line of Section 35 579.06 feet; thence No 82 degree 59'40" W 228.34 feet; thence N 62 degree 35' 25" W 322.93 feet; thence N 89 degree 24' 00" W 400.00 feet; thence N 86 degree 13' 45" W 250.00 feet; thence N 9 degree 13' 15" W 363.20 feet to the Southeastern edge of a pond; thence N 38 degree 57'30" E along the Southeastern edge of said pond 48.82 feet; thence S 86 degree 18' 45" E 97.69 feet to the further place of beginning. Containing 2.224 acres, more or less, and subject to easements for driveway purposes, Manchester Township, Washtenaw County, Michigan. Together with 33 foot easement for ingress and egress from Hudson Road, and on a proposed amendment to the Manchester Township Zoning Ordinance to delete section 18,06 thereof and substitute therefore as to provide access to public and private streets for every use building or structure as set forth in said proposed amendment. Copies of which may be examined at the offices of Ann Arbor Federal Savings and Loan Association, 111 East Main Street, Manchester, Michigan during regular business hours, on June 23, 1975 at 8:00 p.m. EDT at the Village Hall, 120 South Clinton Street, Manchester, Michigan.

MANCHESTER TOWNSHIP PLANNING COMMISSION

MANCHESTER TOWNSHIP LIBRARY P. O.

THE MANCHESTER ENTERPRISE

7TH YEAR VOLUME NO. 31 10 CENTS PER COPY THURSDAY, JUNE 5, 1975

Meet Your School Board Candidates



Helen Kensler is 45 years old. She was born and raised in Chelsea, and graduated from Chelsea High.



William Bunney recently appointed to the Board of Education is a candidate in the June 9 school election.

Helen has been married to Jim Kensler for 22 years, and they have lived all of their married life in Manchester. Jim Kensler is Service Manager at the Ford Garage, and Fire Chief of Manchester. They have four teenagers, Kim 19, Kurt 18, Kyle 16 and Kris 13.
Helen is an active member of Emanuel United Church of Christ, and a member of the Citizen Advisory Committee to the School Board.
She has many concerns about the school and hopes to see changes made in the next year.

Bill is a past president of the Manchester Jaycees and is currently President of the Church Council of the Emanuel United Church of Christ in Manchester. He is employed at the Rawsonville plant of the Ford Motor Company where he is Superintendent of Material Handling, Production Control.
He lives with his wife, Dolores and daughters Karen and Melissa at 19025 Sandborn Road.



George Macomber and his wife live at 3720 Sharon Hollow Road. He owns and operates a 346 acre dairy farm in partnership with 2 sons, Carl and Geo. Jr.



Ronald E. Mann is a candidate for the Manchester Board of Education in the June 9 election.

He has six children, all but one are living in the Manchester Area. He will have 8 grandchildren in the Manchester Schools next year.
Mr. Macomber was leader of a 4-H club for 16 years, during that time he was elected to the 4-H council and 4-H service club. He is presently a member of the Manchester Township Planning Commission and the Citizens Advisory Committee. Before moving to the Manchester he was a member of the Seno Planning Commission, he has been treasurer of the Washtenaw Farm Council, also the Washtenaw - Wayne Holstein Assoc. He was on the board of Education of the Salem Lutheran School. He is a member of the Washtenaw Farm Council and Farm Bureau.
He would like to work toward upgrading our schools and spending our tax dollars to a better advantage. He also urges everyone to get out and vote, especially since this election is offering the voters such a large choice of candidates.

Ron is a member and past president of the Manchester Jaycees, and a member of Bethel United Church of Christ of which he was a past president of the Come Double group. Ron has served as Secretary of the Manchester Community Fair Board and on the Michigan Farm Bureau Poultry Advisory Board. He is currently a member of the Manchester Fire Department, Vice Chairman of the Manchester Township Planning Commission, and member of the Chamber of Commerce. Ron has served as an advisor for restructuring the Vocational Agricultural Program at the High School Level, served as a judge in the FFA Debating Contest, and has recently earned in the area of curriculum prior to

Manchester Board of Education Requesting Renewal of 12.78 Mills

The Manchester Board of Education is requesting a renewal of 12.78 mills of operational monies Monday, June 9, 1975. This amount of millage is vital to the continued operation of the school district's educational program. The 1975-76 projected budget increase over the 1974-75 school year budget is \$97,715. Included in this amount are improvements in the teacher's salary schedule, increased costs of utilities, supplies and maintenance items.

The increased budget expense is approximately the amount of monies the school district will receive from the increase in the school district's state equalized valuation. Although no state aid formula has been established as yet by the State Legislature, it is a foregone conclusion that less state aid will be available to the school district as a result of the increase in the local SEV.

E. G. Mann & Sons 35th Year In Manchester



E.G. Mann & Sons has been continuously operating on Main St. powered by River Raisin, and supplying farmers with feed and seed since June 1, 1940. The brothers Earl and Willard with their father Earnest, had been operating the Bridgewater mill since 1938, having formed a partnership they leased, then purchased the Manchester Mill.

A total of 24 mills of operational monies is needed to fund the 1975-76 school year. A county voted allocation of 11.22 mills is a permanent allocation of operational monies. This 11.22 mills will bring to the school district \$507,991. If district voters approve the requested 12.78 mills this will be an additional \$578,418. The total state contribution including categorical aids will approximate \$400,000. These three amounts total \$1,486,319. A projected expenditure of \$1,556,144 is required for the 1975-76 school year. The difference of \$69,825 is expected from a projected June 30, 1975 balance of \$50,000 and miscellaneous funds from county and federal sources. The Board of Education is requesting only that amount of millage which is absolutely necessary to fund the 1975-76 school year operation.

Growing up in Bridgewater the boys, Earl and Willard drove a Ford Model A to Ann Arbor High School for four years and were commended at graduation time upon the fact that in all weather conditions they had only missed one day of school and were late but once.

Citizens Advisory Committee

The Citizen's Advisory Committee will hold its next general meeting Wednesday, June 11, 1975 at 8:00 p.m. in the High School Library. The Committee was formulated and held its first meeting April 9, 1975 at which time common areas of concern between the Board and citizen's present were explored. The need for input from the community and implementation of improved methods of communication between the school system and citizen's was emphasized.

These many years later Earl is gone but Willard with nephews Glen, Vic, and son Ron, continues as E.G. Mann & Sons another generation doing business as usual.

First priority of goals set by the committee was that of self-education. It was decided to invite representatives of the Reading Levels Program and Special Education Dept. to present to us three programs and answer questions any concerned citizens might have regarding them. This occurred April 18, 1975. On April 23, 1975, Dr. Southernland Haydn, Area Chairman of North Central Accreditation Committee discussed with us and the general public what North-Central Accreditation is and is not all about. The committee decided at this point to use the Standards for North-Central Accreditation as a guideline for further study of area school system, not at this point actually seeking accreditation, but assessing its value and practicality for the Manchester Public Schools at some future date.
Two sub-committees have been formed, the human Development Committee and the Survey Committee. Citizens in the community will have received surveys which will provide the committee with their input regarding their priorities and concerns in the area of curriculum prior to

Visiting the mill is an exciting experience, giving one the feeling of a glimpse of the roots of our town. A faint rumbling and humming means that machinery is moving, faint farm aromas come from the good smell of grain and fine dust lies everywhere. Willard reminisces and states that when he was a young man nearly all the business was limited to farmers, and nowadays small farmers and gardeners comprise a goodly share of the work each year. Back in the 40's when the grain and feed was tossed on the floor and mixed by hand the first thing he did was install a mber. Come with me for a walk through the store. Everything from a small pill to a 20 ton bulk feed tank is available here, and glancing around we see on the shelves farm and garden seeds, fertilizers, pet foods, rubber boots, wooden walking canes, pitchforks, beverage syrup, horse and steer heaters, show sticks for cattle, a horse waterer, egg cartons, a calves nursing bottle with a huge nipple, curry comb, a handy horse sprayer, hoof knife, hood trimmer, plastic fence posts, horse hay feeder, garden planters and shelves of farm supplies, which include medications of all kinds.

Continued on page 2

There is a great deal of satisfaction in a lifetime of work one enjoys doing and Willard states "I have enjoyed working in Manchester for the past 35 years, and I sincerely mean that. It has been a real pleasure for every day of that time".
Congratulations to E.G. Mann and Sons for work well done.
Continued on page 13