

The Manchester Enterprise
 305 Beaufort Street
 Manchester, Michigan 48158
 Phone 428-8173

The Manchester Enterprise was established in 1867 and is published each Thursday at 305 Beaufort St., Manchester, Michigan. Second class postage paid at Manchester.

THE STAFF

Edward E. Steele, Publisher
 Lenore Steele, Editor
 Darlene Minor, Assistant Editor
 Cecelia Chapin, Feature Editor



LETTERS TO THE EDITOR



Dear Sir:

Saturday I had the pleasure of watching Manchester's regional track meet, held at Whitmore Lake. They have a very good all weather track. Compared to Manchester, I have always considered Whitmore Lake a depressed area, yet our track team does not have a track. Four years ago I started asking, when are we going to get a track? I was told they couldn't build a track without building a whole football complex, which would cost about \$160,000. As we all know it

has now gone up to \$260,000, and was voted down. We have a football field, and a lot of people do not want it moved. All of the other sports have a place to hold their games or meets, all except the track team.

It isn't very nice to always have to go to another town to hold your track meet. Never to have a crowd to cheer for you. Mr. Steeb, the track coach, has worked very hard to get people interested in finishing the track, which has already been started. He hasn't had much success.

So, School Administration and people of Manchester, lets build our track team a track.

Sincerely,
 Helen Kenler

BETA SIGMA PHI

This is the fourth article of a series depicting various aspects of the sorority for Beta Sigma Phi Week which was held April 28-May 5.

Beta Sigma Phi traditionally celebrates special sorority occasions such as Founder's Day, April 30. This year the area celebration was held in Tecumseh at the St. Elizabeth's Parish Hall with a delicious dinner and entertaining evening had by all. A coming event is honoring the member's mothers in May with festivities being decided by the individual chapters.

Locally, the Beta Ball is a February tradition which was held this year at the Armory with music by the Good Guys. This event is sponsored by the Sorority but open to all. The First Lady of the Year is an award given by Beta Sigma Phi to an outstanding area woman not a member of the sorority. She may be an area leader who lead in her endeavors, whether it be in pursuit of a profession or community

service or other worthwhile projects. First Lady is secretly nominated by organizations in the community and revealed in May. She receives a certificate of recognition for her outstanding contributions to the community. Last year, Mrs. Bernard Patmos received the award presented by representative John S. Mowat. A new event this year was Education Day held at the Friendly Village involving all seven area chapters. The purpose was to further strengthen and share ideas that each chapter could benefit from with mutual sharing.

Individual chapters plan many social activities such as hayrides, snow parties, shopping -sprees, money-making projects, holiday parties, cook-outs, family pot-lucks and others for a fun-filled sorority year.

ARLENE MAINS OUTGOING PRESIDENT

At the May meeting of Iota Epsilon Chapter of Beta Sigma Phi Mrs. Arlene Mains was presented with flowers as outgoing President of the Chapter.

Arlene served as the Chapter's president for the 1973-74 year. Under her guidance and active participation the sorority has made numerous accomplishments in the last year.

EMU SCHOLARSHIPS

Two students from Manchester have been awarded Eastern Michigan University Honors Scholarships for the 1974-75 academic year. They are Kathleen Opal, daughter of Mr. and Mrs. Richard Opal, 11670 Bemis Rd.; and Marilyn Uphaus, daughter of Mr. and Mrs. Willis Uphaus, 14324 Pleasant Lake.

LOCAL DOCTOR RETAINS MEMBERSHIP IN AAFP

William P. Purfield, M.D., of the Manchester area has completed continuing education requirements to retain active membership in the American Academy of Family Physicians, the national association of family doctors. The Academy formerly was called the American Academy of General Practice.

The requirements call for members to complete a minimum of 150 hours of accredited continuing medical study every three years. Members become eligible for re-election at the end of the third year following their election to membership. The Academy, the country's second largest national medical association, is the only national medical group that requires members to keep up with medical progress through continuing education.

The Academy, founded in 1947 and headquartered in Kansas City, Mo., was instrumental in the establishment of a new primary specialty in family practice in 1965. The new specialty is expected to increase the numbers of family physicians available to serve the public in the future. The Academy's continuing education program is the foundation of eligibility for family doctors now in practice who apply for certification in the new speciality.

TUESDAY NITE SINGLES CLUB

Come on down to the Ann Arbor YM-YWCA on Tuesday, May 28, and dance to the Frank Venice Orchestra. The Tuesday Nite Singles Club Memorial Day Dance, 9-12 P.M.

OBITUARIES

Mrs. Lydia Martin
 136 Grove St.
 Manchester

Age 89 years died suddenly Thursday night at her home.

She was born January 30, 1885 in Detroit.

She was married to George Martin on August 15, 1907.

He preceded her in death on September 10, 1962.

Survivors are two sons; Frederick of California and Leonard of Florida, four daughters; Mrs. Molly Post of Redford Township, Mrs. Florence Bledow of Detroit, Mrs. Lydia Lamb of Manchester, Mrs. Julia Mackle of Florida, sixteen grandchildren, and many great-grandchildren, a sister Mrs. Clara Long of Detroit.

She was preceded in death by a daughter Margaret Mault in 1966.

Funeral services were held Saturday 10:30 AM at the Jenter Funeral Home, Rev. Joseph Wise officiated. Burial followed in Oak Grove Cemetery.



PRIZE WINNING POSTERS in North Sharon Bible Church Library Contest are displayed by first place winners Bill Proctor and Dalrous Wolff. Other winners were Chuck Heard, Rhonda Chapman, Barb Marsh, Cindy Kratz, Dawn Fullerton and Carrie Rouser.

SCOUT-O-RAMA

Both Manchester troops were successful at the Annual Wolverine Scout-O-Rama held in Ann Arbor.

Troop 426 took first place with their project of Pottery Making & Art. Their project was held inside.

Troop 436 took first place with their project of Pioneer Furniture which was held outside.

Both troops camped over night on Friday night at the site of Troop 436's display which was in an area called Tent City.

Over 4,000 Cub Scouts and Boy Scouts participated in the Scout-O-Rama.

YEAR BOOK NOTICE!

The Manchester High School 1974 Year Book can be ordered at the High School Office. The price is \$4.75, payable when book is ordered.

Carpeting Soon ?

See a complete selection of **MAGEE and BARWICK** Carpeting—in Wool, Nylon, Acrilan, Herculan, Kodel and Fortrel... Velvets, Hi-Loop Pile, Twists, and Tip-Sheared... in dozens of colors. Over 400 styles from which to choose. Every job is expertly installed.

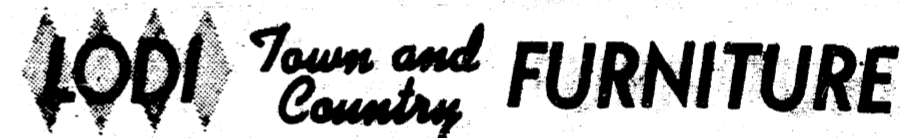

Ann Arbor-Saline Rd. at Pleasant Lake Rd.
 Open Monday and Friday Nights 662-9372 Free Parking at the Door
 One quarter mile south of intersection of Saline/Ann Arbor Rd. and Wagner Rd.

ALBER EXCAVATING

Drain Fields—Septic Tanks—Drive Ways—Limestone

Fill Dirt—Drain Field Stone—Mason Sand

PHONE 428-8628

7601 Hashley Road

Manchester, Michigan

IF YOU NEED A BACKHOE

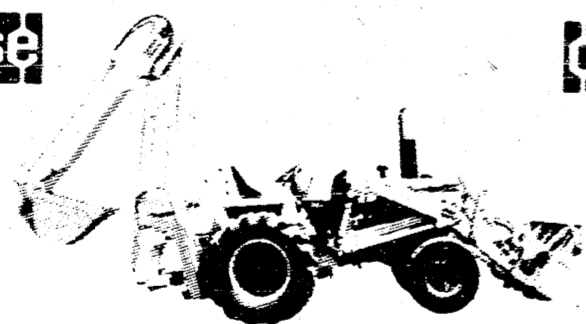

RENT IT



FROM



K & W Equipment, Inc.

AGRICULTURAL and CONSTRUCTION EQUIPMENT
 105 M-52 MANCHESTER

CLINTON THEATRE

Wed., Thurs., Fri., Sun. 7:30-Sat. 7:30 & 9:30 p.m.

The Original Billy Jack Returns in "BORN LOSERS"

TOM LAUGHLIN
 as Billy Jack in
"BORN LOSERS"

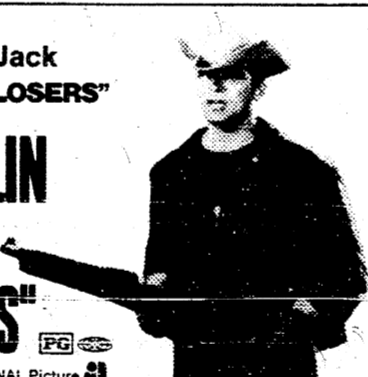

Next Week - Super Dad

The Manchester Day Care Center A Cooperative Nursery School is now taking applications for 1974-1975 school year.

The Manchester Day Care Center has a policy of open admission policy, nondiscrimination and affords the rights and privileges of the school to all students.

For information on registration call Gail Drake 428-8975.

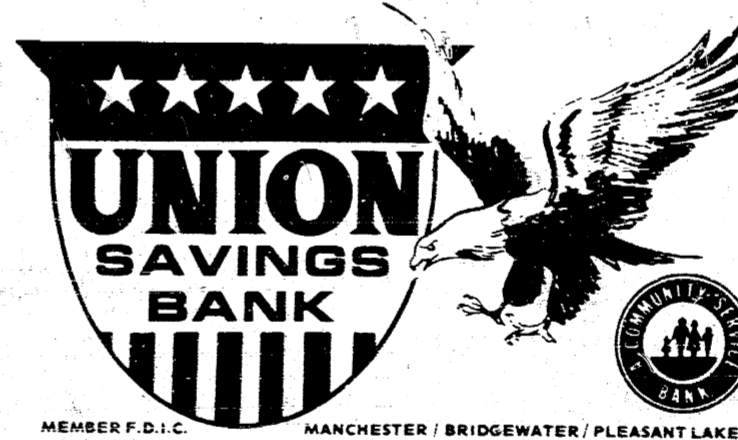

No matter how large or small your new car financing need may be, the INTERESTED bankers at Union Savings Bank offer the financing you need. Just ask your local dealer for Union Savings Bank auto financing. Or, stop by Union Savings and discuss your "big deal" or "itty bitty bargain" and financing needs with an INTERESTED banker.

We will be closed Monday, May 27 in observance of Memorial Day

Big Loans

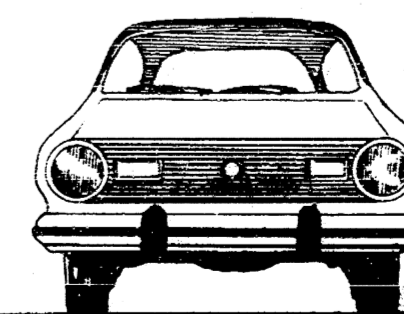
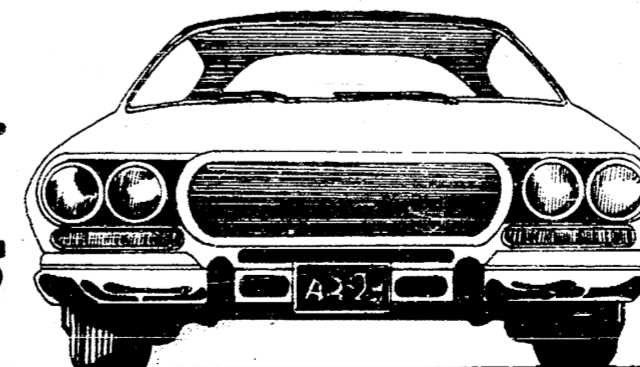

Small Loans

EMANUEL UNITED CHURCH OF CHRIST

The Senior High Youth will meet Sunday, May 26 at 8:00 p.m. The Manchester Senior Citizens Council will meet at Emanuel Church at 10:00 a.m. on Wednesday, May 29.

SAINT THOMAS LUTHERAN CHURCH

Thursday, May 23, Men's Bible Study at Mattson's 8:00 p.m. Wednesday, May 29, Women's Bible Study 10:00 a.m. Choir Rehearsal 8:30 p.m.

ZION LUTHERAN CHURCH

Thursday, May 23, 8th grade Youth Instruction 4 p.m. Saturday, May 25, Youth Instruction Classes. Monday, May 27, Jr. Choir only.

FAITH COMMUNITY CHURCH

Wednesday evening May 29, Missionary Board Meeting at 6:30 p.m. Junior Choir at 8:00 p.m. Prayer Meeting and Bible Study at 7:00 p.m. Senior Choir at 8:00 p.m.

MANCHESTER UNITED METHODIST

Thursday, May 23, 7:30 p.m. Chancel Choir rehearsal. Sunday, May 26, 11:30 a.m. Junior Choir rehearsal. Tuesday, May 28, 9:30 a.m. Lydia Circle will meet at the home of Mrs. Floyd Marhle.

Your Church

EMANUEL UNITED CHURCH OF CHRIST

Rev. Joseph W. Wise, Pastor. Worship Services: Quest 9:00 a.m.; Church Services 10:30 a.m. Plan to worship God regularly. SHARON UNITED METHODIST

ST. THOMAS LUTHERAN

Rev. Daniel Mattson, Pastor. Ellsworth, Rd. Sunday School 6 Bible Class 9:45 a.m. Worship Services 11:00 a.m.

ST. JOHN'S UNITED CHURCH OF CHRIST

Rev. Richard Campbell, Pastor. Rogers Corners. Waters and Fletcher Rds. Sunday School 9:30 a.m.; Church Services 10:30 a.m.

BETHEL UNITED CHURCH OF CHRIST

Rev. Roman A. Reineck, Pastor. Schneider and Bethel Church Roads. Church Service 10:00 a.m.; Sunday School 11:00 a.m.

MANCHESTER UNITED METHODIST

Rev. Walter R. Damberg, Pastor. Church School 9:15 a.m. to 10:15 a.m. Worship Service 10:30 a.m. to 11:30 a.m.

ST. MARY'S CATHOLIC CHURCH

Father Raymond Schlinkert. West Main Street. Sunday Masses 8:30 a.m. and 10:30 a.m. Monday thru Friday 8:30 a.m. Saturday 7:00 p.m.

NORTH SHARON COMMUNITY BIBLE CHURCH

William Enslin, Pastor. Sylvan and Washburn Road. Sunday School 10:00 a.m.; Worship Service 11:00 a.m. (Nursery will be available); Junior Church Classes 11:00 a.m.; Youth Meeting Senior High 6:00 p.m.; Youth Choir 6:00 p.m.; Evening Worship Services 7:00 p.m. (Nursery available); Wednesday Bible Study and Prayer Meeting (nursery available) 7:00 p.m. To your door Bus Transportation available 428-7222.

FAITH COMMUNITY CHURCH

Pastor - Timothy Miles. 8400 Sharon Hollow Rd. off W. Austin Rd. Worship Service 10:00 a.m.; Sunday School 11:00 a.m.; Sunday Young People 6:00 p.m.; Sunday Evening Service 7:00 p.m. Wednesday evening 6:30 p.m. Junior Choir Practice; Prayer Meeting and Bible Study 7:00 p.m.; Junior Prayer Meeting 7:30 p.m.; Senior Choir Practice 8:00 p.m.

IRON CREEK CHURCH

Rev. Ralph Janofski, Pastor. Worship Service 10:00 a.m.; Sunday School 11:15 a.m.; Youth Service 6:30 p.m.; Evening Service 7:30 p.m. Wednesday Evening: Junior Choir 6:30 p.m.; Bible Study and Prayer Meeting 7:30 p.m.; Senior Choir 8:30 p.m.

ZION LUTHERAN CHURCH

Rev. John R. Morris, Pastor. 3050 S. Fletcher Road. Sunday School 9:00 a.m.; Family Worship 10:15 a.m.

ST. JOHN'S EVANGELICAL LUTHERAN

Dennis Falk, Pastor. Sunday School 9:30 a.m.; Church Service 10:30 a.m.

MANCHESTER BAPTIST CHURCH

Pastor. Alan W. Morris. 122 E. Main St. Sunday School 10:00 a.m.; Worship Service 11:00 a.m.; Youth and Children's Hour 6:00 p.m.; Adult Bible Study 6:00 p.m.; Evening Worship 7:00 p.m.; Choir Practice Wednesday 6:00 p.m.; Prayer Meeting Wednesday 7:00 p.m.; Calling Supper Thursday 5:45 p.m., followed by Calling and Canvassing; Program Thursday 6:30 p.m.

SHARON UNITED METHODIST CHURCH

Thursday, May 23, 8 p.m. The Starlight Circle will meet at the church. Friday, May 24, Catechism. Sunday, May 26, 11 a.m. Boys and Girls Fellowship. Tuesday, May 28, 8 p.m. The Highlighters will meet at the home of Mr. and Mrs. Reno Feldkamp. Wednesday, May 29, 8 p.m. Chancel Choir practice.

ST. JOHN'S LUTHERAN CHURCH

Thursday, May 23, Men's Bible Study at Pastor Mattson's, 8 p.m. Saturday, May 25, Confirmation, 9 a.m. Sunday, May 26, Sunday School 9:30 a.m. Worship 10:30 a.m. St. Hospital 2 p.m. Monday, May 27, Church Council, 8 p.m. Tuesday, May 28, Sewing Bee, 1 p.m. Wednesday, May 29, 2-3 Prayer, 1 p.m. Midweek Dev. 7:30 p.m. Jr. Choir 7:30 p.m. Sr. Choir 8:30 p.m.

NORTH SHARON PLANS BALLOON ASCENSION MAY 26

If you think you see the air full of round objects on May 26, don't worry. It's not an invasion from outer space. In honor of Ascension Sunday, the young people of North Sharon Bible Church will release 650 helium filled balloons. As they watch the balloons, ascend, they will recall how Jesus ascended into Heaven, with the promise that He would come again.

Each balloon will be accompanied by a Gospel message and the name of the sender, requesting anyone who finds it to write, in previous years, North Sharon Balloons have been picked up in Ohio and New York. One was retrieved by a fishing boat in Lake Erie.

Visitors are welcome at the Sunday School at 10 a.m. and Church at 11. The church is located at Sylvan and Washburne Roads midway between Chel-

sea, Manchester and Grass Lake. Free to-you-door bus transportation is available in the Manchester-Pleasant Lake area by calling the church at (313) 428-7222.

NORTH SHARON YOUNG PEOPLE SPONSOR SPRING BANQUET

All area young people ages 14-21 are welcome at the Formal Spring Banquet sponsored by the North Sharon Bible Church Youth Group. The banquet will be held June 8 at 7:30 p.m. at the Sweden House in Jackson. Cost is \$3.85 per person. For reservations call the church at 428-7222.

The speaker will be Lyle Zickafosse, graduating senior from FaithWay Bible Institute in Ypsilanti and Youth Pastor at Tri-Lakes Baptist Church in Brighton.

SENIOR CITIZENS

The Senior Citizens will meet Wednesday, May 29 at 12 Noon. The Varsity Choir will entertain them at 12:15 sharp. A potluck dinner will be at 12:30 and cards in the afternoon.

HAMILTON Refrigeration & Air Conditioning Commercial System Installation and Repair

Call GARY HAMILTON Days 428-7600 Nights 428-8232

MANCHESTER

Building sites in or out of Village.

Store Building "Mikes" has apartment up with ground floor rented (Beauty Salon)

Beauty Salon equipment.

3 bedroom frame home.

Income - 3 apartment 1 block from Main. Terms - good return.

Acreage - Up to 9+ acres. Some suitable for winter sports.

FAHEY REALTY

15554 Fahey Road 428-8748 112 S. Washington 428-8348

DR. GARRY M. DEO OPTOMETRIST

ANNOUNCES THE OPENING OF HIS OFFICE FOR THE PRACTICE OF OPTOMETRY

AT 131 EAST MICHIGAN AVENUE SALINE, MICHIGAN 48176

EYE EXAMINATIONS CONTACT LENSES

TELEPHONE 428-9454

PLANNED USE REPORT GENERAL REVENUE SHARING

General Revenue Sharing provides a formal device for the use of these funds to inform its citizens and to encourage their participation in deciding how the money ought to be spent. Within the purposes listed, your government may change this spending plan.

Table with columns: CATEGORIES (A), CAPITAL (B), OPERATING/ MAINTENANCE (C). Rows include Fire Dept., Environmental Protection, Public Road Transportation, Health, Recreation, Libraries, Social Services, Financial Administration, Education, Social Development, Housing & Community Development, Economic Development, Other (Cemetery), and Totals.

THE GOVERNMENT OF MANCHESTER TOWNSHIP

ANTICIPATING A GENERAL REVENUE SHARING PAYMENT OF \$11,210 FOR THE FIFTH ENTITLEMENT PERIOD, JULY 1, 1974 THROUGH JUNE 30, 1975. PLANS TO SPEND THESE FUNDS FOR THE PURPOSES SHOWN.

MANCHESTER TOWNSHIP MANCHESTER MICH 48158

(D) The news media have been advised that a copy of this report has been published in a local newspaper of general circulation. I have records documenting the contents of this report and they are open for public scrutiny at the Office of the Supervisor, Manchester Township.

(E) ASSURANCES (Refer to instruction E) I assure the Secretary of the Treasury that the non-discrimination and other statutory requirements contained in Part E of the instructions accompanying this report will be complied with by this recipient government with respect to the equipment funds reported herein. Supervisor, Manchester Township Name & Title - Please Print Date 5/16/74

Church Services Courtesy of Jenter Funeral Home 302 E. Main St. Manchester, Michigan

BEN FRANKLIN SPECTACULAR Sale!

Spectacular Selection! Spectacular Savings! Spectacular Buys for your Family and Home!

LAWN FURNITURE SPECIALS. Enjoy Fresh Air and Sunshine! Sturdy, lightweight aluminum frames with multi-color, weather resistant plastic webbing. Easy to fold for storage... comfortable for sunning, sitting and relaxing! Buy now and save! CHAIR 74¢, CHAIR 347¢

Prices In Effect While Quantities Last

DECORATIVE FENCING. The elegant look of wrought iron in high-impact polystyrene! Will not rust, fade, warp, peel or dent! Trims & protects lawns and gardens. Snaplock corners. Straight Section 15x36x2/8-in. 57¢ Ea.

Folding Molded Casual CHAIRS. SUMMER SPECIAL! Wash 'em off with the garden hose! Lasting beauty! Tubular aluminum frame with back of special linear polystyrene. 17x17-in. Seat. 77¢

See it Take COVERED CAKE PAN. 127

Pkg. of 100 PLASTIC CUPS. Great for picnics or summertime use at home. 7-oz. plastic. Our Low Price 88¢

PAINT ROLLER AND TRAY SET. 3-in. roller with gite fabric cover. 16"x11"x2-in. tray. Our Low Price 97¢

30-Qt. Styrofoam COOLER. Lightweight, sturdy! 18x12x13-in. size. Molded handles. Reg. 1.29 Now Only 99¢

SET OF 4 PAINT BRUSHES. From 1/2 to 2-in. width. Perfect for touch-ups, small painting jobs. Our Low Price 78¢ SET

Pkg. of 100-9-in. PAPER PLATES. Stack up now for Summer picnics or snack-time use at home. White. Reg. 77¢ Now 67¢ Pkg.

LAWN DARTS. Outdoor Target Game for Adults! Great backyard fun includes 4 balanced and weighted darts, 2 target games. Exceptional value! 2.99

Lil' Squirts! WATER GUNS. Pick your favorite cartoon character. Fill with water and squeeze the trigger. Amazing distance. Each about 6-in. tall. 99¢ EACH

9-in. FRISBEE FLYING SAUCER. Safe, outdoor fun! Special rib design gives amazing precision flights. Our Low Price 69¢

12-IN. DECORATED PLAY BALLS. Big, colorful, safe and lots of fun. Choice of designs. Our Low Price 77¢

Pkg. of 51-PLASTIC FOAM CUPS. 2.5-oz. size. 2-LIMIT 2 WITH COUPON 38¢

RE-WEB CHAIR KITS. Pkg. covers one chair. 2 1/2-in. strip. 38-in. long. Ass'd. colors. Our Low Price 67¢ Pkg.

PLASTIC SWAN PLANTER. Life-like, graceful planter to display your flowers indoors or out. Molded of white styrene plastic. 16-in. high. 397

LAWN DECORATIONS. Frogs, lawns, owls and woodpeckers! Fantastic figures in hand-decorated colors. Molded peg for securing into ground. 12-in. high plastic. CHAIR 247¢ EACH

BEN FRANKLIN... the store where your Dollars have more "Cents"!

BARGAINS GALORE! Lounge Around... Relax... Sun Bathe! DELUXE PATIO FURNITURE. Luxury Lounger and Matching Sun Chair. Bright wide-clean PVC tubing, gleaming metal frames. 24 1/2x12 1/2-in. multi-position lounger adjusts to 5 positions on each end. Folding sun chair is 31 1/2x22-in. Rich range of match-or-mix colors. SUN COT 1387, SUN CHAIR 777

Come in! Shop our entire store for many more sale specials!



GIRL'S SOFTBALL TEAM-GOING STRONG

Manchester's Girls Softball team has been going strong this season. In the season opener, Manchester squeezed by Dexter 10-9. Cherie Barth had a triple double, and a single and 3 RBIs to contribute to the win. Vicki Wurster was the winning pitcher. In a Jr. Varsity game against Dexter, the Manchester girls completely destroyed Dexter 25-5. Sally Roberts was the winning pitcher.

Manchester played its first League game against Clinton. Manchester displayed real power by humiliating Clinton 25-7. Sally Roberts was the winning pitcher.

Addison was the girl's next opponent. Manchester took an early 6-2 lead. Manchester maintained their lead until the 4th inning, when Addison capitalized on Manchester's errors. With 12 errors in the last 3 innings, Manchester handed Addison the win 22-13.

The next time Manchester took the field, they faced Onsted. Manchester, despite 15 errors, managed to get by Onsted 14-13. Sally Roberts was the winning pitcher.

Manchester then traveled to Morenci to meet the undefeated Bulldogs. Morenci took an early lead in the first inning, as Manchester had 6 errors to give the Bulldogs a 6-2 lead. Morenci increased their lead 7-2 in the second. Manchester began to fight back and at the bottom of the 4th took over the lead 15-3. Manchester continued their scoring and handed Morenci their first loss, 19-13. Chris Kniashycky was the winning pitcher. Sunday Taylor had a double and 3 singles. Jeri Walz had a double and 2 singles to contribute to the win.

Manchester girls next faced Hudson, another undefeated team. Hudson got off to a good start with a 3-1 lead at the end of 3. Manchester girls began to crack the bats in the 4th inning, jumping to a 13-5 lead. Final score was Manchester 17, Hudson 9. Chris Kniashycky was the winning pitcher. Sharron Boody hit a home run and a double; Sunday Taylor had 4 singles; Cathy Schlosser 4 RBIs to contribute to Manchester's win.

Manchester's girls softball record is an impressive 6-1 and tied for 1st place in the L.C.A.A. League.



Tom Opal-Tom's 10:53.6 2 mile is a Sophomore Class record and earned him "Runner of the Week" honors.



Phil Krzyzaniak Top Dutch Miller & member of school record mile relay team.

5 DUTCH TRACKMEN ON WAY TO STATE MEET

Manchester High School will be sending 5 athletes to the State Meet at Central Michigan University, June 1st. The mile relay squad of Dave Guenther (sophomore), Phil Krzyzaniak (junior), Kurt Kessler (junior), and Bruce Cray (senior) made it to the state meet on the basis of an exciting dual with Blissfield which ended with the Blissfield anchorman (who had received the baton 5 yards in the lead) just edging Cray out at the tape. Blissfield's time was 3:34.3 with the Dutchmen given 3:34.4.

Senior Tom Guenther also advances to the State meet on the basis of a school record 10:14.1 good for 3rd place. Two years ago the school record was 11:20 but Guenther just keeps chopping his time down almost every big meet.

The only other Dutchmen to place in the top 5 in the strong field was John Savage. Savage soared 5'11" in the high jump, good for a 4th place tie.

Milers Phil Krzyzaniak and John Roberts turned in strong times in taking 1st and 2nd in their heat (6th & 7th overall) with 4:50.2 and 4:50.4 times. Kurt Kessler churned out a swift

Jr. Class record) 53.3 clocking in the quartermile to finish in 7th place.

A Sophomore Class record was set in the 2 mile as Tom Opal gunned his way to a 10:53.6 clocking.

Coach Steeb was especially pleased with Freshman Mike Forner's Freshman record of 11'11" in the pole vault. The vault is the highest by any freshman vaulter in the Ann Arbor-Jackson area.

AUCTIONEER JERRY JACOB

LARGE OR SMALL SALES BONDED AUCTIONEER COMPLETE MANAGEMENT Sale Dates Available

Phone 428-7076

Jacob Wool Buying Phone 428-7076

ROCKCRETE PRODUCTS TRANSIT-MIXED CONCRETE



WASHED SAND & STONE ROAD GRAVEL & LIMESTONE RITE-WAY MIXERS

475-2848

8001 CHELSEA - MANCHESTER ROAD MANCHESTER, MICHIGAN



2 From Manchester IGA WILL WIN All-Expense PAID TRIPS TO CALIFORNIA

OFFICIAL RULES... Jet Journey TO THE STARS

1. Election is open to any boy or girl age 12 through 14 years... 2. The total value of each good... 3. The total value of each good... 4. Votes must be placed in the official ballot box... 5. Votes are not transferable... 6. Voting begins on Saturday night, June 7, 1974...



HURRY and REGISTER TODAY!

Agriculture in action

Michigan Farm Bureau

If all the land used for farming in the United States were equally divided among U.S. families, what would be your family's share?

The answer is slightly less than 24 acres. To the city dweller or suburbanite this would seem like room to roam. But the average farmer, accustomed to 385 acres, might feel a bit cramped.

About 20 of your 24 acres would be actually in your farm. Nearly 7 1/2 acres of your farm would be cropland; 9 1/2 would be grassland or range. You also would have about 3 acres of woodland which you use for grazing, and less than an acre in farmstead, roads, and nonfarm uses.

In addition to land in your farm, you would run livestock on about 4 acres of land rented or leased from the Government. About half would be grassland, pasture and range, and the rest would be woodlands—mostly lands administered by the Forest Service.

Although your farm contains nearly 7 1/2 acres of cropland, you planted less than 5 acres to crops in 1973. The rest of it was in fallow used for pasture, held out of production under Government

programs, or idle for one reason or another. You had over an acre in corn and in hay, and soybean and wheat fields of nine-tenths of an acre. Most other crops were on garden-sized plots.

Your herds and flocks present some puzzling biological problems. You had only one-fifth of a dairy cow but she managed to produce 2,150 pounds or 250 gallons of milk in the year. The beef cattle herd of 2.0 head dropped nine-tenths of a calf, while your lone hog had a litter of 1.6 pigs. Only one-third of a sheep roamed your pasture.

You had 5.6 hens during 1973. They laid 103 dozen eggs. You also produced 56 broilers, but only 2 1/2 turkeys.

Your family farm was valued at \$4,814 on the 1973 real estate market. As the year began, you had \$638 worth of livestock and poultry on hand and \$262 worth of crops. Investment in machinery and motor vehicles amounted to \$726.

If you are a city man, this farm may give you more elbow room than you are accustomed to, and perhaps something of the spirit of agrarian living. But, as every farmer knows, it won't make you rich. Your 24 acres grossed \$1,684 in 1973. Production expenses took \$1,198 of that, leaving you a net income of only \$486.

AMERICAN LEGION NOTICE

The American Legion and the American Legion Auxiliary will attend the Norvell Community Church on Sunday May 26, 1974 for Memorial Day services.

All Legionaires and Auxiliary members and friends are invited to join in this service. Church is at 10 AM in Norvell. Meet at 9:30 AM at the Legion Hall.



BILL RICE III AT NORTH SHARON BIBLE

Evangelist Bill Rice III will be conducting revival services May 27-June 2 at North Sharon Bible Church, Sylvan and Washburne Roads between Chelsea, Manchester and Grass Lake. The meetings, which will begin at 7 p.m., will be interpreted for the deaf by his wife, Mary.

The Rice's invest their summers at the Bill Rice Ranch in Murfreesboro, Tennessee, the world's first and largest

ministry to the deaf. The Ranch owes its beginnings to the tragic deafness of Bill's sister, Betty. When their parents were students in Bible School during the depression, Betty suffered from the raging fevers of spinal meningitis. Her parents soon learned that she would never hear again. Her mother made a scrapbook of pictures to teach her daughter about Jesus in nightly object lessons. Soon parents began to call her, asking her to teach their deaf children the Bible story in the same way. The Rice's searched for some work being done for the deaf by the churches. They found none.

One day Bill, Sr. said to his wife, "Who is going to win the deaf to Christ?" "Don't you know?" she replied, "You are, and I am going to help you."

A tumble-down ranch encircling some old Indian altars was purchased and in 1952 the first full week of camp was held. Bill Rice III grew up with the Ranch and the deaf ministry, clearing brush, digging ditches, building, escorting campers on horseback rides.

Today he serves as youth camp foreman, selects and trains counselors, and preaches in sign language at the camp.

The Bill Rice Ranch is responsible for training interpreters in sign language and for helping churches across the U.S. launch a ministry to the deaf.

Bill Rice III and his wife Mary are both graduates of Bob Jones University.

Steve Halchishak, Auctioneer

All types of Auctions - Complete Management

Reserve your Sale date by Calling

428-2641



122 West Main Phone 428-5388 Daily Manchester

JUST LISTED

New 4 bedroom home. Located on Grass Lake Rd., between Chelsea & Manchester. New 50 x 30' barn on property. Lots of room to roam on this 10 acres.

3 BEDROOM RANCH

High on a hill, scenic, and close to Manchester. Large living room, 2 baths, nice rec. room w/fireplace in the walkout basement onto the redwood patio.

15 year old home in excellent condition. Featuring 3 bedrooms, 1 1/2 baths, carport & priced to sell. Located close to the Manchester Schools.

We have buyers -- call us to sell your property

Member of Ann Arbor Board of Realtors Multiple Listing Service

REAL ESTATE ADVICE

No Obligation - Residential Properties - Farms Commercial Properties - Vacant Lands

OFFICE HOURS: Mon. thru Fri. 9am to 5pm Sat. 9 am to 12 Marge Rowe, Sec. Evenings phone: Ellis Pratt; 428-8562 Maria Lehr; 428-8182 Tina Cotton; 428-7143

Marshall Trucking Co.

Sand - Gravel - Top Soil Drive Ways - Fill Dirt - Mason Sand Drain Field Stone - Crushed Stone.

Prompt Service Free Estimates

Phone 428-8123 428-3021 Manchester Michigan

Call the muffler experts!



Why pay more?

- Installed White-U-Wait • Tail Pipes Guaranteed*
• Mufflers Guaranteed* • Coast to Coast
• Quality Shocks • Custom Pipe Bending
• Custom Duais

*Scotti mufflers and tail pipes are guaranteed for as long as you own your car. Replacement of a new guaranteed Scotti muffler or tail pipe will be made for a service charge only upon presentation of certificate at any Scotti Muffler Center.

Tom Marshall Ford

428-3021 510-12 W. MAIN ST MANCHESTER

Big Week End Ahead - Stock Up Now!

FARMER PEET'S PLAYTIME FRANKS 1 LB. PKG. 79¢	BLADE CUT BEEF CHUCK STEAKS IDEAL FOR B.B. COUING 3-6 LBS. 69¢	BONELESS BEEF CHUCK ROAST 3-6 LBS. 97¢	BIL MAR Boneless TURKEY ROASTS ALL DARK MEAT 4 LB. AVG. 79¢	ARMOUR STAR CANNED HAMS ZIP TOP 5 LB. CAN 64¢
REYNOLDS ALUMINUM FOIL Reynolds Wrap 37 1/2 SQ. FT. ROLL 37¢	FRESH-QUARTERED FRYER LEGS U.S. GOVT. INSP. 59¢	HY GRADE SKINLESS FRANKS CONEY ISLAND 1.69	FRESH PORK BUTT ROAST PRACTICALLY BONELESS 79¢	ARMOUR STAR ALL MEAT FRANKS 1 LB. PKG. 79¢

FARMER PEET'S HI STILE HAM FAMOUS SUGAR CURED WHOLE WATER ADDED (HALF PORTIONS) 77¢	FRESH-LEAN-BEEF GROUND CHUCK FOR THE HOLIDAY GRILLING 3 LBS. OR MORE 99¢
--	--

Store Sliced THICK SLICED BACON 69¢	FARMER PEET'S LUNCHEON MEATS SLICED 79¢	ECKRICH SMOKED or POLISH SAUSAGE ROPE STYLE 1.39	FARMER PEET'S SMOKIE LINKS 79¢
ARMOUR STAR SLICED BACON DEEP SUGAR SMOKED 89¢	HY GRADE LIVERWURST or PORK SAUSAGE MICHIGAN GRADE 59¢	PURE PORK-FOR BREAKFAST HERRUDS PORK LINK SAUSAGE 99¢	LEAN N' TENDER PORK STEAKS 88¢

Shop the Value Leader Way

FLUORIDE AND BRIGHTENER GLEEM TOOTH PASTE REG. \$1.13 8.75 OZ. TUBE 83¢	FOR GREAT LOOKING HAIR PRELL CONCENTRATE SHAMPOO REG. \$1.59 5 OZ. TUBE 1.09	THE EXTRA STRENGTH PAIN RELIEVER EXCEDRIN REG. \$1.38 60 TABS. 84¢
SCOPE MOUTHWASH & GARGLE REG. \$1.59 18 OZ. BTL. 99¢	REG.-UNSCENTED-POWDERED ULTRA BAN 5000 ANTI-PERSPIRANT REG. \$1.85 8 OZ. BTL. 1.09	DRY-NORMAL-OILY BRECK SHAMPOO REG. \$1.77 11 OZ. BTL. 98¢
SCHICK HERBAL FOREST OR SHAVE CREAM REG. \$1.19 11 OZ. AERO. 78¢	REG. or WITH CONDITIONERS CLAIROL HERBAL ESSENCE CREME RINSE REG. \$1.29 8 OZ. BTL. 88¢	13 COLORS TO CHOOSE FROM BRECK SHAMPOO IN HAIR COLOR REG. \$2.50 1 COMPLETE KIT 1.29

BARBEQUE SAUCE OPEN PIT ORIGINAL FLAVOR 18 OZ. BTL. 28¢	DISH DETERGENT IVORY LIQUID QT. PLAS. BTL. 59¢	MEADOWDALE MARGARINE 3 LB. SOLIDS 3.11	APRIL HILL BREAD DOUGH 4-1 lb. loaves in pkg. 89¢
---	---	---	---

SAVE MORE...GET MORE

Manchester Vesco Store Open 11 am-5 pm Sunday CLOSED MEMORIAL DAY

FRESH CALIFORNIA Valencia ORANGES 10 88¢	Fresh California Iceberg HEAD LETTUCE CRISP THE SALAD FAVORITE 24'S 3 FOR 1	FRESH Red Ripe TOMATOES U.S. NO. 1 CT. TRAY 1.89
FRESH Cabbage SLAW SALAD 14 OZ. BAG 38¢	Fresh Sweet CANTALOUPE FULL OF FLAVOR; SPOONFUL OF PLEASURE EA. 58¢	FRESH GREEN ONIONS BN. 15¢

BANQUET FROZEN CREAM PIES Lemon chocolate, Banana, Coconut 14 OZ. PKG. 24¢	FRESH LUSCIOUS RED RIPE STRAWBERRIES QT. 69¢
--	---

VAN CAMP'S PORK & BEANS 16 OZ. CAN 25¢	ASSORTED DAILEY PICKLES Kosher Dills, Sweet Relish, Hamburger Slices QT. JAR 49¢	SUNSHINE HYDROX COOKIES 15 OZ. PKG. 49¢	BORDEN'S Twin Pops Fudgee Bars 12 58¢
LINDSAY WHOLE RIPE OLIVES 7 1/2 OZ. CAN 39¢	DART 7 OZ. FOAM CUPS 51 CT. \$1 PKGS. 3	ROMAN LEMON NEW FABRIC SOFTENER GAL. PLAS. JUG 59¢	RALSTON-PURINA Captain Kiff TUNA for cats NEW 5 1/2 OZ. CANS \$1

Shop the Value Leader Way

GERMAN Potato Salad 40 OZ. CAN 79¢	FROZEN Assorted Kinds Banquet Suppers 2 LB. PKG. 1.22	QUARTERED ALL VEGETABLE Dixie Margarine 1 LB. CTN. 39¢
WHITE DELICIOUS Potatoes 17 OZ. CANS 2.49	MEADOWDALE FROZEN SHOESTRING Potatoes 40 OZ. POLY BAG 59¢	KRAFT Milder Colby Longhorn Cheese 1 LB. HORN 1.29
Flavors SHIELD No Deposit Btl. Camelot Pop 64 OZ. JUG 49¢	SPANISH GIRL MANZONILLA Stuffed Olives 7 OZ. ICE BOX JAR 59¢	INDIVIDUAL WRAPPED Swiss Pimento American Kraft Sliced Cheese 12 OZ. PKG. 88¢
NET PUFFED Marshmallows 10 OZ. POLY BAG 29¢	OVEN-FRESH Fresh Baked Cinnamon Rolls 8 PK. 49¢	KRAFT PIMENTO Cheez Whiz 8 OZ. JAR 59¢
SPANISH Stuffed Olives 10 OZ. JAR 59¢	Sugar & Plain OVEN-FRESH Fresh Baked LARGE Fried Cakes DOZ. 75¢	QUALITY CHECK'D Orange Juice 1/2 GAL. CTN. 59¢

FROZEN COLE'S GARLIC BREAD 16 OZ. LOAF 49¢	GRADE 'A' MEDIUM EGGS 3 DOZ. CARTON 1.28	OVENGLO Fresh Baked Hot Dog or HAMBURG BUNS 8 CT. PKGS. 3.11	MCDONALD'S LOW FAT MILK 1/2 GAL. CTN. 59¢
---	---	---	--

**18875 W. AUSTIN ROAD
8am-7pm MON-TUES
8am-8pm WED-FRI 8am-9pm SAT
11am-5pm SUNDAY**

PRICES EFFECTIVE THRU SAT. MAY 25, 1974. QUANTITY RIGHTS RESERVED.

PEPSI or COCA COLA
12 OZ. CANS **1.44**



OUT COUNTY RESIDENT ANNOUNCES

Thomas S. Roberts, 11485 Pheasant Shore Dr., Manchester has announced his candidacy for the Republican nomination for Dist. 2 County Commissioner. District 2 includes Dexter, Freedom, Lima, Lyndon, Manchester, Sylvan and Sharon Townships.

Formerly Director Programs Div. of the University of Michigan's Bureau of Industrial Relations, he is now President of Masterco Press which publishes and distributes books nationally. He is also active as a management consultant specializing in assisting smaller businesses. Mr. Roberts holds a BS degree from Syracuse University and a Master of Business Administration from Michigan. A member of the Amer. Society for Training & Development, he serves on its National Exhibitor's Committee.

Long active in area politics, Roberts formerly served on the County Republican Committee, sits on its issues committee and has been elected Republican delegate from Freedom Twp. for a number of years.

In discussing his candidacy, Mr. Roberts made the following statements:

"As presently constituted, the Bd. of Commissioners has totally failed in its primary job of serving the public. Rather they are running a 'circus' for their own enjoyment and personal entertainment at the expense of County residents.

No matter where you look, inaction and

emotional squabbling are the order of the day. Hundreds of residents seeking to bring their concerns to the Board's attention have not had their letters replied to. Nor have they been given the courtesy of an acknowledgment. The Board apparently does not care.

I have analyzed the minutes of various Committee meetings. The results reveal very little output for all the time and money spent. There is constant buck-passing to other committees, many items never acted upon and others, like the proposal for a Raisin River Watershed Council are simply tabled and never re-considered.

"HCMA & Mill Creek Park continue to receive Bd. support despite the strong sentiment against them by those of us who will be most affected. In fact, I believe most County residents do not favor either Mill Creek of HCMA. One would at least expect our Board to seek alternatives. But it has not.

"County management at the top has deteriorated so badly that our Bd was recently unable to act in time to secure Federal funds for a study of County management. In other words, the Board is so bogged down that it cannot even bear to investigate the mess it has made, even when somebody else is willing to foot the bill. In spite of ordering a re-work of the faulty position classification on three separate occasions, the Board has yet to secure any definitive cure of this program which continues to be vastly unfair to most County employees.

"Those of us living in Western Washenaw continue to suffer the abandonment of Road Patrols. One of many examples of how we pay our taxes but get nothing in return.

"Even the quality of representation in Dist. 2 is highly questionable. So much so that one must wonder if all our decisions are being made by the city political czars. The recent appointment of Alternate to fill a long standing Huron River Watershed vacancy offers a case in point.

"After first withdrawing a nominee when questions were raised about his qualifications, Republican Commissioners further politicized this issue by nominating and (unsuccessfully) backing a former Republican office holder. On straight party lines, the Republicans voted against

a clearly better qualified candidate. "It is unfortunate that the present Dist. 2 Commissioner chose to vote against one of his own constituents without even bothering to consider her qualifications.

Men In Service



LOCAL RESIDENT HONORED

The traditional May Morning Sing ceremony on the Michigan State University campus -- with the Men's Glee Club serenading 91 surprised freshmen and junior coeds being "tapped" for the distinguished women's honoraries Tower Guard and Mortar Board -- began in the early morning stillness at Beaumont Tower Wednesday (May 1).

Mr. and Mrs. Bernard Kemner of 19820 Sharon Valley Road, Manchester, were present when their daughter, Lois, was "tapped" for membership into Tower Guard.

Each woman received a rose as she was welcomed into her respective organization, followed by a breakfast in the Union. Miss Kemner, an MSU freshman in the University College, is a 1973 graduate of Manchester High School.

Airman Donald J. Litwin, son of Mr. and Mrs. Lewis Litwin, 7251 Pierce Road, Manchester, Michigan, has been assigned to Pope AFB, N.C. after completing Air Force basic training.

During his six weeks at Lackland AFB, Texas, he studied the Air Force mission, organization and customs and received special instruction in human relations.

Airman Litwin has been assigned to a unit of the Tactical Air Command for further training and duty as a metal working specialist.

He graduated last year from Manchester High School and attended Jackson, (Mich.) Community College.

PATIENT IN HOSPITAL

Dorothy Rogers is a surgical patient at St. Joseph's Hospital in Ann Arbor. Her number is 706, Bed 1.

SPEAR and Associates, Inc. REALTORS
122 W. Main Phone 428-8388

Is proud to have ANETTE LAWSON
Joining our staff of Professional Sales People

Anette Lawson 456-4014

"NO FAULT" auto insurance

For the coverage and the answers you need, see your nearby State Farm agent.

With some old-fashioned personal attention, he can help make the new Michigan "no-fault" law easier for you to understand. And you can count on him to continue providing the kind of prompt, personal service that's made State Farm the number one car insurer in the world.

See one of these agents today:

BOB EVANS
200 Riverside Drive
Manchester
Office Phone 428-8364
Residence Phone 428-7485

Like a good neighbor, State Farm is there.



COUNTRY AUCTION

ANTIQUES HOUSEHOLD. 1 HORSE CUTTER

HAVING SOLD OUR FARM WE WILL SELL THE FOLLOWING AT PUBLIC AUCTION LOCATED AT 20486 BETHEL CHURCH ROAD, MANCHESTER, MICHIGAN TAKE M-52 TO BETHEL CHURCH ROAD THEN EAST 1/2 MILE ON BETHEL CHURCH TO PARR.

SUNDAY, MAY 26 AT 1:00 P.M.

ANTIQUE ICE BOX (NICE), BRASS SCALES, 15 GALLON COPPER KETTLE, APPLE BUTTER PADDLE, BROAD AXE, PORTABLE SEWING MACHINE, SMALL OAK TABLE WITH BALL AND CLAW FEET, OLD DISHES, PICTURE FRAMES, OLD BOOKS, IRONSTONE PLATTER, FOOD GRINDER, OAK KITCHEN CHAIRS, LINENS, KITCHEN UTENSILS, STRAIGHT RAZORS, BOOK STAND, 2 BABY CRIBS, 2 STEEL BEDS, OAK CHEST OF DRAWERS WITH MIRROR, MAPLE DRESSER, ORNATE WALNUT HALL MIRROR, OAK BOOK CASE DESK WITH GLASS DOOR, ENDERS ROYAL DOUBLE BARREL SHOTGUN WITH HAMMERS (MUZZLE LOADER), REMINGTON MODEL 10 12 GAUGE SHOTGUN, SAVAGE 22 OTAGTON BARREL (PARTS), BLACK AND WHITE TELEVISION, OAK BUFFET, MIRRORS, PAYO LAMP, ANTIQUE TYPEWRITER, OLD CANES, HUMP BACK TRUNK, ANTIQUE MINIATURE DOLL DRESSER AND CHEST OF DRAWERS, SEVERAL OLD BEDS, ANTIQUE BRASS BED, FRUIT JARS, CROCK BUTTER CHURN, 10 LARGE CROCKS AND JUGS, COPPER BOILER, CAST IRON BOILER, ROUND MEAT BLOCK, FLOOR SCRUBBER, CREAM SEPARATOR COMPLETE AND WORKS GOOD, HAND CORN PLANTERS, COAL SCUTTLE, ICE TONGS, BLACKSMITH VICE, PULLEYS, OLD CHAIRS, ANTIQUE PIPE WRENCH, OLD FENCE STRETCHER, CANT HOOK, CROSS CUT SAW, MILK CANS, GARDEN TOOLS, 2 PLATFORM SCALES, WETMORE HAMMER MILL, 1 HORSE CUTTER (SLEIGH) GOOD SHAPE.

Many More Items Not Listed

MR. AND MRS. HOWARD BELL, OWNERS

Auctioneers

Lloyd R. Braun Ann Arbor 665-9646
Jerry L. Helmer Plymouth 453-4109

INSPECTION DAY OF SALE NOTHING REMOVED UNTIL SETTLED FOR TERMS: CASH OR CHECK NOT RESPONSIBLE FOR ACCIDENTS LUNCH ON GROUNDS

WELCOME

Everyone is invited to the GRAND OPENING of Manchester's own Savings and Loan. There will be a historic display of photographs of Old Manchester Village (assembled with the help of many Manchester residents). You will see how we have restored this historic old building. There will be gifts, prizes, and refreshments.

This full service Branch offers a wide number of high interest Passbook Savings and Certificate accounts as well as mortgage and home improvement loans, Christmas clubs, passbook savings loans and save-by-mail. On-line-computer service not only speeds up your transactions, but permits you to transact your business at any AAFS office. Make it a date, the opening of the Manchester Office, May 20 through 24th.

MAY 20-24

FREE Historic Photo Book With DEPOSIT OF \$50 OR MORE

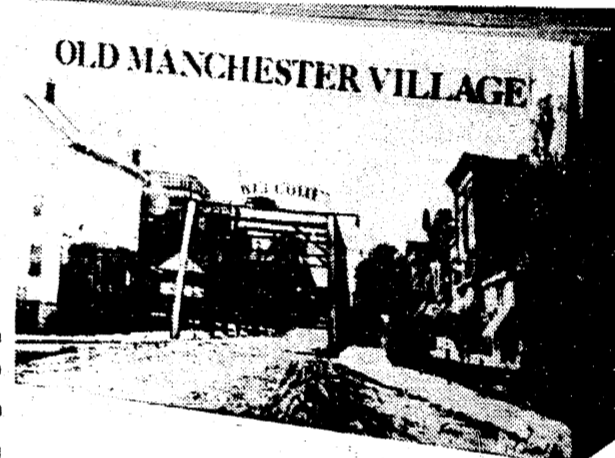

SEE THE OLD PHOTO DISPLAY



ANN ARBOR FEDERAL SAVINGS MANCHESTER OFFICE

TREASURE CHEST

Lucky keys open the treasure chest and entitle you to take out a fistfull of money.



FREE GIFTS
Six piece double nickel plated forged steel scissors set, permanent stay-sharp blades, 24 karat gold plated handles, free with savings deposit of \$1000 or more. Three piece Libbey wide mouth glass canister set with natural cork stoppers, free with any savings deposit of \$500 or more.

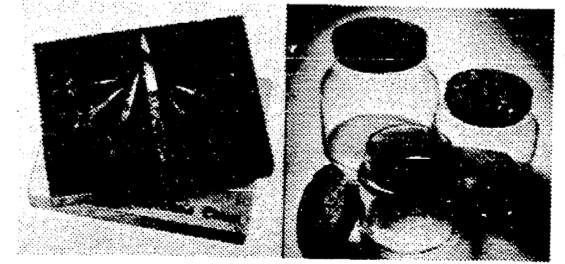

FREE REFRESHMENTS

Grand opening is a party. Free pens, folding household funnel and balloons. Refreshments.

Card of Thanks

Thank you to everyone for their prayers, cards, gifts and many acts of kindness to myself and to my family during my recent illness.

A special thank you to Rev. Dumborg for his many visits.
James Pratt

We wish to extend our heartfelt thanks and appreciation for the acts of kindness, messages of sympathy and beautiful floral offerings received from our kind friends and neighbors during the recent bereavement in the loss of our beloved wife and mother.

Also to those who contributed to the Church Memorial Fund and the Michigan Heart Association.

Donald E. Barrett and family
Thanks Marilyn, for your many acts of kindness.
Your sister

Memoriam

In loving memory of Rudolph Vacek who passed away 2 years ago May 18, 1972 in California.

Memorials are treasures no one can steal. Death is a heartache nothing can heal. Some may forget you now you are gone, but we shall remember no matter how long.

Sadly missed by son John, daughter Rhonda, sisters and brothers, relatives and friends and Barbara.

WASHTENAW HISTORICAL SOCIETY

The monthly meeting of the Washtenaw Historical Society will take place on May 23, 1973 at 8 PM in the Liberty Hall of the Ann Arbor Federal Savings on Liberty and Division Streets.
Foster Fletcher, Ypsilanti City Historian, will speak on Ypsilanti History.

INSTITUTE FOR BURN MEDICINE

Michigan's 14,000 Jaycees will raise nearly a half-million dollars this fall to improve treatment of burn injuries in Michigan.

The 800-member Board of Directors of the State Jaycees pledged the organization to collect \$400,000 for the National Institute for Burn Medicine, of Ann Arbor, according to Jaycee State President Richard L. Robinson, of Rochester.

"We have thoroughly reviewed the credentials and plans of the Institute for Burn Medicine," Robinson said. "We concluded we can best implement our Burn Awareness program by helping to fund the Institute's broad programs."

Robinson said the Institute, founded by Dr. Irving Feller, director of the internationally-known Burn Center at University of Michigan hospital, is launching a ten-year, \$118-million program for burn treatment research, training physicians and nurses in advanced burn treatment techniques, improving patient care and public education in burn prevention.

Thomas Gorton, a newly-elected executive vice president of the Michigan Jaycees, will supervise the money-raising project, Robinson said. Gorton is from Livonia.



MAY 18-25 MICHIGAN WEEK

Enjoy Michigan

Now is the time to find out how much fun you can have close to home. Vacation in Michigan this year. You can have a fabulous time and save energy too.

Almost all the pleasures of the U.S.A. are close at hand in Michigan. Enjoy the lazy days of sun, sand and surf here. We have 3,000 miles of white sand shores bordering the Great Lakes and 36,000 miles of rivers and streams. In fact, you are never more than six miles from fun-filled waters.

Big-city entertainment is always near. Shopping, theatre, gourmet restaurants, art galleries, museums and professional sports plus ethnic areas filled with colorful customs are everywhere in Michigan.

Acres upon acres of secluded wilderness offer natural serenity and hearty outdoor fun. You can explore hundreds of quaint village shops and see the sights on wine, cheese and historic tours. And you can enjoy the action of every outdoor sport imaginable.

Michigan has numerous special interest spots. A world-renowned step into the past is yours at Green-

field Village. The Soo Locks are a monument to man's engineering skill and Sleeping Bear Dunes is a natural paradise of sandy adventure. The ultimate in pleasure islands are Isle Royale and Mackinac.

All this and much, much more make Michigan your natural playground close to home. During this time of energy shortfall, why not rediscover the pleasures of a Michigan vacation? Plan on it now.

Michigan is third nationally in wine production, fourth with its crop of grapes.

Wayne County, which includes metropolitan Detroit, grows more sweet corn than any other Michigan county. Michigan ranks fifth in sweet corn production.

Dorothy Mae Beauty Shop

231 East Main

Expert Beauty Care

- Individual Styling-cutting
- Tinting
- Bleaching
- Frosting-Tipping
- Blow Drying
- Manicures
- Hair-Scalp Treatments
- Permanent Waving

We do have Uniperms
Don't let your hair miss it---

Make your appointment today.

Brown's TV & Radio

ZENITH

Color and Black & White TV

134 East Main Street
Manchester, Michigan

We are proud to announce that Marilyn Randall and Cheryl Hamilton have taken positions with us. Cheryl will be available for appointments June 6th.

HILLTOP II

211 E. Main Phone 428-2043 Manchester

Plumbing, Heating and Electrical Contractors

"No Job Too Small or Too Big"

WE OFFER YOU

Variety of: Bath and Kitchen vanities
Deming & Myer Corian, Marble Fiberglass & Formica Tops
Pumps Kitchenaid Maytag & Kelvinator Appliances

Plumbing, Heating, and Electrical Supplies

Kohler, Amr. Standard and other top named fixtures
Free Advise & Estimates

24-hr. Emergency Service
Bath & Kitchen Faucets
Water Heaters and Softeners

Humidifiers & Repair Parts Disposables

Pool Chemicals Pump Repair

AND MUCH, MUCH, MORE!

Hey, Dad! Mom! You're Responsible

Hey, Dad! State law now says you're "presumed to be responsible" for any litter the kids toss out of the car while you're at the wheel. Same with Mom if she's the driver.

That's one result of amendments to Michigan's anti-litter law which went into effect March 29. All are designed to deter the litter-bugs who dirty the Michigan landscape, and its lakes and rivers.

State police now are enforcing the new law and it's expected to enable them to increase the number of arrests and convictions for littering. Last year, state troopers made 376 arrests for littering, resulting in 236 convictions. Local lawmen also made many arrests, but the total is small in comparison to the millions of unreported acts of littering.

The new law raises the maximum fine for littering from \$100 to \$400. It retains the maximum 90-day jail sentence.

Another new provision declares that "the driver of a vehicle or vessel is presumed to be responsible for litter which is thrown, dropped, dumped, deposited, placed or left from the vehicle or vessel on public or private property, or waters..."

Further, in any proceeding for a littering violation, the registered owner of the vehicle or boat from which littering is shown to have taken place is presumed to have been the driver.

Michigan's anti-litter law still empowers judges, in lieu of a fine and/or jail sentence, to sentence litterers to a period of litter pick-up.

The Department of State Highways and Transportation expects to spend approximately \$1.25 million for litter-gathering along the 9,250 miles of

state highways this year.

Maintenance engineers estimate that less than 40 per cent of the total is spent to pick up loose stones, tree limbs and other debris that might be a hazard to traffic. The other 60 per cent will be spent to pick up paper containers, bottles, cans and other trash tossed or dumped beside state highways by litter-bugs.

Volunteers Needed

An anonymous person once wrote "Leisure is a beautiful garment, but it will not do for constant wear".

Chelsea United Methodist Home offers the residents of surrounding communities the opportunity to mix a bit of service with the pleasure of summertime by volunteering to give a few hours each week, or month, to add extra cheer and to "brighten the day" for residents at the Home.

Someone who cares enough to take time to visit and listen, or offer to walk with those of uncertain step, is greatly appreciated.

The smile of one who has a friend to take them for a wheelchair ride, to enjoy the beauty of the out-of-doors, is a reward to be long remembered. An auto ride is a thrill for those who find it difficult to walk but a short distance.

A visit to the home of "their friend", or a shopping trip, or a time for playing games, are all a "special treat".

All little deeds of kindness that bring a bit of extra joy to the shut-ins are proof that somebody cares.

Men, women and youth are welcome and urged to join the volunteers of the United Methodist Home, to listen, to care, to serve, to cheer.

For further information regarding the program please contact the Home, Miss Martha Earles, Volunteer Director, phone 475-8633 and help make this a very enjoyable and rewarding summer for someone else and for yourself.

"If I can put one touch of rosy sunset into the life of any man or woman, I shall feel that I have worked with God".

Area Resident Appointed



Mrs. Catherine McF. Roberts of Freedom Twp. has been appointed Alternate

to the Huron River Watershed Council. Her appointment fills a long-standing vacancy. Former County Treasurer Sylvester Leonard was also nominated.

Mrs. Roberts is Secretary, Board Member and a founder of the Washtenaw County Lakes & Streams Association and a Board Member of the Pleasant Lake Property Owners' Association.

A Medical Technologist employed by the Chelsea Medical Center, she also serves on the Board of Christian Education of Bethel Church and formerly served on the Manchester Co-op Nursery Board. Other activities have included March of Dimes & Red Cross; she is also active in the Pleasant Lake School volunteer program.

Mrs. Roberts lives with her husband, area businessman Thomas S. Roberts and their daughter, Jessica at 11485 Pleasant Shore Dr.

SEEING'S BELIEVING!

See the amazing RINSE VAC carpet cleaning system in action!



Watch 38 lbs. of portable power clean, rinse and vacuum out ground in grease and grime. RINSE VAC does the job only professional steam cleaners could do before. At a fraction of the cost. See it now!

Beal's Ace Hardware
103 E. Main Manchester

Demonstration Friday, May 24, 9 AM to 12. Saturday, May 25, 9 AM to 12.

Household & Antique

AUCTION

Saturday, June 1, 1974

1 PM

Located 533 Vermont St. (Directly across road from South side of athletic field) in Manchester, Michigan.

HOUSEHOLD:

G.E. 4 burner elec. stove, G.E. freezer top refrigerator, nearly new, Duncan Phyfe dropleaf table w/5 carved back chairs, Zenith 23" color TV, G.E. 11" port. TV, Whirlpool automatic washer, 21" elec. fan, Four piece bedroom suite, Double bed, Oak chest and dresser w/mirror, Kirby vacuum sweeper w/floor scrubber and other attachments, Grey davenport and matching chair, Occasional chair, 2 nylon rockers, Folding arm chairs, Stack couch, Lawn chairs, Throw rugs, Samsonite King size card table w 4 chairs, Lg. quantity of tupperware, Alum. cookware, Pressure cookers, Cooking utensils, Blankets & sheets, several new, Bedsprings, Crystal glasses & goblets, High-low type hospital bed complete w/trapeze, like new.

ANTIQUES & WHAT NOTS:

China figurines & what nots, Salt & pepper shaker collection, some antique, Christmas tree decorations, some very old, Few old bottles, Fruit safe, Few pieces ant. glass and china, Yardman self-propelled lawn mower, good cond., Alum. step ladder, 8x45 x 15 snow tread tires.

NOTE:

This is an exceptionally clean sale of useful well kept items.

TERMS: CASH NOT RESPONSIBLE FOR ACCIDENTS

WM FREY owner

Dale Heselschwerdt - Auctioneer
Ph. 517-536-4286

Rent or lease from your Ford dealer

RENT-A-CAR LEASING

LONG & SHORT TERM LEASING
FLEET & INDIVIDUAL LEASES
TAILORRED TO YOUR NEEDS

TOM MARSHALL FORD SALES INC.

428-8343

512 W. MAIN • MANCHESTER

You and Your FAMILY

... one of the reasons we're in business ... with life insurance that helps your family when you die, you and your family in financial emergencies or when you retire. Check the facts with Charlie Foster or ...



"Larry" Becketl

AGENT

11100 M-52 Manchester
Phone 428-8006 or 663-3141

FARM BUREAU INSURANCE GROUP

40,000 4-INCH GERANIUMS

85¢ ea. \$9.00 doz.

3" GERANIUMS - 39¢ ea. or 3 for \$1



POTTED PLANTS

- Hardy Mums 50c ea.
- Tuberous Begonias 85c, \$9.00 doz.
- Fuchsias 85c, \$9.00 doz.
- Patio Pots of Combination Plants \$6 up
- Window Boxes Combination Plants \$7 up
- Hanging Baskets wide variety, filled \$5 up
- Cemetery Urns filled \$7.50 up
- Selectin of Other Small Plants 39c, 3 for \$1

FLOWERING PLANTS

- Flowering Plants 48c pak., \$4.50 flat
- ★ Petunias
- ★ Zinnias
- ★ Asters
- ★ Marigolds,
- ★ Moss Rose
- ★ Phlox
- ★ Pansies
- ★ Coleus
- ★ Celosia
- ★ Lobelia
- ★ Verbena
- ★ Salvia
- ★ Snapdragons
- ★ Carnations
- ★ Alyssum
- ★ Delphinium
- ★ Begonias
- ★ Dwarf Dahlias

VEGETABLE PLANTS

- Vegetable Plants 48c pak., \$4.50 flat
- ★ Tomatoes
- ★ Broccoli
- ★ Sweet Onions
- ★ Egg Plant
- ★ Sweet Potatoes
- ★ Brussel Sprouts
- ★ Cauliflower
- ★ Head Lettuce
- ★ Red Cabbage

- Patio Pots of Tomatoes \$1.49
- Potted Tomatoes 39c, 3 for \$1
- Cucumbers - Muskmelons - Watermelons

OPEN MON. thru Sat. 8 a.m. to 7 p.m.

OPEN SUNDAY 10 a.m. to 5 p.m.
Free Local Delivery every day on all items except Annuals.

All Items Grown in Our Greenhouses.

CHELSEA GREENHOUSE

CHARTER MEMBER FTD - WE TELEGRAPH FLOWERS ANYWHERE
7010 LINGANE ROAD, CHELSEA PHONE 475-1353, 475-1354, 475-9313

SCHOOL BOARD BRIEFS

May 13, 1974
 A resolution was presented and adopted relative to the annual election to be held on June 10, 1974. The election is for two vacancies occurring on the Board of Education, and a renewal and increase of operational millage.
 Bids on a pick-up truck were opened from Tom Marshall Inc. and Tirb Chevrolet. The bid from Tirb Chevrolet was lowest by \$42.24 and was accepted by the Board.
 The Special Education Program for 1974-75 was presented to the Board. This program is a cooperative venture with Chelsea, Dexter and Whitmore Lake with these four districts sharing a Special Education Director. The Board approved a recommendation and an expenditure of \$3,360 (Manchester's share) for the 1974-75 school year for the employment of two psychologists and secretarial help to serve the four school districts. Most of the special education program is funded by State and Intermediate School District funds.
 A discussion on the forthcoming annual election was held.
 The Board gave approval to a summer reading program which will be offered to interested students within the school district. Announcements on the summer reading program to be sent out by school district.
 The Board of Education was presented an overview of a building development being offered by Mr. Emory Garlick. The Board expressed approval of such a project and indicated that this kind of development would certainly benefit the school district.
 The need for a part time assistant principal for the high school was discussed and action on this matter was tabled until more information relative to a job descrip-

tion was given the Board.
 The Board of Education approved a cost of living increase to all non-certificated personnel of the school district for the 1974-75 school year.

OUR GRADUATES GO TO COLLEGE

The following senior graduates from Manchester High School have made plans to attend the following post-secondary institutions.
 Michigan State University-Pam Alber, William Hall, Neal Schornack, Dorian Tassie, Eastern Michigan University-Coray Albhouse, Eric Beetschneider, Jane Bucholtz, Grace Day, Marlene Engelbert, Christopher Fry, Debbis Knickerbocker, Kathy Opal, Maribeth Post, Marilyn Uphaus, Washtenaw Community College-Judy Blanchard, Sue Bowers, Pat Fielder, Curt Lawrence, Kurt Lentz, Kathy Marshall, Mary Ann McCulla, Wanda Powers, Trudy Randall, Jeff Wallace, Adrian College-Jane Boatwright, Univ. of Colorado-Bruce Cray, Hope College-John Savage, Albion College-George Olsen, Ferris State College-Scott Gormley, Northern Michigan Univ.-Janice Wlodzka, Western Michigan Univ.-Paul Meinbart, Kalamazoo College-Tom Guenther, Univ. of Michigan-Stelly Spencer, Spring Arbor College-Kenneth Janofski, Univ. of Chicago-Martha Sutton, Mercy School of Nursing-E. Bess Hatch, Jackson Comm. College-John Roberts, Lake Superior State College-Joe Kress.

Freezone is for corns that hurt. Absolutely painless. No dangerous cutting. No tight pads or plasters. In days, Freezone eases the hurt. Safely helps ease off the corn. Drop on Freezone-take off corns.



REMOVES CORNS AND CALLUSES

MANCHESTER EARLY GOLF LEAGUE

TEAM	WON
Hughes-Hamilton	12 1/2
Beal-Nelson	10 1/2
Goyner-Gilbert	10
DuRussell-Kouba	10
Reed-Becktel	9 1/2
Steele-Fisher	9
Burkhardt-Evans	8 1/2
Tracy-Miller	7
Walter-Smith	6 1/2
Krauss-Lehr	5 1/2
Swartz-Tirb	5
Mann-Grossman	4 1/2
Gaige-Boutell	4
Kouba-DuRussell	2 1/2
Low Putts--Burkhardt 14, Reed 14.	
Most Pars--Fisher 7.	

MANCHESTER LATE GOLF LEAGUE

TEAM	WON
Tapping-Mains	12
Scully-Lamb	10
Steele-Bailey	10
Wolfe-Weaver	8 1/2
Widmayer-Fielder	8 1/2

Steiner-Blihmeyer	7 1/2
Heifrich-Mann	7 1/2
Brokaw-Ebersole	7 1/2
Popkey-Stockwell	7 1/2
Achtenberg-Padley	7 1/2
Wurster-Brown	6 1/2
Roller-Fielder	6
Green-Rutherford	6
Randall-Evilsizer	5
Alber-Limpert	5
Jose-Holly	4 1/2
Daniels-Zsenyuk	4 1/2
Steele-Carpenter	4 1/2
Whittington-Olterdorf	4
Walter-Riley	4
Marshall-Kirk	2
Guenther-Steele	1 1/2
Bunny-Petsch	1
Ball-Pelon	1
Closest to pin on No. 5--C. Roller.	
Lowest Actual--D. Stockwell.	
Most Pars--D. Lamb.	
Lowest with handicap 0-9--B. Popkey.	
Lowest with handicap 10-18--R. Walters.	

GENERAL ELECTRIC
 AND OTHER MAJOR APPLIANCE REPAIR
Electrical Contracting
L. V. Kirk.
 Phone: (313) 428-3701
 MANCHESTER

VACUUM CLEANERS ELECTROLUX
 Electrolux Sales & Service call
James Cox
 Manchester
 428-2931 or 428-8686

TUNE UP AND SAVE AND SAVE
 Save fuel . . . Save 50% on selected parts with our Spring-Into-Savings Specials!

ENGINE TUNE-UP PARTS SPECIAL
50% DISCOUNT* Includes spark plugs, point set, condenser, PCV valve and fuel filter. Sixes and fours, slightly less. Economizes slightly higher.
 Manufacturer's Suggested List Price \$23.70* \$11.85
 Engine Tune-up Parts Special \$18.00
 Labor \$29.85
 Your Special Price
 VALIDATION AREA
 Date _____ Owner Signature _____
 Repair Order Number _____ Authorized Dealership Signature _____
 This price subject to applicable state and local taxes.

30% DISCOUNT* AIR & OIL FILTER PARTS SPECIAL
 Includes Air Filter and Oil Filter with purchase of oil change and 5 quarts of oil. Four quart capacity cars slightly less.
 Manufacturer's Suggested List Price \$14.95* \$4.95
 Air & Oil Filter Parts Special \$4.50
 Labor and 5 Quarts of Oil \$9.45
 Your Special Price
 VALIDATION AREA
 Date _____ Owner Signature _____
 Repair Order Number _____ Authorized Dealership Signature _____
 This price subject to applicable state and local taxes.

50% DISCOUNT* SHOCK ABSORBER SPECIAL-FOUR SHOCKS
 Includes four Motorcraft Shock Absorbers. Ask about our special on two shock absorbers. Not applicable to Capri and Corolla models.
 Manufacturer's Suggested List Price \$58.10* \$28.10
 Shock Absorber Special--4 shocks
 Labor \$16.00
 Your Special Price \$44.10
 VALIDATION AREA
 Date _____ Owner Signature _____
 Repair Order Number _____ Authorized Dealership Signature _____
 This price subject to applicable state and local taxes.

50% DISCOUNT* DISC BRAKE PARTS SPECIAL
 Replacement of front disc shoes and lining assemblies including hardware. Parts price applies to most full-size Ford, Mercury and luxury cars. Other cars are less.
 Manufacturer's Suggested List Price \$25.10* \$14.55
 Disc Brake Parts Special \$15.00
 Labor \$29.55
 Your Special Price
 VALIDATION AREA
 Date _____ Owner Signature _____
 Repair Order Number _____ Authorized Dealership Signature _____
 This price subject to applicable state and local taxes.

SPRING INTO SAVINGS TOM MARSHALL, INC.
 512 W. MAIN ST. • MANCHESTER, MICHIGAN

K of C Dance
 Saturday
MAY 25th
 Public Welcome

Williamson
 Heating & Cooling Systems
 INSTALLATION & REPAIR
 Phone 428-8692
John Steele jr.
 Manchester

HINT:

 Take Time to Shop for Quality Materials
Time to start building or remodeling?
 We can supply all your building and remodeling needs with materials you can be proud of. Our reputation stands behind us!
 For blueprints, insulation, fencing, panelling, paint and lumber, come see us.
 We'll be glad to help you find exactly what you need.
Bridgewater Lumber
 GArden 9-3039 8570 Boettner Rd., Bridgewater

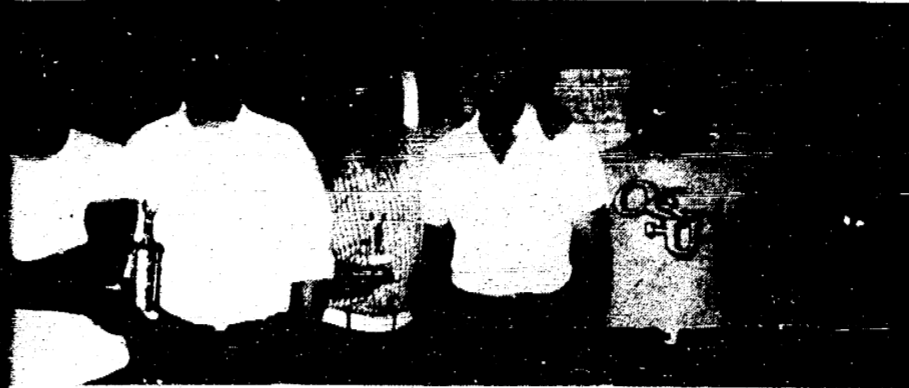
Winners of 8th Annual Boat Race



Open Canoe winners are 1st-Gale Koebbe and Ed Walz, 2nd-Larry Engler and Sid Delagrang, 3rd-John Kirk and Mark Kaiden.



Father & Son Canoe winners are 1st-David and Craig Little, 2nd-Dennis and Dennis Helfrich, 3rd-Bob and Brian Stout.



Ladies Open Boat winners are 1st-Sunday Taylor and JoAnne Brustle, 2nd-Chris Kalahyncky and Benny Smith, 3rd-Nickie Lentz and Jean Kress.



Winners of the Man & Woman Canoe Race are 1st-David and Janet Bicker, 2nd-Lloyd and Linda Rawlins, 3rd-Dellrus Wolf and Rhonda Chapman.



Winners of the Ladies Canoe Race are 1st-Carolyn Rice and Jane Crismore, 2nd-Gloria Krauss and Vickie Wurster, 3rd-Cathy Smith and Shelly Spencer.



Winners of the Open Boat Race are 1st-Vic Mann, Russ Lutton, 2nd-Doug Raby and Kevin Harris, 3rd-James Kress and Joe Kress.

SPECIALS FOR THIS WEEK ONLY
 Parker House Rolls Apple & Cherry Pies
 35c doz 99c each
 Dinner Rolls Special Cakes
 35c doz \$2.00 each
Donut Time USA
 118 East Main Phone 428-8361 Manchester

WANT ADS

ALL CLASSIFIED ADS ARE PAYABLE IN ADVANCE

PIANO TUNING: Repair and regulation. Ross C. Honsinger, Phone (517) 782-1273 or Manchester 428-8351. tfn

FOR FULLER BRUSH needs call 428-8886. tfn

WILL pay cash for your equity in land, homes, or income property—Call Phil Spear, Spear & Associates, Inc., Realtors 769-5750. tfn

SEAMLESS aluminum eavestroughs installed and guaranteed, white and colors available. For free estimates call Rick Kleinschmidt - R.D. Kleinschmidt Co. 428-8836. tfn

CARPETS, Walls, Upholstery, and Commercial Window Cleaning. Retail Commercial Cleaning supplies. Static proofing. Insurance claims welcome. Free Estimates. For further information call Clinton Window and Floor Cleaning Service. 456-1282. tfn

BEEF TOSELL BYSIDE: Custom slaughtering. Lockers to rent. Phone 428-7600, Manchester Frozen Food Locker. tfn

PICKUP CAPS & COVERS: For all makes and models. Standard and custom-designed. From \$147.00. Free brochure. PIONEER COACH MANUFACTURING CO., 3496 Pontiac Trail, Ann Arbor 665-6785. tfn

HOUSE FOR SALE: Large Country Home on 1 1/2 acres. Surrounded by mature maple trees. Only 200 yards from Manchester Village Limits. 12639 Schlewiss Rd. Call 428-8434 for appointment. tfn

IRISH HILLS FLORAL & NURSERY - 5 miles west of Clinton on U.S. 12. Potted plants, cut flowers & arrangements. 456-8077. tfn

WANTED: Interior & Exterior Painting. Houses & Bams, no job to big, no job to small. Call Chuck Chapin 428-8961 or 662-0615. Free estimates. tfn

EXPERT GUN SMITHING: Why wait till fall get that gun ready now! Beal's Ace Hardware. tfn

HOUSE and barn roofing, all types of roof repairs, aluminum storm windows and doors, awnings and porch enclosures, cement work, room additions, aluminum siding and gutters. Call Joe Hayes for free estimates. 428-8520. tfn

Are you building your own home? Construction money available for residential homes. Marflax Corporation, 665-6166. tfn

FOR SALE: Feeder steers and heifers, all weights. Call 428-8540. tfn

TERRY'S SERVICE 170 Whitlock St., Saline Home Improvement - Garages, Drop Ceilings - Aluminum Siding, Doors, Windows and Gutters - Wall Paneling. Free Est. - Phone after 4 p.m. H.G. Keene, 429-5325

AUCTIONEER: S. Halchishak, all types complete management. 428-2641. L.L.N.

NEW & USED: Mobile homes for rent with option to buy. Ypsilanti area. Country Mobile Homes 2499 E. Michigan Ave. 485-7101. tfn

Bob Beaubien-Horse Shoeing & Trimming. 428-8965 after 5 p.m. tfn

CIRCLE STAR TRAILER SALES: Enjoy your vacation, come see us. We have auxiliary gas tanks in stock for trucks. We also have fold-downs, trailers, pickup campers, truck tops, 5th wheels and accessories. 5338 Shepherd Road, 1/2 mile West of Tipton Highway, Adrian. We are campers too. 5-23

FOR SALE: G - FUNK SEED CORN. 428-2262. 5-23p

REMODELING & ADDITIONS Home building and garages. 426-4017. tfn

WALLPAPER, Paints, Paint Accessories Consult Lucy or Joan on Decorating at Beal's Ace Hardware. tfn

OFFICE SPACE FOR RENT: Call Bob Evans 428-8364.

ALCOA Aluminum Insulated Siding Specialist, since 1938 in Michigan. All wood overhang covered, also sills, porch ceilings, etc. Gutters, Storm Windows, Shutters in colors. William Davis - Phone 616-663-6635. 8-29p

WANTED: Quality Hay & Straw—will pay cash. Call after 6. 313-751-1071. 5-30p

SPECIAL: Ceramic Tile Bath. 4 X 6 X 4 materials and labor \$189. Also repair. Call 1-483-4615 or 481-1641. 6-6p

GENERAL Cleaning and Maintenance on Hoover and Eureka Vacuum Cleaners. Beal's Ace Hardware. 5-30

BEAUTICIAN WANTED: Mr. Ken's Phone 428-8569. 5-30

NEEDED Woman to care for bed patient live-in for 2 weeks in June. Answer to Box 37, Manchester, giving name, age, salary and experience. 5-23p

BASEMENT SALE: every Saturday and Sunday - 1 to 5 pm., 19354 Sanborn Road, 428-7372. 5-23

LARGE Clean Rummage Sale: Starts May 28 thru June 1st. Lots of baby clothing, toddlers, pre-school, boys, teens, womens, mens. Shoes. Long Formals. Dinettes Set. 1967 Dodge Polara, bronze, good condition & New Tires, best offer. Electric Guitar, 10185 Clinton Rd. Manchester. 5-30p

21" Zenith Console Color TV \$60, Curtis-Mathes Console AM-FM stereo radio, phonograph and records, \$85. 10 x 50 binoculars \$7. All good condition. 428-8433.

NEEDED: 20 Watkins Dealers for Wash-tenaw - Lenawee County area. Contact George C. Goodband 517-KE6-8835, 7461 Chicago Rd. Rt. 6, Jackson, Mich. 49201. 6-8p

FOR SALE: '67 Chevelle automatic. Good gas mileage. 405 Adrian St. Phone 428-8451. 5-30

MANCHESTER
Very large aluminum sided 5 bedroom home with 368' frontage, possible extra building site. Only \$29,900. Edwards Real Estate, Saline, Michigan. Phone: 429-2575. 5-30

BOOKEEPER WANTED: Must have references, write Box #245, Manchester, Michigan.

HELP your child improve this summer. Certified teacher setting up tutoring schedule. 428-7173 after 4. 5-23p

GARAGE SALE: Saturday 9-to-5, Sunday noon to 6. New and used merchandise. 12771 Schlewiss Road, Manchester. 5-30p

RESPONSIBLE PERSON to own and operate confection vending route. Manchester and surrounding area. High profit items. Can start part time. Age or experience not important. \$1,195 to \$3,750 cash investment. Write and include your phone number. Department BVV, 3938 Meadowbrook Rd., Minneapolis, MN 55426.

IT'S inexpensive to clean rugs and upholstery with Blue Lustre. Rent electric shampooer \$1. Beal's Ace Hardware.

Two fireplaces set this 3 bedroom ranch apart from all others. Summer comfort with central air conditioning. Play time space in either the family room or the rec. room with a wet bar. \$38,500. 10 minutes west of Chelsea. Real Estate One of Washenaw, Realtor at 475-8693 or evenings Hank Klose at 426-2294.

BICYCLE repair shop, Phone 428-8462 or 428-7280. p

FOR SALE: Catamaran Boat, 12 ft. English made, all brass fittings for job and main sail, with trailer. 428-8702.

FOR SALE: Medium brown Sofa and Chair. Very good condition. \$100 or best offer. Phone 428-8187. p

GARAGE SALE: Thursday, Friday and Saturday, May 23, 24, & 25, 9330 Sharon Hollow Rd.

NEED reliable babysitter for 5 yr. old. Couple evenings a week, and starting summer vacation 2 hrs. a day 2 to 4. Call after 4:15-428-7188. p

THE MANCHESTER ENTERPRISE

107TH YEAR NO. 31

TEN CENTS PER COPY

THURSDAY, MAY 30, 1974

Open House To Honor Two Manchester Teachers



Mrs. Scully



Mrs. Cresswell

On Wednesday, June 5, from 6:30 to 8:30 in the evening, there will be an Open House held at the Klager School to pay tribute to two of Manchester's

Operational Millage Vital To District

The 12.78 mills being requested by the Manchester School District on June 10, 1974 is absolutely necessary for the operation of the school district. Inasmuch as this millage amounts to approximately one third (1/3) of the total budget, it would be impossible to operate the educational program without it. The Board of Education is requesting the absolute minimum needed to fund the projected 1974-75 school budget. The amount requested for the 1974-75 year will maintain programs now in operation, provide cost of living salary increases and additional staff members for the growing enrollment, and take care of increases in the cost of utilities, supplies and services.

Eleven and one half mills (11.5) is a renewal of existing millage and one and twenty eight hundredths mills (1.28) is additional millage for the 1974-75 school year. The proposed levy is for one year. With the decrease of seventy three hundredths of a mill (.73) in debt retirement levies the total overall increase in school millage will amount to .55 of a mill increase.

The basic State Aid per child in 1973-74 amounted to \$319.32. The basic State Aid per child for 1974-75 will be \$258.34 or sixty one dollars per student less. This amounts to \$85,000 in state aid which our school district will not get as a result of this per pupil decrease.

The Manchester Board of Education, administration and Staff has been working diligently the last few years to improve curriculum offerings in the school district. Many improvements have been made. If the existing program is to continue and to improve, it will need the support of everyone on June 10, 1974.

Budget considerations for the 1974-75 school year deal with the following factors: \$150,000—Increase in operational expenses, \$85,000—Loss in state aid monies, \$68,000—Repayment of state aid monies (overpayment to district 1971-72), \$303,000—Total amount needed.

The approximate \$213,000 of increased revenue from local sources as a result of the higher SEV and millage increase, plus the projected year end balance will cover the above itemized needs.

Clyde G. Nixon Named Double A Products Company General Manager

Clyde G. Nixon will be named General Manager of the Hydraulics Division of the Brown & Sharpe Manufacturing Company it was announced today by Henry D. Sharpe, Jr., President.

Mr. Nixon will succeed the present General Manager, Fred V. Glynn, who plans to continue his activities on behalf of the company following retirement on a part time basis as Consultant to its hydraulics subsidiary, the Double A Products Company of Manchester, Michigan, and as Assistant to its President.

In a related move, Henry T. Holland, presently Controller of Double A has been promoted to the position now being vacated by Mr. Nixon and will serve as European Operations Manager of the Hydraulics Division located in High Wycombe, Buckinghamshire, England.

Prior to his present tour of duty in the United Kingdom, Mr. Nixon served from 1964 to 1968 as Controller of the Double A Products Company at its Manchester, Michigan headquarters; before that, he held posts as Assistant to the Controller of the American Mater Company in Philadelphia, Pennsylvania and as a destroyer engineering officer in the United States Navy. A product of the Harvard Graduate School of Business Administration and a Mechanical Engineer from Cornell University, Nixon graduated from Morgan-Town High

School, Morgan Town, West Virginia in 1953.

Mr. Holland has served for several years in his present capacity at Double A, having joined the organization following initial business experience in the retail sales field. He holds a masters degree in business administration from the University of Michigan and is a graduate of Yale University and Deerfield Academy, Deerfield, Massachusetts.

Mr. Nixon's new responsibilities will commence effective July 1, 1974; his family, which includes his wife, Joan, and three children, Scott, Bradley and Lisa plan to move from England to the Manchester, Michigan area during the summer months.

Similarly, Mr. Holland's wife, Quannah, and children, Nathan and Jennifer, will move to the British Isles at the same time.



Born to Mr. and Mrs. Jerry Foley of 15900 Easudes, Grass Lake, a girl, named Amie Marie on Tuesday, May 21. She weighed 7 pounds. Amie has a sister Karen 3 1/2 years old at home.

Music Scholarship Award Winners

Music filled the gymnasium and halls of the high school on Friday, May 19 when the Manchester Music Department presented its final concert of the year with a varied and entertaining program. The Intermediate Band performed "Hava Nagila", "Spiritual Rock", and "March Militaire" directed by Mr. Robert Novota. He also conducted the Beginning and Intermediate Bands in "The Victors", "The Crusaders" and "Join the Parade."

Mr. James McCullough conducted the orchestra in "Bach in Rock", "Queen Anne Suite", "Two Mozart Melodies" and "Variations on a Theme by Beethoven." "Variations on a Theme by Beethoven." The Advanced Band performed "The

Sagebrush Trail", "Overture in C Minor", "Hogan's Heroes March." The Concert Band performed "Spring from 'The Seasons'," "The Entertainer" conducted by Ken Janofski, and "Dixieland Jamboree" conducted by Mr. Novota. Another highlight of the evening was the presentation of awards and scholarships to Blue Lake Fine Arts Camp and Judson Collins String Camp.

The Band Boosters Club thanks the several members who gave of their time and efforts this past school year. A special thank you is mentioned for Mrs. Helen Knickerbocker and Mrs. Verma Bauer who made the majorette uniforms. Dedication such as this lends excellent support to the instrumental music department.



The Twentieth Century Club scholarships were presented by Mrs. Finn Olsen to Vanessa Ames and Theresa Ames.



Stacey Ames and Julie Moore received scholarships from Manchester Stamping Co, presented by Mr. Ted Stautz, Don Grantham received a scholarship from Marshall Music Co.



Belinda Grantham and Lisa Fitzgerald received their scholarships from Double A Products presented by Mr. Guy Dean.



Mr. Chester Koceski presented the Manchester Optimist Club scholarships to Lori Gonyer, Karla Tauriainen and Cathy Tobias.

Buy, Sell, Rent with a Want Ad

- | | |
|-------------------|-----------------------|
| PAINTING | DECORATING |
| • COLOR MATCHING | • WALLPAPER HANGING |
| • CUSTOM INTERIOR | • WOOD STAINING |
| • CUSTOM EXTERIOR | • ANTIQUING |
| • SENSIBLE PRICES | • ALL WORK GUARANTEED |



SCOTT
RESIDENTIAL - COMMERCIAL

RICHARD SCOTT, OWNER
12 YEARS EXPERIENCE
IN MANCHESTER
CALL 428-8425

HELFRICH MASONRY

FIRE PLACES—BASEMENTS—VENEER

STONE & BRICK

PHONE 428-8686

7679 Chelsea-Manchester Rd. Manchester, Mich. 48158

ASK THE CHIROPRACTOR

HARD MATTRESS, EXERCISE NO HELP

Q. Because my back has been killing me. I went out and bought a new hard mattress and it's uncomfortable. Would a mattress help any?

A. Evidently exercise and a hard mattress are not the total answer to your problem. You have at least two of the eight critical symptoms involving back pain which are usually the forerunners of more serious conditions. Any one of these usually spells trouble:

(1) Headaches. (2) Painful joints. (3) Numbness in the arms or hands. (4) Loss of sleep. (5) Stiffness in the neck. (6) Pain between the

shoulders. (7) Stiffness or pain in lower back. (8) Numbness or pain in the legs. These signals indicate that your body is being robbed of normal nerve function. Until this function is restored, you will in some degree be incapacitated. The longer you wait to seek help, the worse the condition will become. Don't wait. Should you experience any of these danger signals... see your Doctor of Chiropractic at once.

DR. GLENN MILLER
101 N. WASHINGTON ST
MANCHESTER, MICH
PHONE 428-8629 or 769-2324