

# WANT ADS

ALL CLASSIFIED ADS ARE PAYABLE IN ADVANCE

**PIANO TUNING:** Repair and regulation Ross C. Honsinger, Phone (317) 782-1273 or Manchester 428-8351. *tn*

**FOR FULLER BRUSH** needs call 428-8886. *tn*

**AUCTIONEER:** S. Halchabak, Dairy, General Farm, Antiques, Liquidation; Household and Estates or buy outright. Call (313) 456-7207. *tn*

**SEAMLESS** aluminum eavestroughs installed and guaranteed, white and colors available. For free estimates call Rick Kleinschmidt - R.D. Kleinschmidt Co. 428-8836. *tn*

**FOR SALE:** Feeder steers and heifers, all weights. Call 428-8540. *tn*

**ALCOA** Aluminum Insulated Sliding Specialist, since 1938 in Michigan. All wood overhang covered, also sills, porch ceilings, etc. Gutters, Storm Windows, Shutters in colors. William Davis - Phone 616-663-6635. *4-25p*

**NEW ARMY OPPORTUNITY!** Enlist for 2 years and earn full VA college benefits worth \$7,920.00. Both grads and non-grads may apply. Call Army Sgt. John Williams, at 665-3731 or visit S. Fourth Ave., Ann Arbor. *4-11*

**WALLPAPER** 10% off month of March, over 30 books to choose from. Hartung's, Clinton-Tecumseh Rd., Clinton. Closed Sun., Mon., and Tues. Open Wed., Thurs., Sat. 10-5 p.m. Friday 10 a.m. - 9 p.m. *3-14*

**NEW SHIPMENT:** Upholstery Material from Lazy Boy Chair Co. Nylon, Herkilon, Velvets, and Tapersty. \$2.50 and \$3.50 yd. Hartung's, Clinton-Tecumseh Rd., Clinton. Closed Sun., Mon., & Tues. Open Wed., Thurs., Sat. 10-5 p.m. Friday 10 a.m. - 9 p.m.

**72 VEGA** 4 speed, 23,000 miles, call 428-8765 after 5 p.m. *3-14*

**HOME CARE** - experienced - references. 428-8015. *3-21p*

**FOR SALE:** Full size book case bed with box spring and mattress. \$45. Twin size hollywood bed with box spring and mattress \$35. Phone 428-8141.

**FOR SALE:** '51 Ford Pick-up, motor in good condition. \$150.00. Phone 428-7131 after 4. *p*

**HOUSE SALE:** at 12701 Pleasant Lake Road, Antiques, Butcher Block, clothing, furniture, jewelry, household furnishings. Sat. and Sun., March 16 and 17. *p*

**EXPERT GUN SMITHING:** Why wait till fall get that gun ready now! Beal's Ace Hardware.

**HOUSE** and barn roofing, all types of roof repairs, aluminum storm windows and doors, awnings and porch enclosures, cement work, room additions, aluminum siding and gutters. Call Joe Hayes for free estimates. 428-8520. *tn*

**INCOME TAX SERVICE:** James E. Galardi, 12383 W. Austin Rd., Brooklyn, Michigan. Call 428-8262, evenings or weekends 1-517-536-4360. *tn*

**BEEF TO SELL BY SIDE:** Custom slaughtering. Lockers to rent. Phone 428-7600. Manchester Frozen Food Locker. *tn*

**TERRY'S SERVICE**  
170 Whitlock St., Seline  
Home Improvement - Garages, Drop Ceilings - Aluminum Siding, Doors, Windows and Gutters - Wall Paneling. Free Est. -- Phone after 4 p.m.  
H.G. Keene, 429-5325

**NEW & USED:** Mobile homes for rent with option to buy. Ypsilanti area. Country Mobile Homes 2499 E. Michigan Ave. 485-7101. *tn*

**WILL** do babysitting in my home. 428-7155. *28*

**FAT?** Overweight? Try the Diadax plan. Reduce excess fluids with Fluidex no prescription at Krauss Drugs. *3-28p*

**CUSTODY CARE** for senior citizen opening available in Brooklyn and Norvel Townships. Call 517-536-4371. *4-4*

**HOUSE FOR SALE:** 3 Bedroom Ranch. Good location, close to schools. Phone 428-7419. *4-4*

**BOB BEAUBIEN - HORSESHOEING** - 428-8985 after 5 p.m. *3-21p*

**FOR SALE:** Used Frigid aire refrigerator. See Rollie Grossman.

**DON'T** merely brighten carpets... Blue Lustre them... no rapid resoiling. Rent shampooer \$1. Beal's Ace Hardware.

**CORNER LOT** on main road near Manchester, suitable for retail outlet. \$6,000. Terms. Real Estate One of Washtenaw, Realtors at 475-8693.

**PUT YOUR AD TO WORK FOR YOU**  
Buy, Sell, Rent  
with a Want Ad

Pizza usually ready within 15 minutes to go or eat here

Phone 428-8361

OPEN Wednesday thru Saturday 7 PM till 1 AM

Sunday 5 PM till 10 PM

"Manchesters Best Pizza Ever"

# Village Pizza

118 East Main Manchester

## Card of Thanks

A warm and sincere thank you for the many cards and acts of kindness shown me during my stay in the hospital and since returning home. Margaret Troiz

Dear Concerned Citizens,  
How can we express our gratitude to all the wonderful people who have become so concerned about Mike and his future?

Your response to Clinton's Mike Mo on Day has been overwhelming. We would like to say a deeply felt thank you to all who in any way contributed to make Clinton's endeavor to help Mike such a tremendous success. May God bless you all. Sincerely, Mike, Dorothy, Harold Moon

### IN MEMORIAM

In Memoriam of Ernest Flint who passed away 5 years ago the 14th of this month.  
What Would We Give To Say Hello Dad

"Hello Dad," in the same old way To hear your voice and see your smile To sit and chat with you awhile. So many times you seem so near Your loving voice I seem to hear. Some may forget that you are gone, But we'll remember no matter how long.  
Sadly missed by his family.

**Persian HOUSE OF IMPORTS**  
HOME OF AUTHENTIC PERSIAN RUGS  
We Buy • Sell • Appraise  
Used and New Oriental Rugs  
320 EAST LIBERTY STREET  
ANN ARBOR, MICHIGAN 48108  
Phone (313) 769-8555

**HAMILTON**  
Refrigeration & Air Conditioning  
**Commercial System Installation and Repair**  
Call GARY HAMILTON  
Days 428-7600 Nights 428-8232

Rent or lease from your Ford dealer  
**RENT-A-CAR LEASING**  
LONG & SHORT TERM LEASING  
FLEET & INDIVIDUAL LEASES  
TAILORED TO YOUR NEEDS  
**TOM MARSHALL**  
FORD SALES INC.  
428-8343  
512 W. MAIN • MANCHESTER

**OES CARD PARTY**  
Saturday, March 16  
8:00 P.M.  
MASONIC HALL  
Prizes and Refreshments  
PUBLIC WELCOME

**Brown's TV & Radio**  
ZENITH  
Color and Black & White TV  
134 East Main Street  
Manchester, Michigan

**SPEAR and Associates, Inc. REALTORS**  
122 West Main Phone 428-8388 Daily Manchester  
THINKING OF BUILDING?  
With spring right around the corner, choose one of our many parcels of vacant land now for your home. Call 428-8562, Ellis Pratt, evenings.  
Older Homes available also. Either in the village or in the country. Call Maria Lehr at 428-8182 evenings.  
Been used, but this 8 bedroom is in excellent condition. Price has been reduced. Call Tina Cotton at 428-7143 evenings.

FOR FURTHER INFORMATION CALL  
**SPEAR and Associates, Inc. Realtors**  
We have buyers -- call us to sell your property  
Member of Ann Arbor Board of Realtors Multiple Listing Service

**REAL ESTATE ADVICE**  
No Obligation - Residential Properties - Farms  
Commercial Properties - Vacant Lands  
OFFICE HOURS:  
Mon. thru Fri. 9 am to 5 pm  
Sat. 9 am to 12  
Marge Rowe, Sec.  
Evenings phone:  
Ellis Pratt; 428-8562  
Maria Lehr; 428-8182  
Tina Cotton; 428-7143

# THE MANCHESTER ENTERPRISE

107TH YEAR NO. 21 TEN CENTS PER COPY THURSDAY, MARCH 21, 1974

## Congratulations Regional Champs



Dutch with their Regional Trophy, missing from picture Mgr. D. Popkey and Steve Beach.

By Jon Roger Hardenbergh  
You could say the Dutch really muddled thru this one and lucked out in winning. For most of the game the old Dutch snap wasn't there then the beginning 4 minutes of the third period showed improvement as the Dutch jumped to a 10 point lead but preceeded to lose it. The Dutchmen did maintain a 3 point edge and slowly enlarged it to send the Royals back to Blissfield 69-55.

The Regional #17 tournament was played in a huge arena at Jackson Parkside High School. The Dutch controlled the opening tip but fell to hot field shooting from the Royals, 14-12. By the second period the Dutchmen had discovered Blissfield wasn't as easy an opponent as their 10-8 record showed. The Dutch fought the clock to go to the locker room up by 1, 28-27. Rich Kennedy and John Savage kept the Dutch in the game scoring 10 and 8 points respectively. Supersub Scott Evislizer entered in the second period to add 6 points.

I kept waiting for "it" to happen-- "it" being the Dutch offensive explosion. The third period saw the Dutchmen's full court press finally force the Royals into some costly mistakes. Soon the Dutch were sitting back the proud owners of a 10 point lead. But Blissfield couldn't be written off yet as they rallied to close the period 45-41. In the fourth period Blissfield couldn't crack the 3 point mark as the Dutch basketballers traded buckets for awhile then started pulling away, paced by Kennedy's 11 point effort. Savage and Cray added 10 each with Gormley offering 7 points in the second half. Final tally was 69-55.

Kennedy was high tonight hitting long and short for 21 points. Savage had a well balanced game posting 19 counters and grabbed 11 rebounds. Gormley made his first start since breaking his ankle February 16 to toss in 11 and sweep the boards 8 times. Cray and Evislizer had a good night pumping for 10 and 6 points respectively. One thing that hurt the Dutch was Dean Decker having an

### SCHOOL PLAY POSTPONED

Because of our school's participation in the state basketball tournament the All School Play is postponed until after the basketball season.

The powerful Dutchmen just kept rolling, this time sending the Blackhawk home to Leslie. Leslie was the number 8 school in the State but this didn't scare the mighty Dutch. Some say the 3,000 delirious fans were the most to witness a contest in Jackson Parkside, these fans saw Manchester take it to the Blackhawks and come away 71-62 victors to win their first Regional title since 1946.

Manchester had the height and Leslie were small but fast. Leslie controlled the opening tip but not the score. The Dutch took advantage of Leslie's cold field shooting to jump into a 7 point lead, 20-13. In the second period the Dutchmen tied the Blackhawks up in the sense Manchester showed speed and superb ball handling to hold a 13 point lead. The Blackhawks started hitting from the field to close the half down only 6, 36-30. At this point I was feeling pretty good because Leslie hadn't been very impressive. We had broken their press for easy buckets and on offense they were cold. I was soon to discover why Leslie was number eight. Savage got the tip to start the third period then Leslie showed me their class. They just ran and shot so in 3 minutes they captured the lead at 39-38. Still not stopping they zoomed to a 5 point lead. Coach Schick shoved his supersub, Scott Evislizer in the game to give the Dutch a spark. Scott ignited the offense as they rallied to put Leslie down by

3 at the period end, 52-49. It was this junior dynamo who turned the momentum around with 2 steals and an assist to put the Dutch ahead for keeps. The fourth period saw Leslie's center foul out giving Manchrer all the height. Savage fouled out at the 2 minute mark. Continued on page 10

### Register Now For Bloodmobile

Blood donors are urged to register before or by March 25 so that they may be scheduled for definite appointment times by the Chairman-of-the-Day for the Bloodmobile Friday, March 29, the hours for the clinic are 12:00 to 6:00 as usual. For information or phone registration call the Chairman, Mrs. John Wallace, Jr. at 428-8442 or Mrs. Ica Schaffer, 428-2541.  
Important Notice: Striking Double A Products employees may register at their reporting station where appointment cards and instructions are available. Gary Brokaw, 428-8119, is handling this portion of the drive for blood donors. Donor cards should be signed by the 25th.

Person-to-person registration is being done through all the churches in the area and at the industries. The new chairman for Emanuel Church of Christ is Mrs. Ica Schaffer due to the hospitalization of Mrs. Paul Alber.

Notice to mothers bringing children to the nursery at the clinic. The Emanuel Church of Christ is opening their Nursery School Room for the clinic. Mrs. Jack Kennedy announced this week. Children should be taken to the nursery, a half block from St. Mary's church on the adult's way to the Bloodmobile. Manchester Blood Club has had its share of emergencies in its lifetime. Babies have had to have a complete change of blood shortly after birth because of the RH factor in the parents blood; open heart surgery has almost become a routine request; blood ailments that have taken 35 to 100 pints of blood per year per victim have been success stories in some cases and losses in other which went beyond the control of new blood. There has been a parade of accidents and illnesses that have needed varying amounts of help that only an active Blood Bank can furnish.

Now is the time for you to help.  
**Engagements Announced**  
Mr. and Mrs. Robert Swartz of Manchester announce the engagement of their daughter, Susan to Martin J. Way, son of Mr. and Mrs. Richard Way, of Merced, California.  
Both Susan and Martin are graduates of Manchester High School. The bride elect is a graduate of Western Michigan University. She is presently teaching at Lyle Torrant Training Center in Jackson. Mr. Way attended Ferris State College and is employed by the Dexter Bakery.  
A June wedding is planned.  
Mr. and Mrs. Nova L. Creason announce the engagement and forthcoming marriage of their daughter Amy Ann to Floyd E. Coppernoll of Grass Lake.

## School Board Answers Your Questions

The proposed addition to the Klager Elementary Building is planned to provide one extra classroom for each grade housed in that building Kindergarten through fourth and allow the school district to move the fifth grade students from the Nellie Ackerson Building to the Klager Building. This move would provide room for the Middle School, grades six through eight, to grow in and alleviate the class size problems in this school. With classrooms in the Klager Building and the Middle School filled to the negotiated size or above, it stands to reason that new, additional rooms are needed now for the growth that is coming to the school and to the community.

There are some who feel that extra elementary classrooms, when built, should be added to both the Klager School and the Pleasant Lake School. In other words, if ten new classrooms are built in the district five should be added to each school. Unfortunately, our overall growth pattern and the enrollments in the Pleasant Lake School do not justify this particular plan. Also, of the forty new families who have moved into our school district this current year only seven families were in the area serviced by the Pleasant Lake School. At the present time the need for additional classroom space is in the village schools, both elementary and middle. When the enrollment and the growth in the Pleasant Lake Area warrant additional classrooms at the Pleasant Lake School, the Board will certainly act upon this need.

Because a number of good questions concerning the proposed athletic field have been raised, we would like to respond to them through this newsletter.  
Q. What will the new facility cost the taxpayers?  
A. The total new athletic facility including the football field, all weather track, lights, bleachers, fencing and supporting facilities will cost the district taxpayer forty cents (40¢) a thousand dollars of assessed valuation. A taxpayer with a twenty thousand dollar assessment would pay eight dollars a year or a fraction over two cents (2¢) per day.  
Q. Why can't we remodel the present field?  
A. The present field is already over-taxed for space with the extensive use by middle school gym students. (Approx. 130 each school hour in good weather) It would be impossible to place a running track on this field because of the placement of the baseball diamond, the softball diamond and the refreshment building. To improve the football field as it should be improved would require relocating the present ball diamond and the existing light poles. This is not feasible nor practical without additional land. This is not available in this area.  
Q. Why is a track necessary to our athletic program?  
Continued on page 10

On behalf of the whole community, the Manchester Village Council would like to express heartfelt congratulations to our fine Regional Basketball Champs and wish them every success in future encounters.



**The Manchester Enterprise**  
 305 Beaufort Street  
 Manchester, Michigan 48158  
 Phone 428-8173

The Manchester Enterprise was established in 1867 and is published each Thursday at 305 Beaufort St., Manchester, Michigan with second class postage paid at Manchester.

**THE STAFF**

Edward E. Steele, Publisher  
 Lenore Steele, Editor  
 Darlene, Minor, Assistant Editor  
 Cecelia Chapin, Feature Editor



**LETTERS TO THE EDITOR**



This letter is written in reference to the two articles in the March 14 issue of the Enterprise regarding the proposed athletic field and track.

I agree the field does get hard usage, but why should hard use ruin it? There is sufficient time at the end of the baseball program to get the field in shape for the football season. Yes, it does take a good maintenance program, and I think that should be the responsibility of our athletic director. I understand that in past years a portion of the infield on the softball diamond was sodded each fall. Why isn't this done now? I also think it is common knowledge that our athletic field is cleaned up and mowed completely once a year—at Chicken Broil time. Now, just how could we maintain two facilities when one can't be maintained properly?

I would also like to know who authorized the School Board to spend \$10,000.00 in 1966 on the site behind Klager School? Regarding the track—yes, it would be nice if we had one, but let's check out some other possibilities first for the site. Is there room behind the high school? There we already have lockers,

rest rooms and parking facilities. Would there be room on the present athletic field if we moved the baseball diamond behind the high school? The cost would be much less than what is proposed. Let's look into these ideas before we vote for a complete new facility.

I am aware of the fact the schools are not responsible for the economic conditions existing today; however, people have reached their limit on high taxes, and if we are the ones getting by with less to meet these higher demands, then I think the schools should do the same.

*Another Taxpayer's viewpoint*

To the Editor:

In a recent public meeting at the Pleasant Lake School, a number of questions were directed to the School Board regarding their proposed expansion of \$1,000,000.

I came away from the meeting not convinced that this much building is needed. Consider the following:

- The birth rate is drastically down.
- There are fewer children per family.
- The Board was unable to advise how many children in the district from 0 through 4 years of age (School census no longer taken.)
- We were told that past records indicated enough new families to warrant expansion, but that is all past performance and does not take into account that: (a) The low tax inducement to move is no longer here. (b) There is no new industry to offer more jobs. (c) The high cost of gas to work would discourage families from moving in. (d) The Board could not indicate if new homes being built had children or not (e) What would be the affect of the proposed parochial school for Sharon Township?

Also, were mobile school rooms considered to alleviate the present "squeeze"? This would be a considerable saving in taxes and could be moved if not later required.

In June of this year we will vote on a substantial increase in operating mileage. If this is not passed, the school will be in deep trouble. This, plus our increase in valuation, will place a considerable burden on all property owners.

These are a few questions that all thoughtful voters should ponder on March 26. Let's all get out and vote!

A.G. Barber

**OLD TIMERS LAMENT**

I DON'T LIKE WATERGATE AND I CAN HARDLY WAIT UNTIL THIS WHOLE DARN THING IS THROUGH!

FOOD PRICES ARE HIGH ALMOST TO THE SKY NO WONDER PM FEELING BLUE

MY FUEL BILL IS UP DARN I JUST BROKE BMY CUP WHERE WILL I FIND GASOLINE THAT'S DOUBLED IN PRICE WHICH AIN'T AT ALL NICE BUT I NEED IT FOR THE OLD MACHINE

MY MOTHER-IN-LAW IS HERE DRINKING ALL OF MY BEER THE UNION IS CALLING A STRIKE I WOULD LIKE TO EAT BEEF BEFORE I LOSE ALL OF MY TEETH WONDER IF PM TOO OLD TO RIDE A BIKE

MY ASSESSMENTS BEEN RAISED GOOD LARD BE PRAISED WHERE IS IT ALL GOING TO END PM TOO OLD TO STREAK THEY'D CALL ME A FREAK MY WIFE IS NO LONGER MY FRIEND

ONE THING PM SURE OF ONE THING I KNOW, LUV AS I SIT HERE AND SADLY LAMENT THINGS AREN'T ALL BAD EVERYTHING ISN'T ALL SAD ALTHOUGH MOST OF MY MONEY IS SPENT

KIDS ARE OUR SALVATION THE KIDS OF OUR NATION LIKE THE KIDS ON OUR BASKETBALL TEAM WHEN THINGS GET ROUGH AND THE GOING GETS TOUGH THEY COME THROUGH LIKE A BRIGHT SHINY DREAM

SO OUR SCHOOLS ARE TOO SMALL THERE'LL BE MORE KIDS IN THE FALL THEY NEED A NEW FIELD AND NEW TRACK MY VOTE WILL BE YES I OWE SOMEONE I GUESS AND BROTHER PM PAYING IT BACK BY THE OLD TIMER

**CELEBRATES 94TH BIRTHDAY**

Mrs. Oscar Lee Cox (Cinderella) celebrated her 94th Birthday on St. Patrick's Day, March 17. Cloda was born in Grafton West Virginia in 1880.

Attending her birthday party were her son and daughter-in-law, Mr. and Mrs. James Cox, four granddaughters and their husbands, Mr. and Mrs. Dennis Helfrich, Mr. and Mrs. Albert Gebhardt, Mr. and Mrs. Wm. Alber, Mr. and Mrs. Gerald Mann and six great-grandchildren.

*You and Your*  
**FAMILY**

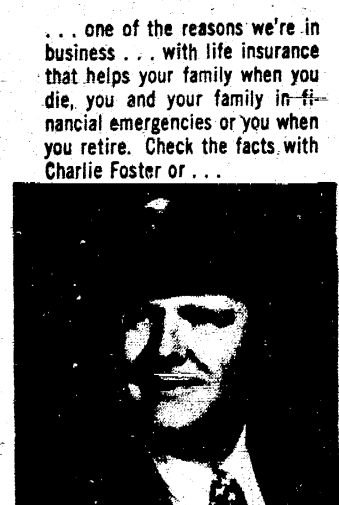

"Larry" Becktel  
 AGENT  
 11100 M-52 Manchester  
 Phone 428-8006 or 663-3141

**FARM BUREAU INSURANCE GROUP**

Fire, Marine, Motor - Farm, Marine, Life  
 Community Service Insurance - Continuous Service Accidents

**NOTICE**

**ANNUAL TOWNSHIP MEETING**  
 NOTICE IS HEREBY GIVEN,  
 That the next Annual Township Meeting of the Electors of the

Township of Sharon  
 County of Washtenaw, State of Michigan

will be held at  
**Sharon Townhall**

Beginning at 1:30 o'clock P.M., Eastern Standard Time  
 on  
**Saturday, March 30, 1974**

At such time in addition to other regular business and in accordance with the law, a budget covering proposed expenditures and estimated revenue, of the Township shall be submitted for consideration.

Signed: **DUANE HASELSCHWERDT**  
 Township Clerk



**IT'S SHOCKING!!!**

We need a new roof, fence, and the kitchen needs remodeling...

Every room must be painted and some new paneling...

**HARRY, PLEASE GET GOING TO --**

**Bridgewater Lumber Co.**

8270 Beaufort Rd., Bridgewater G4rden 8-3630

**Your Church**

**EMANUEL UNITED CHURCH OF CHRIST**

Tuesday, March 26, Christian Education Committee will meet at 7:30 p.m. The Sr. Citizens will meet Wednesday, March 27.

The Senior High Youth will meet Sun., March 24, at 7:00 p.m.

Adult Bible Study at 9:15 Sunday, March 24.

The movie "Parable" will be shown following the worship service on Sunday, March 24.

Choirs will meet as usual on Thursday. Confirmation Class will meet Monday at 3:45.

Lenten Lecture Series on Wednesday, March 27, at 7:30. Public is invited.

**FAITH COMMUNITY CHURCH**

Thursday, March 21, Charity Circle to meet at the church at 10:30 a.m. Calling Night meet at church at 7 p.m.

Saturday evening March 23, Father and Son Banquet at 6:30 p.m. Dr. John Miles-President of the Grand Rapids School of the Bible and Music will be the speaker--there will also be a Men's Quartet from the school furnishing special music.

Tuesday evening, March 26, there will be a Roller Skating Party at the Adrian Rink at 6:30 p.m.

Wednesday evening, March 27, Junior Choir practice at 6 p.m. Prayer Meeting and Bible Study 7 p.m. Senior Choir practice at 8 p.m.

**ST. JOHN'S LUTHERAN CHURCH**

Thursday, March 21, Mary-Martha Circle, 8 p.m. Men's Bible Study, 8 p.m.

Saturday, March 23, Conl. Class 9-11 a.m.

Sunday, March 24, St. Hospital 2 p.m.

Monday, March 25, Church Council, 8 p.m.

Tuesday, March 26, Sewing Bee, 1 p.m.

Wednesday, March 27, 2-3 Prayer, 1 p.m. Jr. Choir 7 p.m. Midweek Lenten Service, 8 p.m. Sr. Choir 9 p.m.

**SAINT THOMAS LUTHERAN CHURCH**

Thursday, March 21, Men's Bible Study 8 p.m.

Monday, March 25, Sunday School Teachers 7 p.m.

Wednesday, March 27, Lenten Service at St. John's (St. Thomas guests) 8 p.m.

**ZION LUTHERAN CHURCH**

Thursday, March 21, Youth Instruction 8th grade 4 PM.

Saturday, March 23, Youth Instruction 9th grade 9 AM, 7th grade 10 AM.

Monday, March 25, Sunday School Staff 7:30 p.m.

Wednesday, March 27, 5th Lenten Devotional 7:30 p.m. Jr. Choir 6:30 and Sr. Choir.

**SHARON UNITED METHODIST CHURCH**

Thursday, March 21, 1:30 p.m. The Willing Workers Circle will meet at the church. Devotional leader will be Mrs. Alton Gehring and hostess will be Mrs. Minnie Certwinka. Lenten Service 8 p.m.

Saturday, March 23, Sumya Progressive German Dinner beginning at 6:30 at the home of Mr. and Mrs. Nelson Kothe; main course at 7:30 at the home of Mr. and Mrs. Douglas Parr, then dessert at the parsonage.

Tuesday, March 26, 8 p.m. The High-lighters will meet at the church.

**MANCHESTER UNITED METHODIST**

Thursday, March 21, 8 p.m. Lenten Service at Sharon.

Saturday, March 23, 7:30 a.m. Men's Lenten Breakfast, 10 a.m. Confirmation Class.

Sunday, March 24, 11:30 a.m. Jr. Choir rehearsal.

Tuesday, March 26, 9:30 a.m. Lydia Circle at Church, 8 p.m. Martha-Mary Circle at church.

Wednesday, March 27, 7 p.m. Cherub Choir rehearsal.

**BETHEL CHURCH TO SPONSOR SPAGHETTI SUPPER**

The Adult Fellowship of Bethel United Church of Christ of Freedom Township, is sponsoring a Spaghetti Supper on Saturday, March 30th, serving from 5 to 7:30 p.m.--as a Benefit for Spaulding For Children, an Adoption agency located near Chelsea but serving our state.

This agency specializes in the placement of the children that other adoption agencies have not succeeded in placing--they are called the hard-to-place children. These children fall into one of the three following categories: those with serious mental and/or physical handicaps, or those of mixed blood, or those

who are nine years old or older, and are still waiting for a family.

Reservations are necessary. Please call 428-8436 or 429-7404 by noon Tuesday, March 26th. The price is \$3.00 for adults and \$1.50 for children under 12 years of age.

**VICTORY SUNDAY WAS VICTORY, INDEED!**

Every previous record in every department was broken on Victory Sunday, March 17 at North Sharon Bible Church.

The church surpassed their goal of 490 and their previous record of 550 with a total of 576 in church. The Sunday School attendance was a record 445. The church's five red busses brought a record 280 people.

"We didn't ask for 490 people because we want to make a name for ourselves," Pastor Bill Enslin declared, "but because it pleases Jesus, because we want to see people saved, alcoholics freed, harlots made pure, homes restored, drug addicts liberated, and lives transformed. We are nothing, but God is everything," he reminded the congregation.

Lives were touched--thirteen people publicly recorded their decision to receive Christ as Savior and begin living for God.

The Manchester bus won the bus award with a record 68 Manchesterites riding. Tom Harris is driver, Gale and Joyce Harris captains.

The 4-6th grades won the Junior Church award with a record 92 youngsters. Dick and Jean Rudd instruct the group assisted by Joe Geer and Jerry Woodward.

The 5-6th grade girls won the Sunday School award with a record 50 girls. Lorella Rouster is their teacher, assisted by Marilyn Davidson.

"There are a lot of people in this place," Lorella said, "but there is a lot of love, too."

**SINGLES 25 AND UP**

Come alone or come with a friend and join the Tuesday Nite Singles at the Ann Arbor YM-YWCA on March 26 and dance from 9 to midnight to the real live music of Frank Venice. We will be happy to meet you. Refreshments will be served. Dance instruction at 7:10 and 8:10. Everyone welcome.



**AND OTHER MAJOR APPLIANCE REPAIR**  
**Electrical Contracting**  
**L. V. Kirk.**  
 Phone: (313) 428-3701  
 MANCHESTER

**Service Toons by GERRY**



"Who did you say installed your water pump?"

Not us! We use only factory approved parts!

**Gerald R. Mann**  
 101 W Main St. Manchester  
 Phone 428-8438  
 Service The Best

**EMANUEL UNITED CHURCH OF CHRIST**  
 Rev. Joseph W. Wise, Pastor  
 Worship Services:  
 Quet 9:00 a.m.; Church Services 10:30 a.m. Plan to worship God regularly.

**SHARON UNITED METHODIST**  
 Corner Pleasant Lake Rd. - M-52.  
 Rev. Michael Peterlin, Pastor  
 Sunday School 10:00 a.m.; Worship Service 11:00 a.m.

**ST. THOMAS LUTHERAN**  
 Rev. Daniel Mattson, Pastor  
 Ellsworth Rd.  
 Sunday School 6 Bible Class 9:45 a.m.,  
 Worship Services 11:00 a.m.

**ST. JOHN'S UNITED CHURCH OF CHRIST**  
 Rev. Richard Campbell, Pastor  
 Rogers Corners, Waters and Fletcher Rds.  
 Sunday School 9:30 a.m.; Church Services 10:30 a.m.

**BETHEL UNITED CHURCH OF CHRIST**  
 Rev. Roman A. Reineck, Pastor  
 Schneider and Bethel Church Roads  
 Church Service 10:00 a.m.; Sunday School 11:00 a.m.

**MANCHESTER UNITED METHODIST**  
 Rev. Walter R. Damberg, Pastor  
 Church School 9:15 a.m. to 10:15 a.m.;  
 Worship Service 10:30 a.m. to 11:30 a.m.

**ST. MARY'S CATHOLIC CHURCH**  
 Father Raymond Schlinkert  
 West Main Street  
 Sunday Masses 8:30 a.m. and 10:30 a.m.  
 Monday thru Friday 8:30 a.m.  
 Saturday 7:00 p.m.

**NORTH SHARON COMMUNITY BIBLE CHURCH**  
 William Enslin, Pastor  
 Sylvan and Washburn Road  
 Sunday School 10:00 a.m.; Worship Service 11:00 a.m. (Nursery will be available);  
 Junior Church Classes 11:00 a.m.; Youth Meeting Senior High 6:00 p.m.;  
 Youth Choir 6:00 p.m.; Evening Worship Services 7:00 p.m. (Nursery available);  
 Wednesday Bible Study and Prayer Meeting (nursery available) 7:00 p.m. To your door.  
 Bus transportation available 428-7222.

**FAITH COMMUNITY CHURCH**  
 Pastor - Timothy Miles  
 8400 Sharon Hollow Rd. off W. Austin Rd.  
 Worship Service 10:00 a.m.; Sunday School 11:00 a.m.; Sunday Young People 6:00 p.m.; Sunday Evening Service 7:00 p.m. Wednesday evening 6:30 p.m. Junior Choir Practice: Prayer Meeting and Bible Study 7:00 p.m.; Junior Prayer Meeting 7:30 p.m.; Senior Choir Practice 8:00 p.m.

**IRON CREEK CHURCH**  
 Rev. Ralph Janofski, Pastor  
 Worship Service 10:00 a.m.; Sunday School 11:15 a.m.; Youth Service 6:30 p.m.;  
 Evening Service 7:30 p.m. Wednesday Evening: Junior Choir 6:30 p.m.; Bible Study and Prayer Meeting 7:30 p.m.; Senior Choir 8:30 p.m.

**ZION LUTHERAN CHURCH**  
 Rev. John R. Morris, Pastor  
 3050 S. Fletcher Road  
 Sunday School 9:00 a.m.; Family Worship 10:15 a.m.

**ST. JOHN'S EVANGELICAL LUTHERAN**  
 Dennis Falk, Pastor  
 Sunday School 9:30 a.m.; Church Service 10:30 a.m.

**MANCHESTER BAPTIST CHURCH**  
 Pastor, Alan W. Morris 122 E. Main St.  
 Sunday School 10:00 a.m.; Worship Service 11:00 a.m.; Youth and Children's Hour 6:00 p.m.; Adult Bible Study 6:00 p.m.;  
 Evening Worship 7:00 p.m.; Choir Practice Wednesday 6:00 p.m.; Prayer Meeting Wednesday 7:00 p.m.; Calling Supper Thursday 5:45 p.m., followed by Calling and Canvassing; Program Thursday 6:30 p.m.

Church Services Courtesy of  
**Jenter Funeral Home**  
 302 E. Main St.  
 Manchester, Michigan



# COUNCIL PROCEEDINGS

March 4, 1974

Council met in regular session with the meeting called to order by Pres. Little at 7:10 pm. Present were Benedict, Daniels, Fitzgerald, Mahony, Scully, Stautz, and Zsenyuk; absent Walton. Minutes from the February 18, 1974 regular meeting were read and corrected. Moved by Fitzgerald, supported by Benedict to approve the corrected minutes. All yeas, carried.

Chief Zsenyuk presented the February 1974 police report.

No. of complaints: 12	Animal complaints: 1
Total complaints investigated: 12	Vacation checks: 15
Assists other Dept.: 2	Doors found unlocked: 1
(Washtenaw County)	

Crimes investigated: 8	Larceny from building: 2
B & E's: 2	A & B: 2
Larceny (under \$100): 1	MDP: 1

Arrests: 1 (DUIL) (Chelsea P.D.)

Total Traffic Violations Issued: 44	Reckless driving: 1
Speeding: 2	Parking: 4
No registration on person: 1	Misc.: snowmobile (no reg): 1
Excessive noise: 1	Prohibited U-turn: 2
Ignore stop sign: 1	
Misc: minor in poss. of alcohol: 1	

Warnings Issued: 50

Accidents Investigated: 8 Manchester: 4 Sheriff's Dept.: 4

Chief Zsenyuk reported that a meeting has been set up with the Auxiliary and the school officials. Problems have arisen regarding the enforcement of rules at school functions. The Auxiliary has complained of being hampered in enforcing the rules as presented to them.

Stan Erickson, Jr., who formerly worked in the Public Works Dept. of the Village, presented a program to Council which would replace trees in the Village and further the health of those already planted. He advocated planting 100-120 trees of varying species at an approximate cost of \$1800. Moved by Scully, supported by Fitzgerald to order the replacement trees at an approximate cost of \$1800. All yeas, carried.

Bruce Daniels discussed the receipt of a letter on the funding of the wastewater system. Fitzgerald reviewed DPW activities. A great deal of time has been spent cleaning up litter. Two tires were purchased for the Trojan Loader, at a cost of \$375.47. The comminor at the waste treatment plant will have new bearings and seals installed shortly. This unit has required no work since 1964. The recirculating pump has been repaired for the digester. The Washtenaw County Health Department looked at the lake site and requested DNR to send necessary materials should the area surrounding it be used for a beach. Work is being done to ready equipment for spring and summer. Holes were patched on Main Street and gravel streets were graded. The price of asphalt has increased from \$7.50 in September, 1973 to \$10.50 current. Complaints have been received, Fitzgerald indicated, regarding the corner of Main and Riverside being used as a junkyard. The Police Dept. was asked to check into the matter. In conclusion, Fitzgerald reported that the Public Works Committee was working up a full cost estimate for Ron Mann and the Manchester Jaycees regarding restrooms at Kirk Park. A similar structure to the existing one at Carr Park has been proposed with additional space allotted for storage. Mahony described the Major Medical Extension to the Blue Cross-Blue Shield Plan now held by the Village for full-time employees. Moved by Mahony, supported by Stautz to extend the Village coverage to include the Major Medical option. All yeas, carried. A letter from the Dept. of Treasury, State of Michigan, requesting copies of the Village audits for the fiscal years ending February 1971 and 1973. The clerk was requested to check and see if these were the ones which had been sent.

Moved by Scully, supported by Mahony that invoices be paid as listed. All yeas, carried.

a 7 l parts, Inc.	\$27.41	Michigan Generator Service	3.50
Al's Construction Equip.	76.89	Municipal Supply Co.	345.00
Al's Custom Plumbing	6.95	National Bank & Trust	3283.58
Ayling-Cunningham	151.47	Office Supply House	51.40
Banker's Life	58.65	Roesch, Delhey, Schaberg	35.00
Banker's Life	211.90	Roesch, Mrs. Katherine	22.75
Beal's Ace Hdwe.	75.18	Schaible, Mrs. Vera	22.75
Blue Cross of Michigan	268.72	Schaffer, Mrs. Joyce	22.75
Brown's Welding	15.00	Schwab, Wm. J.	10.00
Consumers Power	1838.55	Shepherd's Tree Ser.	2996.00
Cuda Uniform Inc.	1163.45	Smith, Donald L.	5.92
Del Chemical Corp.	34.83	International Salt	637.19
Detroit Pump & Mfg. Co.	26.75	Tapping, Mrs. Theodore	22.75
Doubleday Bros. & Co.	169.65	Tirb Chevrolet	5.92
Ernst, Mrs. Hilda	100.00	Tom Marshall, Inc.	277.02
Fillyaw's Service	58.46	Tropical Paint Co.	545.50
Gallup-Silkworth	490.23	VWR Scientific	33.80
Grossman-Huber	30.13	Village Motor Sales	105.90
Hach Chemical Company	6.18	Washtenaw County	65.97
Hansen, James & Robert	500.00	Wash. Cty. Equalization	18.00
Kirk, L.V.	28.05	Wells Fargo Trustee	61.54
Koebbe Welding	54.35	Wheeler, Mary H.	220.00
Lenawee Tire & Supply	57.24	Petty Cash	3.18
Manchester Enterprise	425.65	Omni Systems Inc.	695.00

The best of yesterday...  
elegantly updated in Gatsby USA  
by ROBERT BRUCE

THE SMART SET IS THE SWEATER SET... INSPIRED BY THE ELEGANT ARGYLES OF THE GATSBY ERA BUT BROUGHT HANDSOMELY UP TO DATE IN MACHINE WASHABLE WINTUK® ORLON ACRYLIC. SETTING THE PACE IS THE CLASSIC SLEEVELESS PULLOVER IN RICH COLOR COMBINATIONS. SIZES S, M, L, X.

THE OUTER HALF IS THE VERSATILE ARGYLE CARDIGAN... A COLORFUL COORDINATE IN WINTUK ORLON WITH SOLID BAND BOTTOM AND CUFFS. SIZES S, M, L, X.

PROVIDING A SOLID FOUNDATION FOR THE GREAT GATSBY USA LOOK IS THE GATSBY CLASSIC SHIRT WITH TAILORED COLLAR AND CHEST POCKET. A SOLID SUCCESS IN WASHABLE COTTON INTERLOCK SIZES S, M, L, X.

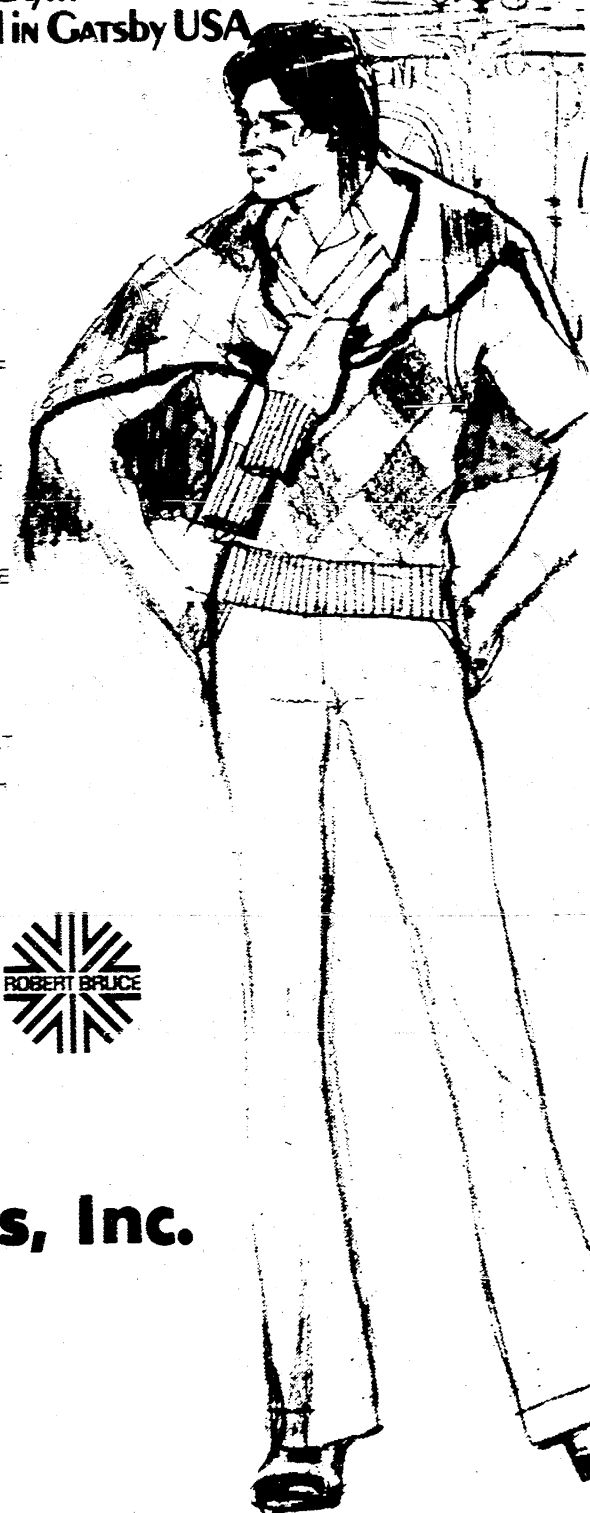

Trickey's, Inc.

Manchester and Tecumseh

## Beal's Ace Hardware

103 East Main Manchester, Michigan

--PRESENTS--

A Complete Line of  
Wallpaper, Paints and Accessories

For Your

Spring Decorating

Consultation By  
"LUCY" ROBERTS  
for selection, measuring and  
wallpaper hanging

for appointments call Lucy 428-8502

or  
Beal's Ace Hardware 428-3011  
CUSTOM PAINT COLORS BY "JOAN"

COME IN AND SEE OUR NEW DISPLAY OF  
MERCHANDISE

Manchester Tool & Die	18.00	Bromer's Display	495.00
Mann, Gerald R.	54.81	Tom Marshall, Inc.	3857.20
Michigan Bell Telephone	142.39	Kuntz, Richard A.	200.00

Stautz listed permits:

alterations	Erwin Huber	525 W. Main
alterations	Glenn Miller	227 So. Washington
alterations	D.E. Limpert	111 E. Main
electrical	Freedom Electric	111 E. Main

The Fire Dept. has made several inspections of buildings in the downtown area to date.

Ted Curley presented the Village Planning Commission's recommendation to Council regarding the adoption of the Manchester Village Zoning Ordinance. The group unanimously voted to recommend adoption of the Zoning Ordinance. Moved by Benedict supported by Stautz to concur with the Village Planning Commission on the recommendation for adoption of the zoning Ordinance. All yeas, carried. A public hearing on the ordinance is tentatively set for 8:00 pm. March 25, 1974.

Mary Wheeler presented results of the Primary Election held on February 18, 1974 and canvassed by the County Board of Canvassers on February 19, 1974. Joseph Catalana with 10 votes (ten) received the Democratic nomination for president. David L. Little with 148 (one hundred forty-eight) votes received the Republican nomination for president.

Mary H. Wheeler with 142 (one hundred forty-two) votes received the Republican nomination for clerk.

Betsy Curley with 100 (one hundred) votes received the Republican nomination for treasurer.

Deaoris Richardson received 62 (sixty-two) votes, and no nomination. Russell Widmayer with 132 (one hundred thirty-two) votes received the Republican nomination for assessor.

Samuel Beal received 118 (one hundred eighteen) votes and the Republican nomination for trustee.

Richard Boatwright received 76 (seventy-six) votes and no nomination. James Curley received 122 (one hundred twenty-two) votes and the Republican nomination for trustee.

Herbert Mahony received 100 (one hundred) votes and the Republican nomination for trustee.

Moved by Scully, supported by Fitzgerald to adjourn at 11:11 pm. All yeas carried.

Mary H. Wheeler, Clerk

### Notice of Public Hearing

A public hearing on the adoption of the Manchester Village Zoning Ordinance will be held

Monday, March 25, 1974

at 8 pm in the Village Council Chambers at  
120 South Clinton St., Manchester, Michigan



1 BLOCK WEST OF M-52

Steaks & Seafoods  
Special Salad Bar  
Friday & Saturday

Family Buffet Friday Evening \$4.25  
Banquet Rooms for Private Parties  
For Reservations Phone 428-8921

Imported  
Beer & Wines  
from around the world

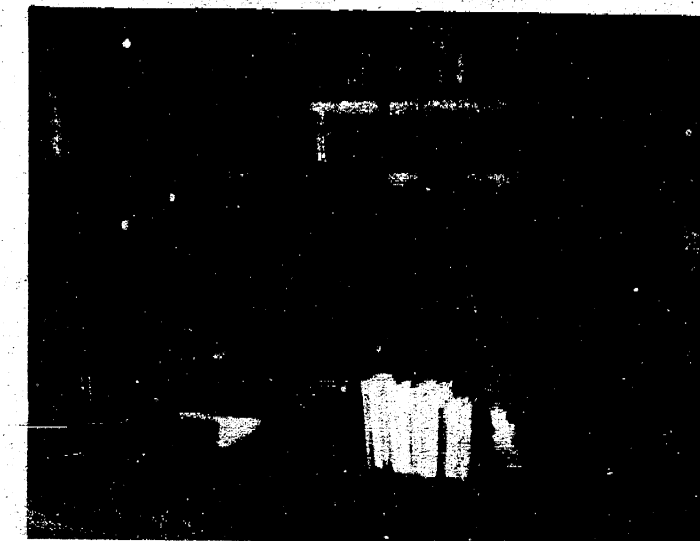

Pastor Bill Enslin signs contract with A.C.E. as Deacons look on. (left to right) Assistant Pastor Gerald Proctor, Don Nutt, Al Rickert, Glenn Williamson, Floyd Proctor, Russ Mauer, Wes Stinehelfer.

#### NORTH SHARON SIGNS CONTRACT FOR CHRISTIAN SCHOOL

Pastor Bill Enslin signed a contract March 13 with Accelerated Christian Education (A.C.E.) of Dallas Texas. The congregation is laying plans to open a Christian school at the church in September.

Accelerated Christian Education is a new program of learning based on a Biblical philosophy of life—individually prescribed self instructional curriculum that will provide character training and academic excellence. "American education was born in the church and is in reality a parental, not a governmental, responsibility," Pastor Enslin declares. When the congregation voted unanimously on March 6 to establish an A.C.E. school, Pastor Enslin declared it to be a "step of faith all the way," as the church did not have the funds

to send in the contract. No appeal was made, but within four days, the needed funds were provided. "God has answered our prayer," Pastor Enslin declared Sunday night when assistant Pastor Gerald Proctor announced that gifts earmarked for the school had arrived in sufficient amount to sign the initial contract.

Pastor Enslin will attend a week long in-depth seminar on Christian school administration sponsored by A.C.E. in Dallas Texas.

The church has authorized their Board of Deacons to act as school board. They are: Wesley Stinehelfer, Donald Nutt, Nelson Jones, Floyd Proctor, Russell Mauer, Thomas Harris, Al Rickert, Glenn Williamson, and Jerry Woodward.

Those interested may contact the church at 428-7222.

## New Service Available

Call the muffler experts!



Why pay more?

- Installed While-U-Wait
- Mufflers Guaranteed\* Coast to Coast
- Quality Shocks
- Tail Pipes Guaranteed\* Coast to Coast
- Custom Pipe Bending
- Custom Duals

\*Scotti mufflers and tail pipes are guaranteed for as long as you own your car. Replacement of a new guaranteed Scotti muffler or tail pipe will be made for a service charge only upon presentation of certificate at any Scotti Muffler Center.

Tom Marshall Ford  
428-3021 510-12 W. MAIN ST  
MANCHESTER



# PROPOSED NEW ATHLETIC FIELD

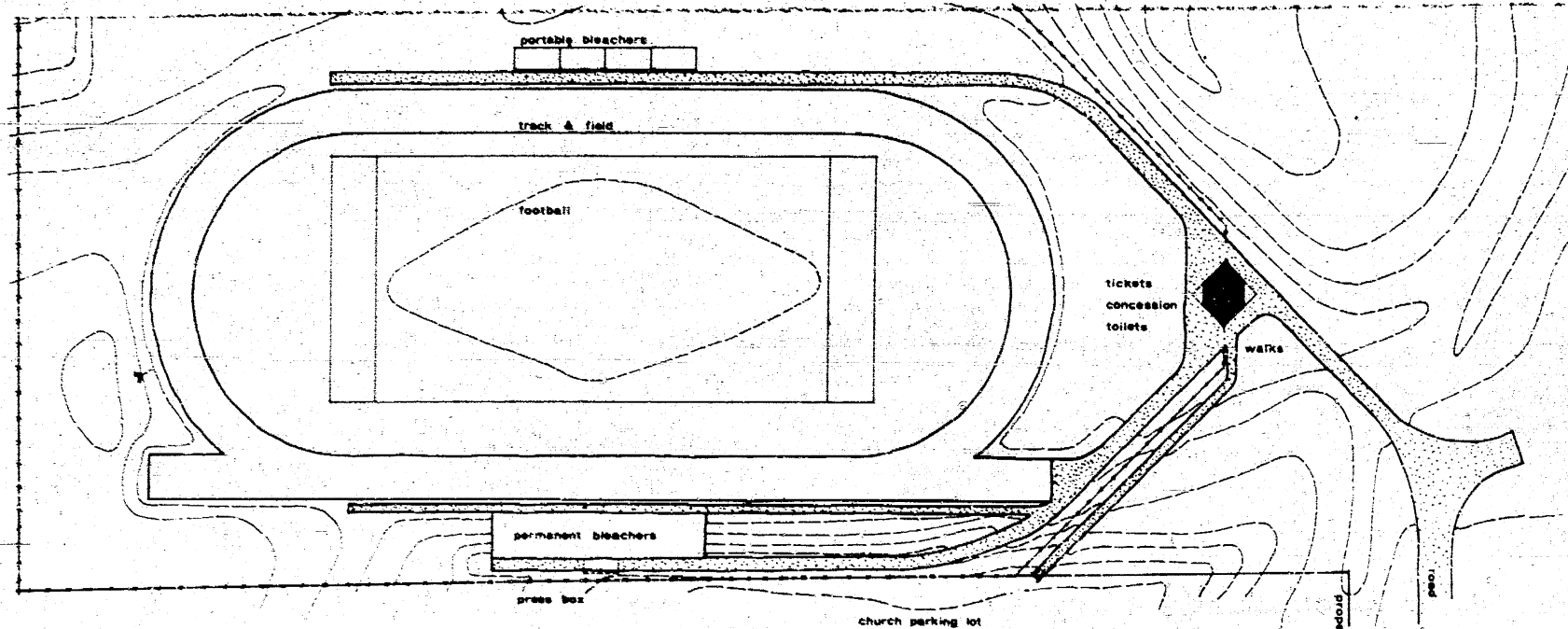

### Why is a new Athletic Field needed?

1. The present field is now used for Football at the Varsity, J.V. 8th and 7th grade levels; Varsity baseball; girls softball; middle school track practice; middle school boys and girls phys. ed; middle school noon hour; Athletic Boosters Summer Slow Pitch League; Church Softball League; Babe Ruth League; Summer Recreation program; Community Fair; Chicken Broil; Invitational Slow Pitch Tournament and occasional little league games.
2. We have approximately 100 boys and girls involved in a track program. These students have no facility for practicing or for holding track meets. Presently our home track meets must be held on the Grass Lake Track.
3. It appears that both our community and our schools will continue to grow in population. Sooner or later a new or additional athletic facility will be needed and there is no question about the fact that the longer we wait the more it will cost.
4. There are several reasons why the present field cannot be adequately expanded to meet the needs of our students and the community; first-to have room for a track the football field would have to be moved; the baseball and softball fields eliminated and room for the chicken broil and fair reduced if not eliminated, second-to eliminate the water problem the entire area would have to have a new drainage system, third-

because the present field is used so much it is hard to find a time when the work could be done without interfering with something.

The above information is provided to help people understand why the new facility is needed. The actual cost for both the Klager Addition and the Athletic Field would be a Maximum of 1.84 mills and with the decrease in debt retirement the actual total millage for both projects would be only 1.34 mills. This would amount to an increase of 1.34 per thousand dollars of assessed evaluation. For most of us this would cost between \$1.50 and \$2.00 per month in increased taxes. With the crowded conditions that now exist and most certainly will continue it seems both the Klager Addition and Athletic Field are worthwhile projects is not essential.

The over crowded conditions lend very little to the ability of children to learn or teachers to teach. We understand that both Klager School and the Middle School are filled to capacity. Also that it is impossible to make any additions at the Middle School. Therefore it seems in our opinion that if we intend to furnish our children with a proper education and to keep up with the growing enrollment we have not to ask should we provide the additional facility, but when? (NOW!!)

It is hoped that facts and figures that have been presented will be useful in helping voters to more fully understand the needs of our students and the community. **WHATEVER YOUR FEELING MAY BE, WE URGE EVERYONE TO GET OUT AND VOTE.**

THE FOLLOWING INTERESTED CITIZENS IN OUR COMMUNITY ARE CONCERNED ABOUT THE PRESENT CONDITION OF OUR ATHLETIC FACILITIES.

Mark Roberts  
Gary Knauss  
Rob Schaffer  
James Roberts  
Jack Weir  
Martin Kessal  
Ethel Weir  
Cindy Wurster  
Don Stockwell  
Irving Roberts Jr.  
Richard Weir  
Gerry Mann

Bill Walter  
Benny Mann  
Aiger Clark  
JoAnn Clark  
Nancy Decker  
Don Steele  
Laurin Huber  
John Day  
Donald Decker  
David Little  
Janice Little  
Webb Seegert

Armond Dresch  
Denice Dresch  
Clarence Fielder  
Keith Reed  
Clifford Dixon  
Ludy Klager  
Jim Walkowe  
Geneva Walkowe  
Lynn Bailey  
Joseph Fitzgerald  
Therman Green  
Frances Green

Larry Bowers  
Rich Schabbe  
Patrick Wallace  
Liz Hosmer  
Gary Dresch  
Ethel Dresch  
Pete Hughes  
Jeff Stevens  
Leonard Minor  
John Korican  
Evelyn Seegert  
Charles Steele

Roger Drouare  
Nancy Crumb  
Damon Crumb  
Irving Roberts Sr.  
Robert Evans  
Don Tassie  
Larry Steeb  
Gene Bentschneider  
Don Walter  
Louis Vogel  
Robert Swartz  
Reno Feldkamp  
Glen Lehr

SPONSORED BY CONCERNED CITIZENS

## Agriculture in action

Michigan Farm Bureau

The truth that foresight is better than hindsight is illustrated by Dr. Laurence J. Peter in his book, "The Peter Principle." (He told the story of an overweight man who wanted to be a mountain climber. After practicing until his arms were strong enough to support his immense weight, he started his climb up the granite face of El Capitan in Yosemite National Park.

Halfway up the sheer cliff, he discovered that his rope was fraying and would break in a second or two. He looked down and saw nothing to break his fall before he hit bottom. He made a quick decision—to use a heavier rope. His hindsight came too late.

Consumers, shocked by inflation and shortages, showed lack of foresight when they sent up cries for rigid controls in 1973. Their experience, when their cries were answered, should have provided them with some hindsight. They should have learned that when you substitute controls for the sensitive "antennae" of the market place, shortages are caused rather than contained.

Consider the "Beef War of '73" when boycotts and price controls sent negative signals from the market back to producers. And when controls were placed on fertilizer, its producers went abroad to find more profitable markets, creating worse shortages at home. Even when controls were lifted, this inspired hindsight only drove prices up, because by then the commodities were in short supply. Again, hindsight came too late.

Our private enterprise, free market system has been responsible for this

## CLINTON THEATRE

SHOWING  
Wed. Thurs. Fri. Sat. Sun. 7:30, Sat. Matinee 2:00

### "Funny Car Summer"



COMING ATTRACTIONS  
March 27 - Executive Action April 3 - Robin Hood

### The deals have never been better, and we have the cash you need.

If you've been waiting for a good time to buy a car...it's here! Require financing? Ask your local dealer for Union Savings Bank auto financing. He'll be more than happy to make the necessary arrangements. Or, stop by any of our offices for the auto financing you require to get in on a really good deal.





# 1<sup>ST</sup> WITH LOW PRICES, HIGH QUALITY!

## SHOP THE VALUE LEADER



<p><b>Fresh Luscious DANJOU PEARS</b> WASHINGTON ORCHARD BEAUTIES EXTRA FANCY Imported from the Holy Land FRESH JUICY SWEET 90'S 8 FOR 98¢ LB. <b>29¢</b></p>	<p><b>Tasty Vine Ripe TOMATOES</b> LOADED WITH NATURAL GOODNESS FRESH LB. <b>48¢</b></p>	<p><b>Crispy Crunchy CARROTS</b> THE OLD FASHIONED VEGETABLE FRESH 16 OZ. BAG <b>15¢</b></p>
<p><b>Jaffa ORANGES</b> FRESH CRISPY HOT HOUSE 38¢</p>	<p><b>FRESH CRISPY RED RADISHES</b> U.S. NO. 1 16 OZ. BAG <b>33¢</b></p>	<p><b>FRESH CANADIAN WAXED RUTABAGAS</b> LB. <b>12¢</b></p>

<p><b>BANQUET Frozen CREAM PIES</b> 14 OZ. PKG. <b>24¢</b> *Coconut *Banana *Chocolate</p>	<p><b>Fresh Michigan POTATOES</b> FULL OF ENERGY, SO GOOD IN SO MANY WAYS 10 LB. BAG <b>138</b> U.S. NO. 1</p>
--	--

<p><b>STOKELY TOMATO JUICE</b> 46 OZ. CAN <b>29¢</b></p>	<p><b>CREAMETTES ELBO MACARONI</b> 32 OZ. PKG. <b>69¢</b></p>	<p><b>Green Giant CORN</b> 17 OZ. CAN <b>19¢</b></p>	<p><b>*Grape *Orange *Punch STOKELY DRINKS</b> 46 OZ. CAN <b>29¢</b></p>
<p><b>QUAKER NEW! 100% NATURAL CEREAL</b> 16 OZ. PKG. <b>68¢</b> Plain or with Raisins and Dates</p>	<p><b>NEW! CAMELOT POP</b> *Orange *Cola *Root Beer *Red *Grape 64 OZ. BTL. <b>49¢</b> 8-8 OZ. GLASSES (No Deposit Btl)</p>	<p><b>CAMELOT NEW! SPAGHETTI SAUCE</b> *MEAT *MEATLESS *MUSHROOM 16 OZ. JAR <b>39¢</b></p>	<p><b>OVEN-FRESH Fresh Baked DONUTS</b> Fresh Baked OVEN FRESH NUTTY 12 PK. <b>49¢</b></p>
		<p><b>FARM HOME WHITE BREAD</b> Fresh Baked OVEN FRESH DINNER ROLLS 16 OZ. <b>49¢</b></p>	<p><b>HICKORY SMOKED WATER ADDED WHOLE</b> 1 <b>39¢</b></p>

EXTRA Savings with these coupons

<p><b>ONION DIP MEADOWDALE FRENCH</b> 8 OZ. TUB <b>18¢</b> LIMIT ONE WITH COUPON BELOW</p>	<p><b>BORDEN'S HEATH BARS Frozen</b> 6 PAK 15 OZ. PKG. <b>39¢</b> LIMIT TWO (2) WITH COUPON BELOW</p>	<p><b>FRITO'S BRAND CORN CHIPS</b> 11 OZ. PKG. <b>48¢</b> LIMIT TWO (2) WITH COUPON BELOW</p>	<p><b>SMUCKER'S Frozen CHERRY PIE</b> 37 OZ. PIE <b>133</b> LIMIT ONE WITH COUPON BELOW</p>
--	---	---	---

SILVER FLOSS <b>Sauerkraut</b> 49¢	JACK O LANTERN <b>Cat Yams</b> 39¢	1000 ISLAND <b>Kraft Dressing</b> 49¢	LAUNDRY DETERGENT <b>Squire Blue</b> 66¢
FRESH PACK DAILEY POLISH <b>Dill Pickles</b> 49¢	HUNGRY JACK MASHED <b>Pillsbury Potatoes</b> 98¢	KRAFT Assorted Flavors <b>Lo-Cal Dressing</b> 3 8 OZ. BTL. \$1	MEADOWDALE LIQUID <b>Dish Detergent</b> 3 QT. \$1

<p><b>MR. JIF FROZEN FRENCH FRIED POTATOES</b> 5 LB. POLY BAG <b>98¢</b></p>	<p><b>JOHN'S Frozen PIZZA</b> *CHEESE *PEPPERONI *SAUSAGE 15 OZ. PKG. <b>69¢</b></p>	<p><b>DOWNEYFLAKE WAFFLES</b> 12 Waffles in 10 OZ. PKG. <b>29¢</b></p>	<p><b>GORTON'S OCEAN PERCH</b> FROZEN LB. PKG. <b>79¢</b></p>
--	--	--	---

18875 W. AUSTIN ROAD  
8am-7pm MON-TUES  
8am-8pm WED-FRI 8am-9pm SAT  
11am-5pm SUNDAY



# 1<sup>ST</sup> WITH LOW PRICES, HIGH QUALITY!

## SHOP THE VALUE LEADER

<p><b>BONELESS BEEF CHUCK ROAST</b> ALL SOLID MEAT LB. <b>96¢</b></p>	<p><b>PRE DICED BONELESS STEW BEEF</b> LB. <b>116¢</b></p>	<p><b>STUFFED PORK CHOPS</b> STUFFED WITH PEPPERIDGE FARM DRESSING LB. <b>89¢</b></p>	<p><b>FRESH-TENDER PORK STEAK</b> CUT FROM BOSTON BUTTS LB. <b>99¢</b></p>
---	--	---	--

<p><b>GROUND BEEF CHUCK</b> FRESH-GROUND MANY TIMES DAILY 3 LBS. or MORE LB. <b>116</b></p>	<p><b>BEEF CUBE STEAKS</b> LEAN-TENDER LB. <b>146</b></p>	<p><b>QUARTERED PORK CHOPS</b> LEAN N' MEATY 7-11 CHOPS PER PKG. LB. <b>79¢</b></p>	<p><b>RIB PORK CHOPS</b> FRESH-WILSON-CERTIFIED-CENTER CUT LB. <b>109</b></p>
---	---	---	---

<p><b>FRESH FRYER LEGS QUARTERED</b> U.S. GOVT. INSPECTED LB. <b>69¢</b></p>	<p><b>MICHIGAN'S FINEST RING BOLOGNA</b> EXCELLENT FOR A BOILED DINNER LB. <b>79¢</b></p>	<p><b>PESCHKE SMOKED LIVERWURST</b> IN THE PIECE LB. <b>59¢</b></p>	<p><b>PESCHKE SLICED BACON</b> THIN SLICED 12 OZ. PKG. <b>79¢</b></p>
<p><b>FARMER PEET'S HI STILE SMOKED HAMS</b> HICKORY SMOKED WATER ADDED WHOLE LB. <b>98¢</b></p>	<p><b>RATH PORK SAUSAGE</b> BLACKHAWK 1 LB. CELLO ROLL <b>59¢</b></p>	<p><b>Repeater, Rath or W. Virginia SLICED BACON</b> 1 LB. PKG. <b>119</b></p>	<p><b>HICKORY SMOKED SLAB BACON</b> IN THE PIECE WHOLE, HALVES or END CUTS LB. <b>79¢</b></p>

EXTRA Savings with these coupons

<p><b>LARGE EGGS GRADE A</b> with \$5.00 purchase &amp; coupon below DOZ. CTN. <b>59¢</b> LIMIT TWO WITH COUPON BELOW</p>	<p><b>TASTER'S CHOICE COFFEE</b> 100% FREEZE DRIED 8 OZ. JAR <b>177</b> LIMIT ONE WITH COUPON BELOW</p>	<p><b>SUNSHINE CRACKERS HI HO</b> 16 OZ. BOX <b>39¢</b> LIMIT ONE WITH COUPON BELOW</p>	<p><b>LOG HOUSE ASST. LICORICE</b> 5 OZ. PKGS. <b>3 \$1</b> LIMIT THREE WITH COUPON BELOW</p>
---	---	---	---

CAT FOOD Ass. Kinds <b>Nine Lives</b> 5 8 OZ. CANS \$1	CAMELOT DINNER <b>Macaroni &amp; Cheese</b> 23¢	CAMELOT Assorted <b>Toaster Pastri</b> 39¢	STAR CROSS <b>Tomato Sauce</b> 39¢
Assorted Kinds CAT FOOD <b>Choice Morsels</b> 19¢	PILLSBURY Assorted <b>Oven Dinnings</b> 3 5.78 OZ. PKGS. \$1	CAMELOT BUTTERMILK <b>Pancake Mix</b> 49¢	CALIFORNIA GROWN CAL BEST <b>Whole Tomatoes</b> 37¢

<p><b>McDONALD'S LOW FAT MILK</b> GAL. CTN. <b>118</b></p>	<p><b>MEADOWDALE SOUR CREAM</b> IMITATION 16 OZ. TUB <b>29¢</b></p>	<p><b>McDONALD'S ORANGE JUICE</b> 1/2 GAL. PL. JUG <b>59¢</b></p>	<p><b>SLICED AMERICAN BORDEN'S CHEESE</b> 12 OZ. <b>88¢</b></p>
--	---	---	---

THESE PRICES EFFECTIVE THRU SAT. MARCH 23, 1974. QUANTITY RIGHTS RESERVED.

# THE VALUE LEADER



# School Board Answers Your Questions

A. Manchester has never had a running track and is one of few schools in 53 area schools that does not have a track. At the present time track is one of the fastest growing sports with over a hundred boys and girls involved. It is extremely important for a school district to provide competitive sport opportunities to those students who do not have the physical makeup for football and basketball. Wrestling, track and cross country sports provide these kinds of opportunities. Without a proper track the best abilities that the students presently have are not coming out because of poor practice facilities. We, as a school district and a community, are not being fair to our young people when we do not provide these facilities.

Q. Who would use the new athletic facility?

A. The new football field would be used by the Varsity, Jr. Varsity and Middle School football teams while the track would be used by the boys and girls Varsity track teams, the Middle School

track teams, by community track programs such as the "Manchester Track Club", age group track meets, summer recreation meets, joggers, and League, Invitational and Regional meets.

The old facilities would continue to serve as a playground and physical education area for middle school students, accommodate our baseball and softball programs and the community use that it has traditionally served.

Q. Are there advantages to building a new athletic field now, or would it be better to wait?

A. One big advantage of building an athletic field now is an economical one. The longer the school district waits to provide this facility the more it is going to cost. Labor costs and material costs are constantly rising. While we are projecting an approximate cost of \$230,000 for this project now, it could easily cost much more than this in five years.

The major advantages, however, are the benefits our students would have in being able to use such a facility.

## Champs

having put the Dutch in the drivers seat with 9 points. These 9 points proved to be the Dutch edge as they finished 71-62 to take home the Regional trophy.

There were several outstanding individual contributions along with team efforts. 1. Evisizer sparking the team. 2. Decker sweeping the boards 18 times (more than any Dutch in any one game this season). 3. Team scoring attack (6-7 players put the ball in the hoop). Despite a game high of 38 turnovers. Savage led the Dutch posting 21 points with 13 rebounds. Gormley poured in 13

and gathered 9 caroms. Kennedy and Decker hit for 12 points each, with Decker snatching 18 rebounds. Cray popped for 8 while Evisizer capped the Dutch score with 5 points. Manchester shot 45% from the field to Lealle's 31%.

Manchester now advances to the Quarterfinals. Thursday we face Detroit Servite at Brighton High School.

### QUARTERFINAL GAME

Thursday's game with Detroit Servite will be played at Brighton High School at 7:30 p.m.

Take U.S. 23 North to I-96. Turn left on I-96 (must turn from left lane of U.S.-23). Go about one mile to Brighton exit which is Spencer Road. Spencer Road becomes Main St. Follow Main St. thru town until you get to South Seventh St., turn left on S. Seventh - School is about two blocks.

There will be 500 tickets on sale at gate. Gate will open at 5:30 p.m.

### OSTOMY CLUB

The Ostomy Club of Washtenaw County will meet on Thursday, March 21, 1974 at 7:30 p.m. at the Senior Citizens' Guild, 502 W. Huron Street, Ann Arbor. The program is "The Volunteer Visits the Patient." Guests are welcome.

## Chelsea Greenhouse

7010 Lingane Road, Chelsea, Michigan

Ph. 475-1353-54

Chelsea Greenhouse is happy to announce we have Virginia Neuderfer working with us. Virginia comes to us with many years of experience and talents in all phases of flower arranging.

"Flowers For All Occasions"

Wedding Flowers to Fit Your Budget

## ALBER EXCAVATING

Drain Fields-Septic Tanks-Drive Ways-Limestone

Fill Dirt-Drain Field Stone-Mason Sand

PHONE 428-8628

7601 Hashley Road Manchester, Michigan

**Don't Be Fooled By So-Called Carpet Bargains**

**When you think of carpet,**



Check Our Tickets First!

Chuck & Marcia cordially invite you to come in and browse.

**Des Ermia's FURNITURE and Carpets**

Open Monday & Friday Nights Till 9:00

Downtown Tecumseh

## \*Helen Jones has a NEW KITCHEN

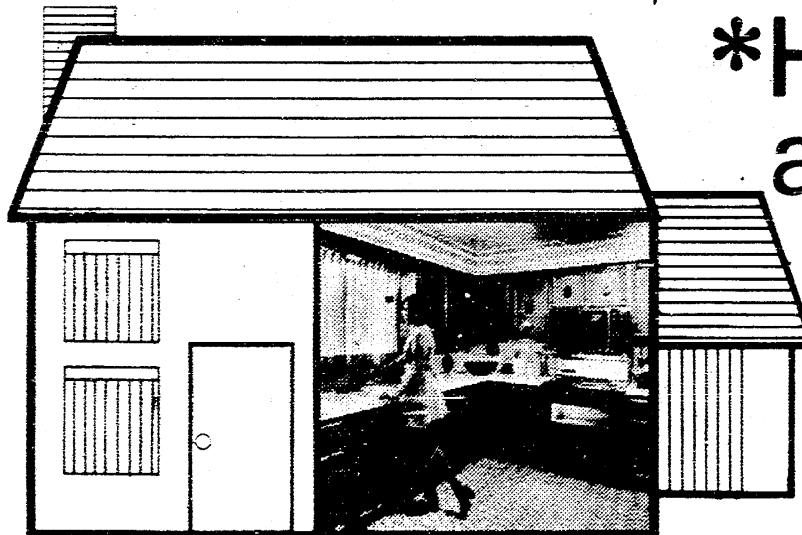

Helen Jones has a new kitchen. New cabinets, stove, refrigerator, stainless steel sink, disposal, dishwasher, wallpaper, carpeting. Ann Arbor Federal Savings provided the Home Improvement Loan and Helen is paying just \$78.75 per month. Ann Arbor Federal Savings will, in fact, provide the funds for any worthwhile improvement. You too can have a new garage, bathroom, family room, heating system, decorating, remodeling, wiring... you name it. Ann Arbor Federal Savings will talk to you about it. You can borrow up to \$5000. Take up to five years to repay. Your home need not be paid for, and you don't need a down payment. Now is an especially good time to home improve because Home Improvement Loan rates at Ann Arbor Federal Savings have dropped.

\*APPROX. COST \$78.75/MONTH FOR 60 MONTHS  
Based on an estimate of \$3,500.00 for carpeting, new cabinets, double-stainless steel sink, disposal, range, refrigerator and dish washer. Total payments equal \$4,725.00 (annual percentage rate 12.50%).

### ANN ARBOR FEDERAL SAVINGS

ANN ARBOR OFFICES: Downtown, Liberty at Division; Westside, Pauline at Stadium; Eastside, Huron Parkway at Platt; Northside, Plymouth at Nixon; CHELSEA-Main Street near old U.S. 12; DEXTER-8081 Main Street; YPSILANTI-Hewitt at Packard.  
Member: Federal Home Loan Bank System & Federal Savings and Loan Insurance Corporation

## Band Boosters

Efforts by the Band Boosters Club of Manchester to seek aid for students to attend a summer arts camp have been very successful so far. At the past meeting it was reported that the Manchester Optimist Club is awarding one half tuition scholarship to Blue Lake Fine Arts Camp for a band student and two half tuition scholarships to the Judson Collins Camp for junior high string students.

Double A Products of Manchester is awarding two half tuition scholarships to Blue Lake Fine Arts Camp. The Band Boosters would like to thank these groups for their financial support. The broadening experiences of these camps provides the child an opportunity for personal understanding and growth as well as an opportunity for attaining high levels of artistic achievement in skills and techniques. Recipients of the scholarships have not been selected at this time. Any organizations or individuals interested in supporting the Manchester instrumental music department in this manner are urged to contact Mr. Robert Novota, band director, or Mr. Edward Townsend, Band Boosters president.

There will be a band roller-skating party on Saturday, March 23 from 1:00 to 3:00 P.M.

Private instruction to band students is presently being given by Mr. Raymond Wheeler on Saturday mornings at the high school. Mr. Wheeler has a B.S. degree from the University of Maryland, an M.A. degree in wind instruments and is presently working on his Doctorate in Music Education at the University of Michigan. If you are interested in enriching your child's instruction, please contact Mr. Novota concerning private instruction.

### IOTA Epsilon

The regular meeting of Iota Epsilon chapter of Beta Sigma Phi was held at the home of Mrs. Roger Butler; co-hostess for the evening was Mrs. Guy Spalding.

Pledge Ritual was recited for Mrs. John Clark, Mrs. Ed Knack, and Mrs. Tom Wegner. We welcome them into

### Iota Epsilon

Mrs. William Martin presented a program on "Pictures." Through the use of many visual aids, she explained the principles by which pictures are made and judged.

Projects coming up include the Friendly Venture into Manchester with a Rush Party April 2; Rush Party in Tecumseh March 26; Beta Sigma entertaining us March 19; Beta Sigma Phi Week April 24-May 4; Founders Day April 24; and a Craft Nite April 16. Let's not forget these dates!

Officers were elected for the coming year. Mrs. George Ruhl will become the new President for Iota Epsilon; Mrs. Guy Spalding-Vice President; Mrs. Terry Paterson - Corresponding Secretary; Mrs. Roger Vick-Recording Secretary; and Mrs. Gerry Greene-Treasurer. A great year is in store!

The next meeting will be at the home of Mrs. Jack Creech, April 9, 8 p.m.



Mr. and Mrs. Kenneth A. Lindow are the proud parents of a son, Nova Christopher born March 11th, weighing 8 pounds 4 ounces. Christopher has a brother, Kenny.

The proud grandparents are Mr. and Mrs. Nova B. Creason and Mr. and Mrs. Elmer Lindow, of Chelsea.

## Helps Shrink Swelling Of Hemorrhoidal Tissues

caused by inflammation

Doctors have found a medication that in many cases gives prompt, temporary relief from pain and burning itch in hemorrhoidal tissues. Then it actually helps shrink swelling of these tissues caused by inflammation. The answer is Preparation H®. No prescription is needed for Preparation H. Ointment or suppositories.

### ATTENTION: MANCHESTER SPORTSMAN CLUB MEMBERS

On Saturday, March 23 at 5:30 p.m. we will form a caravan trip to Jackson. First, supper at the Sweden House and then on to Jackson High School to see a Wally Tabor Adventure Show featuring Jack Niles in person who will show films "Canadian Adventure Fishing" and "Rocky Mountain Hunting".

All members and guests or anyone else interested are welcome to come along. Please meet promptly at 5:30 at the Sportsman Club.

Call Duane Braun or Laurence Burkhardt for further information.

### ARTS, CRAFTS AND BAKING TO BE FEATURED AT WOMEN'S FARM BUREAU MEETING

Washtenaw County Farm Bureau Women will feature an arts, crafts and baking exhibit for their regular March meeting to be held at the Pittsfield Grange Hall on Saline-Ann Arbor Rd.

The women will meet in the morning to make tray favors for Mott's Children Hospital and enjoy a pot-luck luncheon at noon.

At the afternoon meeting Miss Dorothy Downer, from the Detroit Edison Co. will speak to the group.

The women will be bringing in their items on March 28 between 9:00 and 10:30 a.m. The following categories will be featured - Needlework, Needlecraft, Craft projects, Baking. No sewing entries will be made.

### TRACKMEN TO "STREAK"

This Saturday for 24 hours members of the Manchester High track teams (Boys and girls) will be "streaking" (in their sweatsuits) up and down Main Street to show their support of the upcoming millage vote on a new Athletic Field.

The team members want to remind the community that the track teams here in Manchester workout in the streets because there is no facility for their sport in the community. They feel that the condition can only become worse as the school population is rapidly growing.

Track has become a very popular sport recently with approximately 90 boys taking part in the High School and Junior High programs.

Remember the cost of the Athletic Field is very small in terms of your tax dollar (Approx. \$8 a year for property assessed at \$20,000), and the benefit to these boys and girls and the community will be great.

### SHY® FEMININE SYRINGE

THE MODERN, CONVENIENT APPROACH TO FEMININE HYGIENE

Shy® is the unique feminine syringe. It expands to hold two quarts of your favorite solution. Convenient to use - no hoses, no hang-ups... easy to store... tucks away discreetly. Shy® feminine syringe is available at leading drug, discount and department stores.

## Friday Night Fish Fry Manchester American Legion Hall SALAD TABLE

Serving: Combination Plate-Scallops Shrimp Perch-Clams

SERVING FROM 5:30 PM till 8 PM

**Gulf** THE JOLLY DUTCHMEN **Gulf**  
VISIT THE JOLLY DUTCHMEN

SPRING IS HERE  
Let Us Change Your  
Mud and Snow Tires



FARMERS: Call Us  
For Your Spring  
Farm Needs

Phone 428-8960  
Many Gulf Accessories  
**GROSSMAN-HUBER SERVICE**

# NO FAULT auto insurance

For the coverage and the answers you need, see your nearby State Farm agent.

With some old-fashioned personal attention, he can help make the new Michigan "no-fault" law easier for you to understand. And you can count on him to continue providing the kind of prompt, personal service that's made State Farm the number one car insurer in the world.

See one of these agents today:

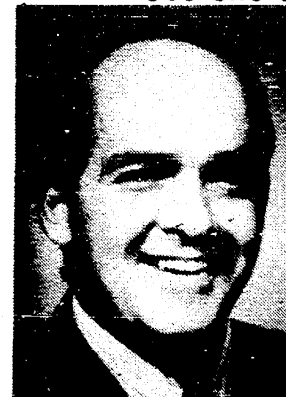

### BOB EVANS

200 Riverside Drive  
Manchester  
Office Phone 428-8364  
Residence Phone 428-7483

Like a good neighbor, State Farm is there.

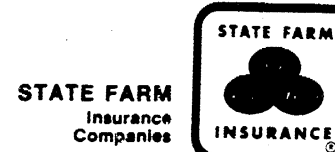

Michigan  
Regional Offices:  
Marshall, Michigan



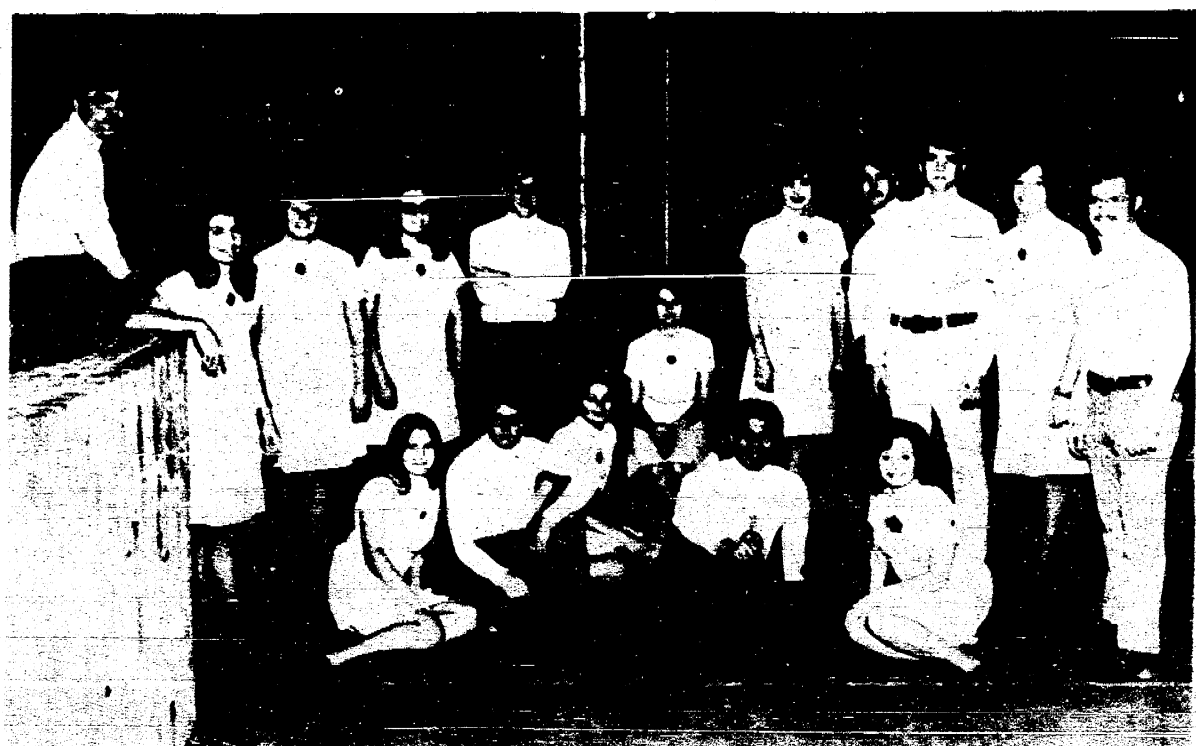

with Rev. Gonzales, his wife Jeanne and two little girls, traveling full time from coast to coast and to Canada and Mexico.

Their motto, "Winning the Lost at any Cost" is made a reality as they communicate their vital and radiant Christian experiences to young and old. One phase of the team's ministry is a Drug Prevention Program combined with a musical concert given in the local area high schools.

The organization also sponsors the Rose of Sharon Orphanage in Tepic, Mexico, being supervised by a Mexican couple but supported by funds directed to this project through the ministries of the God Squad Team. During the summer the main thrust of the Team is a 6 week Missionary out-reach into Mexico with a group of high school and college age young people, approximately 60 in number. It was with this group that Gale Janofski, son of Rev. Ralph Janofski, went to Mexico last summer.

It is expected that the ministry of the group will be heartily accepted and that spiritual blessing will be long felt in our community. Daily cottage prayer meetings are being held in behalf of these meetings. Plan to come on the opening night and you will want to return every night remaining. We will be looking for YOU.

FRANK GONZALES AND "THE GOD SQUAD" COMING TO IRON CREEK COMMUNITY CHURCH

Beginning Tuesday evening, April 2nd at 7:30 the Gonzales Evangelistic Team will be at the Iron Creek Church to minister in Gospel Music and Sermon continuing through April 7. This unusual team consists of 16 young people along

Right Answer  
Jane - Why is it that you have so many boy friends?  
Alice - I give up.

## SPECIAL SCHOOL ELECTION

NOTICE OF SPECIAL ELECTION OF THE QUALIFIED ELECTORS OF MANCHESTER PUBLIC SCHOOL DISTRICT, WASHTENAW AND JACKSON COUNTIES, MICHIGAN TO BE HELD

**MARCH 26, 1974**

TO THE QUALIFIED ELECTORS OF SAID SCHOOL DISTRICT:

Please Take Notice that a special election of the qualified electors of Manchester Public School District, Washtenaw and Jackson Counties, Michigan, will be held in the Manchester High School Building, in the Village of Manchester, Michigan, on Tuesday, March 26, 1974.

THE POLLS OF ELECTION WILL OPEN AT 7:00 O'CLOCK, A.M. AND CLOSE AT 8:00 O'CLOCK, P.M.

The following propositions will be submitted to the vote of the electors qualified to vote thereon at said special election:

### I. BONDING PROPOSITION - GENERAL EDUCATION FACILITIES.

Shall Manchester Public School District, Washtenaw and Jackson Counties, Michigan, borrow the sum of not to exceed Seven Hundred Fifty-Five Thousand Dollars (\$755,000) and issue its general obligation unlimited tax bonds therefor, for the purpose of erecting, furnishing and equipping in addition to and remodeling and partially re-equipping the Luther Kluger Elementary School building; and developing and improving the site?

### II. BONDING PROPOSITION - OUTDOOR ATHLETIC FACILITY.

Shall Manchester Public School District, Washtenaw and Jackson Counties, Michigan, borrow the sum of not to exceed Two Hundred Thirty-Five Thousand Dollars (\$235,000) and issue its general obligation unlimited tax bonds therefor, for the purpose of constructing and equipping a new outdoor athletic facility to include a lighted football field, track, bleachers and supporting service facilities; and develop and improve the site?

PLEASE TAKE FURTHER NOTICE THAT THE BONDS OF THE SCHOOL DISTRICT, IF APPROVED BY A MAJORITY VOTE OF THE ELECTORS AT THIS ELECTION, WILL BE GENERAL OBLIGATION UNLIMITED TAX BONDS PAYABLE FROM GENERAL AD VALOREM TAXES. THE BONDS WILL BE QUALIFIED WITH THE STATE BOND LOAN PROGRAM AND MATURE OVER THE PERIOD OF YEARS REQUIRED BY THE LAWS OF THE STATE FOR THE QUALIFICATION OF BONDS DETERMINED BY THE PERCENTAGE OF TOTAL BONDED INDEBTEDNESS OF THE SCHOOL DISTRICT AT THE TIME OF SALE OF THE BONDS BUT IN NO EVENT MORE THAN 25 YEARS NOR LESS THAN 15 YEARS, WITH INTEREST THEREON TO BE DETERMINED BY PUBLIC SALE THEREOF BUT IN NO EVENT TO EXCEED 5% PER ANNUM.

All school electors who are registered with the city or township clerks of the city or township in which they reside are eligible to vote at this election.

This Notice is given by order of the Board of Education of Manchester Public School District, Washtenaw and Jackson Counties, Michigan.

Andrew Luckhardt  
Secretary, Board of Education

## Marshall Trucking Co.

Sand - Gravel - Top Soil  
Drive Ways - Fill Dirt - Mason Sand  
Drain Field Stone - Crushed Stone

Prompt Service Free Estimates

Phone 428-8123 Manchester  
428-3021 Michigan

## NOTICE

### ANNUAL TOWNSHIP MEETING

NOTICE IS HEREBY GIVEN,  
That the next Annual Township Meeting  
of the Electors of the

## Township of Manchester

County of Washtenaw, State of Michigan

will be held at

## Manchester Village Hall

MANCHESTER, MICHIGAN

Beginning at 1:00 o'clock P.M., Eastern Standard Time

**Saturday, March 30, 1974**

At such time in addition to other regular business and in accordance with the law, a budget covering proposed expenditures and estimated revenues of the Township shall be submitted for consideration.

Signed: WALDO C. MARX  
Township Clerk

## STRIKES 'N SPARES

### MANCHESTER WOMEN'S LEAGUE

TEAM	WON	LOST
Bonanza Sirloin Tip	441	309
Gambles	428.5	321.5
Black Sheep Tavern	389	361
Onsted Red & White	384.5	365.5
Weatherwax Drugs	379	371
Mowry's Arco	371.5	378.5
Billmeyer Hardware	367	383
Hodge Vending	359	391
Dorothy Mae Beauty	321	429
Margaret's Beauty	309.5	440.5
HIGH TEAM GAME		
Gambles	1097	
Bonanza	1082	
Weatherwax	1048	
Black Sheep	1036	
HIGH TEAM SERIES		
Bonanza	3118	
Black Sheep	3013	
Gambles	2978	
Onsted Red & White	2961	
HIGH INDIVIDUAL GAME		
H. Arnold	224	
M. Reed	222	
J. Schaffer	221	
HIGH INDIVIDUAL SERIES		
J. Schaffer	559	
N. Acre	556	
D. Gill	551	

### JOLLY KEGLERS

TEAM	WON	LOST
Krauss Pharmacy	100	82
Ron's Tree Service	99	83
Carol's Cut & Curl	95	87
Gross-man Huber	86	96
Village Tap	85	97
Ben Franklin	81	101
HIGH TEAM GAME		
Village Tap	1042	
Ron's Tree Service	1037	
Krauss Pharmacy	1033	
HIGH TEAM SERIES		
Ron's Tree Service	3020	
Village Tap	2963	
Krauss Pharmacy	2936	
HIGH INDIVIDUAL GAME		
J. Withrow	225	
P. Schmidt	204	
C. Warster	203	
HIGH INDIVIDUAL SERIES		
P. Schmidt	557	
C. Britton	538	
J. Whittington	533	

### MANCHESTER TOWN CLUB

TEAM	WON	LOST
Tool & Die	106	69
Jenters	102	73
Town Laundry	102	73
S & W Builders	97	78
Donut Time U.S.A.	94	81
Stockyard Inn	86	89
Grossman Huber	84	91
Union Savings Bank	78	97
Al's Plumbing	72	103
Tom Marshall	54	121
HIGH TEAM SERIES		
Tool & Die	2420	
Donut Time U.S.A. w/h	2349	
HIGH TEAM GAME		
Jenters	856	
Stockyard Inn w/h	841	
HIGH INDIVIDUAL SERIES		
Mary Korican	590	
Irene Wurster	545	
Polly Brokaw	540	
HIGH INDIVIDUAL GAME		
Mary Korican	220	
Joan Day	213	
Diane Lockridge	21	
Marie Prevost	211	
500 GAME OF WEEK		
Irene Wurster	539	
200 GAME OF WEEK		
Irene Wurster	208	

On Top  
One small boy came up with this defense of his poor report card: "I was the highest of all the kids who failed."

### MANCHESTER

Building sites in or out of Village.

Store Building "Mikes" has apartment up with ground floor rented (Beauty Salon)

Beauty Salon equipment.

3 bedroom frame home.

Income - 3 apartment 1 block from Main. Terms - good return.

Acreage - Up to 90 acres. Some suitable for winter sports.

## FAHEY REALTY

15554 Fahey Road 428-8748  
112 S. Washington 428-8348

### DUTCHMEN DON'T GET GLORY!

By Tom Fitzgerald

Last Friday and Saturday, February 8 and 9 the four best wrestlers out of the Dutch Varsity went to the State Wrestling Tournament at Haslett High School. This was an all Class "C" Tournament with 68 teams having representatives wrestling. With the L.C.A.A. sending 10 men, 4 from Manchester, John Roberts, Joel Tobias, Steve Gross, and Ross Haeussler. John pinned his first man at 4:24 then lost a heart-breaker 4-3 and went into the consolation only to lose again by a score of 6-2 to Fred Tramble from Maple Vally and that was all for John. Joel Tobias took his first match in a hurry as he pinned Rusty Clark from Marlette at 1:53 of his match in the next round. Joel lost a 6-3 decision and his man got beat the next round so Joel just had to watch the rest of the day. Steve Gross went out onto the mat and won a cliffhanger 6-5 in a wild match but in the next round he lost to the eventual champion at 132 lbs. 5-0. In the consolation Steve went out and gave all he

had but lost by the same score, 5-0 and that knocked Steve out of competition. Ross Haeussler, Manchester's last wrestler in competition won his first match by cleaning out Jim Balcom of Ravenna 10-5 but in the second round Ross was surprised by Rick Wilder from Haslett and was pinned at 3:29 but his hopes were not dead as he went into the consolation and won his next two matches by scores of 4-0 and 5-2 but once again his hopes were smashed as he lost to Mike McDowall from Byron Center a pin at 2:00. Ross then went into the lower bracket and had to wrestle his second round opponent and this time won a decision 5-4 for a 5th place.

The Dutchmen came in 18th place tie with Ithaca, Hamilton, and Byron Center. Addison had a team total points of 471 1/2 for a 3rd place at the state while Hudson was a cellar dweller in a 7 way tie for 67th place.

## NOTICE

### ANNUAL TOWNSHIP MEETING

NOTICE IS HEREBY GIVEN,  
That the next Annual Township Meeting  
of the Electors of the

## Township of Freedom

County of Washtenaw, State of Michigan

will be held at

## Freedom Townhall

Beginning at 1:00 o'clock P.M., Eastern Standard Time

**Saturday, March 30, 1974**

At such time in addition to other regular business and in accordance with the law, a budget covering proposed expenditures and estimated revenues of the Township shall be submitted for consideration.

Signed: RENA GIRBACH  
Township Clerk

### Many Reminders of the Past are Lost Forever JOIN THE WASHTENAW HISTORICAL SOCIETY And Help Preserve Our Heritage

The Washtenaw Historical Society is a county-wide group dedicated to preserving the artifacts and memorabilia of the past for future generations to study and enjoy. The Society is currently engaged in developing a museum to house the many items gathered over its 100 year history, and a program of restoration, crafts and other projects in which you can be as active as you wish. A single membership is just \$3 and a family membership is \$5.

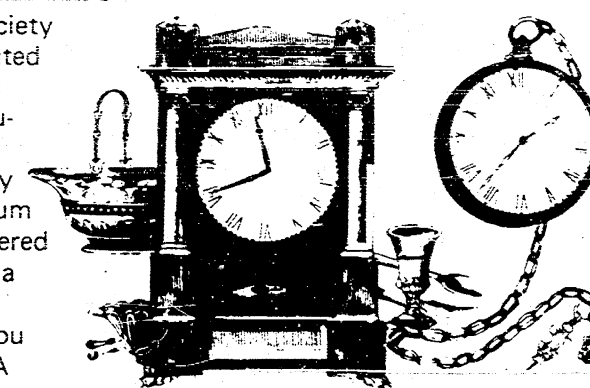

I would like to join the Washtenaw Historical Society and enclose  \$3 for a single membership  \$5 for a family membership.

NAME \_\_\_\_\_ CITY \_\_\_\_\_  
STREET \_\_\_\_\_



WASHTENAW HISTORICAL SOCIETY  
1832 Vinewood Blvd., Ann Arbor, Michigan 48106

## For SINUS Discomfort TAKE sinarest



SPECIFICALLY FORMULATED FOR SINUS HEADACHE AND CONGESTION

PARVUL PHARMACRAFT  
CONSUMER PRODUCTS  
Rochester, New York 14603



# Your Winter and Spring Guide to Michigan Campgrounds

**LEGEND**  
 PRIVATE PARKS  
 STATE PARKS

**1974 Code Reference**  
 PRIVATE PARKS  
 A Heated shower and toilet building  
 B Electricity  
 C Laundry  
 D Store in park  
 E At-site sewage  
 F Trailer sanitation disposal  
 G Heated activities building  
 H Trailer rental  
 I Winter storage  
 STATE PARKS  
 AA Primitive with electricity  
 BB Primitive without electricity  
 CC No water available  
 DD State park manager to assure maintenance and, if necessary, snow plowing  
 NOTE: Phone before going. Numbers on map indicate general and not exact locations of parks. Rates listed are daily minimums. A few private parks operate weekends only.

- 1 ALPINE: Near Bessemer, \$3.75, (ABCDFG) PH: (906) 667-5301
- 2 IRON MOUNTAIN KOA: Near Iron Mountain, \$3.50, (ABCEFGH) PH: (906) 774-7701
- 3 HORSESHOE LAKE: Near Marquette, \$4, (ABCEFG) PH: (906) 346-9937
- 4 BIDE-A-WILEE: Near Marquette, \$3, (ABCF) PH: (906) 249-1711
- 5 TAMU SAFARI: Near Powers, \$3.50, (ABCEFGH) PH: (906) 497-5457
- 6 VAGABOND: Near Rapid River, \$3.50, (B) PH: (906) 474-1222
- 7 OTTER LAKE: Near Munising, \$5, (ABCEFG) PH: (906) 387-3410
- 8 MIDWAY: Near Munising, \$4, (BCDEF) PH: (906) 373-2501
- 9 WANDERING WHEELS: Near Munising, \$4.25, (ABCEFG) PH: (906) 387-3315
- 10 GREENLEAF: Near McMillan, \$3.50, (ABCD) PH: (906) 586-6085
- 11 TIMBERCREST: Near Nauslinway, \$3, (BDF) PH: (906) 477-8411
- 12 HULBERT: Near Hulbert, \$1, (BF) PH: (906) 876-2330
- 13 COLE'S: Near Pickford, \$2, (ABDG) PH: (906) 647-6701
- 14 LAKESHORE: Near Cross Village, \$3.50, (ABCEFGH) PH: (616) 526-2791
- 15 EL RANCHO: Near Alanson, \$6, (ABCEFGH) PH: (616) 548-2600
- 16 INDIAN RIVER: Near Indian River, \$3, (BCDEF) PH: (616) 238-9381
- 17 EAST MULLET LAKE: Near Indian River, \$4, (ABCEFG) PH: (616) 238-7450
- 18 TIMBER SHORES: Near Northport, \$9, (ABCEFGH) PH: (616) 386-5191
- 19 HOLIDAY PARK: Near Traverse City, \$4.50, (ABD) PH: (616) 947-5001
- 20 YOGI BEAR'S: Near Traverse City, \$4, (ABCEFGH) PH: (616) 947-2770
- 21 RANCHO RUDOLF: Near Traverse City, \$5, (ABCEFGH) PH: (616) 947-9529
- 22 CHAIN O' LAKES KOA: Near Mancelona, \$4, (ABCEFG) PH: (616) 525-8422
- 23 ALPINE KOA: Near Gaylord, \$4, (ABCEFG) PH: (517) 732-4126
- 24 CAMPERS INN: Near Wolverine, \$3.50, (ABCF) PH: (616) 525-8512
- 25 RAY-WOOD: Near Wolverine, \$3, (ABDGH) PH: (616) 525-8222
- 26 CROOKED CREEK: Near Atlanta, \$3, (AB) PH: (517) 785-3140
- 27 LYONS LANDING: Near Hillman, \$3.50, (ABF) PH: (517) 742-4756
- 28 HIBBER'S RESORT: Near Hillman, \$3.50, (AB) PH: (517) 742-4285
- 29 BIRCH RUN: Near Alpena, \$2.50, (AB) PH: (517) 379-4585
- 30 WOODY'S: Near Alpena, \$2, (BDF) PH: (517) 358-0127
- 31 HUBBARD LAKE: Near Hubbard Lake, \$2.50, (ABFG) PH: (517) 727-2835
- 32 INSTA LAUNCH: Near Montrose, \$3.45, (ABEFGH) PH: (516) 722-2901
- 33 HEART OF THE FOREST: Near Wellston, \$4, (ABCF) PH: (616) 848-3622
- 34 PAT'S PLACE: Near Mesick, \$3, (ABCF) PH: (616) 885-1056
- 35 CHIPWEA: Near Cadillac, \$3, (ABCF) PH: (616) 879-3521
- 36 RIVER PARK: Near Grayling, \$3.50, (ABCFH) PH: (517) 348-9092
- 37 PINE KNOLL: Near Grayling, \$4.50, (ABCF) PH: (517) 348-7194
- 38 SAN-SHERI: Near Grayling, \$4, (ABCF) PH: (517) 348-8692
- 39 SNO-TRAC: Near Lovell, \$4.50, (ABCF) PH: (517) 348-9494
- 40 WHISPERING PINES: Near Mio, \$3, (AB) PH: (517) 826-3231
- 41 PINE ACRES: Near Mio, \$3.50, (ABCF) PH: (517) 826-5590
- 42 TEE-PEE: Near Roscommon, \$2.50, (BE) PH: (517) 275-5203
- 43 PARK & PLAY: Near Roscommon, \$4, (AB) PH: (517) 321-8891
- 44 HOUGHTON LAKE: Near Houghton Lake, \$3, (ABF) PH: (517) 422-5130
- 45 SNOW BOWL: Near Houghton Lake, \$3.50, (ABF) PH: (517) 422-5580
- 46 PRUDENVILLE: Near Prudenville, \$3, (AB) PH: (517) 366-5069
- 47 LAKE VIEW: Near Prudenville, \$3, (BE) PH: (517) 366-5572
- 48 WEST BRANCH KOA: Near West Branch, \$3.50, (ABCD) PH: (517) 345-1203
- 49 CEDAR SPRINGS: Near Sterling, \$3.50, (ABCEFG) PH: (517) 634-2195
- 50 H & R: Near Standish, \$3.50, (B) PH: (517) 846-6443
- 51 GREEN VALLEY: Near Hale, \$3, (ABF) PH: (517) 728-4647
- 52 GOLDEN ARROW: Near Oscoda, \$4, (BGH) PH: (517) 739-7800
- 53 ACRES & TRAILS KOA: Near Oscoda, \$3.75, (ABCEFG) PH: (517) 739-3115
- 54 PT. ALGONQUIN: Near Algonquin, \$3, (ABCF) PH: (517) 876-4287
- 55 CAMP THES-L-DO: Near Walhalla, \$4, (ABCF) PH: (616) 462-3468
- 56 BIG LOG CABIN: Near Walhalla, \$3, (BCDEFH) PH: (616) 462-3218
- 57 GURNEY: Near Hart, \$3.50, (ABFG) PH: (616) 873-2234
- 58 STONY HAVEN: Near New Era, \$4, (ABF) PH: (616) 861-5001
- 59 WHITE RIVER: Near Montague, \$3, (ABGH) PH: (616) 894-4708
- 60 PINE HAVEN: Near Walkerville, \$3.50, (ABEFG) PH: (616) 898-2722
- 61 OGDEN'S: Near Baldwin, \$3, (BGH) PH: (616) 745-4926
- 62 WOODS IN WATERS: Near Baldwin, \$4, (AB) PH: (616) 745-4392
- 63 GUDLEY'S: Near Baldwin, \$4, (ABDFG) PH: (616) 898-2458
- 64 C & R: Near Baldwin, \$3, (BF) PH: (616) 745-4244
- 65 PENGUIN ACRES: Near Broham, \$3, (BF) PH: (616) 689-9030
- 66 WOODS & WATERS: Near Newaygo, \$2.50, (ABCEFG) PH: (616) 689-6701
- 67 SAT BEAR'S: Near Morley, \$3, (ABH) PH: (616) 856-4592
- 68 HORSEHEAD LAKE: Near Rodney, \$3.50, (BE) PH: (616) 972-5740
- 69 HOLIDAY TERRACE: Near Mecosta, \$3, (ABF) PH: (616) 972-5984
- 70 MUSKEGON RIVER: Near Evar, \$5, (ABDGH) PH: (616) 9345246
- 71 OLD LOG: Near Marion, \$3, (ABD) PH: (616) 745-2775
- 72 LAKES KOA: Near Harrison, \$3.50, (ABCEFG) PH: (517) 539-3549
- 73 PARKER'S: Near Harrison, \$3, (ABCEFG) PH: (517) 539-3111
- 74 FOUR SEASONS: Near Harrison, \$4, (BDF) PH: (517) 539-3022
- 75 DOGGE LAKE: Near Harrison, \$3.50, (ABE) PH: (517) 559-7316
- 76 WITHI: Near Harrison, \$3.50, (ABF) PH: (517) 539-3128
- 77 LAKEVIEW: Near Holland, \$2, (BCE) PH: (616) 396-8624
- 78 JENSEN'S: Near South Haven, \$3.50, (ABCEFG) PH: (616) 227-3544
- 79 LINCOLN PINES: Near Greenville, \$4, (ABCEFG) PH: (616) 994-2100
- 80 SNOWY LAKE KOA: Near Ionia, \$4, (BCDFG) PH: (517) 248-3224
- 81 HALF MOON LAKE: Near Sheridan, \$3, (AB) PH: (517) 831-4554
- 82 PINES: Near Mt. Pleasant, \$3, (BE) PH: (517) 772-1056
- 83 CHARLIE'S: Near Setonwau, \$4.50, (ABE) PH: (517) 883-3740
- 84 BURGHY'S: Near Bay Port, \$3, (ABDF) PH: (517) 656-2945
- 85 PORT AUSTIN KOA: Near Port Austin, \$4.75, (ABCF) PH: (517) 739-7356
- 86 MEL-O-DAY ACRES: Near Port Austin, \$4.25, (ABG) PH: (517) 738-8461
- 87 OTTER LAKE KOA: Near Coar Lake, \$3.50, (ABE) PH: (313) 793-2725
- 88 SUTTER: Near North Branch, \$3.50, (ABDFG) PH: (313) 688-3761
- 89 HOUSE OF DAVID: Near Benton Harbor, \$3, (ABDE) PH: (616) 492-3302
- 90 JUDY'S: Near New Buffalo, \$3.50, (BCE) PH: (616) 469-0222
- 91 BEAR CAVE: Near Buchanan, (1)
- 92 TANGE MILE LAKE: Near Pow Paw, \$3.50, (ABCEH) PH: (616) 657-4072
- 93 EAGLE LAKE: Near Pow Paw, \$3.50, (ABF) PH: (616) 657-3429
- 94 SPRINGWATER: Near Martin, \$3, (B) PH: (313) 628-4004
- 95 WILLOW SHORES: Near Union, \$3.50, (BDF) PH: (616) 841-8495
- 96 TWIN LAKES: Near Schoolcraft, \$3.50, (ABCF) PH: (616) 279-2518
- 97 SWEET LAKE: Near Sturgis, \$4, (ABCE) PH: (616) 651-8149
- 98 PINE LAKE: Near Olivet, \$3, (BF) PH: (616) 749-9133
- 99 RUSTIC POTAWATOMIE: Near Girard, \$4.50, (ABE) PH: (517) 278-4289
- 100 THE OAKS: Near Jackson, \$3.50, (ABCF) PH: (517) 278-6518
- 101 JUNIPER HILLS: Near Concord, \$3.50, (ABF) PH: (517) 596-2952
- 102 STOCKBRIDGE RANCH KOA: Near Stockbridge, \$5.75, (ABCEFG) PH: (517) 565-3095
- 103 FOUR SEASONS: Near Grass Lake, \$4, (ABDF) PH: (517) 522-6584
- 104 IRISH HILLS KOA: Near Brooklyn, \$4, (ABCE) PH: (517) 592-8751
- 105 JUNIPER HILLS: Near Brooklyn, \$4, (B) PH: (517) 592-8603
- 106 SEQUOIA: Near Adrian, \$3, (B) PH: (313) 263-2039
- 107 TAYLOR'S BEACH: Near Howell, \$4, (B) PH: (517) 546-2679
- 108 DETROIT-BRIGHTON KOA: Near Brighton, \$5.75, (ABFG) PH: (517) 546-3866
- 109 WYLES LANDING: Near Fenton, \$3, (ABCE) PH: (313) 735-7169
- 110 SHADY OAKS: Near Whittemore, \$3.25, (ABCF) PH: (517) 360-4517
- 111 HAAS LAKE: Near New Hudson, \$4, (ABDFG) PH: (313) 437-0900
- 112 WOODLAND WATERS: Near Almont, \$4.50, (ABDFH) PH: (313) 752-3420
- 114 CRAZY HORSE: Near Port Huron, \$5, (ABCEFG) PH: (313) 929-2742
- 115 ST. CLAIR WILDERNESS: Near St. Clair, \$4.50, (ABCEFG) PH: (313) 329-2742

- 116 PIROLI: Near Petersburg, \$3.50, (AB) PH: (313) 279-1487
- 117 PORCUPINE MTS.: Near Ontonagon (AA)
- 118 LAKE GOGEBIC: Near Marquette (AA)
- 119 TWIN LAKES: Near Winona (AA)
- 120 BARAGA: Near Baraga (AA)
- 121 MCCLAIN: Near Calumet (AA)
- 122 FORT WILKINS: Near Copper Harbor (AA)
- 123 BEWAJIC: Near Crystal Falls (AA)
- 124 VAN RIVER: Near Ishpeming (AA)
- 125 WELLS: Near Cedar River (AA)
- 126 FAYETTE: Near Garden (AA)
- 127 INDIAN LAKE: Near Manistique (AA)
- 128 MUSKALONGE: Near Deer Park (AA)
- 129 TAHQUAMENON FALLS: Near Paradise (AA)
- 130 BRIMLEY: Near Brimley (AA)
- 131 STRAITS: Near St. Ignace (AA)
- 132 WILDERNESS: Near Mackinow City (AA)
- 133 PETOSKEY: Near Petoskey (AA)
- 134 BURT LAKE: Near Indian River (AA)
- 135 HOEFF: Near Rogers City (AA)
- 136 YOUNG: Near Boyne City (AA)
- 137 DAY: Near Glen Arbor (AA)
- 138 BENZIE: Near Honor (BB)
- 139 INTERLOCHEN: Near Traverse City (AA)
- 140 TRAVERSE CITY: At Traverse City (AA)
- 141 NORTH HIGGINS LAKE: Near Roscommon (AA)
- 142 SOUTH HIGGINS LAKE: Near Roscommon (AA)
- 143 HARTWICK PINES: Near Grayling (AA)
- 144 OTSEGO LAKE: Near Gaylord (AA)
- 145 HARRISVILLE: Near Harrisville (AA)
- 146 RIFLE RIVER: Near Ross City (AA)
- 147 TAWAS POINT: Near East Tawas (AA)
- 148 LUDINGTON: Near Ludington (AA)
- 149 MEARS: Near Pentwater (AA)
- 150 MITCHELL: Near Cadillac (AA)
- 151 WILSON: Near Harrison (AA)
- 152 GLADWIN: At Gladwin (AA)
- 153 WHITE CLOUD: Near White Cloud (AA)
- 154 NEWAYGO: Near Newaygo (BB)
- 155 BAY CITY: Near Bay City (AA)
- 156 SLEEPER: Near Caseville (AA)
- 157 PORT CRESCENT: Near Port Austin (AA)
- 158 MUSKEGON: Near Muskegon (AA)
- 159 HOFFMASTER: Near Muskegon (AA, CC)
- 160 GRAND HAVEN: Near Grand Haven (AA)
- 161 HOLLAND: Near Holland (AA)
- 162 VAN BUREN: Near South Haven (AA)
- 163 WARREN DUNES: Near St. Joseph (AA)
- 164 YANKEE SPRINGS: Near Middleville (AA, CC)
- 165 WATERLOO: Near Chelsea (AA)
- 166 HAYES: Near Hayes (AA)
- 167 PINKNEY: Near Gregory (AA)
- 168 BRIGHTON: Near Brighton (AA)
- 169 ISLAND LAKE: Near Brighton (BB)
- 170 PROUD LAKE: Near Milford (AA)
- 171 HIGHLAND: Near Pontiac (BB)
- 172 PONTIAC LAKE: Near Pontiac (BB)
- 173 HOLLY: Near Pontiac (BB)
- 174 ORTONVILLE: Near Ortonville (BB)
- 175 METAMORA-HADLEY: Near Metamora (AA)
- 176 LAKEPORT: Near Port Huron (AA)
- 177 BALD MOUNTAIN: Near Pontiac (BB)
- 178 ALGONQUIN: Near Algonquin (AA)
- 179 STERLING: Near Monroe (AA)

**CROSSWORD**

**ACROSS**  
 1. Title  
 2. Dog's cry  
 3. Street urchin  
 10. Bay  
 11. Window  
 12. Exploit  
 13. Savor  
 14. Father  
 15. Take out  
 16. Kitchen item  
 17. Man's nickname  
 18. Mr. Sullivan  
 19. Whine  
 20. Spoken  
 21. Call to prayer  
 24. Percolate  
 25. Secluded valley  
 26. Turkish empire's government (poss.)  
 28. Biblical character  
 29. ... de  
 30. Cologne  
 31. Prepare for war  
 31. Most impolite  
 34. A spouse  
 35. Ancient France (poss.)  
 36. Trade-mark for an alloy of metals  
 37. Tennessee  
 38. Build

**DOWN**  
 4. Correct  
 5. Every aspect  
 6. Street  
 7. Pains  
 8. English city  
 9. Split pulse  
 10. Female fowl  
 11. Carting vehicle  
 12. Ever (poet.)  
 13. Sand hill  
 14. 32. Charles  
 15. French coin  
 16. 53. Statue  
 17. 34. Head on  
 18. 36. Little  
 19. 27. Small fish  
 20. Margaret

**ANSWER**

1	10	11	12	13	14	15	16	17	18	19	20	21	22	23	24	25	26	27	28	29	30	31	32	33	34	35	36	37	38	
ACROSS	DOWN	ACROSS	DOWN	ACROSS	DOWN	ACROSS	DOWN	ACROSS	DOWN	ACROSS	DOWN	ACROSS	DOWN	ACROSS	DOWN	ACROSS	DOWN	ACROSS	DOWN	ACROSS	DOWN	ACROSS	DOWN	ACROSS	DOWN	ACROSS	DOWN	ACROSS	DOWN	ACROSS

# SPRING ATHLETIC BANQUET

By Jon Roger Hardenbergh  
 On Saturday night, March 16, the high school held an activity other than a basketball game. This was the Athletic Banquet. The banquet was to honor those from the Varsity and Junior Varsity with freshmen basketball members, Girls varsity and junior varsity members. Wrestling squad with the cheerleaders of each sport except girls basketball. In brief those receiving recognition were: JV's girls basketball-Lisa Crosswell; and Malinda Hudkins-most valuable along with Beverly Egleston being Most Improved; varsity girls-Vicki Wurster

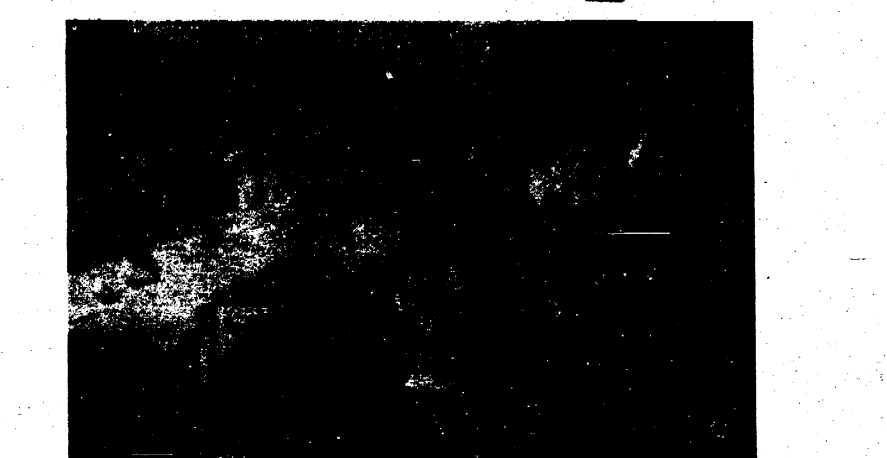

Coach Schick giving Jon Hardenbergh an All-League Medal.



Coach Schick and Most Valuable John Savage



Coach Pitt and Girls Most Valuable, Vicki Wurster.



Coach Schick and Rich Kennedy-2nd Team All-League; Dean Decker, Honorable Mention; John Savage, All-League 1st Team; Scott Gormley, 2nd Team All-League.



Coach Jackson and Most Valuable Wrestler, Ross Haeussler.

# 1946 Regional Champs

Shown here are the last Regional Champions from Manchester, Front (l to r) Jim Cannon, Don Fielder, Jack Buss, John Way and Ambrose Lentz. Back (l to r) Coach Mr. Kerr, Jim Karsler, Ralph Wurster, Wayne Trolz, Jay Tirl, Bill Cannon and Mgr. Gene Kuhl. Their record was 14 wins 3 losses. They won the District Championship by beating Grass Lake 54-22, Cement City 36-26 and Pinckney 47-21. They won the Regional's by winning over Woodland 46-31 and Haslett 41-30. In the semi-finals they were the victors over Waldron 36-21 and lost to Country Day in overtime 43-44. Don Fielder was named All-State Guard.

**MANCHESTER MIDDLE SCHOOL 1974 TRACK SCHEDULE**

Wed. April 24	Sand Creek at	4:30 PM
	Morenci (Double Dual)	
Wed. May 1	Onsted at	4:30 PM
	Onsted	
Wed. May 8	Morenci at	4:30 PM
	Morenci (Double Dual)	
Wed. May 15	Hudson at	4:30 PM
	Hudson	
Wed. May 22	Morenci at	4:30 PM
	Morenci	
Wed. May 29	League Tour-nament.	4:00 PM



# WANT ADS

ALL CLASSIFIED ADS ARE PAYABLE IN ADVANCE

PIANO TUNING: Repair and regulation  
Ross C. Honsinger, Phone (517) 782-1273 or Manchester 428-8351.  
tfn

FOR FULLER BRUSH needs call 428-8886.  
tfn

DeRossett Construction Company - Saline  
429-9661. Aluminum, vinyl and steel siding specialist. Additions and garages. Financing available. Free estimates.  
tfn

SEAMLESS aluminum eavestroughs installed and guaranteed, white and colors available. For free estimates call Rick Kleinschmidt - R.D. Kleinschmidt Co. 428-8836.  
tfn

FOR SALE: Feeder steers and heifers, all weights. Call 428-8540.  
tfn

AUCTIONEER: S. Halchishak, all types complete management 428-2641. tfn

CARPETS, Walls, Upholstery, and Commercial Window Cleaning. Retail Commercial Cleaning supplies. Static proofing, insurance claims welcome. Free Estimates. For further information call Clinton Window and Floor Cleaning Service. 456-7282.  
tfn

ALCOA Aluminum Insulated Siding Specialist, since 1938 in Michigan. All wood overhang covered, also sills, porch ceilings, etc. Gutters, Storm Windows, Shutters in colors. William Davis - Phone 616-663-6635.  
4-25p

NEW ARMY OPPORTUNITY! Enlist for 2 years and earn full VA college benefits worth \$7,920.00. Both grads and non-grads may apply. Call Army Sgt. John Williams, at 665-3731 or visit S. Fourth Ave., Ann Arbor. 4-11

MANCHESTER-large two storey home 1 acre lot with 365 foot frontage-full basement, 5 bedrooms, car port, natural gas heat. Only \$81,000. Edwards Real Estate. 1-429-2373. 4-4

CUSTODY CARE for senior citizens opening available in Brooklyn and Norvel Townships. Call 517-536-4371. 4-4

HOUSE FOR SALE: 3 Bedroom Ranch. Good location, close to schools, phone 428-7419. 4-4

OFFERING SEWING CLASSES in my home. For further information call Eunice Scully 428-8104. 3-28

FOR SALE: straw 428-7114. 3-25p

LOST: Male Mini Dachshund, \$50 reward. Dr. Brown, Lost March 9, answers to Adolf. Call 768-3700 or 475-1500. 3-28

EXPERT GUN SMITHING: Why wait till fall get that gun ready now! Deal's Ace Hardware. tfn

HOUSE and barn roofing, all types of roof repairs, aluminum storm windows and doors, awnings and porch enclosures, cement work, room additions, aluminum siding and gutters. Call Joe Hayes for free estimates. 428-8520. tfn

INCOME TAX SERVICE: James E. Galarci, 12383 W. Austin Rd., Brooklyn, Michigan. Call 428-8262, evenings or weekends 1-517-536-4360. tfn

BEEF TO SELL BY SIDE: Custom slaughtering. Lockers to rent. Phone 428-7600. Manchester Frozen Food Locker. tfn

TERRY'S SERVICE  
170 Whitlock St., Saline  
Home Improvement - Garages, Drop Ceilings - Aluminum Siding, Doors, Windows and Gutters - Wall Paneling. Free Est. -- Phone after 4 p.m.  
H.G. Keene, 429-5325

NEW & USED: Mobile homes for rent with option to buy. Ypsilanti area. Country Mobile Homes 2499 E. Michigan Ave. 483-7101. tfn

WILL do babysitting in my home. 428-7155. 28

FAT? Overweight? Try the Diadax plan Reduce excess fluids with Fluidex no prescription at Krauss Drugs. 3-28p

PAINTING WANTED: by experienced painter-interior now, exterior in season (now booking) by job or hour. Reasonable rates. Bill Courtwright. 428-7118. 3-28p

FOR SALE: blonde drop leaf table with 4 chairs, orange sofa, very good condition. 428-8716 after 4 p.m.

FOR SALE: RCA Color TV. Call 428-8578 after 6 p.m.

STORAGE - AVAILABLE of any kind - snowmobiles, boats, trailers, etc. Tony Schlosser, 8130 Grossman Rd. 428-8522.

BOB BEAUBEN-HORSESHOEING-428-8985 after 5 p.m. 3-21p

LOST: Siamese cat, brown with black face and feet in vicinity of Lafayette, answers to Chum. Call 428-8123 after 4. Reward. p

5 1/2 acre site for possible light industry operation near Manchester, MI. Buildings need some repair. \$55,000. Real Estate One of Washtenaw, Realtors at 475-8693.

One of the finer things of life-Blue Lustre carpet cleaner. Best electric shampooer \$1. Deal's Ace Hardware.

Pizza usually ready within 15 minutes to go or eat here  
**Phone 428-8361**  
 OPEN Wednesday thru Saturday  
 7 PM till 1 AM  
 Sunday 5 PM till 10 PM

"Manchesters Best Pizza Ever"  
**Village Pizza**  
 118 East Main Manchester

HOME CARE - experienced - references. 428-8015. 3-21p

FOR SALE: baby bed, dressing table, lamp, stroller and gun cabinet. 428-7383 after 2. p

## Card of Thanks

A great big thanks to Mrs. Clark for the great lemon meringue pie.  
Steve

## Agonizing Pain From Ingrown Toenail? Get Outgro For Fast Relief

Outgro gives you fast temporary relief from ingrown toenail pain. Outgro toughens irritated skin, eases inflammation, reduces swelling without affecting the shape, growth, or position of the nail. Stop ingrown nail pain fast with Outgro.

**FIREWOOD !! SAVE FUEL SAVE MONEY CUT YOUR OWN.**

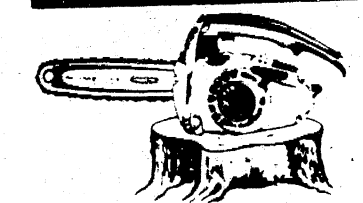

**HOMELITE XL-2 CHAIN SAW TWO TRIGGERS**

ONE for big cutting jobs  
ONE for little pruning jobs

**LIGHTWEIGHT • POWERFUL • RUGGED**

Only **\$119.95**

Look for your local Homelite dealer in the YELLOW PAGES.

## Persian HOUSE OF IMPORTS

HOME OF AUTHENTIC PERSIAN RUGS  
We Buy • Sell • Appraise  
Used and New Oriental Rugs  
320 EAST LIBERTY STREET  
ANN ARBOR, MICHIGAN 48108  
Phone (313) 769-8555

**HAMILTON**  
Refrigeration & Air Conditioning  
**Commercial System Installation and Repair**  
Call GARY HAMILTON  
Days 428-7600 Nights 428-8232

Rent or lease from your Ford dealer  
**RENT-A-CAR LEASING**  
LONG & SHORT TERM LEASING FLEET & INDIVIDUAL LEASES TAILORED TO YOUR NEEDS  
**TOM MARSHALL FORD SALES inc.**  
428-8343  
512 W. MAIN • MANCHESTER

**Brown's TV & Radio**  
**ZENITH**  
Color and Black & White TV  
134 East Main Street  
Manchester, Michigan

## SPEAR and Associates, Inc. REALTORS

122 West Main Phone 428-8388 Daily Manchester

HERE IT IS!  
Just what you've been looking for. A 3 bedroom quality built home, featuring walk-out basement with family room and fireplace. Many extras.

NEW LISTING  
20 Acres, rolling, sandy, can be divided in two. Located in Onsted School District, Lenawee County.

FOR FURTHER INFORMATION CALL  
**SPEAR and Associates, Inc. Realtors**

We have buyers -- call us to sell your property

Member of Ann Arbor Board of Realtors Multiple Listing Service

## REAL ESTATE ADVICE

No Obligation - Residential Properties - Farms  
Commercial Properties - Vacant Lands

OFFICE HOURS:  
Mon. thru Fri. 9 am to 5 pm  
Sat. 9 am to 12  
Marge Rowe, Sec.  
Evenings phone:  
Ellis Pratt; 428-8562  
Maria Lehr; 428-8182  
Tina Cotton; 428-7143

# THE MANCHESTER ENTERPRISE

107TH YEAR NO. 22

TEN CENTS PER COPY

THURSDAY, MARCH 28, 1974

## Optimist Club Outstanding Citizen



Pam Alber, daughter of Mr. and Mrs. Nathan Alber of Bethel Church Road, and a Senior at Manchester High School, is the Outstanding Citizen for March. In the seventh grade, Pam took a part in the Operetta "Hold That Curtin", and in the eighth grade she was in the Operetta, "Sunny of Sunnyside". Pam has been in the Steer Club since her seventh grade, and no doubt is the "Grand Champion" of Grand Champions. For the last five years the Alber family has won the best daily gain award-Pam won it four years and her brother won it one year. In the last four years the Alber family has been the winner of the Manchester Community Fair Grand Champion, Pam had the Grand Champion during her 8th, 10th, and 11th grades. Her brother won it when she was a Freshman. In the tenth grade, Pam was a member of the German Club, Member of the G.A.A., and was on the winning J.V. Girls Basketball team. In the eleventh grade, Pam was on the wrestling cheerleading squad, was treasurer of the Pep Club and as a member of the German Club, she went to Germany. Pam has been active in all class activities-magazine sale, floats, Christmas cards, food tent, chicken broil, concessions, and is especially active this year with the following: class treasurer, Pep Club, assistant editor of the yearbook, girls' softball, office worker, teacher helper and wrestling cheerleader. She likes the outdoors-bike riding, hiking, and raising steer.

## Engagement Announced



An August 17 wedding is planned by Nancy Sztaba, daughter of Mr. and Mrs. Sebastian A. Sztaba of Brooklyn and Randy Fielder, son of Mr. and Mrs. Norman Fielder of Manchester. Miss Sztaba is a graduate of W.A. Foote Memorial Hospital School of Nursing and is currently employed by St. Joseph Mercy Hospital in Ann Arbor. Her fiancé is a graduate of Manchester High School, Washtenaw Community College and Eastern Michigan University and is employed as a teacher by the Adrian Public Schools.

## BOARD OF EDUCATION MEETING CHANGED

The regular April Meeting of the Board of Education will be held on Monday, April 1, 1974 instead of Monday, April 8, 1974, High School Library 8:00 p.m.

## Unbelievable Shot Finishes Dutch

By Jon Roger Hardenbergh  
Manchester knew that this contest was a do or die situation. For 31 minutes and 55 seconds we saw 2 teams fight it out to advance to the State Semi-Finals. Unfortunately with 4 seconds remaining in regulation time a player launched a 25 foot desperation shot, with this shot rode the future of 2 squads, Manchester Dutchmen and Detroit Servite Panthers. This Panther player, George Fuller, sank his jumper at the buzzer giving his school a 69-68 Quarter-Final Victory.

The first started out with a bang for the Mighty Dutch. They showed no pressure as they opened 6 point leads 6-0 and 8-2. Rich Kennedy dumped in 6 points while John Savage and Dean Decker helped with 4 each to put the Dutch ahead by 2, 16-14. The majority of the second period was controlled by the Dutch but with 1:35 left in the half Servite went ahead for the first time 31-30. Savage paced the Dutch tossing for 8 points with Steve Beach coming off the bench to pop for 4 points. The Dutch went to the locker room down 2, 36-34. The third period began with Servite controlling the tip again (they got all 4 jumps). Manchester fell behind 4 but closed the gap only to go under 6. Dutch did get fired up to end the period tied 54 all. Kennedy and Scott Gormley brought the Dutch back scoring 6 points apiece. In the final period the lead changed 8 times then Servite jumped to a 5 point lead at 1:49. Savage hit a bucket and Servite came down and were fouled but they missed enabling Savage to chalk up 2 more to bring the Dutch within 1. Next Servite went into a partial stall finally seeing a good percentage shot with 30 odd seconds left, but Beach came from nowhere to jam the ball back to Kennedy. Kennedy and Bruce Cray worked the ball in to Savage who shot a 10 footer as all watched it go thru the hoop to put the Dutch up 1 with 5 seconds remaining. The Manchester fans were in bedlam. Servite called time out then passed a long one only to call time again with 4 seconds (this enabled them to pass in at side court). The rest is history as Fuller took the inbound pass, pivoted, and let go with his 25 footer. It arched toward the basket and found nothing but net. Servite had stopped Manchester's trek to Lansing by one point, 69-68. Savage led all scorers tossing for 24 as he swept the boards 11 times. Kennedy followed popping for 16. Gormley and Decker pumped for 8 each while Cray and Beach posted 6 apiece. Turnovers were deadlocked at 19. Servite proceeded to play Muskegon Saturday last. With the score tied Fuller shot again with only seconds left. His shot failed to go in but Muskegon was charged with goal-tending so Servite was awarded the winning points. Servite now goes up against Bay City for the State Championship.



## Girl's State Representative

The Manchester Emil Jacob Unit #117 of the American Legion Auxiliary, under the direction of the Girls State Chairwoman, Mrs. Rodney Hoelt and Mrs. Lyle Jacob, are pleased to announce their representative to the State, Girls State week held at Olivet in June.

Representative Janet Popkey, daughter of Legionaire Robert Popkey and his wife Helen, who is also an Auxiliary member, live at 119 South Washington Street in Manchester.

Miss Popkey, being a Junior at Manchester High School, was chosen for her scholastic achievement and also being a good citizen of the community.

Janet, as well as being a member of the American Legion Auxiliary, works for Donut Time and enjoys reading, and has also worked in the past at the Community Chicken Broil.

Auxiliary Unit #117 Congratulates Miss Popkey and wishes her a very interesting and inspiring time at Girls State.

## Record Vote Turnout Rejects School Facilities

In a decisive vote Tuesday, March 26 citizens in the Manchester School District rejected additional classrooms and a new athletic field. In one of the largest voter turnouts in the history of the school district 937 voters turned out to reject Proposition I by 693 no votes to 242 yes with 2 ballots spoiled. Proposition II was rejected with 633 no votes being cast as opposed to 302 yes votes with 2 ballots again invalidated.

## All School Play Friday Saturday March 29 & 30

# Bloodmobile Friday, March 29 St. Mary's Church 12 to 6pm