

# WANT ADS

ALL CLASSIFIED ADS ARE PAYABLE IN ADVANCE

**PIANO TUNING:** Repair and regulation  
Ross C. Honsinger, Phone (517) 782-1273. tfn

**FOR FUJIER BRUSH** needs call 428-8886. tfn

**AUCTIONEER:** S. Halchishak, Dairy, General Farm, Antiques, Liquidation; Household and Estates or buy outright. Call (313) 456-7207. tfn

**SEAMLESS aluminum eavestroughs** installed and guaranteed, white and colors available. For free estimates call Rick Kleinschmidt - R.D. Kleinschmidt Co. 428-8836. tfn

**WINDOWS, floors, and carpets cleaned,** eavestroughs, walls, basements or garages cleaned. Carpet cleaning special \$22.95 for 320 sq. of carpet. You must move your own furniture. No job to large or to small - call for a free estimate. Insurance claims welcome. Clinton Window & Floor Cleaning Service. 456-7282. tfn

**ALCOA Aluminum Insulated Siding** Specialist, since 1938 in Michigan. All wood overhang covered, also sills, porch ceilings, etc. Gutters, Storm Windows, Shutters in colors. William Davis - Phone 616-663-6635. 4-25 p

**HOMEMAKERS HOME - Health Care** Services, a subsidiary of the Upjohn Company, needs licensed nurses, nurse aides and live in companions to work part time in homes in your area. For further information call Ann Arbor 761-2285 between 9 AM & 3 PM. 1-3

**FOR RENT:** downstairs, 2 bedroom apartment. 428-7230. p

**FOR SALE:** 1967 Mustang, automatic on floor. \$600. 428-8107.

**FOR SALE:** Mixed hay - Phone 428-2161. p

**SHOE repair pick-up and delivery** every Monday at Gamble Store in Manchester. tfn

**HOUSE and barn roofing,** all types of roof repairs, aluminum storm windows and doors, awnings and porch enclosures, cement work, room additions, aluminum siding and gutters. Call Joe Hayes for free estimates 428-8520. tfn

**WANTED:** Old Wide Gauge Electric Trains and Trolleys. One piece or entire collection. Will pay fair price. Evenings and weekends 1-261-6243. tfn

**REEF TO SELL BY SIDE:** Custom slaughtering. Lockers to rent. Phone 428-7600. Manchester Frozen Food Locker. tfn

**TERRY'S SERVICE**  
170 Whitlock St., Saline  
Home Improvement - Garages, Drop Ceilings - Aluminum Siding, Doors, Windows and Gutters - Wall Paneling. Free Est. -- Phone after 4 p.m., H.G. Keene, 429-5325

**SOCIAL GAMES:** Every Wednesday night. Starting at 7:30 PM sponsored by Manchester American Legion, 138 E. Main St., Manchester, Michigan.

**FOR SALE:** Bridgewater area. Sportman's delight! Snowmobile or hunt on this beautiful 18.6 acre parcel. Pond site and some woods. \$1,200/acre, terms. Real Estate One of Washtenaw, Realtors. Call 475-8693.

**HELP WANTED:** \$100.00 weekly possible addressing mail for firms - Full and part time at home - Send stamped self-addressed envelope to COMMACO, BOX 157, ROUND ROCK, TEXAS, 78664.

**FOR SALE:** Full size electric range, 48 incl. Good Condition \$25.00. Call 428-8509.

**FOUND:** small dog - call 428-8526.

**SPINET-CONSOLE PIANO** Wanted: Responsible party to purchase spinet piano on low monthly payments. Can be seen locally. Write Manager, P. O. Box 276, Shelbyville, Indiana 46176. 1-24p

**FIREPLACE WOOD:** \$20.00 per face cord 4 ft. X 8 ft. X 18". Call 428-8434 or 428-8543. 1-17

## Card of Thanks

My family and I would like to thank all of our friends, relatives and neighbors for the cards and visits during my recent stay in the hospital. A special thanks to Rev. Damberg, Father Schlinkert, Double A Products, The MOMS and American Legion Auxiliary. Harold Bertke

I wish to thank my friends, neighbors and relatives for cards and acts of kindness while recently in hospital and since returning home.  
Arthur Haus

I wish to thank my family, friends, and neighbors while I was in the hospital and since returning home. Also for their cards and visits.  
A special thanks to Rev. Joseph Wise and Gene Nelson.  
Mrs. Harold Sutton

MANCHESTER

Large Building site in Village.  
Nice lot to build on.  
Income Property.  
Acreage without buildings.  
14 1/2 acres with springs.  
Large Tract - Hills - Partly wooded - with springs.

**Buy, Sell, Rent with a Want Ad**

**MANCHESTER**

Large Building site in Village.  
Nice lot to build on.  
Income Property.  
Acreage without buildings.  
14 1/2 acres with springs.  
Large Tract - Hills - Partly wooded - with springs.

**FAHEY REALTY**

15554 Fahey Road 428-8748  
112 S. Washington 428-8348

---

**rent or lease from your Ford dealer**

**RENT-A-CAR LEASING**

LONG & SHORT TERM LEASING  
FLEET & INDIVIDUAL LEASES  
TAILORED TO YOUR NEEDS

**TOM MARSHALL**  
**FORD SALES INC.**

**428-8343**

512 W. MAIN • MANCHESTER

## LEGAL NOTICE

State of Michigan  
The Probate Court for the County of Washtenaw  
Estate of Reinhold Gebhardt, Deceased  
File No. 60664

**TAKE NOTICE:** On January 22, 1974, at 11:00 A.M., in the Probate Courtroom, in the Washtenaw County Building, City of Ann Arbor, Michigan, before the Hon. Rodney E. Hutchinson, Judge of Probate, a hearing will be held on the petition of Karl R. Gebhardt, administrator of said estate, for allowance of his final account and assignment of the residue of said estate. Dated: December 26, 1973  
Attorney for Petitioner:  
Roesch, Delhey and Schaberg  
Manchester, Michigan, 48158  
Phone 428-7644  
Petitioner: Karl R. Gebhardt  
Address: 10110 Waters Road,  
Ann Arbor, Michigan

# THE MANCHESTER ENTERPRISE

107TH YEAR NO. 11 10 CENTS PER COPY THURSDAY, JANUARY 10, 1974

## Fire Damages Home



The Manchester Fire Department responded to a call at 3:00 p.m. Monday afternoon. An enclosed porch of the home of Mr. and Mrs. Robert Ross had caught fire from a spark from an ash container. Fire Chief Kensler estimated the damages at over \$1000. Damages included the porch floor and rug, porch wall and extensive smoke damage to interior.

## Manchester Family Service Report

Each year Manchester Family Service is instrumental in directing the community's desire to help the less fortunate. This year 16 senior citizens, and 23 families including 63 children were remembered. The Department of Social Services, the Washtenaw County Health Department, local churches and civic groups were the sources of the names of the recipients.

Many people assisted the agency with preparation, collection, and distribution of supplies. The FFA and Girl Scout Cadette Troup Number 186 did a fabulous job of collecting the provisions for the grocery boxes for the families. Over 700 items were collected on the night of the Scavenger Hunt. These were delivered to the Catholic Church basement where the committee boxed them for pick-up on December 22.

The Kieger School grocery-store-project also helped fill this need. Candy was provided by the Optimist Club. Dolls, toys, hand crocheted slippers, tams, scarves, mittens, games and even Christmas trees and many other things were donated by concerned citizens to add Christmas cheer for each of the 120 people on the list.

On the 13th of December the Emanuel Church of Christ opened a Clothing Shop for the families. Sixteen of them, representing 46 children were able to attend before the pre-Christmas snow storm brought activity to a halt.

Since the list provided by the County included some families in Manchester Township outside the Manchester School District, the Salvation Army took care of the costs for that portion of the project which was otherwise handled by Manchester Family Service. In addition to this, the Manchester Community Chest, churches, groups and individuals assisted with financial aid.

## March of Dimes Kick-Off Meeting

The Manchester March of Dimes kick-off meeting is scheduled for Wednesday, January 16 at 7:30 p.m. at Emanuel Church Hall. Village and rural volunteers are asked to attend this brief meeting where they may also pick up their Mothers' March campaign kits.

For the second year and in following the Manchester traditional March of Dimes Coffee Day, Donut Time U.S.A. will host the event on Monday, January 14. Mr. and Mrs. Charles King, owners of Donut Time U.S.A., ask the Monday morning "drinkers 'n dunkers" to put a donation into the March of Dimes glass container for their coffee that day. Then on Tuesday all are invited to register a guess as to the amount of money collected the previous day. The closest guess merits a free cup of coffee and a donut the following week of Monday, January 21 thru Saturday, January 26.

Trickey's Inc. and Manchester March of Dimes Chairman, Mrs. Leonard Ahrens have announced the co-sponsorship of the 2nd annual 50-50 Trickey's and March of Dimes merchandise drawing. Purchase of a 50¢ ticket will give the holder an opportunity to win \$50.00 worth of merchandise, redeemable at either Trickey's of Manchester or Tecumseh for any member or members of the family. Drawing date is January 31 at Trickey's and the winner will be notified by Mrs. Bob Nickels, Special Events Chairman.

Tickets are available at Trickey's or from Mrs. Bob Nickels or by calling 428-8632 for ticket information and where they may be purchased.

Our thanks to Mr. Harry Macomber of Rymak Printing for donating the tickets.

**NOTICE TO DOG OWNERS!!!**  
Owners of dogs are reminded that all dogs must be kept tied. The police department has received many complaints from citizens who have had garbage cans tipped over by roaming dogs. Failure to comply with this regulation will result in having your pet picked up by the County Dog Warden.

## Manchester JCS Say "Thanks"

Open Letter from the Manchester Jaycees to all members of our Community.

In January of each year we Jaycees, sit back, count our blessings and plan for the future. Well, in counting our many blessings this year we must thank many people here in Manchester for their help to our organization of young men.

The Manchester Jaycees want to thank the Fair Board for the use of the trailer, E.G. Mann & Son and Ray Tibb Chevrolet for the use of their property, The Union Savings Bank of Manchester for many civic assistances, Chick Kirk for lighting, Donut Time U.S.A. for pictures with Santa, Roger Morrison for Sing-A-Long, the Manchester Chamber of Commerce for refreshments for Sing-A-Long, Manchester's Ben Franklin Store for the Christmas Children's Shopping Spree, Union Construction & Allen Schaeffer for equipment for snowmobile race, Village of Manchester for equipment for Christmas decorations, Tom Marshall Trucking for help at the snowmobile race, Buff Brown for setting up the P.A. system for the snowmobile race, and The Manchester Enterprise for all the excellent news coverage they have provided for our many civic and community projects throughout the year.

## JC Action Corner

As always when we try and thank all those who have helped us during the past year, we are sure we missed someone, so to each and everyone who helped, worked, or assisted the Manchester Jaycees during the past year, a very sincere thank you from your HOME TOWN JAYCEES.

President Ron Mann of the Manchester Jaycees announced today that our local Chapter will be kicking off National Jaycee week at their monthly membership meeting on Thursday, January 17th at 7:00 PM. at the American Legion Hall.

President Mann invites all young men between the ages of 18 and 36 years to attend this meeting and have dinner as a guest of the Jaycees. Reservation for the January Dinner Meeting may be obtained by calling Ron Mann at 428-3411 or 428-8473.

Jaycee Week will be held from January 20th through 26th and will be officially dedicated by Proclamation later this month.

## Dutch Topple To Clinton

by Jon Roger Hardenbergh

As I arrived at Clinton's gym Friday, it was half time of the Junior Varsity game. The score was Manchester-31, Clinton-21. With less than a minute to play in the third period Clinton had fought back and the score stood Manchester-39, Clinton-38, but the third period ended showing the little Dutch ahead by 3 points, 41-38. The one Dutch player that impressed me in the fourth period was Dave Guenther, as he stole the ball several times to score 5 unanswered points and had an assist for 2 more. The Dutch Junior Varsity ran over the Clinton J.V. team 65-47. The J.V. Basketballers are now 2-2 on the season.

While I was waiting for the Varsity game to start, I wondered how Manchester planned on stopping Clinton's hot scorer, Dan Jurasek. Well--- The Dutchmen were de-throned from the ranks of the undefeated by losing to the Clinton Redskins. The first period was a seat-edger. With the score tied 14-14, Rich Kennedy scored 6 points while John Savage and Scott Gormley added 4 each. The second period was exciting also, but saw Clinton come out ahead by sinking a basket in the final seconds. Half time score Clinton-38, Manchester-26. The complete second half was dominated by the Redskins. It seemed every Manchester shot either missed or bounced a bit before going in, while Clinton couldn't miss. Clinton's Dan Jurasek (remember him?) shot many high percentage shots and made most to end the night scoring 32 points. The one exciting thing that happened to the Dutch was; on a jump ball in our end of the court with 30 seconds left in the contest a Clinton man took the tip and made a beautiful lay-up. The problem - it was Manchester's basket. Even with his 2 point gift the Dutch fell, 66-54. Kennedy and Savage totaled 32-points, 16 each, with Savage having rebound honors with 9. Gormley pumped in 10 points and grabbed 5 rebounds. According to my figuring, Clinton had 10 turnovers while Manchester had 25.

Friday, January 11, the Dutch get to be possible spoilers for they play at Addison. Addison is the Lenawee conference leader and also is undefeated. Saturday, January 12, the Dutch challenge undefeated Ann Arbor St. Thomas at Manchester.

## Winter's Evening



A Winters Evening in Manchester, photographed by James Morton.

# Manchester Jaycees 6th Annual SNOWMOBILE RACE

## SUNDAY, JANUARY 6, 1974

**MANCHESTER SPEEDWAY MANCHESTER, MICHIGAN**

IN MANCHESTER TURN SOUTH ON MACOMB STREET THEN 2 1/4 MILES. 14490 SCHLEWEIS RD., MANCHESTER, MICH.

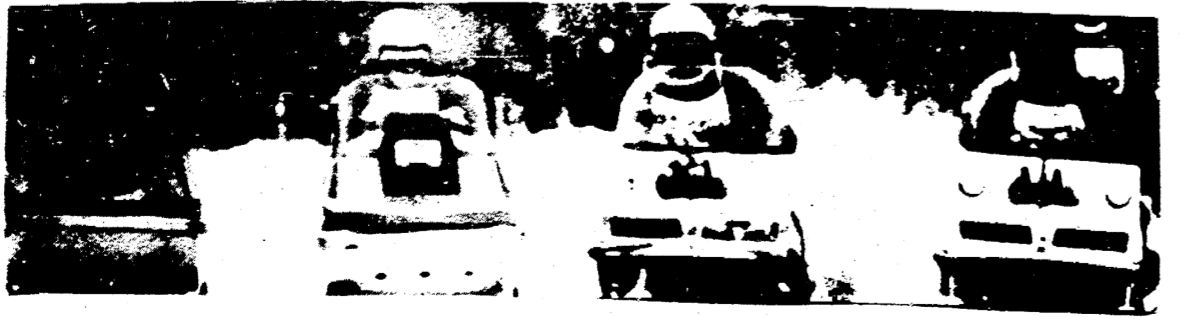

**MISA "CLASS B" SANCTIONED**  
FOR FUTHER INFORMATION  
PHONE 313-428-8583



# TRICKEY'S JANUARY CLEARANCE SALE

Starts Thursday, January 10th  
9 AM No Refunds or Exchanges

## 25% or MORE OFF

Most Items Store Wide

Mens Outer  
**Jackets**  
WINTER WEIGHT  
**25% off**

Mens Double Knit  
**Slacks**  
**899**  
REGULAR \$12

Sport  
**Shirts**  
long sleeve-double knit  
**25% off**

**25% Off**  
On All  
Womens  
Body Suits  
Dresses \$14 up  
Blouses  
Blazers Robes  
All Skirts  
Purses \$10 up  
Night Wear  
All Sports Wear

Special Purchase  
Miami Line of  
**Polyester  
Prints**  
**599**  
REGULAR \$14

Wrangler Corduroy  
**Jeans**  
up to \$10 value  
**595**

Special Purchase  
**AILEEN**  
Pants REG \$12 **6.99**  
Tops REG \$11 **5.99**

# TRICKEY'S, Inc.

Open Daily  
9 am to 5:30 pm

## STRIKES 'N SPARES

### JOLLY KEGLERS

TEAM	WON	LOST
Carol's Cut & Curl	64	48
Village Tap	61	51
Ron's Tree Service	60	52
Ben Franklin	59	53
Kraus Pharmacy	59	53
Grossman-Huber	53	59
HIGH TEAM GAME	39	73
Village Tap	1016	1028
Ron's Tree Service	1023	
Carol's Cut & Curl	999	
HIGH TEAM SERIES		
Village Tap	2963	
Ron's Tree Service	2885	
Grossman-Huber	2874	
HIGH INDIVIDUAL GAME		
P. Schmidt	201	
I. McGee	198	
C. Wurster	196	
HIGH INDIVIDUAL SERIES		
P. Schmidt	557	
V. Schwab	517	
J. Rhess	502	

### MANCHESTER TOWN CLUB

TEAM	WON	LOST
Tool & Die	75	37
S & W Builders	64	48
Town Laundry	60	52
Jenters	59	53
Donut Time U.S.A.	56	56
Stockyard Inn	54	58
Grossman-Huber	54	58
Union Savings Bank	51	61
Al's Plumbing	46	66
Tom Marshall	41	71
HIGH TEAM SERIES		
Tool & Die	2420	
S & W Builders w/h	2336	
HIGH TEAM GAME		
Tool & Die	849	
S & W Builders w/h	800	
HIGH INDIVIDUAL SERIES		
Mary Korican	590	
Irene Wurster	545	
Joan Day	538	
HIGH INDIVIDUAL GAME		
Mary Korican	220	
Irene Wurster	205	
Marilyn Preston	202	
500 GAME OF WEEK		
Mary Korican	590	
Joan Day	512	
Denise Dresch	509	
Marilyn Preston	507	
200 GAME OF WEEK		
Mary Korican	220	218
Denise Dresch	200	

### NEW MICHIGAN LAKE MAP INDEX AID TO ICE FISHERMEN

A big new 80-page directory of over 2,500 Michigan Mapped Lakes will help many Ice Fishermen enter the charmed circle of experts.

A mapped lake is actually a hydrographic map. So what's a hydrographic map? "Hydrographic Maps" is simply a high-faluting term for maps showing the various depths of a lake along with other information that is so desirable to have for fishing.... such as kind of lake bottom (sand, mud, gravel, etc....)

Suppose you want to fish for pike. You know his feeding habits and at what depths and over what kind of bottom he would be. With a Michigan Hydrographic Map you can see at a glance the general contour of the lake bottom and the exact depth of any given place along with the kind and condition of the bottom. No more cutting through a foot of ice to find 6 inches of water underneath.

The 80-page book, "Michigan Mapped Lakes," available for \$1.00 postpaid, also includes a wealth of other information such as "Fish vision", e.g. how far can a fish see when he's at a depth of "X" feet? It's in the book. Also a complete listing of Michigan campgrounds - public and private, fish identification guide, boat launching sites, 44 canoe trips and all lakes and ponds that have been planted with trout, the quantity and kind.

The Michigan Department of Natural Resources has made all this information available for publication. For a copy send \$1 to: Michigan Mapped Lakes, P.O. Box 2235, Lansing, Michigan 48911. The price covers the cost of publishing, handling and mailing.

### CUT HOME SEWING COSTS

Higher fabric prices have both home sewer and clothing manufacturer considering ways to cut costs, says Bernetta Kahabka, extension clothing specialist at Michigan State University.

"The availability and price of natural and manmade fibers to be processed into fabrics are key factors in the economics of home sewing," the specialist explains. "And when fibers are scarce

and demand is high, prices per yard of fabric go up accordingly. Sewing then costs more for both the clothing manufacturer and the home sewer."

Linings, interlinings, interfacing, trim or accessories needed for your garment also add to the total cost of a finished product.

So when fabric is scarce and high in price, cut costs by making adjustments like these: Substitute a less expensive fabric in pocket linings. Make styles which use fewer garment pieces. Elim-

inate flaps, extra trims, and cuffs or make false cuffs. Use less interfacing and lining.

Your best bet to make real savings in home sewing is to use uncomplicated patterns, Miss Kahabka says. Simpler styles usually don't require as many extras and may take less time to sew. So you make a double savings.

One of the pleasant episodes of life is making plans to spend money that you never get.

# January Clearance Sale

Up to **50% OFF**

Closed Thursday January 10

Sale Starts

10 am Friday, January 11

FAMOUS NAMED BRANDS

Vivo - HIS - White Stag - Butte Knit

Kay Winsor - Jonathan Logan

Junior House of Milwaukee

**CAJ'S TOG SHOP**  
DOWNTOWN TECUMSEH

# THIS YEAR I RESOLVE...

## NEW HOURS!!

### Starting January 7, 1974

We are going to be open Mon. thru Fri. 9-12, 2-5 and 6-8, and Sat., 9-12.



DAN ELWART D.C.  
Chiropractor

This past year we have seen people from all backgrounds with all different types of conditions—NOT JUST BACKACHES—get WELL!!

We have doubled our hours to provide you with a way to better health — This year don't just wish for better health — DO SOMETHING ABOUT IT!! Quit trying to cover up your problems and start getting to the cause through Chiropractic — Our patients are amazed at how great they feel and often remark "... I wish I would have come in sooner."

Don't be like most of our patients and come to us as a LAST RESORT — We don't mind if you do, but you would have saved yourself a lot of time and money on shots and often harmful drugs and surgery.

Chiropractic is for health — If you're interested in health — see a chiropractor — We KKNOW if you stay with us for a reasonable amount of time you can have better health — THE SMILES ON OUR PATIENTS' FACES PROVE IT!

Don't spend another miserable year of worrying, high doctor bills and drugs, drugs, drugs. Call us today and find out for YOURSELF!

You have nothing to lose but your ill health — Start the New Year off right with the natural way to health — Chiropractic. And for you people that are searching for something REAL and DIFFERENT in life — consider Chiropractic — something that REALLY WORKS — ALL THE TIME!

No Chiropractic is NOT A CURE-ALL — only hams are cured — But many of our patients after seeing how well they respond, wonder how they got along with it for so long.

Make the big step to Chiropractic — you'll never regret it, and if you don't have the courage to come yourself, bring someone else along and you can both have good health, together. Bring your children, family and friends — We'll be waiting for you.

THINK ABOUT IT — YOU HAVEN'T "TRIED EVERYTHING" unless Chiropractic was included. Remember our NEW hours are—Mon. thru Fri., 9-12, 2-5, 6-8, Sat., 9-12. Call 475-7633 TODAY.

# CHIROPRACTIC FOR LIFE

7970 CLARK LAKE RD., CHELSEA CHIROPRACTIC CENTER PHONE 475-7633

### LEHMAN WAHL

LAND APPRAISAL  
RESIDENTIAL and FARM

17037 West Austin Rd  
Manchester, Mich.

Area Code 313  
428-8886

### Henry P. Eames D.V.M. VETERINARIAN

18600 W. Austin Road  
Manchester, Michigan 48158

OFFICE HOURS:  
1:30-7:00 PM & 7:00-8:00 PM  
Mon., Wed. and Fri.  
Sat. 1:00-2:00 PM

Phone (313) 428-2241

### ALBER'S EXCAVATING

SAND, GRAVEL, DRIVEWAYS  
DRAIN FIELDS INSTALLED

7601 HASKLEY RD. PHONE  
MANCHESTER, MICH. 428-8628

# COUNCIL PROCEEDINGS

December 17, 1973

Council met in regular session with the meeting called to order by Pres. Little at 7:10 pm. Present were Benedict, Daniels, Fitzgerald, Mahony, Scully, Stautz, Thomas and Walton. Minutes from the December 8, 1973 regular meeting were read and approved in a motion by Scully, supported by Fitzgerald. All yeas, carried.

Fitzgerald reviewed activities of the DPW. Over 200 cu. yds. of fill have been hauled to Kirk Park to cover leaves from the curbside pickup. The tops of catchbasins have been cleaned. The doors of the rest rooms at Carr Park have been replaced with plywood due to the destruction and vandalism of the previous doors. Bruce Daniels met with the State Auditor and reviewed accounting of the Act 51 monies; he also met with the State Health Water Division regarding cross connections and a suggested ordinance on that matter. The brush has been cut on the railroad area. Snow and ice removal consumed two days time.

Fitzgerald conveyed several requests that the Christmas decorations be lit from December 19 to December 26. Mahony suggested that this would not be in keeping with what the National Government has requested. Moved by Fitzgerald, supported by Walton that the pole decorations be lit from December 19 to December 26 and unplugged if requested to do so for any reason during that period. Yeas: Benedict, Fitzgerald, Scully, Stautz, Walton; nay: Mahony.

A letter of complaint to the Attorney General from Joseph Catalana and the subsequent answer by Chief Thomas were discussed.

Scully and Thomas reported that Tom Marshall Ford had a bid of \$3,507.20 for the 400 cu. in. engine, the size comparable to that of the other bidders. Tom Marshall Ford was awarded the bid for the new police car. The additional amount of \$550.00 is for air-conditioning bringing the total to \$3,557.20.

## AMERICAN LEGION AUXILIARY NEWS

Unit #117 met December 12 for their regular meeting after a delicious pot luck supper with T. V. Ludwick and Vivian Middlemiss being on the committee.

Before a short Business meeting with the 2nd District president and her secretary, a gift exchange was shared by all. Door prizes were also given away.

At the meeting, committees gave their reports and gifts were sent to all servicemen. The gift shop at the Veterans Hospital was a success. As was the last Jaycee dinner, served by a grand committee.

## MANCHESTER CHEST BOARD

The Manchester Community Chest Board will meet on Thursday, January 10, 1974 at the Manchester Township Library at 7:30 p.m.

Please note change of place!

## SINGLES 25 AND UP

Come alone or come with a friend and join the Tuesday Nite Singles of Ann Arbor at the Y.M.Y.W.C.A. on January 15. Dance to the music of the Merri-men Combo from 9 to midnight. Refreshments are served. Dance instruction from 7:10 and 8:10.

## TOO LATE!

Not For

# Washtenaw Community College

### You still have Time to register for the Winter Semester Classes

Late Registration: Tuesday January 8 through Monday January 14

Late Registration Fee: \$5.00

Late Registration Hours:  
Daily-8:30-11:30 am 1:00-4:00 pm  
Evening Hours- 6:30-8:30 pm

on

Tuesday, January 8 & Wednesday January 14

For further information call 971-6300, Ext 203

## Pay bills by mail... It's a gas (saver).

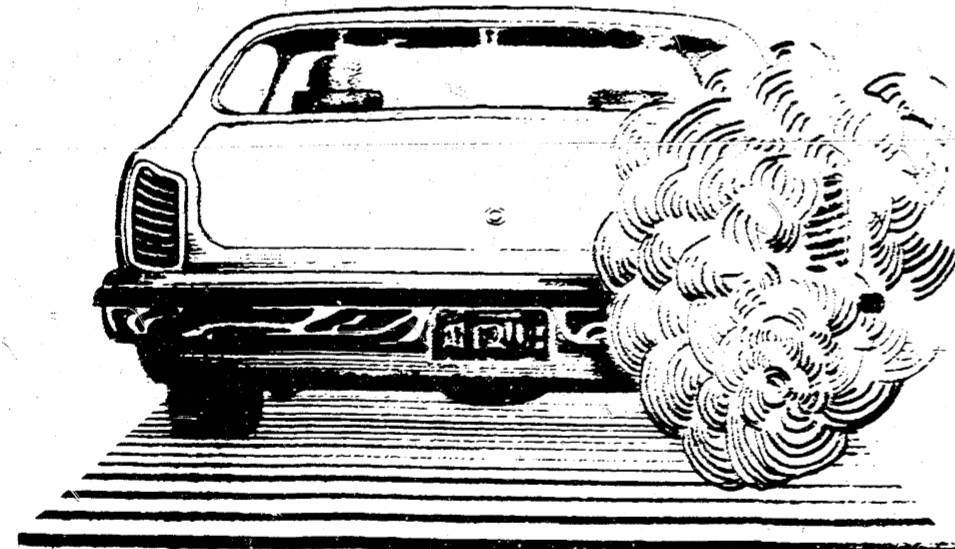

Open a Union Savings Bank checking account and pay bills by mail. You'll save gas, time and money, and receive perfect legal receipts, automatically! And, at Union Savings all this multi-purpose personal checking service is FREE, when you maintain the Happy Balance in your account, and senior friends enjoy FREE personal checking always!

MEMBER F.D.I.C. MANCHESTER / BRIDGEWATER / PLEASANT LAKE

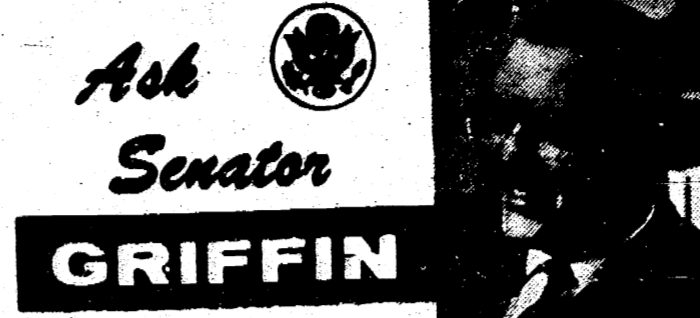

By cutting through red tape, members of Congress can often lead a hand to those with problems involving the federal government. Through the columns of this newspaper, Senator Griffin answers questions of general interest. He will respond personally to all communications addressed to: Senator Robert P. Griffin, Senate Office Building, Washington, D.C. 20510.

None of my older brothers or sisters went to college, mainly because my folks couldn't afford to send them. Now I'm a junior in high school with good grades, and I'm determined to go to college. Do you have any advice? —S.T., Mt. Clemens

First, I recommend that you confer with your high school counselor or principal. They will be able to put you in touch with admission directors and financial aid officers at colleges you are interested in attending.

I suggest you write to the Scholarship Service of the College Entrance Board, 888 Seventh Avenue, New York, New York 10010 for detailed information and forms which will be useful in applying for scholarships and other student aid. For information about financial assistance available under federal government programs, write to Student Aids, U.S. Office of Education, Washington, D.C. 20202, and request a copy of "More Education—More Opportunities." There is no charge for this publication. Finally, lots of luck to you, keep working hard, and don't get discouraged!

Now that I have earned my high school equivalency diploma, I want to attend a vocational school so I can get a good skilled job. But I'm confused about how to tell the difference between a good vocational school and a bad one. Does the government have anything to help a guy in my situation? —T.M., Detroit

Yes! You will be interested in a new publication entitled "Guidebook to Select a Vocational School," prepared by the Federal Trade Commission. It's an excellent aid in deciding which of the many vocational schools and courses of study are best suited to your needs. For a copy, send 40¢ to the Superintendent of Documents, Government Printing Office, Washington, D.C. 20202. Best of luck to you, and congratulations on your recent diploma!

## GIRL SCOUT COUNCIL NEWS

Facilities at Camp Crawford, the 10-acre campsite owned by the Huron Valley Girl Scout Council, will undergo renovations costing nearly \$10,000 during the winter, it was announced today by Council President, Mrs. Louis Galan.

Camp Crawford, located on Crane Road between Willis and Bemis Roads in southeastern Washtenaw County, is used by area Girl Scouts primarily for primitive camping in tents pitched on the ground and daytime activities such as hiking, outdoor cooking, ecology projects and the like.

Among the improvements slated are fencing and posting camp boundaries, expanded lavatory facilities, repairing and painting two open shelters, and repaving the entrance road and parking lot. Money for the renovation will come from Girl Scout Cookie Sale profits.

A volunteer committee composed of Girl Scouts and Camp Crawford neighbors will do some of the repair work and watch over the property. A petition signed by 13 Camp Crawford neighbors

asking that the Council retain its ownership of the land and volunteering to assist with its maintenance was received recently by the Council Board of Directors.

Camp Crawford is available for use by all Girl Scouts in the Huron Valley Council area which includes Washtenaw, Livingston, western Wayne and northern Monroe counties.

Other Huron Valley Council camps are the 400-acre Camp Linden in Livingston County near Linden which has 10 buildings and other facilities for resident camping, as well as primitive camping, and the 7-acre Camp Hilltop on North Main Street in Ann Arbor which has a single troop house and is used primarily for day camping.

VINCENNES, IND., VALLEY ADVANCE: "Poor old Rover! Things just aren't the same as in the good old days. When he brings a bone home today and buries it, his master digs it up and makes soup."

# PRIMARY ELECTION

To the Qualified Electors:

NOTICE IS HEREBY GIVEN, That a Primary Election will be held in the

Village of Manchester, (Precinct No. 1)

State of Michigan

AT

## VILLAGE HALL

within said Village on

### Monday, February 18, 1974

FOR THE PURPOSE OF PLACING IN NOMINATION BY ALL POLITICAL PARTIES PARTICIPATING THEREIN, CANDIDATES FOR THE FOLLOWING OFFICES, VIZ:

- One Village President
- One Village Clerk
- One Village Treasurer
- Three Trustees for 2 Years
- One Assessor

Notice Relative to Opening and Closing of the Polls  
ELECTION LAW, ACT 116, P. A. 1954

SECTION 720. On the day of any election, the polls shall be opened at 7 o'clock in the forenoon, and shall be continuously open until 8 o'clock in the afternoon and no longer. Every qualified elector present and in line at the polls at the hour prescribed for the closing thereof shall be allowed to vote.

THE POLLS of said election will be open at 7 o'clock a. m. and will remain open until 8 o'clock p. m. of said day of election.

Mary H. Wheeler, Village Clerk

THE JOLLY DUTCHMEN

FOR Mud & Snow Tires

Permanent Anti-Freeze

Ice and Snow Scrapers

Windshield Washer Solvent

Starting Ether

Batteries

Plastic Trash Bags 10 for 99c

MR. SCRUB cleans cars BETTER for LESS

2 MIN. wax-wash 99c

Phone 428-8960  
Many Gulf Accessories  
**GROSSMAN-HUBER SERVICE**

# THE VALUE LEADER



## WHERE YOUR DOLLAR BUYS MORE



**Banquet FROZEN POT PIES** 18¢  
 \*BEEF \*TURKEY \*CHICKEN 8 OZ. PKG.

**Ballard Biscuits** 8 OZ. TUBE 8¢  
 \*Sweetmilk \*Buttermilk

U.S. NO. 1 FRESH FLORIDA WHITE SEEDLESS **GRAPEFRUIT** 5 Lbs. 68¢

U.S. NO. 1 FRESH FLORIDA SWEET JUICE <b>ORANGES</b> 5 LB. BAG 68¢	U.S. NO. 1 FRESH TASTY <b>SALAD TOMATOES</b> 12 OZ. TRAY 48¢
SWEET MEDITERRANEAN <b>SQUASH</b> 29¢	U.S. NO. 1 LONG GREEN <b>CUKES</b> 2/39¢
*FIRST OF THE SEASON* TASTY FLORIDA, U.S. NO. 1 <b>TEMPLES</b> 6/59¢	U.S. NO. 1 FRESH WASHINGTON DANJOU <b>PEARS</b> 3 LBS. \$1

**Strawberry Kraft Preserves** 59¢  
 12 FL. OZ. CAN

**BIRDSEYE Frozen Breakfast Drink AWAKE** 28¢  
 12 FL. OZ. CAN

REFRIGERATED **BALLARD Cinnamon Rolls** 37¢  
 9 1/2 OZ. TUBE

**Staley's Pancake Syrup** 59¢  
 24 OZ. BTL.

McDONALD'S **Orange Juice** 59¢  
 1/2 GAL. PLAS. JUG

\*GRAPE \*ORANGE \*PUNCH **Stokely's Drinks** 29¢  
 1 QT. 14 OZ. CAN

**LIBBY'S SAUERKRAUT** 19¢  
 LB. CAN

**VELVET PEANUT BUTTER** 88¢  
 2 LB. JAR

**Maxwell House COFFEE** 233¢  
 3 LB. CAN

<b>BLEACH ROMAN CLEANSER</b> 39¢ 1 GAL. PLAS. JUG	<b>NEW! CAMELOT DRY BLEACH</b> 59¢ 40 OZ. PKG.
<b>VANITY FAIR TOILET TISSUE</b> 79¢ 6500 SHEET ROLL PKG.	<b>TEXSUM ORANGE JUICE</b> 38¢ 46 OZ. CAN

**COLONIAL COOKIES** 3 7/2 \$1  
 7 1/2 OZ. PKGS.

**OVENFRESH LUNCH BOX PIES and CAKES** 98¢  
 6 PKGS.

**OVEN FRESH Bread** 40¢  
 1 1/2 LB.

**OVEN FRESH Jelly Rolls** 40¢  
 12 OZ. PKG.

**Macleans TOOTHPASTE** 75¢  
 7 OZ. TUBE

**Tame Creme Rinse** 88¢  
 12 FL. OZ.

**Wash & Comb SHAMPOO** 109¢  
 7 FL. OZ.

**LIQUID WISK Laundry Detergent** 77¢  
 QT. PLAS. BTL.

**VALUABLE COUPON**

**VESCOIO COUPON**

**MAXWELL HOUSE COFFEE** 233¢  
 3 LB. CAN

Limit 1 per family. Expires 1/12/74 (without this coupon regular price)

Store Hours: 8 am to 7 pm Monday & Tuesday  
 8 am-8 pm Wednesday thru Friday - 8 am-9pm Saturday



# VESCOIO IS THE VALUE LEADER



VALUE IS WHAT YOU WANT FROM YOUR FOOD DOLLAR - AND VESCOIO GIVES YOU VALUE: THE FINEST QUALITY BRAND NAME MERCHANDISE AT VESCOIO'S TRADITIONALLY LOW PRICES! WHEN IT COMES TO YOUR FOOD BUDGET - VESCOIO MEANS VALUE!



## Farmer Peet's REPEETER BACON

FARMER PEET'S - SUGAR CURED - HICKORY SMOKED Ranch "Thick" Sliced BACON 1 1/2 LB. PKG. 159¢

**SLICED BEEF CUBE STEAK** 99¢  
 1 LB. PKG. (Limit 2 please)

EASY TO SLICE AND SERVE **BONELESS CHUCK ROAST** 98¢  
 LB.

<b>WILSON'S CENTER CUT-RIB PORK CHOPS</b> 138¢ LB.	<b>RATH-BLACKHAWK PORK SAUSAGE</b> 69¢ 1 LB. CELLO ROLL
<b>FRESH-MEATY EXCELLENT FOR BREADING PORK STEAK</b> 108¢ LB.	<b>FARMER PEET'S OLD FASHIONED BRAUNSCHWEIGER</b> 79¢ IN THE PIECE

YOUNG-TENDER **Turkey Drumsticks** 39¢  
 LB.

FULLY COOKED AND BREADED **Fish Sticks or Cakes** 69¢  
 LB.

HERRUD-POLISH SAUSAGE CRA-O-VAC OR **Smoked Sausage** 139¢  
 LB.

HY GRADE **Ball Park Franks** 129¢  
 1 LB. PKG.

FARMER PEET'S, HERRUD OR OSCAR MAYER **Baby Pork Links** 119¢  
 LB.

ASSORTED FROZEN KINDS **BANQUET SUPPERS** 138¢  
 2 LB. PKG.

**QUICK TO FIX BEEF CUBE STEAK** 138¢  
 LB.

FARMER PEET'S-YOUR CHOICE SLICED **Luncheon Meats** 99¢  
 12 OZ. PKG.

FARMER PEET'S-SPECIAL CURE **Pickled Bologna** 139¢  
 LB.

FARMER PEET'S **Twin Pack** 119¢  
 1 LB. PKG.

**YOGURT** 14¢  
 HALF PT. CTH.

**VESCOIO COUPON**

**DIAL DEODORANT SOAP** 35¢  
 2 5 OZ. BARS

**VESCOIO COUPON**

**JOY DETERGENT** 54¢  
 QT. PLAS. BTL.

**VESCOIO COUPON**

**Cold Power LAUNDRY DETERGENT** 69¢  
 3 LB. 1 OZ. PKG.

**DIAL DEODORANT SOAP** 235¢  
 BATH SIZE PINK OR GOLD 5 OZ. BARS

**JOY DETERGENT FOR SPARKLING DISHES** 54¢  
 QT. PLAS. BTL.

**COLD POWER LAUNDRY DETERGENT** 69¢  
 3 LB. 1 OZ. PKG.

**"A REVOLUTION has begun!"**

THE "TACO REVOLUTION"-TRY THE "SANDWICH OF MEXICO" FOR A TASTE TREAT!!

**ZAPATA TACO KIT** 49¢  
 10 CT. 7 OZ. PKG.

**ZAPATA TACO SHELLS** 33¢  
 10 CT. PKG.

ZAPATA TACO SEASONING.....1 1/4 oz. pkg. 21¢  
 ZAPATA TACO SAUCE.....8oz. btl. 43¢

12 HOUR DECONGESTANT **DRISTAN CAPSULES** 79¢  
 REG. 99¢

DECONGESTANT TABLETS **DRISTAN** 108¢  
 REG. \$1.45

JOHNSON & JOHNSON **COTTON BALLS** 69¢  
 REG. 95¢

100% STERILE **ANACIN** 84¢  
 REG. \$1.05



# THE VALUE LEADER

**GOLDEN TOUCH OF HOSPITALITY**  
BY JANE ASHLEY

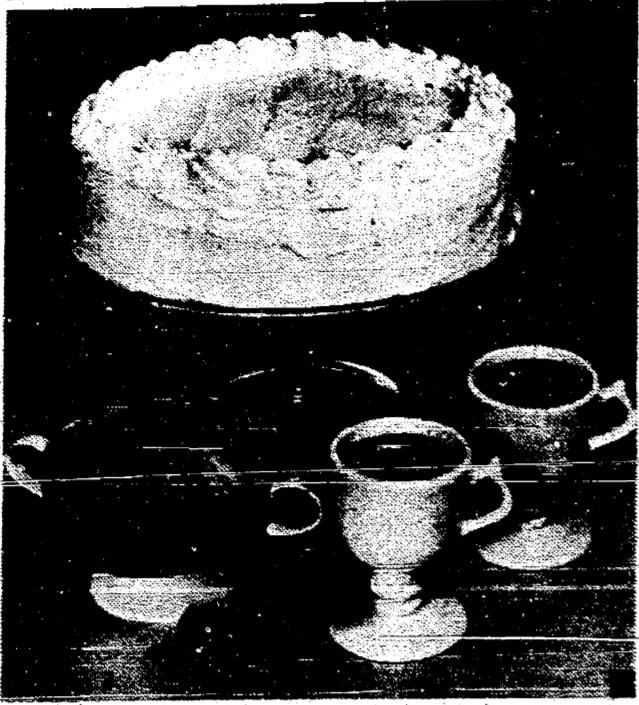

**Royal Torte Crowns the Feast**

Tortes are Europe's great contribution to the world of desserts. Mocha Torte is elegant enough to climax a feast.

- Mocha Torte**
- |                           |                                     |
|---------------------------|-------------------------------------|
| <b>Cake:</b>              | <b>Filling:</b>                     |
| 3 eggs                    | 1/2 cup margarine                   |
| 1/2 cup sugar             | 1 cup unsifted confectioners' sugar |
| 1/4 teaspoon salt         | 4 egg yolks                         |
| 1/2 cup sifted flour      | 1 cup Bosco coffee powder           |
| 6 tablespoons corn starch | 2 tablespoons instant coffee powder |
- Brewed coffee**  
Heavy cream

For cake: Grease 2 (9-inch) layer cake pans. Beat eggs until fluffy. Gradually add sugar and salt. Beat until mixture doubles in volume and mounds slightly when dropped from spoon. Sift flour and corn starch over egg mixture; fold in. Pour into pans. Bake in a 350° F. moderate oven 20 minutes or until top springs back when lightly touched. Cool slightly. Remove from pan and cool completely. To make filling: With a spoon, blend margarine, confectioners' sugar, egg yolks, chocolate flavored syrup and coffee powder. Mix well. To assemble torte: Split cake layers. Place cake layer on plate. Sprinkle with brewed coffee. Top with 1/2 chocolate mixture. Repeat with two layers. Top with fourth layer. Cover with plastic film. Weight down with plate and refrigerate overnight. Whip cream. Sweeten if desired. Frost top and sides. Makes 12 to 15 servings.

**NOTICE!!**

The Department of Public Works would like to remind the public of the over-night parking ban due to snow-removal works, and ask for the public co-operation on this.  
Bruce Daniel, Supt. of Public Works

**NOTICE!!**

The Village of Manchester would like to remind owners and occupants that ordinance #18 requires snow to be removed from sidewalk with in the corporate limits.  
Bruce Daniels, Dept. of Public Works

# REGISTRATION NOTICE

## FOR Primary Village Election Monday, February 18, 1974

To the qualified Electors of the Village Manchester  
County of Washtenaw, State of Michigan

Notice is hereby given that in conformity with the "Michigan Election Law", I, the undersigned Clerk, will open my office at 420 Riverside Drive, Manchester, Michigan, on Monday, January 18, 1974, at 8 AM to receive applications for registration for the Primary Village Election, to be held on Monday, February 18, 1974, at 8 AM to 8 PM. The names of all registered voters will be placed in the registration book. It is the duty of the elector to appear in person at the office of the Clerk to register. The names of all registered voters will be placed in the registration book. It is the duty of the elector to appear in person at the office of the Clerk to register.

**NOTICE IS HEREBY GIVEN THAT I WILL BE AT THE FOLLOWING PLACE ON**

**Monday, January 18, 1974**  
At 420 Riverside Drive  
Manchester, Michigan  
8 AM TO 8 PM

As provided by Section 498, Act No. 116, Public Acts of 1954 As Amended.

From 8 o'clock a. m. until 8 o'clock p. m. on said day for the purpose of REVIEWING the REGISTRATION and REGISTERING such of the qualified electors in said TOWNSHIP, CITY or VILLAGE as SHALL PROPERLY apply therefor.

The name of no person but an ACTUAL RESIDENT of the precinct of the time of registration, and entitled under the Constitution, to vote at the next election, shall be entered in the registration book.

**ELECTOR UNABLE TO MAKE PERSONAL APPLICATION, PROCEDURE**  
SEC. 504. Any elector who is unable to make personal application for registration because of physical disability or absence from the Township, City or Village in which his legal residence is located, may be registered prior to the close of registration before any election or primary election by securing from the Clerk of the Township, City or Village in advance a return public or other official legally authorized to administer oaths and returning such registration cards to the Clerk of the Township, City or Village before the close of office hours on the last day of registration prior to any election or primary election. The return public or other official administering the oath shall sign his name on the line for the signature of the registration officer and designate his title.

**UNREGISTERED PERSONS NOT ENTITLED TO VOTE**  
SEC. 491. The inspectors of election at any election or primary election in this State, or in any County, Township, City or Village thereof, shall not receive the vote of any person whose name is not registered in the registration book of the Township, Ward or Precinct in which he offers to vote. (As provided under Act 116, P. A. 1954.)

**TRANSFER OF REGISTRATION, APPLICATION, TIME**  
SEC. 506. Any registered elector may upon change of residence within the Township, City or Village cause his registration to be transferred by sending to the Clerk a signed receipt, stating his present address, the date that he will move, and the address from which he was last registered, or by applying in person for a transfer. The Clerk shall issue therefor the last address, ward and precinct number and record the new address, ward and precinct number on the original and duplicate registration cards, and shall place the original registration card in proper precinct file. Such new registration card shall not be made after the fifth Friday next preceding any regular or special election or primary election, (unless such Friday shall fall on a legal holiday in which event registration transfers shall be accepted during the following day).

**TRANSFER OF REGISTRATION ON ELECTION DAY**  
SEC. 507. Any registered elector who has removed from one election precinct of a Township, City or Village to another election precinct of the same Township, City or Village and has not recorded such removal with the local Clerk in charge of the registration records shall, before the opening of the polls on the day of the election, appear at the election in the precinct in which he is registered at the time of the election, and thereupon, with the election board in the precinct in which he is registered at the time of the election, transfer his registration to the precinct in which he is now residing. The elector shall sign the registration card in the precinct in which he is now residing, and the registration card in the precinct in which he was last registered shall be void. The application for transfer shall be made at the time of the election. The application for transfer shall be made at the time of the election. The application for transfer shall be made at the time of the election.

Mary H. Wheeler, clerk

# "NO FAULT" auto insurance

For the coverage and the answers you need, see your nearby State Farm agent.

With some old-fashioned personal attention, he can help make the new Michigan "no-fault" law easier for you to understand. And you can count on him to continue providing the kind of prompt, personal service that's made State Farm the number one car insurer in the world.

See one of these agents today:



**BOB EVANS**

200 Riverside Drive  
Manchester  
Office Phone 428-8364  
Residence Phone 971-5518

Like a good neighbor, State Farm is there.



Michigan Regional Offices  
Marshall, Michigan

## JCS Snowmobile Race Results

The Manchester Jaycees 6th Annual Snowmobile Race was a great success last Sunday with 226 machines competing. There were 1,100 paid admissions with a purse of \$2,260. The project netted \$1,750.

The winners of 1st, 2nd, and 3rd place in each category are as follows:  
Jr. Stock- Din Harner, Mike Aies, Dale Chapman. 250 Super Stock- Chris White, Dave Bear. 340 Stock- John Freeman, Jim Bennet, Tim Aiken. 300 Stock- Terry Lancaster, Peter Bennet, Bill Babcock. 300 Super Stock- Thor Olafsson, Jim Noble, Joe Romeo. 340 Super Stock- Bob Craft, Gerald Brecca, Bob Peters. 400 Stock- Ben Walker, B. Shun, Pat Haggerty. 440 Super Stock- Bob Craft, Dennis Lomas, Bruce Hall. 440 Stock- Bert Hirows, Brian Lewis, David Bogr. 300 Powder Puff- Bonnie Lancaster, Vivian Swears. 400 Super Stock- Norm Miller, John Shelton, Gerald Rheese. 340 Powder Puff- Betty Tadjewski, Peg Hall, Sue Kingery. 650 Super Stock- Bob Craft, Chris Fatterson, GERAL SIMON.

We would like to thank the 75 to 85 Jaycees and all merchants who helped who helped with the project. A special thanks to Allan Schaffer and Tom Marshall Jr. for the use of their equipment, to clear parking lot, Stockyard Diner and American Legion for the food for the day.

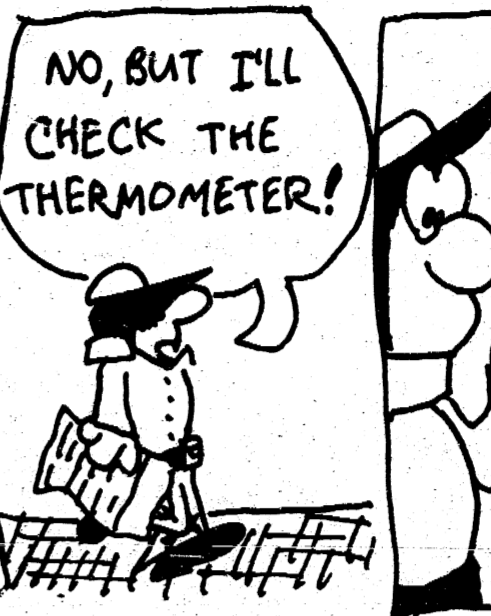

**"JAYCEE AUXILIARY WINNERS"**

On Saturday, December 15th the Manchester Jaycee Auxiliary held a raffle drawing for children's Christmas toys. The winner for the girl (doll) was Wilma Lentz and the boy (tractor) went to Greg Zeller. Chairman Joan Waters announced a special thank you to Donut Time U.S.A. and Gamble's for their aid and assistance in making this program a success.

The average individual thinks all of his problems could easily be solved if his income increased enough.

## Wampers Lake Resort

Located on M-24 Just Down From Hayes Park on Wampers Lake

Live Music By <b>THE MILESTONES</b>	<b>Friday Night Fish Fry \$2.25</b> includes soup-fries-slaw
Dancing for all ages <b>Friday &amp; Saturday 9 pm - 1:30</b> No cover charge	<b>Spaghetti 1.75</b> ALL YOU CAN EAT

**Tocos & Pizza** Meals 7 Days  
**Homemade SOUPS and CHILI**  
Phone 517-592-2082

## January Closeout and Clearance Sale

Selected Dinette Sets up to 50% off



## KEMTONE PAINT

Closeout Up to 50% off

Miss Matched Mattresses and Boxsprings



up to 50% OFF

## Closeout on Hunting Clothes

up to 50% off  
**Beal's Ace Hardware**  
103 East Main St. Manchester, Mich.



If you're 23 to 25 it could also mean a 50% cut in auto insurance costs!

If you think all auto insurance companies are too tough on young drivers, our altogether policy for young marrieds will quickly and happily change your mind! Yes, if you are 23 to 25 and married, you're entitled to our best preferred rate — and that can mean a considerable saving in premiums, along with the identical altogether protection that millions have been buying for years. Give us a call now. We'll show you what "altogether" can mean in savings for your family budget.

it's better  
**altogether**  
**SUTTON AGENCY**  
336 East Main Manchester, Mich.  
Phone 428-2891  
**Auto-Owners Insurance**  
Life Home Car Business

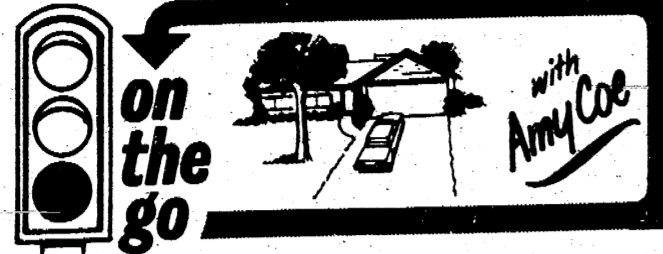

### Tips on Saving Money by Conserving Energy

You can do something to help conserve our nation's vital energy sources, and you'll save money at the same time. With demand for fuels beginning to outstrip supply in some areas, simple conservation of electricity, heating oil and gasoline will not only help you cut costs, but can assist in halting the drain on our energy supply.



Make sure your furnace is working efficiently. Have it cleaned periodically, lower the thermostat before going to bed, and maintain proper humidity. This not only saves you money, but helps conserve fuel.

Better home insulation has been cited as vital to fuel conservation. An investment in storm windows will pay off in the long run, and weatherstripping and caulking around doors and windows can drastically reduce fuel bills.



Good driving habits can markedly decrease gasoline consumption, according to the Amoco Oil Company. Avoid jackrabbit starts, drive at moderate speeds, and keep your car well-tuned. Properly inflated tires, believe it or not, can also help conserve gasoline.

You'll be surprised at the kilowatts you can save simply by turning off lights and appliances when not in use. Concerted home electrical conservation can cut monthly utilities bills 20% and more.



If we start conserving energy today, there will be enough for everyone tomorrow.

**80W ATRAZINE**  
\$1.95 lb. cash price  
William Haessler  
6420 Lima Center Rd.  
Phone 428-8774

**CLINTON THEATRE**  
Clinton, Michigan

Showing: Wed. thru Sun. Jan. 9, 10, 11, 12, and 13 at 7:30 p.m.

**MEET THE EMPEROR OF THE NORTH**



COLOR BY DE LUXE

Coming next Wednesday THE NEPTUNE FACTOR

PORT GIBSON, MISS., REVELLE: "The Watergate hearings bring out much about a 'cover-up' and while this show is going on Congress is quietly going through the process of raising the salaries of Senators and Representatives, as if they are not already getting well paid, considering their base salaries, plus all sorts of fringe benefits. Doesn't this process show another 'cover-up' is going on?"

#### HIDDEN DIABETICS NUMBER 100,000

Of the 250,000 Michigan residents with diabetes, more than 100,000 do not know they have the disease. The Michigan Diabetes Association, a member service of the United Way of Michigan, says it is possible to have diabetes at any age without any of the symptoms. The Association, which is financed through contributions to local United Way campaigns, urges everyone to take the simple test for the disease.

**Winter Preserve YOUR HOME NOW!**



In a "JAM"?  
NEED  
Storm Windows  
•  
Insulation  
•  
Roofing  
•  
Fencing  
LET US HELP!

**Bridgewater Lumber Co.**

8370 Bootman Rd., Bridgewater Garden 8-3039

WASHTENAW COMMUNITY COLLEGE  
and  
CHELSEA PUBLIC SCHOOLS  
CHELSEA EXTENSION  
WINTER TERM 1974

CLASSES BEGIN: MONDAY, JANUARY 14, 1974

COURSE NO.	TITLE	CR.	SEC. NO.	DAYS	HOURS	ROOM
122	Business Law	3	55	Monday	7:00-10PM	111
222	Prin. of Economics	3	55	Tuesday	7:00-10PM	111
097	Litro. Algebra	4	55	Tuesday	7:00-9PM	112
				Thursday	7:00-10PM	
122	English Composition	3	55	Wednesday	7:00-10PM	111
170	Intro to Literature	3	55	Monday	7:00-10PM	112
100	Intro to Psychology	3	55	Tuesday	7:00-10PM	113
120	Conv. French	2	55	Wednesday	7:00-9PM	112
101	Western Civilization	3	55	Monday	7:00-10PM	113
100	Prin. of Sociology	3	55	Thursday	7:00-10PM	111
150	State & Local Government	3	55	Wednesday	7:00-10PM	113
200	Child Psychology	3	55	Thursday	7:00-10PM	112
091	Fund. of Accounting	3	55	Thursday	7:00-10PM	113

FEES: \$12.50 PER CREDIT HOUR  
10.00 APPLICATION FEE (FOR NEW STUDENTS ONLY)

REGISTRATION: 6:30 - 7:00 PM EACH EVENING PRECEDING CLASS  
REGISTRATION ALSO ACCEPTED AT HURON RIVER CAMPUS  
FOR FURTHER INFORMATION CALL: 971-6300 EXTENSION 421 OR 453



SCOTT, GRIFFIN, FORD CONFER - Vice President Gerald R. Ford and U.S. Senator Robert P. Griffin discuss the status of major legislation in the Senate with GOP Leader Hugh Scott of Pennsylvania. Vice President Ford, in his new role as presiding officer of the U.S. Senate, meets regularly with Senate Democratic and Republican leaders. Ford, formerly the hard-working, effective and respected Minority Leader in the House of Representatives, now is conducting his Senate duties with the same zest, much to the delight of Senators of both political parties.

**CHAPIN BROKER**  
**REAL ESTATE**  
MANCHESTER, MICHIGAN  
ROBERT CHAPIN 109 E. MAIN  
428-8961 428-8107

### 1974 CHEVROLET PICKUPS & EL CAMINOS



El Camino SS

A GOOD SELECTION ON HAND

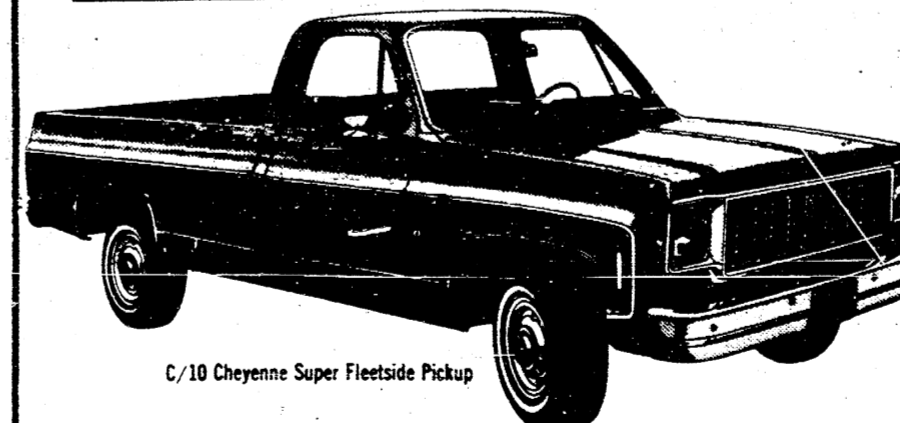

C/10 Cheyenne Super Fleetside Pickup

**We're Ready to Deal!**

Stop In and See Ray At  
**Tirb Chevrolet Co.**  
131 Adrian St. Manchester, Mich.

### Report of condition of



of Manchester  
Washtenaw County, Michigan

And Foreign and Domestic Subsidiaries at the close of business December 31, 1973, a state banking institution organized and operating under the banking laws of this state and a member of the Federal Reserve System. Published in accordance with a call made by the State Banking Authorities and by the Federal Reserve Bank of this District.

ASSETS	
Cash and due from banks (including \$4,172.45 unposted debits)	1,446,767.87
U.S. Treasury securities	1,079,470.37
Obligations of other U.S. Government agencies and corporations	701,942.69
Obligations of States and political subdivisions	1,846,054.63
Other securities (including \$18,000.00 corporate stocks)	90,500.00
Trading account securities	none
Federal funds sold and securities purchased under agreements to resell	none
Other loans	10,499,010.02
Bank premises, furniture and fixtures, and other assets representing bank premises	313,962.00
Real estate owned other than bank premises	none
Investments in subsidiaries not consolidated	none
Customer's liability to this bank on acceptances outstanding	103,562.43
Other assets	16,081,270.01
<b>TOTAL ASSETS</b>	<b>16,081,270.01</b>

LIABILITIES	
Demand deposits of individuals, partnerships, and corporations	2,945,549.08
Time and savings deposits of individuals, partnerships, and corporations	10,269,928.75
Deposits of United States Government	188,775.43
Deposits of States and political subdivisions	855,710.49
Deposits of foreign governments and official institutions	none
Deposits of commercial banks	none
Certified and officers' checks, etc.	115,220.63
<b>TOTAL DEPOSITS</b>	<b>14,375,184.38</b>
(a) Total demand deposits	2,756,310.09
(b) Total time and savings deposits	10,618,874.35
<b>TOTAL DEPOSITS IN FOREIGN OFFICES</b>	<b>none</b>
Federal funds purchased and securities sold under agreements to repurchase	none
Other liabilities for borrowed money	none
Mortgage indebtedness	none
Acceptances executed by or for account of this bank and outstanding	none
Other liabilities	462,739.80
<b>TOTAL LIABILITIES</b>	<b>14,837,924.18</b>
MINORITY INTEREST IN CONSOLIDATED SUBSIDIARIES	none

RESERVES ON LOANS AND SECURITIES	
Reserve for bad debt losses on loans (set up pursuant to IRS rulings)	181,913.14
Other reserves on loans	none
Reserves on securities	none
<b>TOTAL RESERVES ON LOANS AND SECURITIES</b>	<b>181,913.14</b>

CAPITAL ACCOUNTS	
Capital notes and debentures	none
Equity capital, total	1,061,432.69
Preferred stock-total par value	none
Common stock-total par value	300,000.00
(No. shares authorized 15,000) (No. shares outstanding 15,000)	
Surplus	300,000.00
Undivided profits	246,432.69
Reserve for contingencies and other capital reserves	215,000.00
<b>TOTAL CAPITAL ACCOUNTS</b>	<b>1,061,432.69</b>
<b>TOTAL LIABILITIES, RESERVES, AND CAPITAL ACCOUNTS</b>	<b>16,081,270.01</b>

MEMORANDA	
Average of total deposits for the 15 calendar days ending with call date	10,565,678.60
Average of total loans for the 15 calendar days ending with call date	14,415,542.31
Unearned discount on instalment loans included in capital accounts	none
Deposits of the State of Michigan (included in Item 18)	756.83

I, Richard Z. Wolf, Cashier, of the above-named bank do hereby declare that this report of condition is true to the best of my knowledge and belief.  
Richard Z. Wolf

We, the undersigned directors, attest the correctness of this report of condition and declare that it has been examined by us and to the best of our knowledge and belief is true and correct.

James C. Hendley, Director  
Willard Mann, Director  
Henry P. Eames, Director

State of Michigan County of Washtenaw ss: Sworn to and subscribed before me  
7th day of January, 1974  
Harold R. Alexander, Notary Public

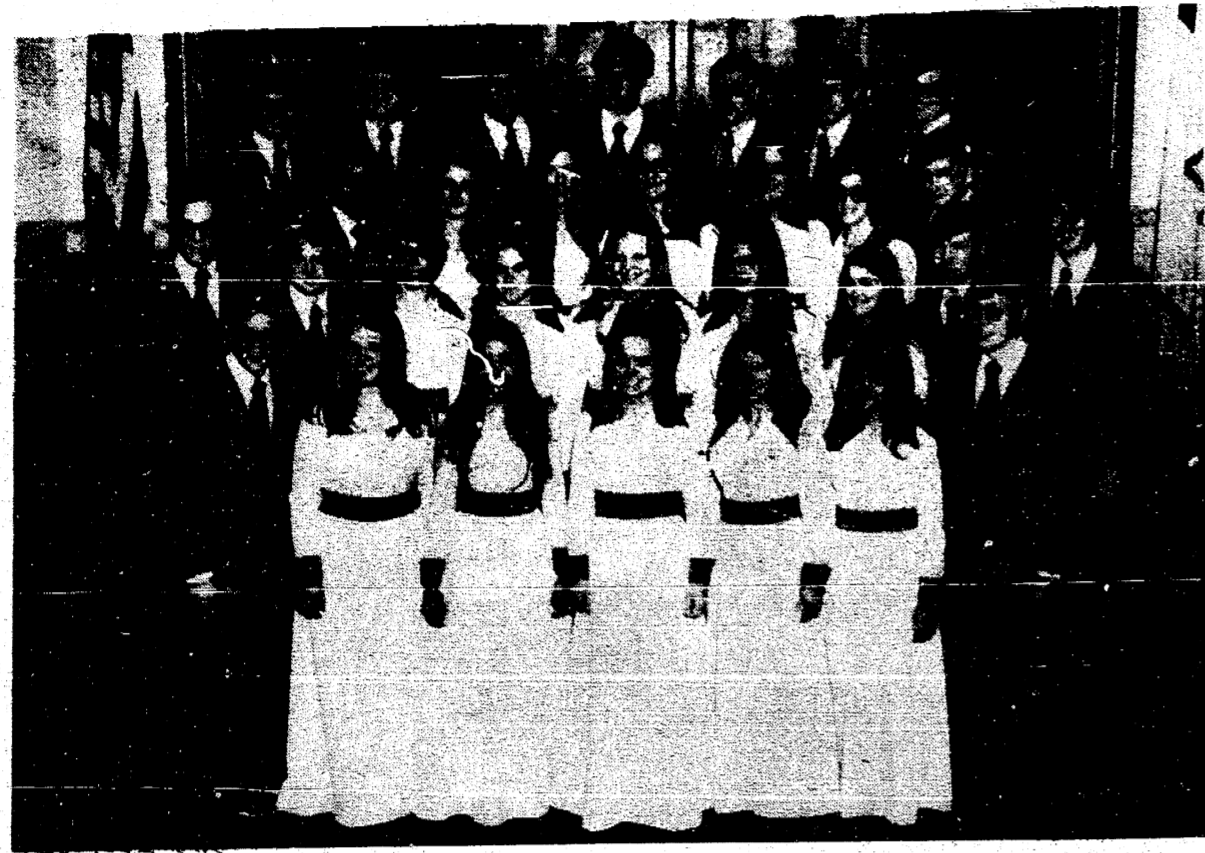

### Dutch Fall Again

Pincney - The Dutch matmen lost for only the 2nd time this season and it was to the same opponent. The Pirates of Pincney beat Manchester 31-21 in a much disputed match to which Ross Haeussler was disqualified at 185 lbs.

With the new rules coming in about the referee's position, it is now mandatory for the wrestler to be in the set position before the other wrestler sets up. A warning ensues and then penalty points, then comes a disqualification. The Dutch matmen would like to see you Thursday when they meet the Hudson Tigers at Manchester.

The way it went: 98 lbs. Chris Ventimiglia defeated 3-2, 105 lbs. Brian Merriman defeated 6-0, 112 lbs. John Roberts won pin 1:15, 119 lbs. Joel Tobias won 13-8, 126 lbs. John Young defeated 9-2, 132 lbs. Steve Cross won 4-2, 138 lbs. Phil Krzyaniak won 9-0, 145 lbs. Greg Bertke won pin 2:47, 155 lbs. Rich Janish defeated, 167 lbs. Dave Reinick defeated pin 4:06, 185 lbs. Ross Haeussler default, Heavyweight Gary Eversole defeated pin 1:53.

#### MANCHESTER

Building sites in or out of Village

Building including furnished apartment & Beauty Parlor and equipment.

No 2 Building - has apartment with first floor rented - Beauty Salon.

Income 3 Apartment - 1 block from Main - terms good investment.

Acreage - some suitable for winter sports.

### FAHEY REALTY

15554 Fahey Road 428-8748  
112 S. Washington 428-8348

## SPECIAL SCHOOL ELECTION

NOTICE IS HEREBY GIVEN TO THE QUALIFIED ELECTORS OF MANCHESTER PUBLIC SCHOOL DISTRICT WASHTENAW AND JACKSON COUNTIES STATE OF MICHIGAN

That a Special Election will be held on **Tuesday, January 22, 1974**

The polls for said election will be open from 7:00 o'clock A.M., and remaining open until 8:00 o'clock P.M. of the same Election day.

The place of Election  
Room 110 Manchester High School

The following Questions will be voted upon:  
**Area Vocational-Technical Center**

"Shall the Intermediate School District of Washtenaw, State of Michigan, adopt the provisions of Section 33d to 330u of the School Code of 1955, which are designed to encourage the establishment and contracting for the operation of Area Vocational-Technical Education Programs and if the annual property tax levied for these programs, except taxes levied for payment of Debt Service, shall not exceed (1.00) mill?"

"Shall the Washtenaw Intermediate School District, State of Michigan, borrow the principal sum of not to exceed \$7,600,000 and issue its general obligation, unlimited tax bonds therefor, for the purpose of defraying all or any part of the cost of erecting, furnishing, and equipping an area vocational-technical building and preparing, developing and improving the site therefor?"

All school electors who are registered with the city or township clerk of the city or township in which they reside are eligible to vote at this election.

I, Hilary E. L. Goddard, County Treasurer of the Count of Washtenaw, State of Michigan, do hereby certify that, according to the records of this office, as of December 1, 1973, the total of all voted increases over and above the tax rate limitation established by the constitution of Michigan, in local units of government, affecting the taxable property in Washtenaw, State of Michigan, in said County, is as follows:

By Washtenaw county	None
By Manchester Township	None
By Bridgewater Township	None
By Sharon Township	None
By Freedom Township	None
By the School District	None 11.5 mills 1973 only

Hilary E. L. Goddard, Treasurer  
Washtenaw County, Michigan

This notice is given by order of the Board of Education.  
Andrew Luckhardt  
Secretary Board of Education

The Chorales of the Grand Rapids School of the Bible and Music will present a musical concert at Faith Community Church on Sunday evening, January 13 at 7:00 p.m.

The Chorales are one of the four singing groups from the Bible and Music School, all of which tour some section of the country each year-with their musical ministry.

The group under the direction of Rev. Robert Parks, will present a variety of sacred music in their one hour concert. The Chorales is composed of young people from eight states. The public is cordially invited to attend.

\*\*\*\*\*  
Religious tolerance doesn't mean that you can't speak out for your own religion.

THIS IS THE ONE FOR **family fun!**

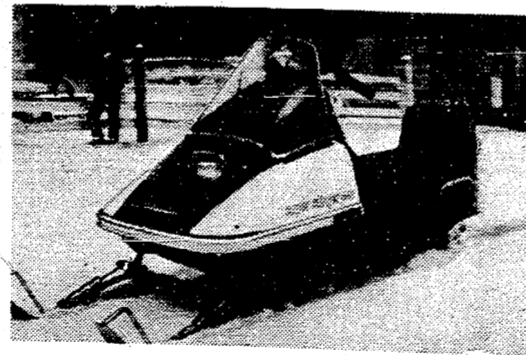

The 1974 Scorpion Super Stinger 440

Snowmobiling! It's one of the great winter sports because every member of the family can participate.

Before you buy, however, you should check out several of the leading makes. Check for: Acceleration-Climbing ability-Speed.

But check also for other things: Stability-Smooth ride-Big brakes-engine-off switch-Easy handling.

These are the factors Scorpion has built in-to safeguard your family's fun.

## SCORPION STINGER '74

See-test ride-the '74 Stingers at

### K & W Equipment, Inc.

AGRICULTURAL and CONSTRUCTION EQUIPMENT  
105 M-52 PHONE 428-5081 MANCHESTER

# BEN FRANKLIN®

## White Sale



Pkg. of 4

99¢

Knit Dish Cloths



Cannon Bath Towels

ONLY 1.37

PRINTS and SOLIDS REG. \$1.99



6 for 99¢

WASHCLOTHS REGULAR \$1.32

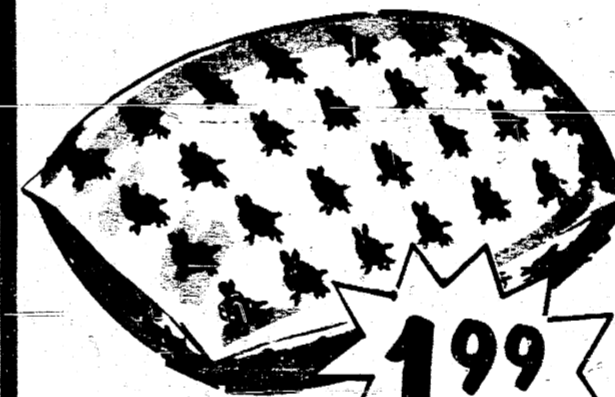

1.99

Estron Fiber Filled BED PILLOWS

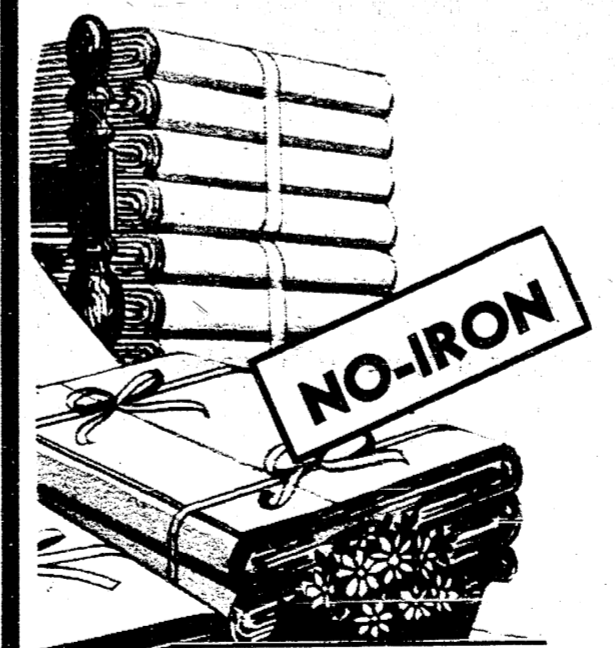

NO-IRON

CANNON ALOHA PRINT Muslin Sheets & Pillow Cases NO IRON

TWIN SIZE \$2.22  
FULL SIZE 3.22  
PILLOW CASES 2.22

'JUPITER' NO-IRON Bedspreads

Twin...Full... Reg. \$4.77

2.22

Solid Color BLANKETS	Aloha Print BLANKETS
72 x 90	72 x 90
\$3.97	\$5.77



REG \$1.59

Kitchen Ensemble

Matching terry towel, pot holder and dish cloth. Nice gift! Colorful patterns.

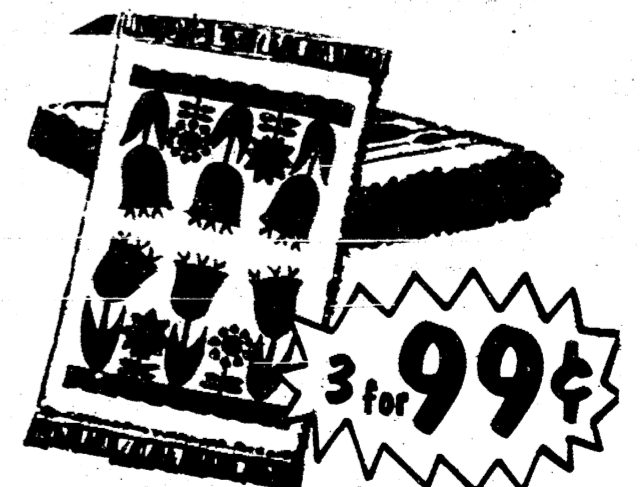

CANNON WHITE Muslin Sheets & Pillow Cases

NO IRON

TWIN SIZE \$1.77  
FULL SIZE 2.77  
PILLOW CASES 1.77

CANNON MALIBUE STRIPE Muslin Sheets & Pillow Cases

NO IRON

TWIN SIZE \$2.22  
FULL SIZE 3.22  
PILLOW CASES 2.22

KITCHEN TOWELS



# WANT ADS

ALL CLASSIFIED ADS ARE PAYABLE IN ADVANCE

PIANO TUNING: Repair and regulation  
Ross C. Honsinger, Phone (517) 782-  
1273. tfn

FOR FILLER BRUSH needs call 428-  
8886. tfn

AUCTIONEER: S. Halchishak, Dairy,  
General Farm, Antiques, Liquidation;  
Household and Estates or buy outright.  
Call (313) 456-7207. tfn

SEAMLESS aluminum eavestroughs in-  
stalled and guaranteed, white and  
colors available. For free estimates  
call Rick Kleinschmidt - R.D. Klein-  
schmidt Co. 428-8836. tfn

ALCOA Aluminum Insulated Siding  
Specialist, since 1936 in Michigan.  
All wood overhang covered, also sills,  
porch ceilings, etc. Gutters, Storm  
Windows, Shutters in color. William  
Davis - Phone 616-663-6635.  
4-25 p

FOR RENT: One bedroom apartment.  
Available after January 25. Phone 428-  
8003. 1-17p

FOR SALE: G.E. Humidifier-like new,  
less than half price. 206 W. Main St.  
Call 428-7431 1-17

BASEMENT SALE: Selling many items,  
toys, books, etc. including pool table  
and piano. Every Saturday and Sunday  
1 to 5 pm. 19354 Sanborn Road, 428-  
7372. 1-17

FOR SALE: A.K.C. Doberman pups.  
\$150. 475-7611. 1-17

FOR SALE: 1969 Valiant Slant 6, stick-  
shift. Excellent condition. \$795 -  
phone 475-1751. p

FOR SALE: 1970 Skroble 440. Call  
after 5:30. 428-7398. p

FOR SALE: Thursday, Friday, Saturday.  
Green sofa \$40 - small provincial table  
\$10 - red velvet bench \$50 - 2 lamps  
\$5 - 2 gold side chairs \$10 - 1 cushioned  
chair \$15 - 9 X 12 wool rug and runner  
\$40 - child's bookcase \$5 - door mirror  
\$5 - antique pump organ and stool, ex.  
cond. \$200 - antique steple clock \$95 -  
2 bikes, need fixing \$10 - roll away bed  
\$5 - baby crib \$10 - car seat \$5 - antique  
ships binnacle, ex. cond. \$300 - table  
model chord organ \$10 - 30 cup coffee  
pot - \$4. 7870 Eisenman, 428-8086. p

SHOE repair pick-up and delivery  
every Monday at Gamble Store in  
Manchester. tfn

HOUSE and barn roofing, all types of  
roof repairs, aluminum storm windows  
and doors, awnings and porch enclosures,  
cement work, room additions, alu-  
minum siding and gutters. Call Joe  
Hayes for free estimates 428-8530.  
tfn

INCOME TAX SERVICE: James E.  
Galardi, 12383 W. Austin Rd., Brooklyn,  
Michigan. Call 428-8262, evenings or  
weekends 1-517-536-4360. tfn

MEAT TO SELL BY SIDE: Custom  
slaughtering. Lockers to rent. Phone  
428-7600. Manchester Frozen Food  
Locker. tfn

TERRY'S SERVICE  
170 Whitlock St., Saline  
Home Improvement - Garages, Drop  
Ceilings - Aluminum Siding, Doors,  
Windows and Gutters - Wall Paneling.  
Free Est. - Phone after 4 p.m.  
H.G. Keene, 429-5325

SOCIAL GAMES: Every Wednesday  
night. Starting at 7:30 PM sponsored  
by Manchester American Legion, 138  
E. Main St., Manchester, Michigan.

SPINET-CONSOLE PIANO Wanted:  
Responsible party to purchase spinet  
piano on low monthly payments. Can  
be seen locally. Write Manager, P.  
O. Box 276, Shelbyville, Indiana  
46176. 1-24p

FIREPLACE WOOD: \$20.00 per face  
cord. 4 ft. X 8 ft. X 18". Call 428-  
8434 or 428-8543. 1-17

Would the person who accidentally picked  
up the brown plaid sport coat at the  
Legion New Year Eve, please return it  
to the Legion. Thank you. p

OFFERING sewing classes in my home.  
For further information call Eunice  
Scully. 428-8104. p

## Card of Thanks

I wish to thank everyone who  
remembered me with gifts and cards at  
Christmas.  
It was greatly appreciated,  
Mrs. Matilda Schumacher

I would like to thank everyone for  
the cards and gifts I received while in  
the hospital.  
They were greatly appreciated.  
Bob Panches

## Brown's TV & Radio

ZENITH  
Color and Black & White TV  
134 East Main Street  
Manchester, Michigan

# Marshall Trucking Co. Snow Removal

Prompt Service Free Estimates

Phone 428-8123  
428-3021 Manchester  
Michigan

# Friday Night Fish Fry Manchester American Legion Hall SALAD TABLE

Serving: Combination Plate-Scallops Shrimp  
Perch-Clams

SERVING FROM 5:30 PM till 8 PM

# SPEAR and Associates, Inc. REALTORS

122 West Main Phone 428-8388 Daily Manchester

11955 Elm Dale. A home for all seasons. Small 2 bedroom, newly remodeled,  
with lake privileges. Pleasant Lake.

515 Territorial Street. Bring your toolbox as this home needs some work on  
it. 3 bedrooms, 2 story, full basement. Located in Manchester.

8550 Faye Lake Road. Large farm home presently used as a convalescent home.  
Located 10 min. west of Manchester. 8 bedrooms, 2 baths, marble fireplace.  
Could be made into apartments for added income.

19426 Pleasant Lake Road. 240 acres, some wooded, large older home in  
excellent condition with open stairway, custom kitchen, 8 bedrooms.

20415 Boetger Road. 3 bedroom ranch on 2 1/2 acres, large new family room  
with fireplace, modern kitchen, 1 1/2 baths, attached 2 1/2 car garage.  
Located 2 miles south of Manchester.

FOR MORE INFORMATION CALL

SPEAR and Associates, Inc. Realtors  
We have buyers -- call us to sell your property

Member of Ann Arbor Board of Realtors Multiple Listing Service

REAL ESTATE ADVICE

No Obligation  
Residential Properties  
Commercial Properties  
Farms-Vacant Lands

Office Hours: Monday thru Friday  
9 am to 5 pm

Saturday 9 am to 12  
Marge Rowe, Secretary

Phone 428-8388 Daily.  
EVENINGS PHONE:  
ELLIS PRATT: 428-8562  
MARIA LEHR: 428-8182  
TINA COTTON: 428-7143

## Card of Thanks

I would like to thank everyone for  
the visits, cards and gifts I received dur-  
ing my recent hospitalization. A special  
thank you to Rev. Wise and Harry Krates.  
Tom Steele

# Village Pizza

118 East Main Manchester

For Fast Take-Out Service  
Phone 428-7145

OPEN Wednesday thru Saturday  
7 PM till 1 AM

Sunday 5 PM till 10 PM

"Manchesters Best Pizza Ever"

# HIGHEST REGULAR PASSBOOK SAVINGS INTEREST

# 5

# 1 1/4%

PER ANNUM  
EFFECTIVE ANNUAL RATE 5.35%

DAILY INTEREST

NO MINIMUM DEPOSIT-WITHDRAW ANYTIME!

AND FOR YOUR  
LONG TERM  
INVESTMENT  
DOLLAR, THESE  
HIGH PAYING  
PASSBOOK  
CERTIFICATE  
ACCOUNTS

6 1/2%	6 3/4%	7%
PER ANNUM	PER ANNUM	PER ANNUM
FOR 12 MONTHS ON \$1000 OR MORE EFFECTIVE ANNUAL RATE 6.00%	FOR 30 MONTHS ON \$1000 OR MORE EFFECTIVE ANNUAL RATE 6.75%	FOR 48 MONTHS ON \$1000 OR MORE EFFECTIVE ANNUAL RATE 7.19%

ALL DEPOSITS INSURED TO \$20,000 WITH THE FS LIC

# ANN ARBOR AAFC FEDERAL SAVINGS

*the savings and loan specialists*

ANN ARBOR OFFICES: Downtown, Liberty at Division; Westside, Pauline at Stadium; Eastside, Huron Parkway  
at Platt; Northside, Plymouth at Nixon; CHELSEA - Main Street near Old U. S. 12; DEXTER - 8081 Main Street.  
Member: Federal Home Loan Bank System • Federal Savings and Loan Insurance Corporation

