

# WANT ADS

ALL CLASSIFIED ADS ARE PAYABLE IN ADVANCE

**PIANO TUNING** and repair, Tuesday, Thursday and Saturday. Call 428-8351 tfn

**FOR FULLER BRUSH** needs call 428-8886. tfn

**AUCTIONEER:** S. Halchishak, Dairy, General Farm, Antiques, Liquidation; Household and Estates or buy outright. Call (313) 456-7207. tfn

**VISIT** Manchester's only complete lawn and garden center. Beal's Ace Hardware tfn

**SEAMLESS** aluminum eavestroughs installed and guaranteed, white and color available. For free estimates call Rick Kleinschmidt - R.D. Kleinschmidt Co. 428-8835. tfn

**HOUSE** and barn roofing, all types of roof repairs, aluminum storm windows and doors, awnings and porch enclosures, cement work. Garages and room additions, aluminum siding and gutters. Call Joe Hayes for free estimates. Engle Garage Builders, 208 Pine Ridge, Ann Arbor. 663-4150. tfn

**SOCIAL GAMES:** Every Wednesday night. Starting at 8 PM sponsored by Manchester American Legion, 138 E. Main St., Manchester, Michigan.

**TERRY'S SERVICE**  
170 Whitlock St., Saline  
Home Improvement - Garages, Drop Ceilings - Aluminum Siding, Doors, Windows and Gutters - Wall Paneling. Free Est. -- Phone after 4 p.m.  
H.G. Keene, 429-5325

**MANCHESTER** upper 4 large rooms, bath, heated, private. Adults only. Partly furnished if desired. 116 W. Main St., Phone 428-5771. Available September 15, 73. tfn

**APPLY NOW:** All experienced office skills needed. Gerry Rushing, Temporary Help Service, 3800 Packard Road, Ann Arbor, Phone 971-1631. 9-20

**NEEDED:** Nightly commuter from Manchester area to Metro Airport, preferably with small van or panel truck for light pick-up and delivery for company. Reply to P.O. Box 508, Romulus, Michigan, 48174. 9-20

**CIRCLE STAR TRAILER SALES:** Big Sale on new and used units. We have Fifth Wheels, Pick-up Campers, Trailers, Fold downs, truck tops, also hitches and accessories. 5338 Sheperd Rd., 1/2 mile west Tipton Highway, Adrian. 9-20

**PART-TIME** waitress to work nights. Apply at Village Tap, Manchester.

**FOR SALE:** Pole Buildings, Phone Hudson Pole Bldg. Co., Saline, 429-4812. tfn

**WANTED:** Old Wide Gauge Electric Trains and Trolleys. One piece or entire collection. Will pay fair price. Evenings and weekends 1-261-6243. tfn

**SHOE** repair pick-up and delivery every Monday at Gamble Store in Manchester. tfn

**WANTED:** First quality hay. Will pay top dollar. Cash when I load. 313-751-1071. 9-20

**FOR RENT:** 3 bedroom year round cottage at Pleasant Lake. Sept-June Call 1-271-8596. 9-19p

**HELP WANTED:** high school students, after school and week-ends. Call Ralph 475-7342. 9-6

**PIANO LESSONS:** all levels, your home or mine. Experienced teacher with degree. 428-7511. p

**STOCK BOY NEEDED:** after school and week-ends. Call Larry 475-1619. 9-6

**GARAGE SALE:** Thursday, Friday and Saturday, August 30-31 - Sept. 1. 6450 Kothe Rd. clothing, toys, furniture and misc. p

**FOR SALE:** 25 Heavy pullets, 1 short horn heifer. 428-5522.

**NEED** woman to care for 5 year old 2 hours per day. Call 428-7185. p

**HELP WANTED:** Female girl Friday wanted to do misc. office work. Rockcrete Products. 475-2848.

**HELP!** We need good full time clerks. Pleasant working conditions. Apply Beal's Ace Hardware.

**TOMATOES:** U-Pick. \$3 bushel-corn & melons. Closed Labor Day Week-end. 20620 E. Austin Rd. Manchester. Ph. 428-8095. p

**WANTED:** Male or female to learn how to make pizza and manage Pizza Shop. Apply Donut Time U.S.A. 118 E. Main Street, Manchester.

**FREE** puppies - can be seen at 825 E. Main Street or call 428-8264. p

**YARD SALE:** Thursday, Friday and Saturday. Aug. 30 & 31 & Sept. 1. 176961 Bethel Church Rd., 9 pm till ?

**FOR SALE:** Frigideaire dryer needs work - reasonable - dining room suite - excellent condition, gate leg table, misc. items. 428-8360.

**NO EXPERIENCE?**  
We will train you to **SELL TOYS & GIFTS**  
\*Top Hostess Program  
\*No collecting  
\*No delivery  
\*Top Pay PLUS Bonus  
\*FREE KIT  
**MERRI-MAC TOY SHOWS**  
11393 N. Crowe, Milan  
439-1954 8-30p

**ARE** you building your own home? Construction money available for residential homes. Marflax Corp. 665-6166. Ann Arbor. 9-13

**WANTED:** farm work land to rent. Also pasture land. Glynn Trolz & Assoc. Call Art Barth 428-8168. 8-30

**HELP WANTED:** Plastic Injection Molder. Press operators needed. Afternoon and night shift. No experience necessary. 18 and older. Call 429-9001. 8-30

**YARD SALE:** 12700 Schleweis. Saturday and Sunday, Sept. 1 & 2, 10 to 6 p.m.

**EXPERIENCED** reliable baby sitting in my home, pre-schoolers only. 428-7149.

**NOW** taking appointments for instruction in piano and brass instruments. Masters degree, private lessons. 428-5560. 9-6

**FULL TIME** baby sitting in my home - prefer days - Call Sandy Sannes. 428-5041.

**FREE DILL** - Widmayer's 17013 Bethel Church Road.

**APRICOT** POODLE: 1 1/2 year old free to good home. Call 428-8611.

**CARPETS** a fright? Make them a beautiful sight with Blue Lustre. Rent electric shampooer \$1. Beal's Ace Hardware.

**OFFICE SPACE** for rent. 200 Riverside Drive. 428-8364.

## Card of Thanks

We wish to extend our heartfelt thanks and appreciation for the acts of kindness received from our kind friends, neighbors, relatives, during the recent illness and death of our beloved mother, grandmother and sister.

We especially thank the Rev. Damberg, Rev. Father Schlinkert, Jenter Funeral Home  
Mr. & Mrs. Joseph Langowski & Son  
Mrs. Dorothy Rogers and Sons  
Mr. & Mrs. Richard Hlavica & Sons  
Mr. Robert Adams  
Mrs. Alma Edwards

The Manchester Jaycees under the direction of President Ron Mann and Booth Chairman, Dusty Knouse, would like to thank all of the participants of the Home Shoe Pitch, which was so successful at this years fair. In addition the Jaycees success in the area of the parade float, dunk tank, and the Auxiliary's Hit-a-Car Booth were all very well supported by the entire community.

Thus, again this year the Manchester Jaycees would like to gratefully acknowledge all of the support given to these programs by the community and all of the people that participated.

**Rent or lease from your Ford dealer**  
**RENT-A-CAR LEASING**  
LONG & SHORT TERM LEASING FLEET & INDIVIDUAL LEASES TAILORED TO YOUR NEEDS  
**TOM MARSHALL FORD SALES INC.**  
428-8343  
512 W. MAIN • MANCHESTER

## SPEAR and Associates, Inc. REALTORS

122 West Main Phone 428-8388 Daily. Manchester

# FOR SALE

"YEAR AROUND HOME ON THE LAKE"

This home is presently being converted from a cottage to a year around home. Beautiful, large kitchen with all new appliances. Two bedrooms, cozy living room, convenient laundry area in large bathroom. New furnace, water heater & softener. Easement to lake for your swimming and boating enjoyment.

Enjoy country living just outside the Village of Manchester. This home on 7.3 acres gives you the privacy you want and the convenience of being close to town. House has four bedrooms, recently built on family room, and a good size kitchen. House is surrounded with large trees. Good land for crops or resale.

**We have buyers -- call us to sell your property**  
Member of Ann Arbor Board of Realtors Multiple Listing Service

### REAL ESTATE ADVICE

**No Obligation Residential Properties Commercial Properties Farms-Vacant Lands**  
Office Hours: Monday thru Friday 9 am to 5 pm  
Saturday 9 am to 12  
Phone 428-8388 Daily.

**MARIA LEHR**  
Phone 428-8182 evenings  
**Betty Mann, Secretary**  
**ELLIS PRATT**

# THE MANCHESTER ENTERPRISE

106TH YEAR NO. 45 10 CENTS PER COPY THURSDAY, SEPTEMBER 6, 1973

## Community Chest Slogan CARE! -- SHARE!



Mrs. Del Ludwick presenting Mrs. Philip Kern with a check for \$5,000.

Care! - Share! is the slogan for the Manchester Area Community Chest Drive of 1973. The winning slogan was submitted by Mrs. Philip Kern of 220 Territorial Street, who received a \$5 check from President T.V. Ludwick.

This year there were 51 slogans entered in the contest. The Board Members of the Community Chest selected the winning slogan at their meeting held Wednesday, August 29 at the home of Mrs. James Baker. Runners-up were Jean Ann Wahl and Betty Hough.

## Community Chest Budget \$17,400

"United, there is little we cannot do". The dynamic force of a community pulling together to help practically all health and welfare agencies can and will be a success.

The 1973-74 Manchester Area Campaign goal of \$17,400.00 was arrived at by a local volunteer committee who have carefully analyzed the needs of each agency.

The fair share plan has been designed to provide the contributor with carefully justified cost figures, one fund drive rather than many, and a yardstick to measure each individual part in the program.

## Manchester High School 1973 Fall Athletic Schedule

**VARSITY FOOTBALL**  
Coach John Karloan

Sept. 14—Stockbridge	Home 8 p.m.
Sept. 21—Addison	Home 8 p.m.
Sept. 28—Onsted	8 p.m.
Homecoming	
Oct. 5—Grass Lake	Away 8 p.m.
Oct. 12—Morenci	Away 8 p.m.
Oct. 19—Hudson	Home 8 p.m.
Oct. 26—Sand Creek	Away 8 p.m.
Nov. 2—Clinton	Home 8 p.m.
Dad's Night	
Nov. 9—Chelsea	Away 7:30 p.m.

**JV FOOTBALL**  
Coach Brian Schick

Sept. 15—Tecumseh	Freshmen Home 10 a.m.
Sept. 20—Addison	Away 7 p.m.
Sept. 27—Onsted	Away 7 p.m.
Oct. 4—Grass Lake	Home 7 p.m.
Oct. 11—Morenci	Home 7 p.m.
Oct. 18—Hudson	Away 7 p.m.
Oct. 25—Sand Creek	Home 7 p.m.
Nov. 1—Clinton	Away 7 p.m.

**CROSS COUNTRY**  
Head Coach - Larry Steeb

Sept. 13—Addison	H 5 p.m.
Sept. 22—Jackson Invitational	
Sept. 26—Onsted	H 5 p.m.
Oct. 2—Grass Lake	A 5 p.m.
Oct. 4—Pinckney Invitational	
Oct. 6—Danville Invitational	
Oct. 10—Morenci	A 5 p.m.
Oct. 13—Albion Invitational	
Oct. 17—Hudson	H 5 p.m.
Oct. 20—Manchester Invitational	
Oct. 24—Sand Creek	A 5 p.m.
Oct. 27—Regional Meets	
Oct. 29—Clinton	H 5 p.m.
Oct. 31—League Meet	
Nov. 3—State Finals	

**GIRLS VARSITY BASKETBALL**

Sept. 13—Pinckney	H 6:30 p.m.
Sept. 18—Addison	A 6 p.m.
Sept. 25—Onsted	A 6 p.m.
Oct. 2—Grass Lake	H 6 p.m.
Oct. 9—Morenci	H 6 p.m.
Oct. 16—Hudson	A 6 p.m.
Oct. 18—Pinckney	A 6 p.m.
Oct. 23—Sand Creek	H 6 p.m.
Oct. 30—Clinton	A 6 p.m.
Nov. 5—Pismo Western	A 6 p.m.

## "Che-Sara-Sara"



By C. Chapin

It's vacation time! Last bit of summer and cool, crisp Fall coming along. If you have been on the road, driving, camping, or waiting for snow to give you good reason for a winter trip south, then you have probably seen a good bit of the U.S.A.

Getting off the expressways and taking a look at the countryside, mountains, rivers, and small towns alike often is far more fun than the highly touted tourist spots. Everyone has a store of memories of places they have seen and we thought this week we would share with you two of the places we have been. Our first stop, will be a little village in Pennsylvania, Bedford Village, near the southwestern border, just a skip off the turnpike. Rich in history, having been one of the first Forts built on the frontier as it was then. Indian country, where Washington camped and reviewed troops, many of the old stone buildings still stand and historical markers stand on nearly every corner. The river runs through the town, and the forest stretches almost straight up, for this is mountain country. But the ordinary life of the people has its demands and a very serious part of the community life has to do with protection against fire.

The records of the Bedford Volunteer Fire Co. go back to 1833, and show that in May of 1839 a building was erected to house the mechanical pumper. In 1950, one hundred and eleven years later, these volunteers, 72 in all with about 40 very active, have seen erected a new building to house the equipment.

A lovely stone building, and over the doorway hangs a coat of arms, two lions rampant, in red and gold, facing a shield, and with the Spanish motto emblazoned beneath on a banner "Che-Sara-Sara" --- "What's to be will be".

Me, I think I would like the people in Bedford. Our next stop, this time in the deep South, will be in Enterprise, Alabama. An apt name for a town that was prosperous at the turn of the century, for Enterprise was in the heart of 'cotton country'. Alabama is an extraordinarily



beautiful state, and the countryside varies from mountains in the North to the Gulf of Mexico in the south, with green pine forest stretching for miles. Enterprise is a busy little town with every appearance of prosperity. But it was not always so, for about 1915 the Mexican Boll Weevil made its appearance north of the border and brought devastation and poverty to the cotton growers. Facing economic disaster, experiments were tried and diversification was preached from the hills and many crops were found to grow in the rich soil. The decision was made to concentrate on peanuts primarily as an agricultural export. This was so successful that the area abandoned cotton forever as a permanent crop. Now if you drive through the wide, tree shaded streets, past the pretty homes and go straight downtown to the central square, you will find a circular fountain, and in the center of the fountain a statue of a graceful lady, arms upraised, and holding a replica of the Boll Weevil.

Advertised as the "Peanut Capital of the World" and maintaining a monument to a pest, the citizens of Enterprise boldly state that this is not a humorous memorial but a sincere appreciation of the insect that forced them to greater prosperity than they had previously known.

Well, there it is. That's what I saw. The interests and attitudes of the local folks, concretely expressed, and the American character in its variations gave me some thought, a laugh, and left me with admiration.

**ROGERS CORNERS FARM BUREAU**  
The Rogers Corners Farm Bureau will meet Tuesday, September 14, at 8:00 p.m. at the home of Mr. and Mrs. Armin Kuhl.

## Carpenter Bros. Chef Restaurant

**Family Night Thursday**  
**New York Strip Steak 2.98**  
with Potatoes any style, Sweet Corn, Hot Bread, Tossed Salad and Dessert

**Serving PIZZA After 6 pm**  
30 MINUTE SERVICE  
GOING ON A PICNIC? Phone 428-8481 We Will Prepare To Your Order Carry-Out Lancher.

East Main Street Manchester, Michigan



### The Manchester Enterprise

305 Beaufort Street  
Manchester, Michigan 48158  
Phone 428-8173

The Manchester Enterprise was established in 1867 and is published each Thursday at 305 Beaufort St., Manchester, Michigan with second class postage paid at Manchester.

### THE STAFF

Edward E. Steele, Publisher  
Lenore Steele, Editor  
Darlene, Minor, Assistant Editor  
Cecelia Chapin, Feature Editor



### APPLICATIONS ACCEPTED FOR SERVICE ACADEMIES

Congressman Charles E. Chamberlain (R-Mich.) announced today that he will accept applications until October 1st from young men in the 6th Congressional District who are interested in attending Service Academies beginning July, 1974.

Young men, ages 17 through 21, from Ingham, Jackson, Livingston and Washtenaw Counties, as well as Bath Township in Clinton County, may apply for appointments which are allotted to the Sixth District to fill vacancies at the Air Force Academy at Colorado Springs, the Military Academy at West Point, and the Naval Academy at Annapolis.

Congressman Chamberlain will also nominate ten candidates to the Merchant Marine Academy at Kings Point who will compete on a state wide basis for a number of vacancies. While there are no Congressional appointments to the Coast Guard Academy at New London, Connecticut, Chamberlain stated he would be glad to send catalogs and information to anyone interested in the Coast Guard. Congressman Chamberlain indicated that he bases his nominations primarily upon a civil service competitive examination, the College Entrance exam-

ination and the applicant's high school academic record.

Said Chamberlain, "I have already received a number of applications, and these young men do not have to apply again. All others who would like to attend an Academy, entering in the classes beginning next July, must advise me of their interest by October 1st, in order to be considered."

Letters should be addressed to Congressman Chamberlain at the U.S. House of Representatives, Rayburn Building, Washington, D.C. 20515. Catalogs and full information about procedures will be furnished promptly. Young men born between July 1, 1952 and July 1, 1957 are eligible to apply.

### LOOKING FOR A SCENIC UNCROWDED CAMPGROUND?

Whitewater Township Park offers a unique experience for family campers. The park is located in a beautiful setting on the west shore of Elk Lake, northeast of Williamsburg in Grand Traverse County. The 117-acre development has 42 well-spaced, uncrowded campsites tucked away in a pine grove overlooking the lake. Other facilities include a restroom with flush toilets, showers and hot water. A dumping station is also available for self-contained recreation vehicles.

The park was completed last fall and open for visitors in June, reports Earl Gay, Park Commissioner. Recreation opportunities available for park users include 80 acres of hiking trails, field sports, and group camping, and swimming beach, picnic area, playground and a boat launching ramp on the lake.

The area is owned and operated by Whitewater Township in Grand Traverse County.

If you are indeed looking for a place where you can enjoy nature at its best without people pressure, try Whitewater Park for a day, week or month.

A talker is sometimes poor company.

People who read carelessly talk carelessly.

How many good books do you read these days?

If You've got the job We've got the tools -

**Bridgewater Lumber Co.**

2370 Bootline Rd., Bridgewater Garden 8-9039



### Fresh Peach Pudding — a Favorite

Peaches grow in many parts of the world. And wherever they are found they are an inspiration to dessert cooks. This Peach Pudding with Custard Sauce is easier than pie. Fresh figs baked in a lightly spiced syrup are also popular when figs are plentiful.

**Peach Pudding with Custard Sauce**  
1/2 cup sugar 1/4 cup water  
3 tablespoons corn starch 2 cups peeled fresh peaches, cut into wedges

Mix together sugar and corn starch in top of double boiler. Add water and stir into corn starch mixture. Then add peaches. Cook over boiling water, stirring constantly, until mixture thickens. Cover and cook 10 minutes, stirring occasionally. Chill. If a softer pudding is desired, stir in a little lemon juice. Makes 4 servings. Serve with Custard Sauce.  
**Custard Sauce:** Mix together in a double boiler top, 1/4 cup sugar, 1 tablespoon corn starch and 1/2 teaspoon salt. Then mix in 2 egg yolks or 1 whole egg, slightly beaten. With a spoon, gradually blend in two cups of milk. Cook over boiling water, stirring constantly, until mixture is slightly thickened, about 5 minutes. Do not overcook. Remove from heat. Cool. Mix in vanilla. Chill. Makes 2 cups.

**BLACK SHEEP TAVERN**  
115-119 E. MAIN STREET MANCHESTER, MICH

Featuring A **DINNER BUFFET**  
Every Friday Evening -- 6 to 10 pm  
Entertainment Friday & Saturday Evening  
STARTING AT 9 PM

What happens when you're offered \$20,000 for your \$27,000 pile of ashes?

You take it if you haven't increased your home insurance to keep pace with inflation. This is the kind of problem you could face if you bought and insured your home for \$20,000 in 1968. See me to find out if your home is insured for its full value. I'll tell you about a low-cost State Farm Homeowners Policy that will insure your home for all its worth... and keep it that way with automatic inflation coverage.

**BOB EVANS**

200 Riverside Drive - Manchester  
Office Phone 428-6364  
Residence Phone 971-5518

**STATE FARM FIRE and CASUALTY COMPANY**  
Home Office: Bloomington, Illinois

## Your Church

**ST. MARY'S CATHOLIC CHURCH**  
Father Raymond Schlinkert  
West Main Street  
Sunday Masses 8:30 a.m. and 10:30 a.m.  
Monday thru Friday 8:30 a.m.  
Saturday 7:00 p.m.

**MANCHESTER UNITED METHODIST CHURCH**  
Pastor - Timothy Miles  
8400 Sharon Hollow Rd. off W. Austin Rd.  
Worship Service 10:00 a.m.; Sunday School 11:00 a.m.; Sunday Young People 6:00 p.m.; Sunday Evening Service 7:00 p.m. Wednesday evening 6:30 p.m. Junior Choir Practice; Prayer Meeting and Bible Study 7:00 p.m.; Junior Prayer Meeting 7:30 p.m.; Senior Choir Practice 8:00 p.m.

**IRON CREEK CHURCH**  
Rev. Ralph Janofski, Pastor  
Worship Service 10:00 a.m.; Sunday School 11:15 a.m.; Youth Service 6:30 p.m.; Evening Service 7:30 p.m. Wednesday Evening: Junior Choir 6:30 p.m.; Bible Study and Prayer Meeting 7:30 p.m.; Senior Choir 8:30 p.m.

**SHARON UNITED METHODIST CHURCH**  
Corner Pleasant Lake Rd. - M-52.  
Rev. Michael Peterlin, Pastor  
Sunday School 9:30 a.m.; Worship Service 10:30 a.m.

**ST. THOMAS LUTHERAN**  
Rev. Daniel Mattson, Pastor  
Ellsworth Rd.  
Church Service 10:00 a.m.; Sunday School 11:00 a.m.

**ST. JOHN'S EVANGELICAL LUTHERAN**  
Dennis Falk, Pastor  
Sunday School 9:30 a.m.; Church Service 10:30 a.m.

**BETHEL UNITED CHURCH OF CHRIST**  
Rev. Roman A. Reineck, Pastor  
Schneider and Bethel Church Roads  
Church Service 10:00 a.m.; Sunday School 11:00 a.m.

**MANCHESTER UNITED METHODIST CHURCH**  
Rev. Walter R. Damberg, Pastor  
Church School 9:15 a.m. to 10:15 a.m.;  
Worship Service 10:30 a.m. to 11:30 a.m.

**EMANUEL UNITED CHURCH OF CHRIST**  
Rev. Joseph W. Wise, Pastor  
Worship Services:  
Church Services 9:30 a.m.  
Plan to worship God regularly.

**ZION LUTHERAN CHURCH**  
Rev. John R. Morris, Pastor  
3050 S. Fletcher Road  
Sunday School 8:30 a.m.; Family Worship 9:30 a.m.

**ST. JOHN'S UNITED CHURCH OF CHRIST**  
Rogers Corners, Waters and Fletcher Rds.  
Sunday School 9:00 a.m.; Church Service 10:00 a.m.

**MANCHESTER BAPTIST CHURCH**  
Pastor, Alan W. Morris 122 E. Main St.  
Sunday School 10:00 a.m.; Worship Service 11:00 a.m.; Youth and Children's Hour 6:00 p.m.; Adult Bible Study 6:00 p.m.; Evening Worship 7:00 p.m.; Choir Practice Wednesday 6:00 p.m.; Prayer Meeting Wednesday 7:00 p.m.; Calling Supper Thursday 5:45 p.m., followed by Calling and Canvassing; Program Thursday 6:30 p.m.

**NORTH SHARON COMMUNITY BIBLE CHURCH**  
William Ensen, Pastor  
Sylvan and Washburn Road  
Sunday School 10:00 a.m.; Worship Service 11:00 a.m. (Nursery will be available); Junior Church Classes 11:00 a.m.; Youth Meeting Senior High 6:00 p.m.; Youth Choir 6:00 p.m.; Evening Worship Services 7:00 p.m. (Nursery available); Wednesday Bible Study and Prayer Meeting (nursery available) 7:00 p.m. To your door. Bus Transportation available 428-7222.

### BETHEL UNITED CHURCH OF CHRIST

Saturday, September 8, Worship Service at 10:00 A.M., Sr. Youth Officer planning meeting at 11:00 A.M., Church School begins at 11:00 A.M., Sr. Youth Fellowship at 6:30 P.M.  
Monday, September 10, Church Board Meeting at 8:00 P.M., - any request to be made for the 1974 budget should be made at this time.  
Tuesday, September 11, Key 73 Planning committee meeting at 8:00 P.M.  
Wednesday, September 12th at 4:00 P.M. childrens choir rehearsal - children in 2-4 grades, 7:30 P.M. parents of 1st year confirmation class meet (youth in 8th grade, 8:00 P.M. Senior Choir rehearsals begin.

**MANCHESTER UNITED METHODIST CHURCH**  
Monday, September 10, 9:00 A.M., Executive Board of United Methodist Women will meet at the church, 7:30 P.M. all Church School teachers, associate teachers, staff and task force members to meet at church.  
Thursday, September 13, 7:00 P.M., Finance Committee meeting, 8:00 P.M., Adm. Board Meeting.

### EMANUEL UNITED CHURCH OF CHRIST

Quest at 9:00 a.m., Church 10:30 a.m.  
The church council will meet at 7:30 p.m., September 6, in the lounge.  
The choir will meet on Thursday, September 6; Cherub Choir at 3:30 (grades 1, 2 and 3), Junior Choir (grades 4 - 8) 4:15 to 5:15, Senior Choir 7:30 to 8:30 p.m.  
A training session for "Quest" enablers will be held Sunday, September 9 at 9:00 a.m. and at 7:30 p.m.  
Co-ordination and Fellowship committee will meet Wednesday, September 12, at 8:00 p.m.  
The Women's Fellowship quarterly meeting will be held September 13 at 8:00 p.m. Guest speaker is Gertrude Denning, a sister of Walli Lannom.

### ST. THOMAS LUTHERAN CHURCH

Sunday, September 9, Worship Service 10:00 a.m., Sunday School and Bible Class 11:00 a.m.  
Tuesday, September 11, Ladies Bible Study 10:00 a.m., Key 73 Steering Committee at Bethel Church 8:00 p.m.  
Wednesday, September 12, Sunday School Teachers 7:30 p.m.

### PASTOR TO BE INSTALLED SUNDAY

Timothy Miles will be installed as Pastor of Faith Community Church on Sunday evening September 9th at 7:00 P.M.  
His father, Dr. John Miles of Grand Rapids, President of Grand Rapids School of the Bible and Music will give the sermon.  
A dinner at 6:00 P.M. for friends and guests will precede the installation.

### Service Toons by GERRY

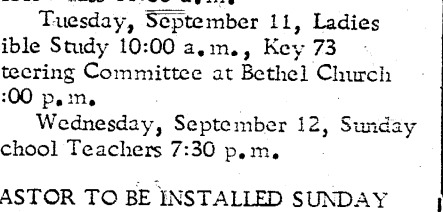

"Then I cut prices... then he cut prices... then I cut prices... then they..."  
We never cut service!

### Gerald R. Mann

101 W Main St. Manchester  
Phone 428-9831  
Open 6 Days Service The Best

### FAITH COMMUNITY CHURCH

Sunday, September 9th, Holy Communion will be served during 10:00 A.M. Worship hour.  
Installation of Pastor - dinner at 6:00 P.M., installation at 7:00 P.M.

### SHARON UNITED METHODIST CHURCH

A group of fourteen children, ages 5 to 12, from Sharon United Methodist Church, entertained residents of Chelsea United Methodist Retirement Home the afternoon of August 30th. Mrs. Ann Peterlin, wife of the pastor, extended greetings to the Home residents and announced the various sections of the program.  
The children sang solos and novelty numbers and played solos on their several instruments. The Home residents joined them in community singing.  
Mrs. Marie Pratt very ably accompanied the group singing and Mrs. Lynda Ames announced the instrumentalists, each in their turn, and commented on the fine work the children are doing with their instruments.  
Mrs. Lucille Uphaus, the Society President, presented a most interesting paper on Harvest Time Experiences.

Following the program the Sharon ladies served delicious punch and homemade cookies. The Home residents enjoyed the afternoon and expressed their gratitude to the adults and the children of Sharon Church.

### Rockcrete Products Co.

6691 M-52 PHONE 475-2846  
TRANSIT MIX WASHED SAND  
PEA PEBBLE WASHED GRAVEL  
Formerly Short Hills Gravel  
Now Under New Ownership

### VACUUM CLEANERS ELECTROLUX

Electrolux Sales & Service call  
James Cox  
Manchester  
Phone 428-2931 or 428-8221

### Marshall Trucking Co.

Sand - Gravel - Top Soil  
Drive Ways - Fill Dirt - Mason Sand  
Drain Field Stone - Crushed Stone  
Prompt Service Free Estimates  
Phone 428-8123 428-3021  
Manchester Michigan

### CLINTON THEATRE

• AIR CONDITIONED •  
Fri. 7:30 pm. Sat. Mat. 2:00 pm Adult Children Senior Citiz.  
Sat. and Sun. 7:30 pm. \$1.75 \$1.25 \$1.25

The perfect crime specialists  
Starring the original gang  
In The Daring Dobermans

## Obituaries

Mrs. Marie K. Gieske  
Detroit  
formerly of Manchester

Age 83 years, died Monday at the Evangelical Home.  
She was born August 5, 1890 in Manchester, the daughter of George and Louise Miller Haschle.  
She was married to Clayton Gieske on March 11, 1908. He preceded her in death on April 29, 1959.  
She was a member of the Emanuel United Church of Christ and Lady Arbeiter Society.  
She is survived by a daughter; Mrs. Edward (Roenna) Wurster of Manchester, two grandchildren; Ray Wurster of Manchester and Mrs. Kenneth (Mary) Liedel of Adrian, two great-grandchildren, a sister; Mrs. Bertha Blome of Detroit and several nieces and nephews. She was preceded in death by one brother and one sister.

Funeral services will be Thursday 1:30 PM at the Jenter Funeral Home, Rev. Joseph W. Wise officiating. Burial will follow in Oak Grove Cemetery.

Whitney J. Riedel  
17022 Bethel Church Rd.  
Manchester  
Age 77 years, died Monday at the Salline Community Hospital following an extended illness.  
He was born January 21, 1896 in Freedom Township, the son of Jacob and Minnie Seclinger Riedel.  
He was married to Lena Haarer on June 20, 1938. She survives.  
Mr. Riedel together with his brother Clair operated a market in Jackson for 30 years, retiring in 1958.  
He was a member of St. Marys Catholic Church.  
In addition to his wife he is survived by a brother; Clair of Manchester, three sisters; Mrs. Mae Fahey, Mrs. Esther Smith, both of Manchester, Mrs. Lola Kern of Houston, Texas, and several nieces and nephews.  
Funeral services will be held Thursday 10 AM at St. Marys Church, Rev. Fr. R.R. Schlinkert will officiate. Burial will follow in Oak Grove Cemetery. Rosary was recited Wednesday evening at 8 PM at the Jenter Funeral Home.



HOW GENEROUS ARE YOU?

You needn't be a wealthy philanthropist to give generously of yourself. Even if you're in the low-income category, you can develop a gift-giving which will be particularly appreciated by recipients. This test will give you a good idea of how generous you really are.

1. When policemen or firemen stop by at your home seeking to sell tickets to a ball, you should (A) Present them with a donation, even if you can't attend the affair. (B) Explain to them that you'll be out of town on the date in question and make no contribution, or (C) Buy a couple of tickets, even though you can't attend?

2. If you've taken a short ride in a taxi, you should (A) Give the driver 15 percent of the fare, even though the fare was less than a dollar. (B) Give a minimum tip of 25 cents, or (C) Tell him you've run out of change and give no tip?

3. If a business or personal associate of yours has lost a loved one, the first thing to do is (A) Send a condolence card. (B) Make a telephone call telling him of your regrets, or (C) Send flowers to the chapel or the home of the bereaved?

4. When you're invited to spend a weekend at the home of a friend, you should (A) Present your host or hostess with a gift. (B) Express your appreciation verbally, or (C) Offer to pay for your keep?



ANSWERS: 1. (A) Buying tickets you can't use may deprive others who want to attend from going to the ball. So, if you can't attend, make a small contribution, anyway, even though you can't use the tickets. 2. (B) Give him a minimum of 25 cents. For higher fares, give a tip of 15 percent. 3. (C) Send flowers. Flowers are a universal symbol of sharing sorrow and will be especially appreciated by mourners. A condolence card and phone call, if possible, would also be kind. 4. (A) Present the host or hostess with a gift. Offering to pay for your keep is a poor reflection on their hospitality. 5. (B) Tip 25 cents for each bag carried, although the sum may run up to more than a dollar.

WHEAT PROGRAM CHANGES FOR 1974

Major provisions of the 1974 Wheat Program have been released by the Secretary of Agriculture, Earl L. Butz. This announcement was made by Don Diehl, State Executive Director of the Michigan State Agricultural Stabilization and Conservation Office.

With wheat producers getting ready to plant their 1974 crop, Diehl emphasized the importance of their becoming familiar with the new provisions of the 1974 Wheat Program. Of primary importance is the target price concept in the new farm bill recently passed by Congress. The bill provides a target price of \$2.05 per bushel for 1974 and 1975 wheat. What this means specifically is that is the average market price during the first five months of the 1974 marketing year for all wheat farmers is \$2.05 or more, there will be no Government payments. If the market falls below \$2.05, the difference will be made up with a Government payment. The payment, if any, will

be determined on the basis of the size of the farm allotment and farm wheat yield times the market and target price difference.

Diehl noted that no acreage will be set-aside in 1974 and the conserving base requirement has also been eliminated. Also, there will be no limit on the acreage of wheat that can be planted but, he emphasized again, payments, if any, will be based on the farm allotment and not the planted acreage.

County ASCS offices will soon notify wheat producers of their 1974 allotments. These allotments will be larger than last year as they now will reflect the acreage needed to produce enough wheat for both domestic and export markets.

You may have a wonderful excuse for your failure but the world pays cash for success.

AUCTION SATURDAY SEPTEMBER 8th 1:00 P. M.

Located 1 mile west of Manchester on Austin Road, then south on Grossman Road to the Manchester Sportsman's Club building. Watch for signs. Come early and register for number.

ANTIQUES - HOUSEHOLD GOODS EQUIPMENT

ANTIQUES. Roll top desk, lanterns, crocks, jugs, pressed candy dish, quart milk bottle, 2 10-gal. milk cans, old Chinese tea container (75 years old), engraved champagne bottle from stagecoach tavern, Bitters bottles, Manchester beer bottle with wire bail top, cut glass dish and bowl, Hand painted pin box - all copper chestnut roaster imported from Italy (over 150 years old), picture frame, meat cutter, wood butter bowl and paddle, comb box, China head doll, all silk patchwork quilt, ivory picture frame, copper water dipper, books, pewter ice cream scoop, small kerosene lamp filling can, Sterling silver comb and case, old fruit jars with wire bail tops, copper funnel, wooden potato masher

HOUSEHOLD ITEMS: Bathroom bench, wooden bowls, Mexican egg beater (wood), hand painted salt cellars imported from Italy and Czechoslovakia, Daeskin milk glass chicken bowl, old fruit jars, canning jars, bunk beds and mattresses, bisque boy figurine, candle holder, English Spode dishes, coffee table like new, library table, patio table, dishes, many beautiful hand painted china dishes, set of Encyclopedia Britannica 1948 (new still in box), portable stereo and speakers, 21 inch black and white TV, bicycle, electric Sunbeam fry pan, portable typewriter, whatnot table, carpet and pad, 12x15, small rugs, all in new condition, lamps chairs, pots, pans and baking utensils, assorted salt and pepper shakers, Sunbeam Mixmaster with a meat grinder attachment, a Speed Queen apartment size washer, excellent Sunbeam teflon Steam iron still in the box, books, traverse rods, step stool, refrigerator 17 cu. ft. Westinghouse Refrigerator, like new, centdr pieces, sewing basket.

Note: These are excellent like new household articles.

EQUIPMENT: 1/2 ton 1965 Chevy pickup with overload springs, 12 h. p outdoor motor, 2 power skill saws, 1-4" and 1/2" electric drills, Clinton chainsaw, muskrat hide stretcher, toys, metal trucks, old.

Note: Many more articles too numerous to mention. Some outstanding articles. Plan to attend. Refreshments will be baked by the ladies of the Sportsman's Club.

Terms: Cash or Negotiable Check Not Responsible In Case Of Accidents

CLERKS: Steven M. Halchishak and Jeff Owen

Auctioneer: Steve Halchishak Clinton, Michigan 456-7207

Are You Planning a Sale? Booking Now-Sell the Auction Way FREE - FIVE WATERMELONS - FREE



PROBLEMS?? That's why we're here!

Trust us. We're the guys who know the inside story... and our shop is equipped for any car emergency. Service is our specialty. So bring your problems to us.

Spike's Mobil Service

660 W. Main Phone 428 5801 Manchester, Mich.

For Sale

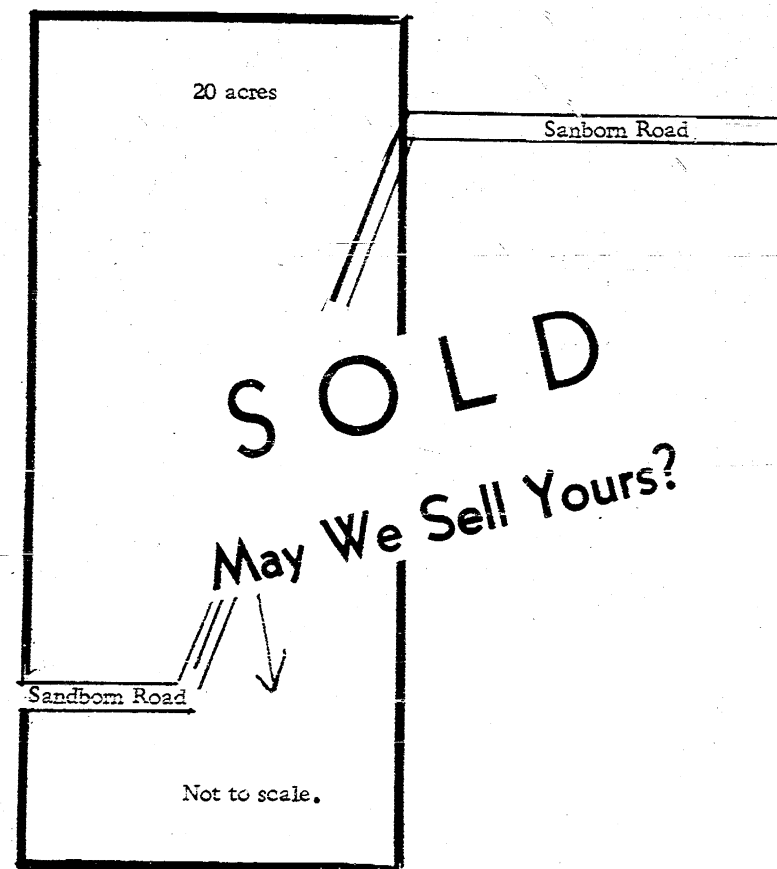

CHAPIN, Broker

Phone 428-8961 or 428-8107 109 East Main Street

MEN'S LATE LEAGUE STANDING

Table with columns: TEAM, WON. Lists various teams and their win records.

BOGEY BUSTERS

Table with columns: Final Standings, TEAM, POINTS. Lists individual names and their scores.

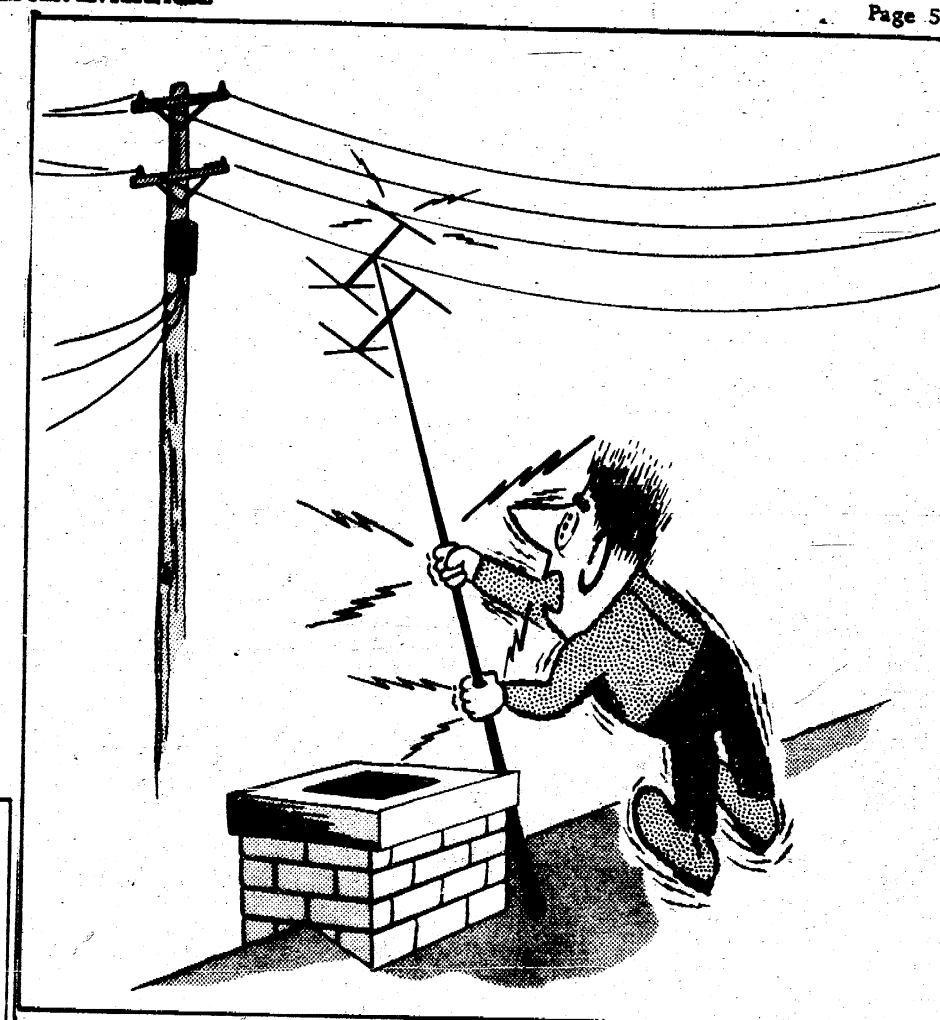

ASK THE CHIROPRACTOR

B-A-C-K-A-C-H-E

Q. Nearly every night my back aches so badly that I can't sleep. Aspirin and other pain killers do not help at all. It's only after my husband gives me a back rub am I able to fall asleep. Why does my back ache every night?

A. If backache is frequent or of long duration, it is cause for deep concern and immediate action. In almost every instance, backache is trouble. It means you are suffering from one or more of these conditions: (1) muscle pain (2) pinched nerves (3) disease in

another part of the body (4) disease of the spine.

Regardless of the condition, X-rays reveal subluxations (misalignments in the spinal column.)

No two cases are precisely alike, but names are given your backache pains originating in the back according to location. For instance, pain down the leg is called sciatica, low back pain is usually referred to as lumbago or sacro-

iliac disease, and people often speak of neck pain as a crick in the neck.

We emphasize that seldom is there one reason and one reason alone for backache. That's why it is imperative that you consult your chiropractor, a specialist of the spine and nerves, when backache occurs.

Questions? Write or phone: DR. GLENN MILLER 101 N. WASHINGTON ST MANCHESTER, MICH PHONE 428-8629 or 769-2324

SAFETY RULES FOR INSTALLING A TV ANTENNA

- 1. Most important of all -- place your antenna mast so that no part of it can come closer than ten feet to electric power lines.
2. Install the antenna when weather conditions are clear and winds calm.
3. If the mast is fastened to a house or other structure, make sure that the structure is strong enough to carry the added weight -- allowing for wind, ice and vibration.
4. The mast should be securely anchored and should not lean in any direction.

- 5. If your antenna mast is more than ten feet high, strengthen it with at least three equally spaced guy wires made of rust-resistant cable, such as stranded, galvanized steel. Add a set of guy wires every ten feet on taller masts.
6. To prevent lightning accidents, place a lightning arrester -- one approved by the Underwriters' Laboratories for TV leads -- on each conductor of a ribbon lead.
7. Have your entire TV installation checked once a year by a qualified serviceman. That's the best way to get good reception on all channels and to protect yourself and your family against accidents.

Get ready for winter.

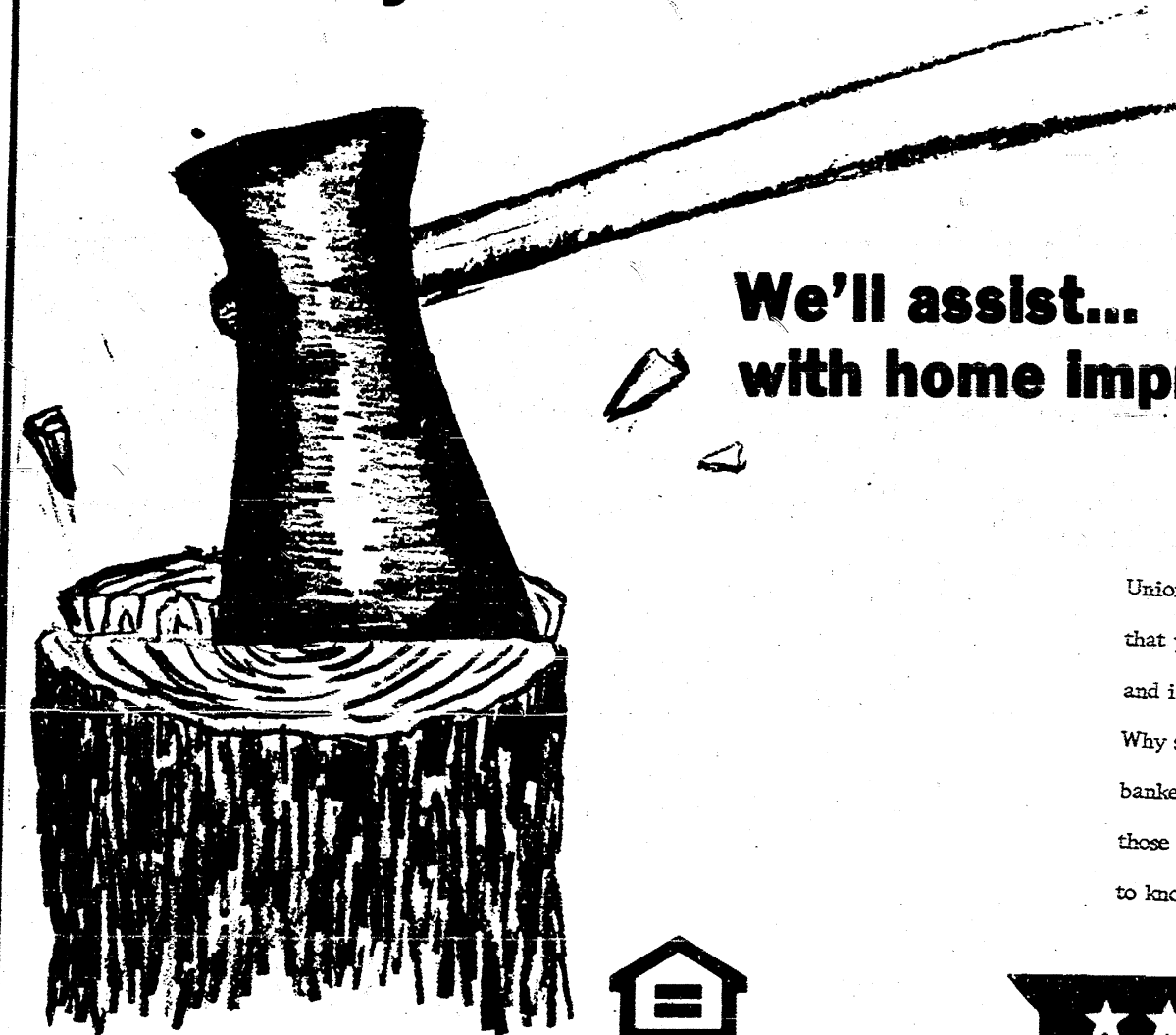

We'll assist... with home improvement financing.

Union Savings' INTERESTED bankers remind you, now, that you have just enough time to get those home repairs and improvements taken care of before winter sets in. Why should this involve Union Savings' INTERESTED bankers? ...Because they have the money to loan for those home improvements. They thought you might like to know!

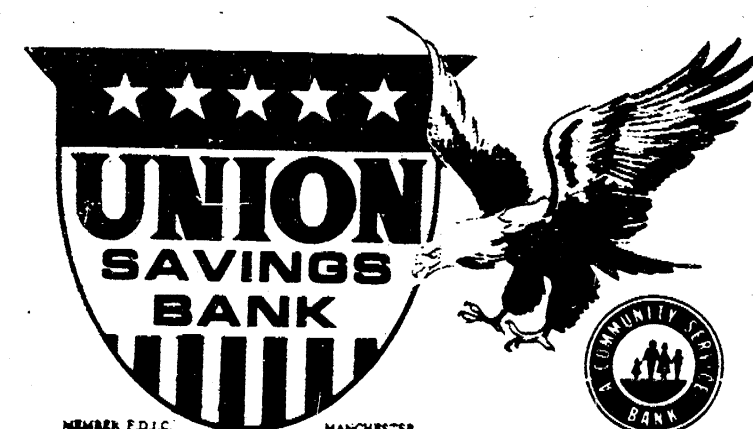



**SINGLES SQUARE DANCERS OFFER BEGINNING CLASS**

Shades of great grandpa! Square dancing is among the fastest-growing activities around. There are many clubs in Michigan with thousands of square dancers.

There are singles Clubs, teenage clubs, subteenage clubs, singles-and-married clubs, and other combinations.

The largest singles square dance club in this area is the Bachelors 'N' Bachelorettes square dance chapter of Adrian. B 'N' B's were founded in 1949 by Carole Green of California and now have three regions there and are a coast to coast organization with chapters in Washington, D.C., Phoenix, Arizona and Adrian, Michigan. They once had a chapter in Mexico City.

Adrian Chapter of Bachelors 'N' Bachelorettes, sponsored by the Adrian Recreation Department, will start a new beginners class Monday night, September 10 in the Garfield School gym on Cross Street, just off South Main Street. Single adults over 21

(never married, widowed or divorced) are welcome. Beginners will dance from 7:30 - 9:30 and the intermediates will workshop from 9:30 to 10:30. Persons who have completed 20 lessons in western style square dancing are welcome to join the workshop and also to dance with the beginners. No partner is needed. A small donation is asked to help defray expenses; however, there is no charge for spectators. Classes will remain open for three Monday nights. The first class on September 10 is FREE. Bob Homer is the instructor and caller.

Once the student graduates, he or she is invited to join the B 'N' B's and take part in their calendar of events. Members can enjoy a host of activities such as picnics, potlucks, visitation to other clubs and special dances with guest callers.

For further information, call Annise Burnor, 265-7619.

**THE MANCHESTER ENTERPRISE**

**RED CROSS VOLUNTEER SERVICE**

Red Cross volunteers have been busy in Manchester again this summer taking care of the village and area. The Chicken Beil Safety Project was handled by Mrs. Stanton Roesch and Paul Lemon while they and fifteen other local people manned the Red Cross First Aid Trailer during the Manchester Fair.

Twenty three minor accidents were reported during the Fair, fortunately, none were serious.

The First Aid Trailer was installed by Tom Mollett, Red Cross Safety Director for Washtenaw County and Paul Lemon, Medical Administrative Assistant with the helpful assistance of the Fair Grounds Committee.

Tuesday, Mr. Lemon was assisted by Mrs. Don Walter. Wednesday, Mrs. LeRoy Breitenwischer, Mrs. D.D. Ludwick, Mrs. Charles Hough, Mrs. Monroe Eversole and Mrs. Willard Mann divided the service hours.

Thursday, Mr. Lemon and Mrs. Roesch were in charge. Friday, Mrs.

Thursday, September 6, 1973

T.H. Tapping, Jr., Mrs. Duane Beuerle, Mrs. Frederick Wuester and Mrs. Merle Armstrong were scheduled. Saturday, William Hatstock, Mrs. Milton Weidmeyer and Mrs. Henry Jordan were the local volunteers who were assisted in the evening by Paul Kostishak and Karen Colley of Ann Arbor.

This week Wednesday a Bloodmobile volunteer team from Manchester is assisting the professional unit from Detroit at the Chrysler Proving Grounds. Mrs. Millard Uphaus is Chairman-of-the-Day.

On October 29, the Bloodmobile will visit Manchester. The location is at the Emanuel Church of Christ and the hours are 12 to 6 p.m. Blood requests for the area have been heavy this year, so mark the 29th on your calendar now to be on hand to help replenish your Blood Club supply.

Volunteer blood donors take top honors for service and the area extends its deepest gratitude to them.

Thursday, September 6, 1973

**THE MANCHESTER ENTERPRISE**

**HIGHEST REGULAR PASSBOOK SAVINGS INTEREST**

**5 1/4%**  
PER ANNUM  
EFFECTIVE ANNUAL RATE 5.35%

DAILY INTEREST

NO MINIMUM DEPOSIT—WITHDRAW ANYTIME!

AND FOR YOUR LONG TERM INVESTMENT DOLLAR, THESE HIGH PAYING PASSBOOK CERTIFICATE ACCOUNTS

**6 1/2%** PER ANNUM  
**6 3/4%** PER ANNUM  
**7%** PER ANNUM

FOR 12 MONTHS ON \$1000 OR MORE EFFECTIVE ANNUAL RATE 6.66%  
FOR 30 MONTHS ON \$5000 OR MORE EFFECTIVE ANNUAL RATE 6.92%  
FOR 48 MONTHS ON \$1000 OR MORE EFFECTIVE ANNUAL RATE 7.19%

ALL DEPOSITS INSURED TO \$20,000 WITH THE FSLIC

WITHDRAWALS PRIOR TO MATURITY SUBJECT TO FEDERAL REGULATIONS

**ANN ARBOR AAFS FEDERAL SAVINGS**

*the savings and loan specialists*

ANN ARBOR OFFICES: Downtown, Liberty at Division; Westside, Pauline at Stadium; Eastside, Huron Parkway at Platt; Northside, Plymouth at Nixon; CHELSEA—Main Street near Old U.S. 12  
Member: Federal Home Loan Bank System • Federal Savings and Loan Insurance Corporation



**Your Every Day Sign of Savings**

**fip special**  
**AYDS Reducing Plan Candy**  
24 oz. 3.50 Value  
**2.19**

**fip special**  
**BUFFERIN Tablets**  
100's 1.75 Value  
**1.17**

**fip special**  
**NORTHERN "MANE TAMER" Hair Styler/Dryer**  
17.95 Value  
**9.59**

**ADORN Hair Spray**  
All Types  
13 oz. 2.35 Value  
**1.33**

**BODY ALL Spray Deodorant**  
8 oz. 1.98 Value  
**1.19**

**CREST Tooth Paste**  
7 oz. 1.13 Value  
**.83**

**GILLETTE TRAC II Twin Injector Blades**  
5's 1.19 Value  
**.72**

**POLY-VI-SOL Children's Chewable Vitamins**  
Regular or w/Iron  
100's 3.99 Value  
**2.49**

**Q-TIPS Cotton Swabs**  
170's 1.08 Value  
**.59**

**GILLETTE RIGHT GUARD Anti-Perspirant Spray Deodorant**  
8 oz. 1.75 Value  
**1.09**

**SCOTCH BRAND Tape**  
Magic Tape .39 Value  
or  
Transparent Tape .49 Value  
**.25**

**STAYFREE MINI-PADS**  
30's 1.25 Value  
**.85**

**TAME Creme Rinse**  
All Types  
8 oz. 1.25 Value  
**.75**

**TAME Creme Rinse with Texturizer**  
16 oz. 1.89 Value  
**1.09**

**VISINE Eye Drops**  
1/2 oz. 1.65 Value  
**.98**

**WHITE RAIN Lotion Shampoo**  
14 oz. 1.25 Value  
**.75**

**fip special**  
**PAPER MATE "WRITE BROS." Retractable Ball Pen**  
.39 Value  
**.23**

**fip special**  
**SUNBEAM New "SWINGING TIME" Alarm Clocks**  
8.98 Value  
**6.29**

**fip special**  
**WILLIAMS LECTRIC SHAVE Pre-Electric Shave Lotion**  
7 oz. 1.84 Value  
**1.15**

**Krauss Pharmacy**

Brooklyn Weatherwax Rexall Drug Store





# Ask Senator GRIFFIN

By cutting through red tape, members of Congress can often lend a hand to those with problems involving the federal government. Through the columns of this newspaper, Senator Griffin answers questions of general interest. He will respond personally to all communications addressed to: Senator Robert P. Griffin, Senate Office Building, Washington, D.C. 20510.

I've been reading a great deal lately about the Environmental Protection Agency. Where did that "know-it-all" agency come from anyway? Or has it been around all the time?

—B. S., Highland Park

In 1970, President Nixon submitted a reorganization plan which proposed to abolish 15 different bureaus and offices in various departments and to establish instead one new agency to protect the environment.

This reorganization became effective December 2, 1970, and the new Environmental Protection Agency opened its doors. EPA brings under one roof all the federal efforts to control air, water and noise pollution. This independent agency was not established to promote agriculture, commerce, industry or labor. It has only one mission—to protect the environment. If you'd like more information, you may want to order a publication entitled: *The Challenge of the Environment: A Primer on EPA's Statutory Authority*. It's available from the Superintendent of Documents, U.S. Government Printing Office, Washington, D.C. 20402, for 45 cents.

I'm a 24-year-old Vietnam veteran and I want to attend college. I need information about GI benefits. But even more important, I need to know what colleges have academic programs geared to veterans of my generation.

—R. M., Grand Rapids

Michigan's own Macomb County Community College has published two booklets that are just made for you. One, entitled *A National Directory of Post-Secondary Veteran Programs*, contains basic information about federal and other assistance programs available to help Vietnam veterans. It includes useful information about tutoring, counseling and other pre-college programs. The second booklet, entitled *Veterans Back to School: A Handy Regional Guide*, lists all the colleges and universities by states with detailed information of special interest to veterans.

These publications are available by writing to Dr. Alan Gross, South Campus, Macomb County Community College, 14500 Twelve Mile Road, Warren, Michigan 48093.

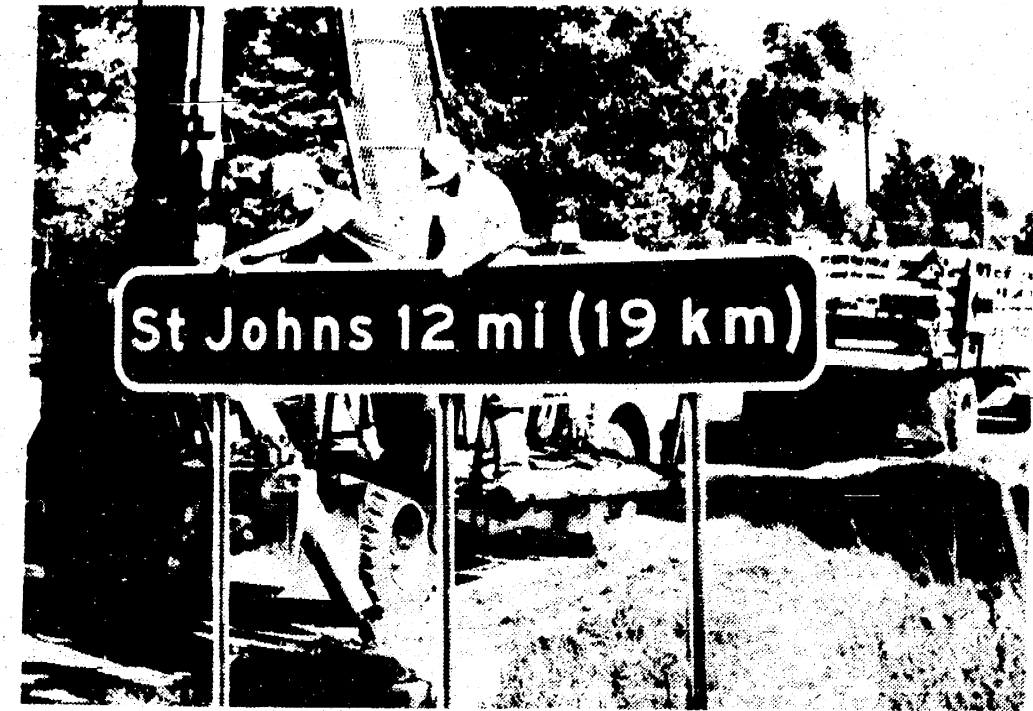

SIGNS OF THE FUTURE are these new experimental highway signs showing distance in both miles and kilometers. The Department of State Highways is installing them on US-27 between Lansing and Grayling and at selected other sites as an early step in an expected nationwide conversion to the metric system of measurement over the next 10 years. This sign shows the distance from DeWitt to the Clinton County city of St. Johns (Department of State Highways photo).

MANCHESTER

If you are looking for income property  
SEE US  
We need listings

Large building site in Village.  
Lot in Village.

Own your own Beauty Shop with living quarters.

Acreage - hills - some woods - also spring.

**FAHEY REALTY**

WE NEED LISTINGS

15554 Fahey Road 428-8748  
112 S. Washington 428-8348

*You and Yours...*

The reason we're in business - for your insurance needs, your life, your home, your farm, your automobiles, your business and your financial security. We understand how important all these things are to you. After all...we have or want the same things. For the facts and a fair price, call....

**'Larry' Becktel**

1110 M-52 Manchester, Mich.  
Phone 428-8006 or 663-3141

FARM BUREAU INSURANCE GROUP

Farm Bureau Mutual—Farm Bureau Life  
Community Service Insurance  
Community Service Acceptance

If You Need A Bulldozer or Backhoe

**case** **case**

**RENT IT**

**case** FROM **case**

**K&W Equipment, Inc.**  
Agricultural and Construction Equipment  
105 M-52 Manchester Phone 428-5081

Discriminating Brides-To-Be Choose

**WEDDING STATIONERY**  
By **Coronet**

THERMOGRAVED OR GENUINE COPPER PLATE ENGRAVED

- Wedding Invitations and Announcements
- Luncheon Invitations
- Gift Acknowledgements
- Calling Cards
- Personalized Stationery
- Informal Notes
- Monogrammed Napkins and Matchbooks

For your wedding you will want everything perfect, done correctly, in good taste. We will be pleased to advise the proper way, the inexpensive way to make the right impression. Your Wedding Stationery Trousseau shall be by Coronet... at your pleasure, elegantly Traditional or smartly Modern.

**The Manchester Enterprise**  
305 Beaufort Phone 428 8173 Manchester, Mich.

# Agriculture in action

Michigan Farm Bureau

Agriculture is front-page news in Russia. Nearly every day, major newspapers carry stories on the Soviet grain harvest and urge workers to bring in the crop efficiently and quickly. Despite recent heavy rains, the Russian news media report optimistic predictions of a good crop.

Rain isn't the only problem, however. The Communist party organ, Pravda, acknowledges frustrating equipment breakdowns, a common concern for the Soviets year after year. Reports in mid-August indicated that in the central Asian republic of Kazakhstan--14,100 combines and 9,500 trucks were out of order. In Movoelbisk in Central Siberia, the newspaper reported that 27 percent of the harvesting machines and 32 percent of the grain winnowers

were not in working condition. Here in America, farmers have empathy with the Russian's weather problems—but they can't comprehend the chronic, widespread equipment breakdowns. A combine, to a U.S. farmer, represents a tough \$30,000 investment, made possible through the hard work and sacrifices of him and his entire family, and the big "monster" receives tender, loving care and special attention to its intricate mechanism. In Russia, the caretakers of such government-owned equipment, which is moved from one region to another as the harvest progresses, don't have the personal investment that results in careful upkeep and repair.

A few years ago, it looked like Soviet leaders had learned a hard lesson that government cannot farm. Collective farm operators were allowed to farm little one or two acre plots for themselves and these tiny patches were well-tended and productive compared to the poor condition of the collective farms. This evidence encouraged Russia to decentralize some controls and grant more authority to the managers. Perhaps someday they'll recognize that government-owned farm equipment will never be blessed with ownership-care.

The fantastic efficiency of a free American agriculture is what keeps

farmers fighting against controls which would squelch their productivity. They're concerned that while Communist countries, which suffered bitterly from lack of food and fiber, seem to be moving away from totalitarian control—our country seems to be moving in the direction of more controls. To them, that's a disastrous step in the wrong direction. They already know that governments can't farm.

## IRON CREEK STUDY GROUP

The Iron Creek Study Group will meet September 13 at Kirk Lake at 12:30.

## AMERICAN LEGION AUXILIARY

The American Legion Auxiliary will meet at 7:15 P.M. September 12, 1973 in the card room.

This is an important meeting so all members are urged to attend. Installation of officers will be held. All incoming officers are reminded that their dues must be paid before installation. Dues are \$3.50 and payable to Phyllis Baker.

The refreshment committee is Helen Popkey, Judy Hoeft and Linda Jacob.

## RIVER RAISIN FARM BUREAU

The River Raisin Farm Bureau meeting will be held on Wednesday, September 12 at 8:00 p.m. at the Sharon Town Hall. The host and hostess will be Mr. and Mrs. Leslie Chavey.

**BROWN'S TV & RADIO**

ZENITH  
Color and Black & White TV

134 E. Main St.  
Manchester, Michigan

**ALBER'S EXCAVATING**

SAND, GRAVEL, DRIVEWAYS  
DRAIN FIELDS INSTALLED

7601 HASKLEY RD. PHONE  
MANCHESTER, MICH. 428-8628

**VEGEO SUPERMARKETS**

**SAVE ON FAMOUS NAME BRANDS AT VESCO**

<b>WHOLE SLICES ROUND STEAKS</b> Lb. <b>1.69</b>	<b>FRESH CALIFORNIA Seedless GRAPES</b> REFRESHING LUSCIOUS Lb. <b>.38¢</b>
<b>BEEF BONELESS CHUCK ROASTS</b> Lb. <b>1.39</b>	<b>WONDERFUL FLAVOR FRESH MOUNTAIN Bartlett PEARS</b> Lb. <b>.29¢</b>
<b>CENTER RIB CUT PORK CHOPS</b> Lb. <b>1.49</b>	<b>ORCHARD FRESH Prune PLUMS</b> JUICY GOODNESS Lb. <b>.29¢</b>
<b>GRADE A QUARTER LEGS or QUARTER BREASTS FRYERS</b> Lb. <b>.69¢</b>	<b>FRESH Green CABBAGE</b> THE GOOD OLD STAND BY Lb. <b>.12¢</b>
<b>FRESH PORK STEAK</b> Lb. <b>1.19</b>	<b>COUNTRY STYLE SPARE RIBS</b> Lb. <b>1.19</b>
<b>JIF PEANUT BUTTER</b> Creamy 1 Lb. Crunchy 2 OZ. JAR <b>.58¢</b>	<b>DEL MONTE TOMATO JUICE</b> 1 QT. 14 OZ. CAN <b>.29¢</b>
<b>FARMER PEET'S LUNCHEON MEATS</b> SLICED 12 OZ. PKG. <b>.99¢</b>	<b>DUTCH BRAND SKINLESS FRANKS</b> Lb. PKG. <b>.99¢</b>
<b>MAXI CUP SOFT KRAFT MARGARINE</b> Lb. TUB <b>.39¢</b>	<b>GRADE A LARGE EGGS</b> Medium Eggs 77 DOZ. PAC. CTN. <b>.84¢</b>
<b>CENTER RIB CUT PORK CHOPS</b> FRESH-LEAN Lb. <b>1.49</b>	<b>BONELESS BEEF CUBE STEAK</b> Lb. <b>1.69</b>
<b>BETTY CROCKER Hamburger HELPER</b> PKG. <b>.37¢</b>	<b>LIQUID BLEACH ROMAN CLEANSER</b> GAL. PLAS. JUG <b>.39¢</b>
<b>POST SUPER SUGAR CRISP or ALPHA BITS CEREAL</b> 13 OZ. PKG. <b>.39¢</b>	<b>FREEZE DRIED INSTANT COFFEE MAXIM</b> 5 OZ. JAR <b>1.38</b>
<b>EXTRA LIGHT PANCAKE FLOUR PILLSBURY HUNGRY JACK</b> 3 Lb. PKG. <b>.44¢</b>	<b>POST HONEYCOMB CEREAL</b> 9 OZ. PKG. <b>.39¢</b>
<b>AXION Baggies</b> 18¢	<b>AXION</b> 38¢
<b>COLGATE</b> 34¢	<b>AXION</b> 38¢
<b>AXION</b> 38¢	<b>AXION</b> 38¢



Reorganization of Michigan's draft boards for a standby operations has been completed according to Harold F. Cross, supervisor of the Ann Arbor Selective Service System area office.

During the past year draft boards from Lenawee and Monroe counties have been grouped with the two Washtenaw county draft boards at Room 210, First National Building, 201 South Main Street, in Ann Arbor.

The total number of local board offices in the state has been reduced from 97 to 27.

Local boards will continue to register and classify registrants to maintain an available manpower pool for preparation of any emergency resumption of the draft.

All young men continue to be subject to registration within 30 days before or after their 18th birthday. Registration can be accomplished at the local board offices in Ann Arbor or with volunteer registrars who have been appointed in most high schools and youth centers.

Many young men have the opinion that registration is not required since inductions have been suspended. This is definitely not true as a conviction for failure to register for the draft is punishable by imprisonment for not more than five years and a \$10,000 fine.

The Ann Arbor local board offices are open between the hours of 8:00 AM and 4:30 PM, Monday through Friday. Young men who have any questions may write or call the draft board at 665-3766.

The Army is looking for people with an interest in law enforcement. The demands of the new volunteer Army have intensified the need for military police and consequently those who qualify find themselves in not the buyer's market they encounter in civilian life, but a seller's market.

That means a greater variety of benefits, options and travel opportunities. An enlistee in Today's Army now commands a starting salary of \$307 a month and that increases quickly as he demonstrates capability and self-reliance.

In addition, he is provided with free room and board, complete medical and dental care, 30 paid vacation days annually and, under the new Station of Choice option, a chance to pick the installation at which he would like to work.

It is a package that is truly unprecedented in Army history and one high school young people find difficult to uncover anywhere else. Nearly every municipal police department requires that its applicants be 21, which makes it impossible for young people just out of high school to get any kind of experience.

The policeman today must be better

educated, not only in a formal sense-- though many with baccalaureate degrees are being attracted--but in an informal, community awareness sense. Communities have changed because the people within the communities have changed and subsequently the methods and techniques for enforcing laws within those communities have had to change.

Today's policeman understands and accepts this and has reacted accordingly. He performs with more tolerance, less insensitivity and shares with members of the community he serves a deeply rooted commitment to the purpose and direction of the American dream.

And for this he is now well paid, with a professional status and a genuine respect from community officials that will help to alleviate some of the difficulties he encounters in the job he has been trained to do.

Many policemen in large urban areas start at over \$10,000 annually. With the proper motivation and skill, many actually earn quite a bit more than that. Much of a policeman's earnings are in direct proportion to the respect and the rank he has earned and, of course, to the experience he has gained.

For further details, contact Army Sergeants Jones or Williams at 212 S. 4th Ave., Ann Arbor, Michigan, telephone 665-3731. He will be glad to answer any questions and assist you in any way possible.

Frisinger Realty

South Main St. Chelsea, Mich.

COUNTRY LIVING - 3 bedroom ranch, 2 1/2 acres, 2 1/2 car garage - family room.

VILLAGE OF MANCHESTER - 4 bedroom older home. 1800 sq. feet \$32,500.

SHARON HILLS - 3 acre to 10 acre building sites, hills, flowing stream and beautiful woods.

BETHEL CHURCH ROAD -- 11 acre rolling building site surrounded by lovely trees, has good perk.

MANCHESTER TOWNSHIP - Country starter home. 2 1/2 acres, 2 bedrooms. \$13,900.

Serving Washtenaw County Residential-Commercial-Farms Member Ann Arbor Board of Realtors Multiple Listing System

Phone 475-8681 Evenings Tina Cotton 428-7143

Sutter-Althouse Wedding



Amy Beth Althouse and John A. Sutter were united in marriage on Saturday, August 25. The evening ceremony was performed by the Rev. Joseph Wise at the Emanuel United Church of Christ.

Given in marriage by her father, the bride was attired in a gown of cluny lace enhanced by pink ribbon inserts at the waist, neck and wrists. A camelot headpiece of cluny lace and seed pearls secured her veil and she carried a bouquet of daisies, pink tea roses, baby's breath and stephanotis.

Honor attendants were Susan Leigh Schotters of Birmingham and David Winter of Chelsea.

Bridesmaids included Toni Roesch and Nancy Kennedy of Manchester and Denise Bycraft of Chelsea. Julie Jemison attended as flower girl. Their gowns

were of white dotted swiss with pink and green floral print and pink ribbons. The maid of honor was attired in a gown identical to the bridesmaids with green ribbon accents. All carried bouquets of pink daisies and baby's breath.

Seating the guests were: Ted Vesey of Paw Paw, David Renwand of Sandusky Ohio, John Hepburn of Ann Arbor, and Corey Althouse, brother of the bride.

A reception followed the ceremony at the Inverness Country Club in Chelsea. Parents of the bride and groom are Mr. and Mrs. John V. Althouse and Dr. and Mrs. Edwin J. Sutter.

After a short wedding trip the newly weds will reside in Marquette where the groom will be a senior at Northern Michigan University.

The Fall Banquet of the Out-Of-Borders Ladies Golf League was held on Thursday evening, August 30 at Tom's Grill in Jackson.

The seasons prizes were awarded for points won during the season and door prizes of the evening were won by Mrs. Robert Swartz, Mrs. Charles Cresswell and Sue Swartz.

New League officers elected are President, Mrs. Donald Fielder; Vice-President, Mrs. William Schaffer; Secretary, Mrs. Ica Schaffer and Treasurer, Mrs. Robert Swartz.

Date for the Spring meeting was established for Monday, April 22, 1974.

NOTE: Any League member who is missing a Wilson (Sam Snead) Pitching Wedge is asked to contact Phyllis Baker.

SINGLES 25 AND UP

The Tuesday Night Singles of Ann Arbor are holding their weekly dance at the YM-YMCA on September 11 at 9:00 p.m. Come help us celebrate the return to school of our dear offspring. Live music, refreshments, fun. Dance instruction at 7:00 and 8:00.

BIRTHS

Born to Mr. and Mrs. James Kruse a girl, Julie Ann 7 lbs 1 ounce. Grandparents are Mr. and Mrs. Gerald Bower of Manchester and Mr. and Mrs. Lawrence Kruse, also of Manchester.

ANNUAL FORD PICNIC

All former employees of the Ford plant of Manchester and their families are invited to a potluck picnic at the Sportsman's Club on Grossman Road Sunday, September 9th at 1:00 P.M.

Bring a dish to pass, table service and a white elephant gift for bingo. Beverage will be served by the committee. See you Sunday, September 9th at 1:00 P.M.

AMERICAN LEGION MIXED BOWLING LEAGUE

The American Legion Mixed Bowling League will not start bowling on September 8th as planned but instead on September 22th at 7:00 p.m.

Open Every Day 9 am To 9 pm 7 Days A Week

Farm Fresh Fruits and Vegetables Bread - Milk - Eggs - Pop

Larry's Roadside Market

Half-Way Between Chelsea and Manchester on M-52 1-4 Mile South of Grass Lake Road

HOOPER SERVICE CLINIC advertisement featuring vacuum cleaners and hardware. Includes 'HANDIVAC Sale' and 'Hoover Compact Upright' sections with prices and features.

Antique, Household and Car Auction advertisement for Saturday, September 15 at 1 pm. Lists various items for sale and contact information for Otto Trinkle.

Advertisement for Gulf products and services, including Kingsford Charcoal Briquets, Gulf Spray, and Saphire Oil, with prices and contact information for Grossman-Huber Service.



WANT ADS

ALL CLASSIFIED ADS ARE PAYABLE IN ADVANCE

PIANO TUNING and repair. Tuesday, Thursday and Saturday. Call 428-8351

FOR FULLER BRUSH needs call 428-8886.

AUCTIONEER: S. Halchishak, Dairy, General Farm, Antiques, Liquidation, Household and Estates or buy outright.

VISIT Manchester's only complete lawn and garden center. Beal's Ace Hardware

SEAMLESS aluminum eavestroughs installed and guaranteed, white and colors available.

HOUSE and barn roofing, all types of roof repairs, aluminum storm windows and doors, awnings and porch enclosures, cement work.

SOCIAL GAMES: Every Wednesday night. Starting at 8 PM sponsored by Manchester American Legion, 135 E. Main St., Manchester, Michigan.

TERRY'S SERVICE 170 Whitlock St., Saline Home Improvement - Garages, Drop Ceilings - Aluminum Siding, Doors, Windows and Gutters - Wall Paneling.

WANTED: Old Wide Gauge Electric Trains and Trolleys. One piece or entire collection. Will pay fair price.

APPLY NOW: All experienced office skills needed. Gerry Rushing, Temporary Help Service, 3800 Packard Road, Ann Arbor, Phone 971-1631.

NEEDED: Nightly commuter from Manchester area to Metro Airport, preferably with small van or panel truck for light pick-up and delivery for company.

CIRCLE STAR TRAILER SALES: Big Sale on new and used units. We have Fifth Wheels, Pick-up Campers, Trailers, Fold downs, truck tops, also hitches and accessories.

WE will re-open for business Thursdays, Fridays and Saturdays - beginning on September 13. Thank you, Haller & Son.

FOR SALE: Pole Buildings, Phone Hudson Pole Bldg. Co., Saline, 429-4812.

SHOE repair pick-up and delivery every Monday at Gamble Store in Manchester.

WANTED: farm work land to rent. Also pasture land. Glynn Troitz & Assoc. Call Art Barth 428-8168.

SIGN UP NOW for Fall Classes in Decoupage, Paper Tole and Heirloom Books at Pat's Craft Studio, 122 N. Evans, Tecumseh, limited space available, \$5 deposit on all classes.

WAITRESSES, Cooks, and dishwashers needed. Apply in person, Saline Big Boy, 220 W. Michigan.

BOWLING SHIRTS: Ladies and men, all styles including Double Knits and Lettering. Morgan Kern. 428-8616.

FOR SALE: 2 De-humidifiers, four cushion blue sofa. 428-8862.

EARN EXTRA MONEY! You can by working part time, selling Name Brand TOYS AND GIFTS.

\* COMMISSION plus BONUS. We GUARANTEE an average of at least \$6.00 an hour profit at parties.

\* NO AGE LIMIT. We have young mothers and grandmothers selling for us.

\* COLOR CATALOG. So beautiful it has increased our dealers' profits 50%!

\* Michigan company - 18 years in business - Member Ypsilanti Chamber of Commerce.

call COLLECT (313) 482-6330 ask for Monica or write: SHOPPER SHOWS, INC.

FOR SALE: Bundy Clarinet, good condition. Call 428-8950

YARD SALE: living room, bed room and kitchen furniture. Many nice items including many antiques.

2 FREE DOGS, Mother 1 year old black cock-a-poo and 9 week old puppy. 428-2671.

FOR SALE: Double sink cabinet \$10. Everett Stockwell, 219 Auburn St.

WANTED: First quality hay. Will pay top dollar. Cash when I load. 513-751-1071.

ARE you building your own home? Construction money available for residential homes, Marfax Corp. 605-6166, Ann Arbor. 9-13

PORCH & YARD SALE: Starting Thursday, September 6 till everything is gone. 13320 Altenberg Road, Clothing, some furniture & misc. items.

FOR SALE: New Hoover washer & spin dryer, apartment size. 428-7465.

FOR RENT: Fully furnished two room apartment, just outside Village limits, 428-8204

WANTED: Full time secretary for local business firm. Some business experience preferred but not necessary.

HELP WANTED: Mature woman to work full time as cooks helper in Saline Community Hospital from 11:30 AM to 8 PM.

EVERY make electric carpet shampooer does a better job with famous Blue Lustre. Beal's Ace Hardware.

EXPERIENCED reliable baby sitting in my home, pre-schoolers only. 428-7149.

HELP WANTED: high school students, after school and week-ends. Call Ralph 475-7342.

STOCK BOY NEEDED: after school and week-ends. Call Larry 475-1610.

PART-TIME waitress to work nights. Apply at Village Tap, Manchester.

Card of Thanks I would like to thank my friends, neighbors and relatives for the cards and flowers I received while I was at the Chelsea Hospital.

Mrs. Frieda Ahrens

We would like to extend our thanks and appreciation to all of our relatives, friends and neighbors for their many acts of kindness rendered during our recent bereavement.

I would like to thank the people of Manchester and the Enterprise for giving when my two children came asking for donations for The Muscular Dystrophy Fund.

Pick-up Station for Welch Cleaners Daily Pick-up Trickeys, Inc. Manchester

Rent or lease from your Ford dealer RENT-A-CAR LEASING TOM MARSHALL FORD SALES INC. 428-8343 512 W. MAIN • MANCHESTER

SPEAR and Associates, Inc. REALTORS 122 West Main Phone 428-8388 Daily Manchester "HOME ON THE RIVER BANK" "LISTEN TO THE RUSTLING TREES" "YEAR AROUND HOME ON THE LAKE"

We have buyers -- call us to sell your property Member of Ann Arbor Board of Realtors Multiple Listing Service REAL ESTATE ADVICE No Obligation Residential Properties Commercial Properties Farms-Vacant Lands Office Hours: Monday thru Friday 9 am to 5 pm Saturday 9 am to 12 Phone 428-8388 Daily Betty Mann, Secretary MARRIA LEHR Phone 428-8182 evenings ELLIS PRATT

THE MANCHESTER ENTERPRISE

106TH YEAR NO. 46 10 CENTS PER COPY THURSDAY, SEPTEMBER 13, 1973

Your United Fund Dollar At Work

Local Agencies receiving money from the Manchester Area Community Chest & Red Cross Drive. Manchester Student Council: Budget \$200 - Monies used to subsidize school assemblies so that all students can afford to attend.

Manchester Family Service: Budget \$200 - Gives direct emergency relief and locates client with proper agency for further care. 52 families with 69 children were assisted last year.

Manchester Recreation: Budget \$4,000 - This program is financed by the Community Chest and the Village Council. It hires qualified staff, furnishes equipment and uniforms.

Community Chest To Hold Meeting The Manchester Community Chest Board will meet with the Campaign Chairman and the Chairmen of the Divisions at 7:30 PM at the High School Library.

SCHOOL CALENDARS ON SALE School Calendars are available at Gamble's, Kraus Pharmacy, Dorothy Mae's Beauty Shop and all of the school offices.

Helping Hands The Jaycee Auxiliary will be presenting again this year our Helping Hands Project. We will present it to the Kindergarten's first and second weeks in October.

Community Chest To Hold Meeting The Manchester Community Chest Board will meet with the Campaign Chairman and the Chairmen of the Divisions at 7:30 PM at the High School Library.

Helping Hands The Jaycee Auxiliary will be presenting again this year our Helping Hands Project. We will present it to the Kindergarten's first and second weeks in October.

400 Mile Trip Ends In Manchester



Pictured above: left to right - Robert Bauer, Cathy Bauer, Gary Neuderfer, and Judi Neuderfer.

Four hundred miles in a week, Buffalo, New York to Manchester, Michigan on bicycles. Gary Neuderfer of 128 Greystone Lane, Rochester, New York, son of Mr. and Mrs. John Neuderfer of Manchester and wife Judi Neuderfer, daughter of Mr. and Mrs. Amleto Simmons of Manchester, together with Robert and Cathy Bauer of Lima, New York planned vacations together this year and decided on a bike trip home.

Gary is a biologist and Robert a chemist with the New York State Fisheries Dept., and working together they became good friends. Judi, Gary's wife is a Public Health Nurse in Rochester and when all four became interested in biking and camping the trip was laid out and routed to stay as close to Lake Erie as possible, using all secondary roads through Canada.

Beginning at Buffalo they crossed the Peace Bridge and following as nearly as possible the shoreline, they began each day on the road by 7 A.M. and rode till 3 P.M. Cooiking out was a problem because of the weight of the food and utensils, so they simply ate at whatever lunchroom was available.

Bob pulled a small trailer behind his bike, called a bugger and the only casualty on the trip came when it flipped over on a rainy day. The two couples carried repair equipment but did not have any flat tires. Each bike could carry only 20 lbs., so the wardrobe was limited, spare jeans and shirts.

Arriving in Windsor, they biked across the Ambassador Bridge, a real thrill, and when they reached Ann Arbor, got a Motel Room, the first of the trip, for they had used Mountain tents and sleeping bags, then after a bath and cleanup, came into town.

The bikes were taken apart and crated and the two couples flew home with the bikes as baggage. The primary topic of conversation before leaving had to do with plans for biking to Nova Scotia next year.

The Manchester Community Chest Board will meet with the Campaign Chairman and the Chairmen of the Divisions at 7:30 PM at the High School Library.

Dutch To Play Stockbrige Friday

Friday, Sept. 14, The Manchester Dutchmen will open their 1973 Football season at home with the Stockbridge Panthers. The 1973 Dutchmen are again faced with a strong schedule as they are scheduled to play the likes of Stockbridge, Addison, Grass Lake, Hudson, Clinton, and Chelsea. Sand Creek is a new league member.

The Dutch will be led by Tri-Captains Bruce Cray, Scott Gormley, and Rich Kennedy. Gormley and Kennedy were both All-League as Juniors and each received All-State Honorable Mention. Two year letter winners Tom Popkey and Dennis Keizer will man the end positions. Seniors will make up the rest of the offensive line; C, Joe Kress; G, Ross Haeussler; G, Dan Osburn; G, George Merriman; T, Bill Sordt; T, Keith Alber; T, Eric Bentschneider; Juniors: Paul Tassie at guard and Bill Mann at tackle will see lots of action. Senior backs, Scott Gormley, Bruce Cray, Cory Althouse, along with Jr. Ron Steele, Scott Evisizer and Sophomore Craig Fielder, will handle the backfield.

Defense will again be backed as a major Dutch stronghold, as a solid group of Veterans are back. Defensive Back: Kennedy, Cray, and Althouse. Defensive Line Backers: Gormley, Osburn, Steele, Merriman, will be helped by Sophomore Dave Reineck. Defensive Line: Sordt, Bentschneider, Alber, Kress, Haeussler, and Keizer will help make up a strong front line.

A reminder that the J.V. will open their season at home Sept. 15, 10:00 am with the Tecumseh 9th. The admission price is Adults - \$1.50, Students (5th and above) - .75 on a pre-sale basis. ONLY - at gate price - \$1.50. (4th and below) - NO CHARGE IF accompanied by adult chaperone, otherwise \$1.50.

DEPARTMENT OF STATE OFFICE OPENS IN CHELSEA

Secretary of State Richard H. Austin today announced the opening of a new combined Department of State Branch Office to be located in Chelsea.

The new office is located at 107 West Middle Street, and is under the management of Robert Marsh. A combined office is one that provides both driver and vehicle services involving the Department of State, such as: driver licenses, license plates, titles, transfers, snowmobile and boat registration and licensing.

The new office will be open between 8:30 a.m. and 5:00 p.m. on Monday, Wednesday, and Friday. MANCHESTER OPEN

The Manchester Open will be held October 7th at 12:00 noon. It will be a 4 man team choice of shot. Handicaps need to be in by September 28th. Call Ted Roberts, Bob Clark or Gene Bentschneider. A Family Picnic will follow the tournament.

RETURN FROM VACATION Mr. and Mrs. Leroy Cummings and sons of Huntsville, Alabama returned home Sunday from a two week vacation with his parents and sister, Mr. and Mrs. Merle Cummings and Betty. On Sunday, Sept. 2 their infant son, Steven was Baptized at Saint Marys by Father Schlinkert, with Mr. and Mrs. Edward Beissel as Godparents. Mr. and Mrs. Robert Cummings were also guests at dinner that day and daughters Stephanie and Stacey, who had spent the summer here, returned home. Mr. and Mrs. Edward Beissel and Mr. and Mrs. Robert Cummings also entertained for the visitors.