

The Manchester Enterprise
305 Beaufort Street
Manchester, Michigan 48158
Phone 428-8173

The Manchester Enterprise was established in 1867 and is published each Thursday at 305 Beaufort St., Manchester, Michigan with second class postage paid at Manchester.

THE STAFF

Edward E. Steele, Publisher
Lenore Steele, Editor
Darlene Minor, Assistant Editor
Cecelia Chapin, Feature Editor



LETTERS TO THE EDITOR



On May 21, 1973, I had the pleasure of attending a meeting of the Manchester Township Planning Commission. Yes, it's true that my observations and reactions may be biased, because part of the meeting concerned a petition for rezoning a piece of land to be used by my father, to re-establish his business. But if I have learned anything in my education at Manchester's sand-box system and a well known university, it has been that EVERY piece of work, including verbal communication, created by the human species is biased. There is no way to get around it, you must therefore try to see things as objectively as possible.

What I observed was not the widely publicized characteristic of Manchester being a friendly, closely knit community working TOGETHER for the BENEFIT of the community. Instead I saw every-one offensive, producing extremely bad communication problems. I certainly do not envy any of the commission members, for they are forced with previously bad planning and present imposing situations while trying to construct a

system feasible for the future of Manchester township. But the past is past, never to be changed, all that can be done is to make adjustments for the present and learn by these experiences for the future.

As for the future, Manchester will have to expand or decrease, sorry as it may be. There is absolutely no way we can remain stable. With existing resource problems and migration of urban people to rural areas, commerce and industry logically have to follow. Farm land is also being chopped into pieces, in an increasing rate, to be used to construct residential houses. What is left, with commercial and industrial expansion frowned upon, and agriculturally productive land decreasing? A township of residences! Anyone for a seven story apartment building? Just wait, the Wright brothers couldn't fly either.

It is fine to plan for the future, but these plans should not be rigid and absolute law, for we are living in the present. What is life if we can't enjoy it while we are here. Future plans are great, but with the fast pace the human race is moving, yesterday is already outdated and calendars are planned for years in advance. We are here today and our needs presently are of more concern than any others. Are you more concerned what you had in your lunch last year, today, or in two years? Today, of course, for without today there would be no tomorrow.

As for the piece of land my father wanted to use for his business, (yes, his petition was denied) it appears agriculturally unproductive and unprofitable, covering one and three quarters acres, including a swampy pond, and undesirable as a site for a home, being bound by M52.

The next step down on the zoning scale being commercial, but because Mr. Lyle Widmayer, Mr. Ronald Manin and Mr. John Fahey believe this also is not the proper use of the land, it will desirably sit uselessly idle. What efficient land use.

In closing, I would like to say I hope your (and I mean everyone reading this who support absolute futuristic planning) grandchildren and their children remember and thank you for planning their futures. I'm glad my ancestors didn't, for I might be beating rugs, making lye soap, sleeping on straw, carrying water and using that little house out back.

Vicki Eisele

DEATHS

Mrs. Fred (Karen) Twichell
203 South Harris St.
Saline

Age 22 years, died suddenly Sunday at St. Joseph Mercy Hospital in Ann Arbor.

She was born May 11, 1951 in Tecumseh, the daughter of William and Wilma Ahrens Frey Jr.

She graduated from Manchester High School in 1969. She was married to Fred Twichell on December 18, 1971. He survives.

She was an employee of Ford Motor Company in Saline and a member of Emmanuel United Church of Christ in Manchester.

In addition to her husband she is survived by, a son, Mark Robert; parents, Mr. and Mrs. William Frey Jr. of Manchester; two brothers, Brad and Jeffrey of Manchester; paternal grandfather, William Frey Sr. of Grass Lake; maternal grandmother, Mrs. Gertrude Ahrens of Manchester; several aunts, uncles and cousins.

Funeral services were held Wednesday 1:30 p.m. at the Jenter Funeral Home. Rev. Joseph W. Wise officiated. Burial was in Oak Grove Cemetery.

Agnes Eleanor Swistak
Dearborn, Michigan

Age 58, passed away May 18 at St. Joseph Mercy Hospital. Born April 24, 1915, she was the daughter of George and Emily Jeffrey Milspaugh.

She graduated from Manchester High School and resided in Dearborn most of her adult life.

She is survived by her husband, Michael, a son, Larry Lee of Wyandotte; a grandson, Mark; a sister, Mrs. Gerald (Mildred) Bahnmiller of Saline; and a brother, Lt. Commander, John Uhr of Pensacola, Florida and nieces and nephews.

Funeral services were held on Monday at 9:30 a.m. from the Howe-Peterson Funeral Home, 22546 Michigan Ave., Dearborn and at 10 a.m. from the Sacred Heart Church in Dearborn. Burial followed in Riverside Cemetery in Clinton. The Rosary was recited at 8 p.m. Sunday at the Howe-Peterson Funeral Home.

James N. Scott
5046 Happy Hollow Rd.
Manchester

Age 91, passed away suddenly yesterday in St. Joseph Mercy Hospital. Mr. Scott was born June 4, 1881 in Uby, Michigan, the son of Norman J. and Anna J. Sageman Scott. On November 26, 1921 he married Hattie Pulford; she passed away on March 26, 1959.

He formerly resided in Windsor, Ontario, Canada for 38 years.

Mr. Scott attended elementary school in Bad Axe and graduated from Bad Axe High School in 1902. He was a member of Bad Axe Presbyterian Church and had been an optometrist with various jewelry stores in Detroit until retiring at age of 70.

Survivors include: three nephews, Carroll C. Lovelace, Norman B. Lovelace both of Ann Arbor, Grant J. Lovelace of Pinckney; two nieces, Mrs. Thelma Hodges of East Lansing and Mrs. Otto (Charlotte) Timmerman of Manchester; 14 grand nieces and nephews; 23 great grand nieces and nephews.

He was preceded in death by a sister, Elizabeth Ann Scott Lovelace of Ann Arbor in April, 1964 and a brother, Alex Scott of Bay City in December 1969.

Funeral services were held at 1:30 p.m. Monday from the Muehlberg Chapel with the Rev. Walter Damborg of Manchester United Methodist Church officiating. Entombment followed in Green Lawn Memorial Park Mausoleum in Windsor, Canada.

REAL ESTATE

Listings Wanted

Residential - Commercial - Farms



Frisinger Realty

Serving Washtenaw County
Phone 475-8681
South Main St. - Chelsea, Mich.
Tina Cotton 428-7143
Member Ann Arbor Board of Realtors Multiple Listing System

March of Dimes Collect \$68,000



Michele Mooneyham

The Washtenaw County Chapter of the National Foundation March of Dimes Tuesday night announced its totals for the 1973 fund drive, bestowed its Thomas Francis Jr. Memorial Award, awarded ten college scholarships, and elected officers and a 1974 campaign chairman.

\$68,000 was collected in the county-wide campaign to provide funds for birth defects research and treatment. The Thomas Francis Jr. Memorial Award of \$250 went to Michael Liepman, a senior medical student at the University of Michigan for his essay on birth defects.

Ten area high school seniors were awarded \$500 college scholarships. The recipient of our area is Michele Mooneyham, daughter of Mr. and Mrs. John L. Mooneyham, 622 Sunset Drive, Manchester. Miss Mooneyham is planning to enter the School of Nursing at Eastern Michigan University.

Mrs. John Briegel was re-elected

chapter chairman. Mrs. Robert Henry was elected Vice Chairman and Special Events Advisor. Mrs. Robert Rau was re-elected Secretary. Mr. Ralph Beuhler was re-elected Treasurer. Mrs. Edward Salowitz was elected 1974 county March of Dimes campaign director. Mr. Gary Daypool was re-elected Legacy Chairman. Mrs. Norman Brennan was elected Mailing Advisor. Dr. Allen Dumont was elected Medical Advisor. Mrs. Donald Vroom was elected Mothers' March Advisor. Mrs. Robert Gustine was elected Nominating Chairman. Mrs. Kenneth Privett was elected Public Information Chairman. Mrs. Louis Galon was re-elected Scholarships Chairman. Mrs. Stephen Rowell was re-elected Speakers Bureau Chairman. Mrs. George Perros was re-elected Patient Services Chairman. Mrs. Harold Reames was elected Public Education Chairman. Mrs. Raymond Martin was elected Publicity Chairman. Mrs. Marvin Griffin was re-elected Teen Advisor and Mrs. Lynn Lewis is Executive Secretary for the chapter.

Results of Art Science Fair

The results of the Art Science Fair held May 17 at the High School in the Study Auditorium are:

Outstanding Artist Award: Meg Munson.

Oil or Acrylic Paintings: - High School, first, Nancy Simmons; second, Leanne Mahoney; third, Debbie Powers; honorable mention, Tina Swainson and Doug Clark.

Jewelry - High School: first, Amy Cteason; second, Kris Boehler; third, Paul Tassie.

Pin and Ink - High School: first, Dawn Calloway; second, Bob Brady; third, Linda Walters; honorable mention, Debbie Powers.

Pottery - Junior High: first, Brad Siward; second, Jay Schwab.

Coat of Arms - Junior High: first, Margaret Sokolowski; second, Joe Roberts; third, Patty Kidd.

Velour Painting - Junior High: first, Tim Koceski; second, Margaret Sokolowski; third, Barb Korth; honorable mention, Ann Deinhoff.

Water Colors - Junior High: first, Jim Barth; second, Pam Handy; third, Mike Fomer; honorable mention, Jeff

Rowe and Beth Johnson. Sr. High - Jeff Jaubert.

Paints - Jr. High: first, Chris Lehr; second, Debbie Kyle; honorable mention, Jim Barth, Jeff Rowe and Beverly Ludwig. Sr. High - first, Nancy Simmons; second, Dawn Calloway; third, Melody Chapman.

Posters - Jr. High: first, Margaret Egeler; second, Nelson Boatwright; third, Barb Korth; honorable mention, Dan Hughes. Sr. High - first, Leanne Mahoney; second, Mike Grothe; third, Linda Walters; honorable mention, Roberta Ramey.

Linoleum Prints - Jr. High: first, Mary Kulaumnycky; second, Troy Withrow; third, Jeff Rowe. Sr. High - first, Paul Mahoney; second, Debbie Detting; third, Kris Kulaumnycky.

Sculpture - Jr. High: first, Jon Munson; second, Jeff Rowe; third, Chris Lehr; honorable mention, Margaret Sokolowski and Debbie Kyle. High School - first, Rhonda Chapman; second, Paul Tassie; third, Chris Kulaumnycky; honorable mention, Tom Rose.

Science Awards: first, Nancy Fielder and Michelle Jenkins; second, Bryan Eisenbauer; third, Denise Way.

Honors: Grace Day, Cheryl Groustra, Betsy Kothe, Micky Lantis, and Doris Priehs.

Attention MHS Alumni Members

Three rooms, including the Manchester Room and the Bakery, so named because the original remains of a large bake oven had to be dismantled for the work, only saving the original brick floor, and also including a Bavarian wine cellar. Stone walls, stained glass and Tiffany lamps, provide an atmosphere for private parties; these rooms being open to public only on week-ends. We have a new park in the Village-Kirk Park - used primarily by the Little League teams for their ball games. Many things to see, so please come if you can. This is our town and we love it. If your roots are here come and refresh yourselves.

Rent or lease from your Ford dealer

RENT-A-CAR LEASING

LONG & SHORT TERM LEASING
FLEET & INDIVIDUAL LEASES
TAILORRED TO YOUR NEEDS

TOM MARSHALL
FORD SALES INC.

428-8343

512 W. MAIN • MANCHESTER

THE VILLAGE TAP

BEER - WINE

SANDWICHES
HAMBURGERS
CHEESEBURGER
FRENCH FRIES

"Home Made Coney Island"

Serving

Daily 9 a. m. to 12 Midnight
Saturday 9 a. m. to 10 p. m.

SPRINGTIME IS FIX-UP TIME!

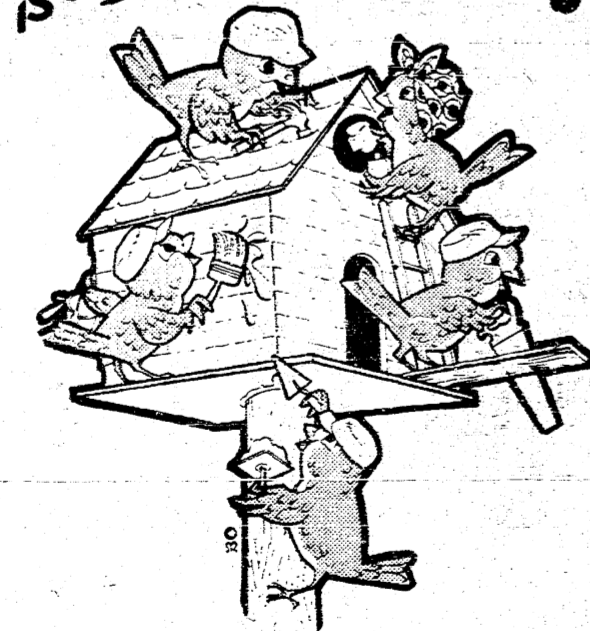

As You Fix Up Your Nest,
Buy Your Twigs From Us.

Bridgewater Lumber Co.

5570 Boothner Rd., Bridgewater Garden 8-3039

VISIT THE JOLLY DUTCHMEN



Kingsford
"THE BEST"
Charcoal
Briquets
20lb. BAG

Charcoal
Starter

Plastic Trash
Bags
10 for 99c

SAPHIRE OIL 2 gallon can \$2.19

MR. SCRUB
cleans cars
BETTER for LESS

2 MIN.

wax-wash

9.00

Gulf Spray
Insect
Repellent
PROTECTS AGAINST
BITING BUGS

Gulf Spray
Ant - Roach
Killer

Phone 428-8960
Many Gulf Accessories

GROSSMAN-HUBER SERVICE

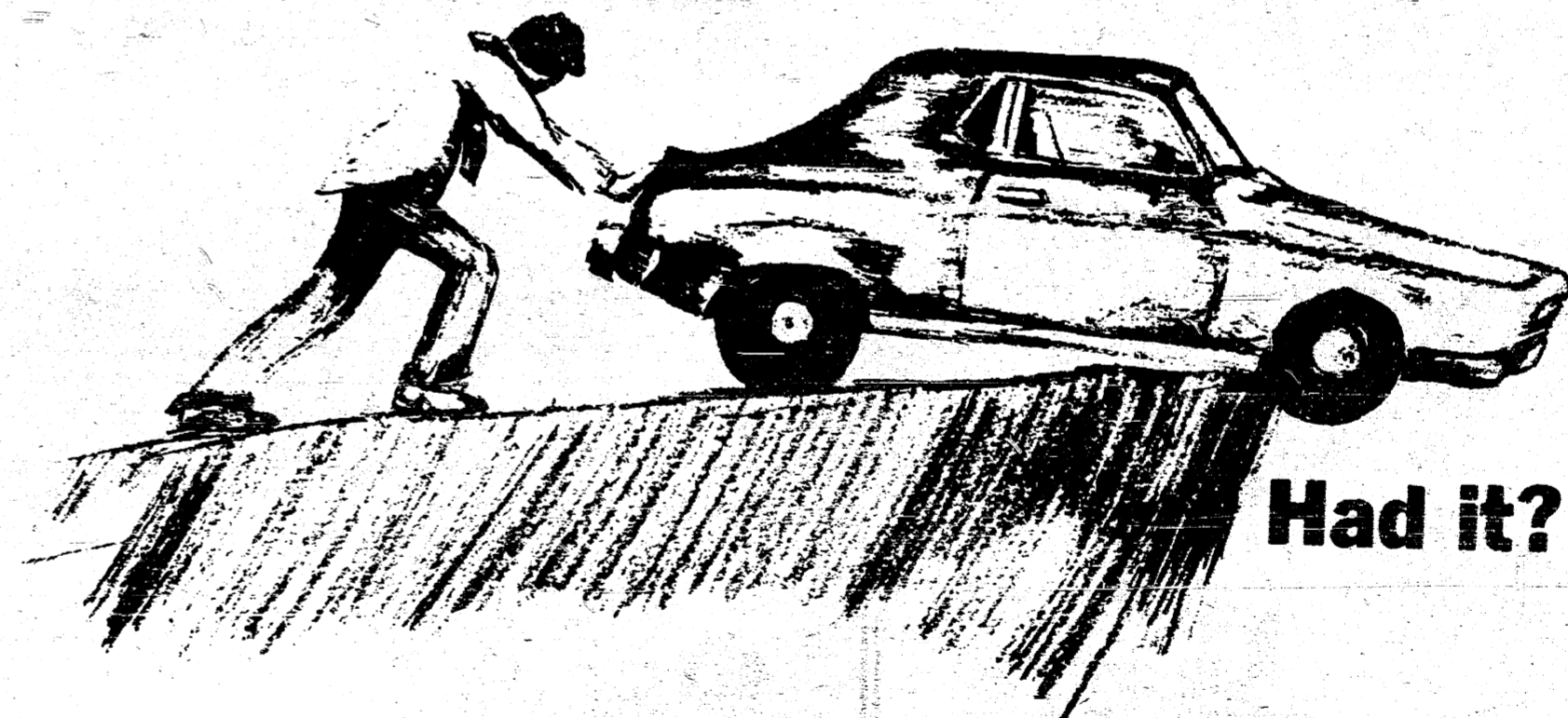

Had it?



Don't push it off a cliff. Trade it in. And, for the cash you need for the new car you want, tell your car dealer you desire to enjoy a LOCAL loan history for future borrowing by financing at Union Savings Bank. Or, drop by either office of Union Savings and an INTERESTED banker will be pleased to arrange your auto financing.

YOUR CHURCH

ST. MARY'S CATHOLIC CHURCH
Father Raymond Schlinkert
West Main Street
Sunday Masses 8:30 a.m. and 10:30 a.m.
Monday thru Friday 8:30 a.m.
Saturday 7:00 p.m.

FAITH COMMUNITY CHURCH
8400 Sharon Hollow Rd. off W. Austin Rd.
Worship Service 10:00 a.m.; Sunday School 11:00 a.m.; Sunday Young People 6:00 p.m.; Sunday Evening Service 7:00 p.m.; Wednesday evening 6:30 p.m.; Junior Choir Practice; Prayer Meeting and Bible Study 7:00 p.m.; Junior Prayer Meeting 7:30 p.m.; Senior Choir Practice 8:00 p.m.

IRON CREEK CHURCH
Rev. Ralph Janofski, Pastor
Worship Service 10:00 a.m.; Sunday School 11:15 a.m.; Youth Service 6:30 p.m.; Evening Service 7:30 p.m.; Wednesday Evening: Junior Choir 6:30 p.m.; Bible Study and Prayer Meeting 7:30 p.m.; Senior Choir 8:30 p.m.

SHARON UNITED METHODIST
Corner Pleasant Lake Rd. - M-52.
Rev. Michael Peterlin, Pastor
Sunday School 10:00 a.m.; Worship Service 11:00 a.m.

ST. THOMAS LUTHERAN
Rev. Daniel Mattson, Pastor
Ellsworth Rd.
Church Service 10:00 a.m.; Sunday School 11:00 a.m.

ST. JOHN'S EVANGELICAL LUTHERAN
Dennis Falk, Pastor
Sunday School 9:30 a.m.; Church Service 10:30 a.m.

BETHEL UNITED CHURCH OF CHRIST
Rev. Roman A. Reineck, Pastor
Schneider and Bethel Church Roads
Church Service 10:00 a.m.; Sunday School 11:00 a.m.

MANCHESTER UNITED METHODIST
Rev. Walter R. Darnberg, Pastor
Church School 9:15 a.m. to 10:15 a.m.;
Worship Service 10:30 a.m. to 11:30 a.m.

EMANUEL UNITED CHURCH OF CHRIST
Rev. Joseph W. Wise, Pastor
Worship Services:
Sunday School 9:15 a.m.; Church Services 10:30 a.m. Plan to worship God regularly.

ZION LUTHERAN CHURCH
Rev. John R. Morris, Pastor
3050 S. Fletcher Road
Sunday School 9:00 a.m.; Family Worship 10:15 a.m.

ST. JOHN'S UNITED CHURCH OF CHRIST
Rogers Corners, Waters and Fletcher Rds.
Sunday School 9:30 a.m.; Church Services 10:30 a.m.

MANCHESTER BAPTIST CHURCH
Pastor, Alan W. Morris 122 E. Main St.
Sunday School 10:00 a.m.; Worship Service 11:00 a.m.; Youth and Children's Hour 6:00 p.m.; Adult Bible Study 6:00 p.m.; Evening Worship 7:00 p.m.; Choir Practice Wednesday 6:00 p.m.; Prayer Meeting Wednesday 7:00 p.m.; Calling Supper Thursday 5:45 p.m., followed by Calling and Canvassing; Program Thursday 6:30 p.m.

NORTH SHARON COMMUNITY BIBLE CHURCH
William Ensen, Pastor
Sylvan and Washburn Road
Sunday School 10:00 a.m.; Worship Service 11:00 a.m. (Nursery will be available); Junior Church Classes 11:00 a.m.; Youth Meeting Senior High 6:00 p.m.; Youth Choir 6:00 p.m.; Evening Worship Services 7:00 p.m. (Nursery available); Wednesday Bible Study and Prayer Meeting (nursery available) 7:00 p.m. To your door Bus Transportation available 428-7222.

Church Services Courtesy of
Jenter Funeral Home
302 E. Main St.
Manchester, Michigan

BETHEL UNITED CHURCH OF CHRIST

Thursday, May 24, at 8:00 pm. Study Fellowship, How To Share The Faith.

Saturday, May 26, at 10:00 am. Junior Youth to Hidden Gardens Lake.
Sunday, May 27, at 6:00 pm. Senior Youth, ball and hot dog roast, 8:00 pm. Adult Fellowship meets.
Wednesday, May 30, 7:30 pm. Vacation Bible School teachers and helpers meet.

ZION LUTHERAN CHURCH

Thursday, May 24, Key 73 Study Fellowship, 8:00 pm., at Bethel Church.
Wednesday, May 30, V.B.S. first Staff Meeting at 7:30 pm.

SHARON UNITED METHODIST CHURCH

Thursday, May 24, at 7:00 pm. Jr. Youth Fellowship will meet, 8:00 pm. Sharing the Faith at Bethel.
Sunday, May 27, at 11:00 am. Boys and Girls Fellowship.
Wednesday, May 30, 8:00 pm. Chancel Choir practice.

ST. THOMAS LUTHERAN CHURCH

Thursday, May 24, Evangelism Films, 8:00 pm. at Bethel.
Sunday, May 27, Sunday School and Voter's Assembly 11:00 am.
Tuesday, May 29, Ladies' Bible Study at 10:00 am.
Wednesday, May 30, Choir rehearsal at 8:00 pm.

ST. JOHN'S LUTHERAN CHURCH

Thursday, May 24, Key 73 Study Fellowship at Bethel, 8:00 pm.
Sunday, May 27, at 2:00 pm. St. Hospital.
Monday, May 28, Church Council at 8:00 pm.
Wednesday, May 30, Jr. Choir 7:30 pm., Midweek Dev., Sr. Choir 8:45 pm.

THE KINGS DAUGHTERS

The Kings Daughters will meet at Hoffer Hall, Manchester Methodist Church on Thursday, May 24 at 9:30 am. for a sewing session.
The members are asked to bring a sack lunch.

MANCHESTER HIGH SCHOOL
Mixed Chours CONCERT
FRIDAY, MAY 25th
8 PM
High School Study Auditorium
STUDENTS 50c ADULTS \$1.00

Service Toons by GERRY

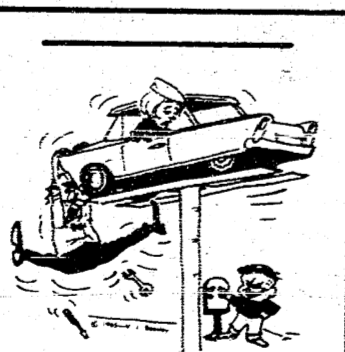

"Now press the down button like a good little boy! . . ."

We never let our customers down!

Gerald R. Mann
101 W Main St. Manchester
Phone 428-9831
Open 7 Days Service The Best

MANCHESTER UNITED METHODIST

Thursday, May 24, at 7:00 pm. Cherub Choir rehearsal, 7:30 pm Chancel Choir rehearsal.

Saturday, May 26, at 9:30 am. Bake Sale at Sutton Building.
Sunday, May 27, at 9:30 am. Adult Membership Class, 11:30 am. Jr. Choir rehearsal.
Tuesday, May 29, at 7:00 pm. Bible Study at Treats.

HONOR SENIORS NIGHT

Honor Seniors Night will be held Saturday, May 26 at 7:30 pm. The program will consist of an Ensemble from Lansing.

The Ensemble is composed of eight young adults from the church, directed by Mr. Douglas Keasal. The other members of the Ensemble are Miss Penny Peck, Mrs. Douglas Keasal, Mrs. Kathy Ramon, Mrs. Jill Vandlen, Mr. Timothy Vasdien, Mr. Gary Edmondson and Mr. Martin Tompkins. Dr. James Dabson will be speaking a devotional after the Ensemble sings their numbers. He is pastor of the Mt. Road Bible Church.
All area graduates, their families and friends are invited to this special program.

Memorial Day Parade May 28

The Memorial Parade will be Monday, May 28 at 9:00 a.m. The parade will form at Beaufort and Main at 8:45 a.m.
The veterans and families will hold their annual Memorial Day Potluck after the parade. Bring table service and a dish to pass. Meat, rolls and butter will be furnished.

United Methodist Church
BAKE SALE
Saturday, May 26
9:30 am to 3pm
Sutton Insurance Bldg.
BAKE SALE WILL BE HELD ON LAST FRIDAY OF THE MONTH
PROCEEDS FOR KITCHEN FUND

CHAPIN BROKER
REAL ESTATE
MANCHESTER, MICHIGAN

ROBERT CHAPIN 109 E. MAIN
428-8961 428-8107

MICHIGAN TB AND RESPIRATORY DISEASE ASSOCIATION

A total of 72 persons were reported to have active tuberculosis in 1972 in the five counties which comprise the Huron Valley Region of the Michigan TB and Respiratory Disease Association, according to James A. McLean, MD, Ann Arbor, president of the regional Christmas Seal organization.

This is a five percent decrease from the previous year, Dr. McLean explains, when 76 cases were reported. This is a case rate of 11.5 per 100,000 population.

Counties reporting new active cases of TB to the Michigan Department of Public Health were: Hillsdale 5, Jackson 13, Lanawee 6, Monroe 16, and Washtenaw 32.

New active cases of TB for 1972 in the state decreased 6 percent from 1971, however, with 1,261 new active TB cases reported in 1972 for a case rate of 13.9 per 100,000 population, Dr. McLean continued. In 1971, a total of 1,312 new active cases were reported for a rate of 14.8 per 100,000 population.

Despite the sixth consecutive year of a decline in reported TB cases, Michigan still has not reached its goal, established at a national conference of health leaders in 1959, of an average annual decrease of 10 percent in rate from 1960 to 1970. Achievement of the goal would have resulted in a rate of 11.5 for 1970 in the state, Dr. McLean says.

The annual figures of new active cases, however, he cautions, do not reflect the scope of the TB problem, because they do not take into consideration all the cases under treatment or supervision.

"Total cases under treatment or supervision at the end of 1972 were 8,875, or approximately seven times the number of new active cases reported in the state during the year," Dr. McLean said.

SOIL STEWARDSHIP WEEK, MAY 27 - June 3

Soil Stewardship Week, a nationwide observance which emphasizes Man's obligation to God as stewards of the soil, water, and other resources, will be observed, May 27 - June 3, according to William Fishbeck, Chairman, Washtenaw County Soil Conservation District.

"Changing Challenges", the theme of this year's observance, invites you to increase your understanding, expand your perspective, and consider your responsibility to the challenges and changes of the world around you.

The Washtenaw County Soil Conservation District and some 3000 conservation districts throughout the nation along with their State and National Association are sponsoring the event for the 19th consecutive year.

The Washtenaw County Soil Conservation District has distributed Soil Stewardship Week sermon materials created particularly for this year's observance to over 170 churches in Washtenaw County.

The materials were prepared by the National Association of Conservation Districts, in consultation with a Soil Stewardship Advisory Committee, composed of prominent religious leaders in the nation. The committee consists of the Rt. Rev. John George Weber, National Catholic Rural Life Conference; the Rev. Harold S. Huff, Board of

Slip on the cool one--
Keds Gibraltar
for men



Foot weary? Well, you needn't be. Here's the mosey along all-summer Keds® Slip-on with air-conditioning built right in. (The lightweight uppers are made of open mesh.) Handsome, rugged, cushioned to please. A great shoe when you want to cool it.

TRICKEYS Inc.

OUT-OF-BOUNDRS WOMENS GOLF LEAGUE

NAME	WON
L. Claus	4
E. Grossman	4
J. Schaffer	2
C. Clark	2
P. Baker	3
W. Tirb	3
M. Koebbe	2
G. Cushman	2
D. Gill	2
B. Cresswell	2
L. Olsen	2
P. Swartz	2
I. Schaffer	2
C. Steele	2
C. Smith	2
S. Swartz	2

Low Gross Score - Lois Claus 51
Most Below Average - Cindy Steele 10
Low Par - Milda Koebbe 15
Game of the Day - Most Hazards - Donna Gill 10.

IOTA EPSILON HONORS MOTHERS

In accordance with the traditions of Beta Sigma Phi, Iota Epsilon chapter observed Mother's Day very specially. Mrs. Richard Rigg hosted a Tea in honor of our Moms whom we are all so proud of. The tea was held May 14th. During the evening, we presented our moms with plaques made by Mrs. George Ruhl. All enjoyed this wonderful evening.

BLACK SHEEP TAVERN
115-119 E. MAIN STREET MANCHESTER, MICH

FRIDAY

Romanoff's
BUFFET LUNCHEON

SERVING FROM 6 PM TO 10 PM \$3.00 PER PERSON

TRICKEY'S

Playtex SLIM-TRIM swimsuits

helps you look pounds younger

- smooths and firms your figure
- provides superb fit
- amazingly cool, light and comfortable to wear

let your body be the judge... try this new Playtex SLIM-TRIM swimsuit and get ready for a whole new you in appearance and comfort. This is the magic of Spanette—a unique Playtex fabric invention so stretchable it practically comes to life on your body... it's so cool and light, yet it holds you in and slims you down without pushing you out someplace else. It moves with your body... fights ridge up and stretching out of shape.

Now you can look better in a soft and pretty drape sheath, with demure little pleats that cover a hidden front control panel, chosen from the figure-flattering collection of new Playtex SLIM-TRIM swimsuits.

TRICKEY'S Inc.

Playtex SLIM-TRIM swimsuit

Your Help Requested

We would like to solicit your help in keeping our Alumni address file up to date. If you have a change of address in the future, please notify your class representative. Names and addresses of these people are listed below.

- 1905—Mrs. John Wallace Sr. 211 W. Main St. Manchester, Mich. 48158
- 1907—Mrs. Elmer Blaisdell 10015 Kies Rd. Manchester, Mich. 48158
- 1909—Miss Linda Knorrp 407 E. Main St. Manchester, Mich. 48158
- 1910—Mrs. Anna Schill 301 Duncan St. Manchester, Mich. 48158
- 1912—Mrs. Ted Blumenauer 9300 Manchester-Chelsea Rd. Manchester, Mich. 48158
- 1913—Mrs. John Bunney 314 Ann Arbor St. Manchester, Mich. 48158
- 1914—Mr. Mahlon Smith 17123 Pleasant Lake Rd. Manchester, Mich. 48158
- 1915—Mrs. Gaila Cathy 15521 W. Austin Rd. Manchester, Mich. 48158
- 1916—Mr. Leroy Marx 150 Union St. Manchester, Mich. 48158
- 1917—M. s. Elmer Dettling 6551 Lima Center Rd. Manchester, Mich. 48158
- 1918—Mrs. James Fahey 112 S. Washington Manchester, Michigan 48158
- 1920—Mrs. Harold Dietle 315 Riverside Dr. Manchester, Mich. 48158
- 1921—Mrs. Walter Schaible 291 Ann Arbor St. Manchester, Mich. 48158
- 1922—Mrs. Anton Feldkamp 8517 Chelsea Rd. Manchester, Mich. 48158
- 1923—Mr. Harold Burch 716 City Rd. Manchester, Mich. 48158
- 1924—Miss Ethel Brown 309 Wolverine St. Manchester, Mich. 48158
- 1925—Mrs. Vernon Dresselhouse 14408 Pleasant Lake Rd. Manchester, Mich. 48158
- 1926—Mr. Edward Kirk 413 W. Territorial Rd. Manchester, Mich. 48158
- 1927—Miss Agnes Kent 107 W. Main St. Manchester, Mich. 48158
- 1928—Mr. Leonard Kirk 521 Summit St. Manchester, Mich. 48158
- 1929—Mrs. Loren Trolz 16421 English Rd. Manchester, Mich. 48158
- 1930—Mrs. Cloyce Smith 712 City Rd. Manchester, Mich. 48158
- 1931—Mrs. Lawrence Scheid 324 W. Territorial Rd. Manchester, Mich. 48158

- 1932—Miss Marie Schneider 533 Granger St. Manchester, Mich. 48158
- 1933—Mrs. James Pratt 649 W. Main St. Manchester, Mich. 48158
- 1934—Mrs. Helen Meyer 822 Vernon St. Manchester, Mich. 48158
- 1935—Mrs. Arthur Williams 226 Auburn St. Manchester, Mich. 48158
- 1936—Mrs. Ralph England 107 W. Main St. Manchester, Mich. 48158
- 1937—Mrs. Fred Buss 116 Ann Arbor St. Manchester, Mich. 48158
- 1938—Mrs. Harold Alexander 547 W. Main St. Manchester, Mich. 48158
- 1939—Miss Loreta Faulhaber 315 S. Washington St. Manchester, Mich. 48158
- 1940—Mrs. Wm. Richardson 128 Riverside Dr. Manchester, Mich. 48158
- 1941—Mrs. John Neuderfer 304 N. Union St. Manchester, Mich. 48158
- 1942—Mrs. Floyd Parr 14300 Logan Rd. Manchester, Mich. 48158
- 1943—Mr. Richard Spafard 417 E. Main St. Manchester, Mich. 48158
- 1944—Mr. James Baker 320 Territorial Rd. Manchester, Mich. 48158
- 1945—Mrs. Richard Stein 322 Ann Arbor St. Manchester, Mich. 48158
- 1946—Mrs. Lyle Widmayer 427 Territorial Rd. Manchester, Mich. 48158
- 1947—Mrs. Hugh Sutton 308 E. Main St. Manchester, Mich. 48158
- 1948—Mrs. Wm. Frey Jr. 9987 Sharon Hollow Rd. Manchester, Mich. 48158
- 1949—Mrs. Robert Popkey 119 S. Washington St. Manchester, Mich. 48158
- 1950—Miss Ethel Fahey 112 S. Washington St. Manchester, Mich. 48158
- 1951—Mrs. Robert Eisenhauer 14230 E. Austin Rd. Manchester, Mich. 48158
- 1952—Mrs. James Bauer 404 E. Main St. Manchester, Mich. 48158
- 1953—Mrs. Webb Seegert 701 Parr Rd. Manchester, Mich. 48158
- 1954—Mrs. Harry Johnson 424 E. Main St. Manchester, Mich. 48158

- 1955—Mrs. John Korican 320 Schaffer Ct. Manchester, Mich. 48158
- 1956—Mrs. David Little 499 Furnace St. Manchester, Mich. 48158
- 1957—Mrs. Ed Curley 725 City Rd. Manchester, Mich. 48158
- 1958—Miss Betty Cummings 424 Lafayette Manchester, Mich. 48158
- 1959—Mrs. Dennis Helfrich 7679 M-52 Manchester, Mich. 48158
- 1960—Mrs. Wm. Bunney 19025 Sanborn Rd. Manchester, Mich. 48158
- 1961—Mrs. Larry Kouba 17201 Sharon Valley Rd. Manchester, Mich. 48158
- 1962—Miss Mary Frances Fielder 124 S. Macomb Manchester, Mich. 48158
- 1963—Mrs. Ronald Mann 18855 W. Main St. Manchester, Mich. 48158
- 1964—Mrs. David Wenk 325 S. Macomb St. Manchester, Mich. 48158
- 1965—Mrs. Robert Bunney 19332 Sanborn Rd. Manchester, Mich. 48158

- 1966—Mrs. Stephen Bentschneider 208 N. Washington St. Manchester, Mich. 48158
- 1967—Mrs. Donald Hieber 630 Granger St. Manchester, Mich. 48158
- 1968—Mrs. Gary Hamilton 326 Ann Arbor St. Manchester, Mich. 48158
- 1969—Mrs. Larry Becktel 11100 Manchester-Chelsea Rd. Manchester, Mich. 48158
- 1970—Mrs. Larry Neihaus 614 Parr Rd. Manchester, Mich. 48158
- 1971—Miss Beth Berry 121 W. Main St. Manchester, Mich. 48158
- 1972—Miss Laura Sutton 308 E. Main St. Manchester, Mich. 48158

To the Class of '28

Please try to attend this, our forty-fifth reunion of your graduation. Fred L. Schaffer has invited us to his cottage on a near-by lake for a "get-together" after the banquet. So plan to attend, send in your reservations for the banquet, and join us for an evening of reminiscing. L. V. Kirk

Dear Alumni Members:

\$5.00 PER PERSON

Please return this reservation for the banquet to be held on June 16, 7:00 p.m. at the new Methodist Church at 501 Ann Arbor St. To those who are interested — the Klager School, next to the church will be open. You may enjoy seeing our new modern school.

Please return this portion by June 1, to Mr. L. V. Kirk, 521 Summit St., Manchester, Mich. 48158

Name Class Year

Address

No. of tickets Amt. enclosed

Before you buy ANY compact tractor

take a smooth ride — a quiet ride on a "MAGIC CARPET" CASE



Exclusive Case space age rubber engine mounts make the difference. Now there's a better way to make yard care fun again — from Case. So smooth. So quiet. Like a ride on a magic carpet. Before you buy any garden tractor, test-fly a smooth and quiet Case. Smoother and more quiet because Case rubber engine mounts isolate engine vibration from the entire tractor chassis and YOU the operator. New Case compacts are available in 8 thru 16 h.p. models. Hydraulic drive or stick shift. And, four-season "Snap-Fast" attachments that make yard care fun again. Test-drive the "magic carpet" model of your choice today. FEEL THE DIFFERENCE.

J I Case A Tenneco Company

Test-Fly a "MAGIC CARPET" smooth 'n' quiet CASE today

K & W Equipment, Inc. Agricultural and Construction Equipment 105 M-52 Manchester Phone 428-5081

THE SILENT KILLER VERTEBRAL SUBLUXATION

A killer of millions of people yearly as a basic cause of the "failure diseases" such as:

- FAILURE OF THE HEART
- FAILURE OF THE KIDNEYS
- FAILURE OF THE LUNGS
- FAILURE OF THE OVARIES
- FAILURE TO RESIST INFECTIONS
- FAILURE OF ANY ORGAN TO FUNCTION PROPERLY

VERTEBRAL SUBLUXATION

is a condition in which nerve control is lost or blocked between the brain control centers and the organs by a small displacement of the spinal bones, causing organ failure.

Tecumseh Chiropractic Life Center 101 SOUTH PEARL CALL 423-7360 TECUMSEH, MICH.

OR Chiropractic For Life CHIROPRACTIC CENTER 7970 CJARK LAKE RD. CALL 475-7633 CHELSEA, MICH

DUTCH TRACKMEN 5TH

The 1973 edition of the Manchester High track team (illness and injuries included) finished their league season in 5th place. The Dutchmen finished in 5th place by virtue of their fifth place finish at the L.C.A.A. League meet held last Tuesday at Tecumseh High.

The Dutchmen's only league champion was pole vaulter Scott Gormley vaulted 12'2" for a new school record. Scott also won this event last season.

The 880 relay led by Mark Spencer's swift anchor leg, placed 2nd with a time of 1:38. Members of the team were Dave Guenther, Kurt Kenler, Eric Bentschneider, and Spencer.

Mark Spencer gained the other 2nd place finish by virtue of a swift 10.7 clocking in the 100 yd. dash.

Fieldman Dan Beach also had a fine day, as he placed third in the pole vault at 11'3" and was fifth in the high jump at 5'6".

Fourth place finishes were Bruce Cray in the 880, Jeff Brustle in the 2 mile run, and Spencer in the 220.

Cray gained his place by virtue of a strong 2:05.5 clocking, while Brustle clocked a strong 10:52 to capture his place. Spencer clocked 24.3 for his 7th point of the meet.

GOLF NEWS

The final point of the Dutch's 24 point total came in the shot put as Gormley improved to 40' 2 3/4" for a fifth.

TRACKMEN CRUSH BRITTON

Running last Thursday's meet with out any seniors, the Manchester High track team still managed to total 74 points to Britton-Macon's 47 to gain the Dutchmens 2nd dual meet victory of the season.

Fine performances were turned in by Bruce Cray, 1st mile 4:57; Dave Clark, 1st shot put 37'7"; and Kurt Kenler, 1st 440 56.7.

Remaining Manchester point scores: shot-put; Joe Kress 3rd, long jump, Dave Guenther 2nd, pole vault; Scott Gormley 1st, high jump; John Savage 1st, Bruce Cray 2nd, and Gormley 3rd, 880 relay; 1st Dave Guenther, Kenler, Eric Bentschneider, Brad Frey, 880

Joe Arana 1st, 120 high hurdles; Paul Tassie 2nd, mile; Dan Schaible 2nd, 100; Guenther 2nd and Bentschneider 3rd, 440; Doug Decker 3rd, 2 mile; Tom Opal 1st and John Savage 3rd, 220; Brad Fred 3rd, Mile relay; 1st, Cray, Arana, Decker, Schaible, 440 relay; 1st; Guenther, Kenler, Bentschneider and Mark Spencer.

Thursday, May 17 the team played Addison and shot the second best score for a varsity team. However, this was not enough as the Dutch dropped the match by two strokes 165 to 163, Dave Benedict captured medalist honors with a 4 over par 39, Bob Nickels and Jeff Wallace had 41's and Craig Fielder playing in his second varsity match had a 44.

DUTCH WIN STREAK ENDS

After taking a double header from Morenci 5-0 and 3-1, a 5-0 victory over Hudson and a 6-3 win over Whitmore Lake, Manchester ran their win streak to 6 in a row. But on May 18, Manchester traveled to Addison but only to fall to defeat 3-0. Brad Roberts went the distance only giving up 3 hits, but on offense Manchester had only 4 hits and couldn't get a single man across the plate.

Then on the 21st of May, Osted came to Manchester for another important league game. At the end of the 4th inning Osted had a commanding 6-0 lead. The Dutch fought back for 3 runs, but fell short 6-3. Osted was helped by ten walks and a bases loaded triple in the fourth. Manchester's overall record is now 7-8 and 5- in the league.

The Dutch have three more league games left against Grass Lake, two with Clinton, and a pre-district game with Osted over at Blissfield at 1:00 p.m. Saturday, May 26. Our team needs support, so lets support them the rest of the year.

MEMORIAL WEEKEND STORE HOURS
VESCOIO SUPERMARKETS
LONG GREEN CUCUMBERS 2.29
RED RIPE TOMATOES 69¢
PEPSI-COLA 888¢
HELLMAN'S MAYONNAISE 58¢
REAL LEMON JUICE 39¢
NESTEA INSTANT TEA 66¢
TIDE Laundry Detergent 5108
HELLMAN'S BUNDS 39¢
PLASTIC SANDWICH BAGGIES 22¢
INSTANT COFFEE NESCAFE 108
2 PLY BOUNTY TOWELS 28¢
DISH DETERGENT Palmolive 39¢

CLASS OF 1923



Front—Hiram Martin, Caroline Kiebler, Edna Kuhl, Harry Sturdevant, Harold Burch, Arthur Feldkamp, Margaret Steinaway, Mildred Kern, Harry Glatz. Back—Myrtle Hartbeck, Roy Kirk, Helen Herman, Berdella Breitenwischer, Florence Walter, Sheldon Linde, Etoile Youngmans.

Take a credit card along on your vacation.

What could be handier miles and miles from home than a nationally recognized credit card?? Stop by Union Savings Bank today and apply for your credit card. It's like taking "cash insurance" with you. Do it soon so you won't forget.

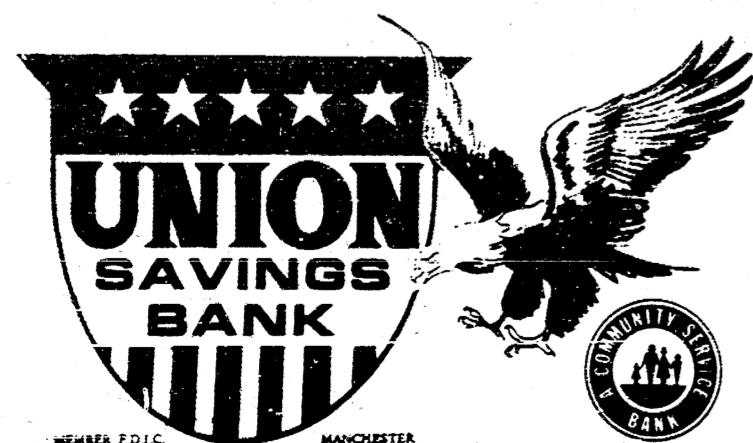

CLASS OF 1928



SUZUKI-ANN ARBOR

4000 WASHTEWAW NEAR US-23 (313) 971-4210

If you're ready to get into cycles, we'll teach you all we know. If you already know everything, stop by and tell us all about it.

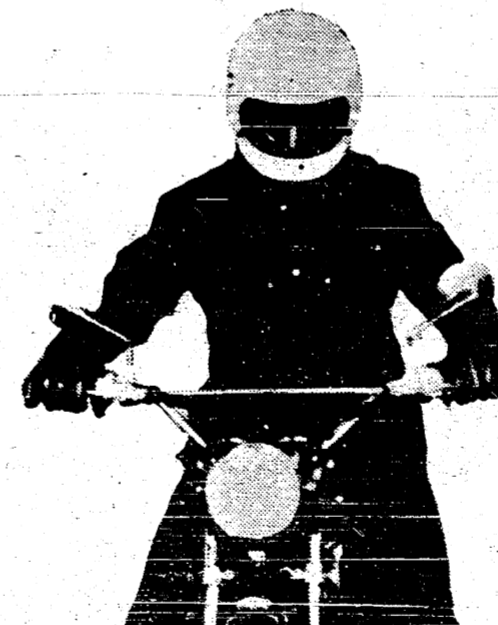

RACING STARTS FRIDAY, MAY 25 AT MANCHESTER SPEEDWAY

TIME TRIALS 7 PM RACES START AT 8:30
LATE MODEL AND SPORTSMAN MODIFIED

Attention Bingo Fans

The Emil Jacob Post No. 1117 American Legion has applied for a Bingo License

Starts The First Legal Wednesday

And Every Wednesday Evening

GIANT JACKPOT AND OTHER GAMES

What happens when you're offered \$20,000 for your \$27,000 pile of ashes?

You take it if you haven't increased your home insurance to keep pace with inflation. This is the kind of problem you could face if you bought and insured your home for \$20,000 in 1968. See me to find out if your home is insured for its full value. I'll tell you about a low-cost State Farm Homeowners Policy that will insure your home for all it's worth... and keep it that way with automatic Inflation Coverage.

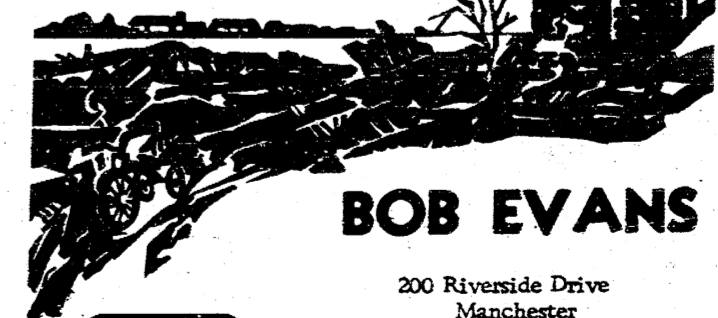

BOB EVANS

200 Riverside Drive
Manchester
Office Phone 428-8364
Residence Phone 971-5518

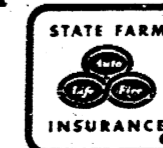

STATE FARM FIRE
AND CASUALTY COMPANY
Home Office: Bloomington, Illinois

FOURTH ANNUAL ARTS AND CRAFTS FAIR TO BE HELD IN MILAN

Sunday, June 3 will be an interesting afternoon activity in Milan. The Annual Arts and Crafts Fair in the natural setting of Wilson Park. This year's exhibit promises to be larger with nearly one hundred entries. The variety of art and craft projects to be as interesting and varied as in years' past.

Exhibits will include paintings in oil, acrylic and watercolor; and wood-cuts, enclings, jesterwork, spinning and weaving, sculpture, pottery, ceramics, candles, and macramé. There will also be various crafts done in stone, copper, metal, eggs, and live plants. Many craftsmen will be demonstrating their work. Most items will be for sale.

Mr. Thomas Thery of Osted is the judge announced for this year's art medium. Mrs. Susan Wenger of Amherst will judge the crafts. Ribbons will be awarded in each category. A division of student art will be displayed with separate judging to be done for children's art, by Mrs. Roxanne Kennedy of Milan.

For parents with younger children, a Children's Art Circle will be held for 3-10 year olds. Children will have their art projects displayed at the annual fair. The art circle will be open from 12 noon till 6 PM, June 3rd at no cost to the sponsoring public. The Children's Art Circle will be open from 1 PM till 4 PM only.

Artists or craftsmen who are interested in entering their work should contact the Art Fair Chairman, Mrs. Mary Ann Gentry, 41 E. Ann, Milan; phone 439-7048.

INSTALLATION CEREMONIES

The May meeting of Tom Epsilon chapter of Beta Sigma Phi was held at the home of Mrs. Ken Stehlin with co-hostess Mrs. Guy Spalding. Installation ceremonies were held for the 1973-74 year for the following officers: Mrs. Phil Matis-President; Mrs. George Ruhl-Vice President; Mrs. Robert Baydon-Recording Secretary; Mrs. Guy Spalding-Corresponding Secretary; Mrs. Phil Matis-Treasurer.

Mrs. Robert Hoobler was voted as having had the most outstanding program for the year. Plans were made to meet those at the Lenawee Institute. This will be done at the end of the month. Recognition was given to Mrs. Gentry, co-hostess for the past year. Mrs. Gentry will be elected her co-concern and officers for the chapter.

For our June 12th meeting, we will gather at the home of Mrs. George Ruhl at 6 p.m. Pledge Ritual will be conducted for the 3 girls joining our chapter—they are Mrs. Jack Ceech, Mrs. Bill Matis, and Mrs. Tom Hoobler. Mrs. Bill Matis, and Mrs. Tom Hoobler will draw out at the Tecumseh County Club.



GRAND OPENING OF TEE-COURSE DRIVING RANGE

465 Freer Rd. Chelsea, Mich.

Phone 475-2857

CHEVELLE

RINGS THE BELL!

'73 Chevelle is priced to sell!

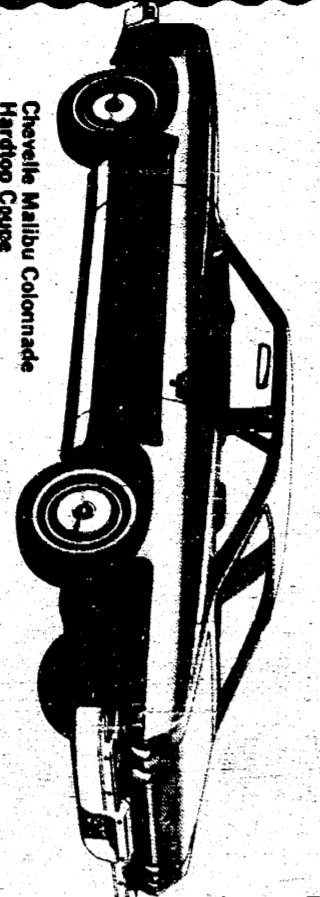

Feast your eyes on this beauty! Then test drive it! With a price tag so small, you'll get caught looking twice! Try all 12 Chevelle models! Then buy one! You get Bell-Ringing Savings and immediate delivery!

You CAN afford a '73 CHEVELLE

Stop In and See Ray At

Tirb Chevrolet Co.
131 Adrian St. Manchester, Mich.



ALBION COLLEGE GRADUATES 352 DURING CURRENT ACADEMIC YEAR

Virginia L. Vogel, daughter of Mr. and Mrs. Louis Vogel, 11437 Pleasant Lake Road, Mears, was one of the graduates of Albion College receiving an emphasis/speech communication & theater major. Also she received a teaching certificate.

The Albion College's annual commencement exercises were held May 12 this year for 352 students who completed degree requirements during the current academic year.

That total includes 275 who completed requirements this spring; 42 who graduated at mid-year and 35 who finished requirements in Sept., 1972.

The graduates included 87 who completed their degrees with honors, earning grade-point averages of 3.3 or better on a 4.0 scale. Twenty graduated summa cum laude (highest honors 3.7 or better), 24 graduated magna cum laude (high honors, 3.5 through 3.69), and 43 cum laude (with honors, 3.3 through 3.49).

Many of the graduates were also members of Phi Beta Kappa, a national honorary scholastic society requiring at least a 3.4 average in the liberal arts and/or Albion College fellows. Albion's highest academic honors, for students who have attained a 3.7 average for three successful semesters. Some also received departmental honors.

This year's commencement speaker was former Mich. Senator Margaret Chase Smith, who spoke on the theme "National Leadership and Credibility."



GRADUATES FROM SCHOOL OF NURSING

Mrs. Patricia Lee Sweedard, (top) made out of 509 from the Michigan Hospital School of Nursing of Central Illinois, Saturday evening, May 19 in Peoria, Illinois. Mrs. Sweedard spent the week-end with her and their families and attended the graduation exercises.

ALBER'S EXCAVATING

SAND, GRAVEL, DRIVEWAYS
DRAIN FIELDS INSTALLED

7601 HANLEY RD.
MANCHESTER, MICH. 48868

PHONE 428-8828

MANCHESTER

3 bedroom Ranch style;
4 bedroom older home
Large building site in Village
Average without buildings
10 acre parcels up to 25
14 1/2 acres with openings

SEE

FAHEY REALTY

WE NEED LISTINGS

15554 Fabry Road 428-8748
112 S. Washington 428-8348

Subscribe To The Manchester Enterprise

\$4.00 A Year In State \$4.50 Out of State

If you are interested in a subscription, just fill out the application and return along with your check or money order to:

THE MANCHESTER ENTERPRISE
306 BEAUFORT STREET
MANCHESTER, MICHIGAN 48158

NAME _____
ADDRESS _____
CITY _____ STATE _____
ZIP CODE _____

TO THE GAS CUSTOMERS OF CONSUMERS POWER COMPANY NOTICE OF GAS RATE HEARING AND NOTICE OF HEARING ON MOTION FOR PARTIAL AND IMMEDIATE RATE RELIEF

On April 18, 1973 Consumers Power Company filed an application with the Michigan Public Services Commission with supporting testimony and exhibits in Case No. U-4331 which request authority to amend its gas rates so as to increase its gas revenues by approximately \$50,400,000 on annual basis. Filed in Michigan State Court under Case No. U-4331, Partial and Immediate Rate Relief which seeks authority, on an interim basis to increase the gas rates to increase its gas revenues by \$33,729,000 on an annual basis. On April 18, 1973, the Michigan Public Services Commission filed an application in Case No. U-4332 with the Michigan Public Services Commission for authority to increase its rates for the sale of electric energy. At the hearing hereinafter noticed, U-4332 will be heard concurrently with the application to increase gas rates. Case No. U-4331. In its application, Consumers Power Company has stated that significant increases in the cost of capital, gas, taxes, wages, equipment, maintenance and supplies of fuel and services, along with other factors, have caused it to incur substantial losses. It has not been able to attain the level of earnings in the gas rate of the Michigan Public Service Commission. The Michigan Public Service Commission has scheduled a hearing on the application in Case Nos. U-4331 and U-4332 and on the Motion for Partial and Immediate Rate Relief in Case No. U-4331 and has ordered that notice of a preliminary conference be held at 9:30 a.m. on June 6, 1973, in the offices of the Commission, Law Building, Lansing, Michigan 48913, for the purpose of exploring and, if possible, agreeing upon matters which would expedite the hearing.

1. Determining the appropriate nature of the proceedings, the nature of their parties and the positions they are taking in the proceedings.

2. Scheduling of testimony and exhibits.

3. Scheduling of testimony and exhibits, the facts, of documents, and matters of public record.

4. Determining the number and identity of witnesses.

5. Specifying the schedule for the exchange of proposed exhibits and written testimony, and the reduction of oral testimony to written form.

6. Establishing procedures for the hearing.

7. Specifying a further schedule of dates of hearing.

8. Expediting any other matters that may aid in the orderly conduct of the hearing and the disposition of the proceedings.

B. A public hearing will be held at 9:00 a.m. on July 2, 1973, in the Auditorium of the Law Building, 525 W. Ottawa, Lansing, Michigan for the purpose of taking statements from ratepayers and representatives of consumer groups. Hearings will commence at 9:00 a.m. on July 3, 1973 and continue July 5 and 6, the week of July 16 and the week of July 23, 1973, in the offices of the Commission, Law Building, Lansing, Michigan 48913 for the purpose of offering in evidence the direct cases of

Consumers Power Company in Case Nos. U-4331 and U-4332 and cross examining such direct cases of Consumers Power Company.

C. A public hearing will be held on Consumers Power Company's Motion for Partial and Immediate Rate Relief at an appropriate time during these rate proceedings following the conclusion of the cross-examination of the direct cases of Consumers Power Company and the receiving of the report of the Staff of the Commission, notice of the hearing date, time and place of said public hearing will be mailed to all participants of record in the July 2, 1973 public hearing and in the hearing commencing on July 3, 1973 in Case No. U-4331.

D. The Commission, on its own motion during the course of these proceedings, Case Nos. U-4331 and U-4332, will carry on an investigation and hearing into the existing rates, charges, revenue deficiencies or excesses, services, practices, procedures and operations of Consumers Power Company, and the investigation and hearing will not necessarily be confined to matters contained in Consumers Power Company's applications but will include all matters pertaining to the reasonableness and justice of its rates, charges, operations and practices as may be necessary to enable the Commission to determine whether the existing or proposed rates and charges are unreasonable and excessive and should be reduced or altered.

E. Any party seeking to intervene in this proceeding in accordance with Rule 11 of the Commission's Rules of Practice and Procedure, shall file with the Commission, at least five (5) days prior to June 6, 1973, an affidavit of the party of the petition to intervene.

F. Consumers Power Company, on or before June 6, 1973, shall serve upon each intervening witness a copy of the written direct testimony of its proposed witnesses and proper exhibits therewith to the Commission, and if before June 6, 1973.

G. Public hearings shall be held, in addition to the dates aforementioned, at such times and adjourned dates as shall be determined by the presiding officer until the matter has been fully heard.

H. The rate increases described in this notice have been requested by Consumers Power Company. The Michigan Public Service Commission may either grant or deny the requested increases or may grant lesser or greater increases than those requested.

Jurisdiction of the Commission in this matter is pursuant to 3-4 of Act 419, P.A. 1919, as amended (M.C.L.A. 3-460(54); Sections 4, 6 and 6a of Act 3, P.A. 1939, as amended (M.C.L.A. 38-460.4, 460.6, 460.6a); and the Commission's Rules of Practice and Procedure, 1964 Administrative Code, as amended, No. 54, R. 450.11 et seq.

Summaries of the proposed final and interim rate changes showing the requested increases by classes of service in terms of dollars and percentage are set forth below:

Summary of Proposed Final Gas Rate Increase	Annual Operating Revenue		Revenue Increase	
	Normalized 12 Mo. Ended Dec. 31, 1972	Proposed \$180,702,560	Amount \$1,406,574	Percent 10.9%
RESIDENTIAL SERVICE	69,796,876	81,492,110	11,695,234	16.8
GENERAL COMMERCIAL AND INDUSTRIAL SERVICE	74,302,480	86,392,901	12,090,501	16.3
Commercial and Industrial Seasonal Service	26,615,983	31,310,597	6,702,604	22.3
Commercial and Industrial Interruptible Service Rate "E"	20,211	22,344	2,133	13.0
Commercial and Industrial Outdoor Lighting	3,198,238	3,616,431	(508,907)	(17.9)
Commercial and Industrial Gas Revenue	\$389,025,316	\$420,101,959	\$31,076,643	13.6%
Total Operating Revenue				
Normalized 12 Mo. Ended Dec. 31, 1972	Annual Operating Revenue	Proposed	Amount	Percent
	\$186,702,968	\$210,779,720	\$11,072,752	7.2%
RESIDENTIAL SERVICE	69,796,876	77,883,973	7,887,097	11.3
GENERAL COMMERCIAL AND INDUSTRIAL SERVICE	74,302,480	82,544,865	8,242,376	11.1
Commercial and Industrial Seasonal Service	25,616,983	29,737,749	4,120,766	16.1
Commercial and Industrial Interruptible Service Rate "E"	20,211	22,489	2,278	11.1
Commercial and Industrial Outdoor Lighting	3,198,238	2,575,469	(602,769)	(19.2)
Commercial and Industrial Gas Revenue	\$389,025,316	\$403,564,238	\$13,728,922	3.1%
Total Operating Revenue				

Any interested persons may examine Consumers Power Company's rate application, proposed rate schedules and supporting testimony and exhibits in the offices of the Commission, Law Building, Lansing, Michigan 48913, or at the General Offices of Consumers Power Company, 2172 West Michigan Avenue, Jackson, Michigan 49201. The proposed new schedules of rates are also available for inspection at any business office of Consumers Power Company.





Manchester High School
Classes of 1921-22-23-24

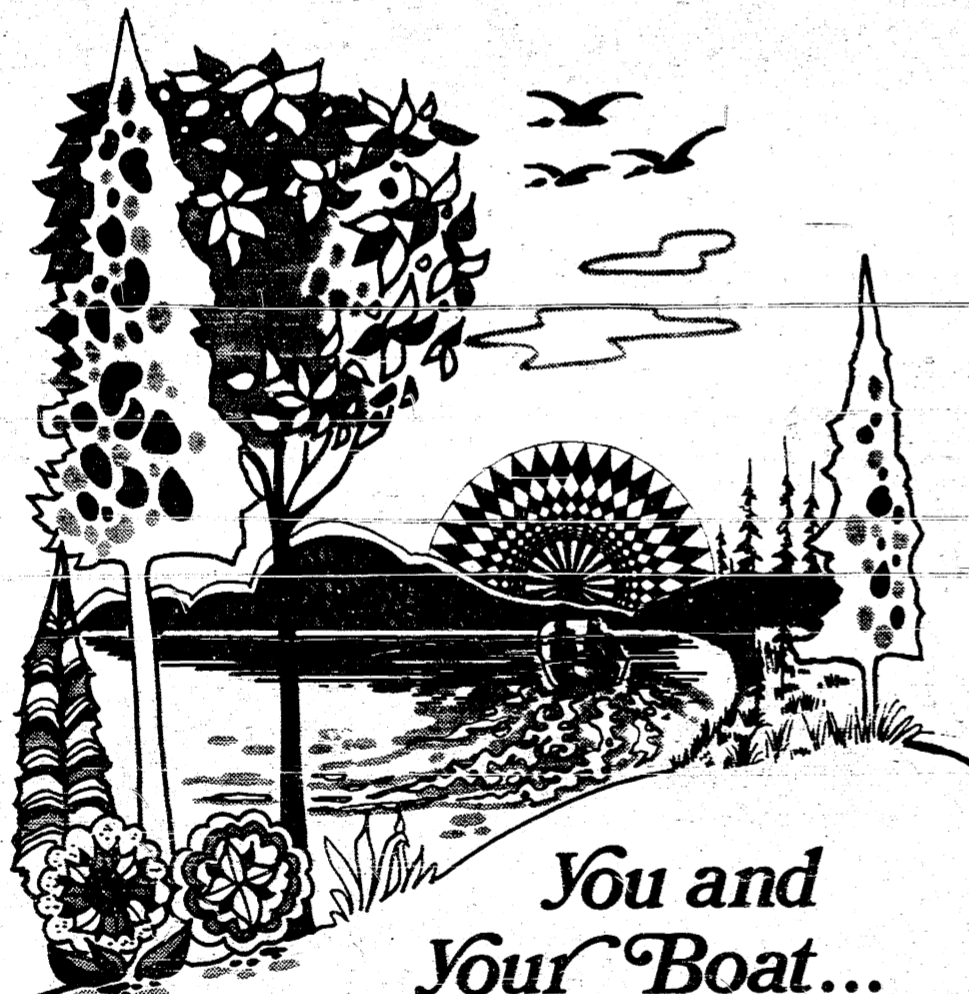

*You and
Your Boat...*

... one of the reasons we're in business. Outboard motorboat liability protection is automatic at no extra cost with every Homeowners, Mobile Homeowners, Apartment Dwellers and Farmowners policy. And we provide protection against damage and theft with an Inland Marine policy. Check the facts with Charlie Foster or ...

**MAX SHINABERY
AGENCY**

663-3141 Phone 429-2020

**FARM BUREAU
INSURANCE
GROUP**

Farm Bureau Mutual • Farm Bureau Life • Community Service Insurance • Community Service Acceptance

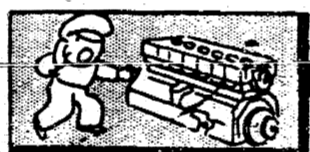

**Take Care
of Your
Engine!**

If you take time out now and then to have your motor checked over, you'll save yourself a lot of grief and expense later on. The motor in your car is an intricate and delicate mechanism that needs expert attention at regular intervals to insure top-notch performance.

Spike's Mobil Service

680 W. Main Phone 428 5801 Manchester, Mich.

**Don't Be Fooled
By So-Called
Carpet Bargains**

**When you
think of
carpet,**

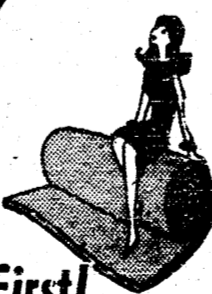

Check Our Tickets First!

Chuck & Marcia cordially invite you to come in and browse.

**Des Ermia's FURNITURE
and Carpets**

Open Monday & Friday Nights 'Til 9:00
Downtown Tecumseh



Manchester High School
Class of 1963



A Special Message to the Class of '63: You have each received a letter indicating plans for our very special 10 year reunion that will be held June 16, 1973. If you have not yet responded to your letter, please do so—we want to make this a very enjoyable reunion for all by renewing our good 'ole friendships. Remember, send your reservations to Darlene Kuebler, 9225 Waterworks Rd., Manchester, Mich. 48158.

COMPARE

STILL THE BEST SAVINGS PLANS IN TOWN!

ONE DAY	6 MONTHS	1 YEAR	2 YEAR
5 ⁰ / ₁₀₀ PER ANNUM	5 ^{1 1/4} / ₁₀₀ PER ANNUM	5 ^{3 1/4} / ₁₀₀ PER ANNUM	6 ^{1 1/2} / ₁₀₀ PER ANNUM
5.09% EFFECTIVE ANNUAL RATE	5.35% EFFECTIVE ANNUAL RATE	5.87% EFFECTIVE ANNUAL RATE	6.13% EFFECTIVE ANNUAL RATE
PASSBOOK SAVINGS NO MINIMUM	PASSBOOK CERTIFICATE \$1000 MINIMUM	PASSBOOK CERTIFICATE \$1000 MINIMUM	PASSBOOK CERTIFICATE \$5000 MINIMUM

INTEREST IS PAID AND COMPOUNDED QUARTERLY—EARLY WITHDRAWALS ARE SUBJECT TO PENALTY AS REQUIRED BY FEDERAL REGULATIONS

ANN ARBOR FEDERAL SAVINGS

the savings and loan specialists

HOURS: Mon.—Thurs. 9:00 A.M. to 5:00 P.M.
Friday 9:00 A.M. to 6:00 P.M.

ANN ARBOR OFFICE: Downtown—1000 E. State St. • Ann Arbor, Mich. 48106 • Branches at Stadium—Eastland, Huron, Parkway, at Platt, Northway, Plymouth at Navoy, CHELSEA—Main Street near Old 512
Member: Federal Home Loan Bank System • Federal Savings and Loan Insurance Corporation

FORD GIVES YOU THE BEST SELECTION

✓ PRICE ✓ MODELS ✓ OPTIONS

HOMETOWN GIVES YOU THE BEST BUYS

✓ DEALS ✓ DELIVERY ✓ SERVICE

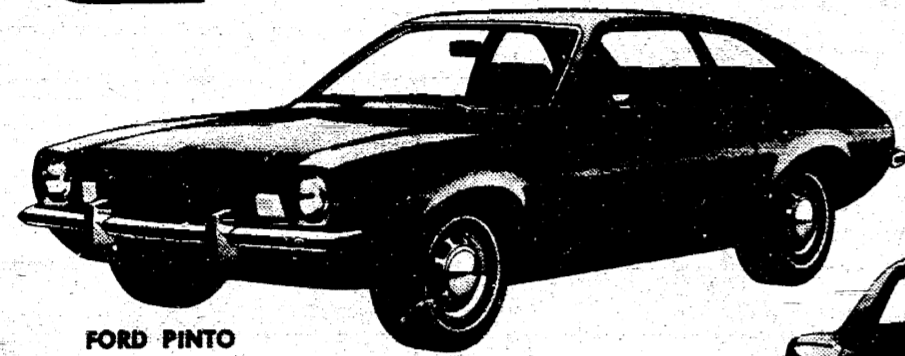

FORD PINTO

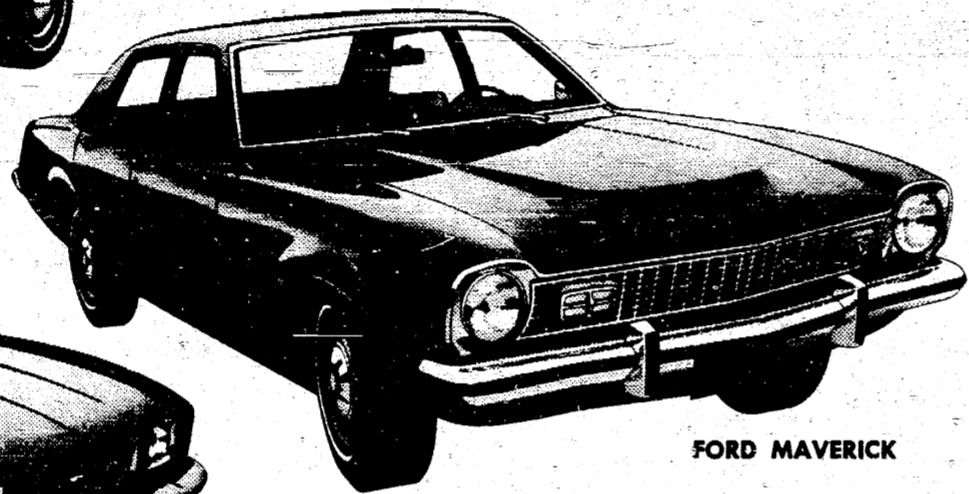

FORD MAVERICK

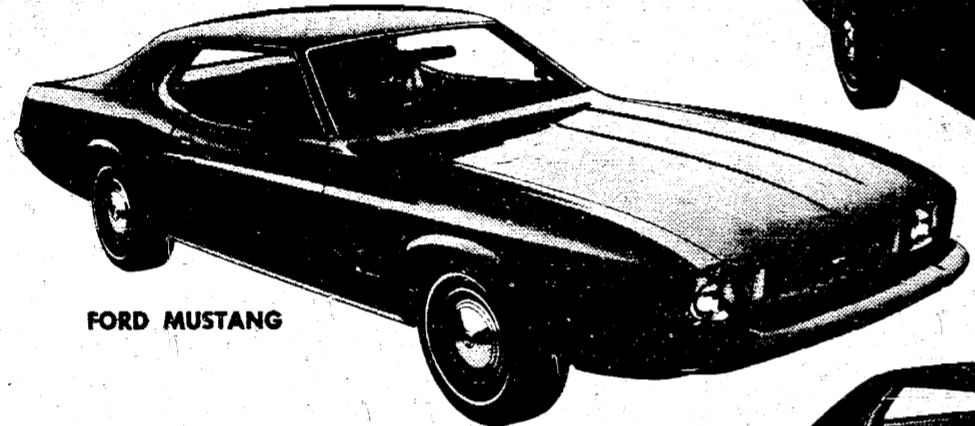

FORD MUSTANG

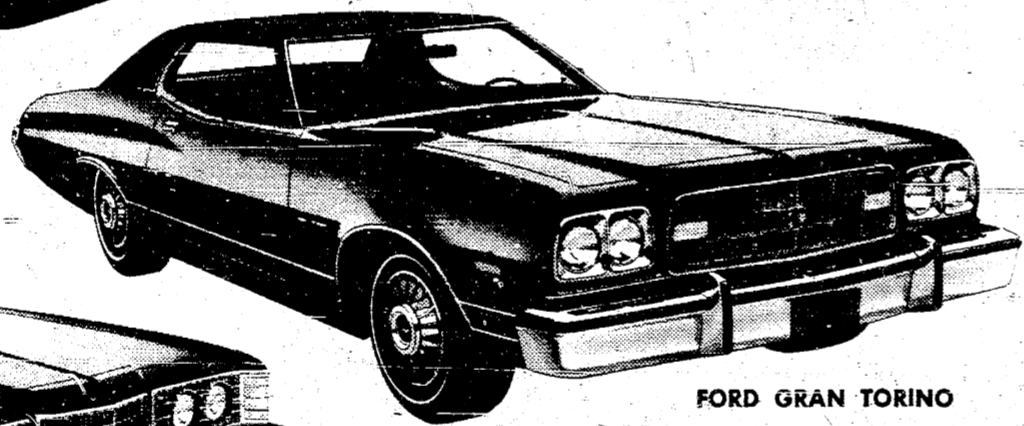

FORD GRAN TORINO

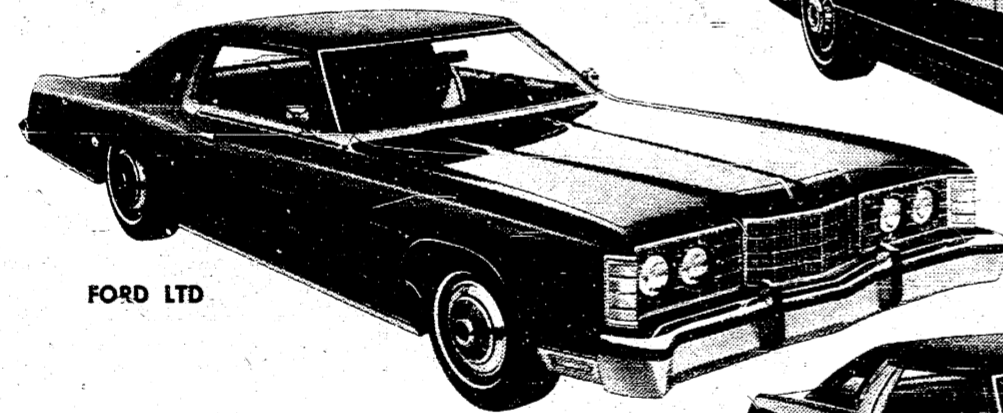

FORD LTD

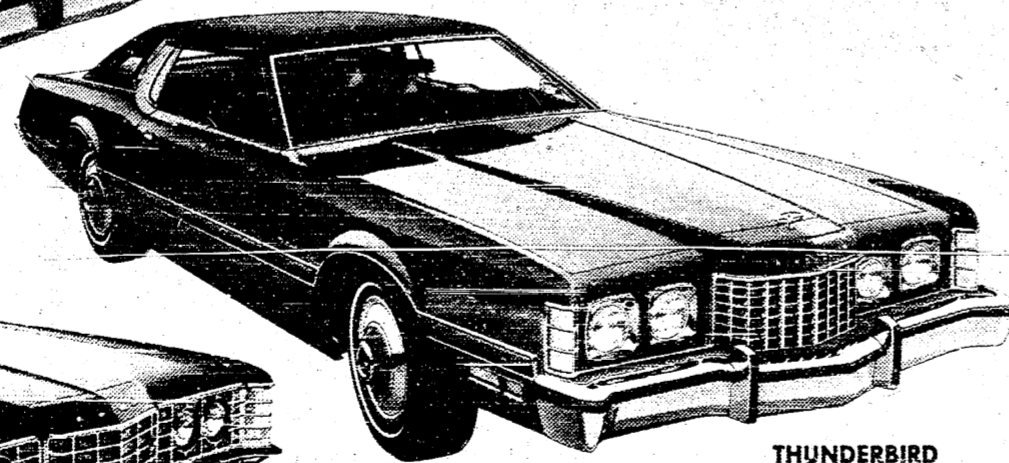

THUNDERBIRD

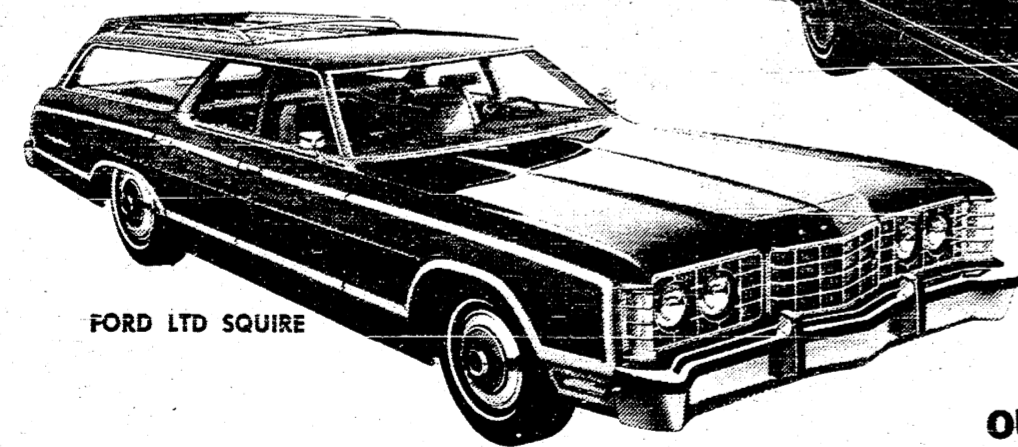

FORD LTD SQUIRE

OUR GOAL: NO UNHAPPY OWNERS

We Honor



for your convenience

TOM MARSHALL, INC.
512 W. MAIN ST. • MANCHESTER, MICHIGAN

7th Annual Boat Race



Ladies Canoe - open partner; 1st Passage & Below, 2nd Reinhart & Wise, 3rd Bondy & Benedict.



Open Boat - choose partner; 1st Mann & Lutton, 2nd Ganzhorn & Taylor, 3rd Benedict & Krohl.



Ladies Boat - open partner; 1st Alexander & Sullivan, 2nd Lentz & Kress, 3rd Roller & Galinis.



Open Canoe - choose partner; 1st Kaidin & Kirk, 2nd Koebbe & Walz, 3rd Sanders & Lowery.



Man & Woman Canoe; 1st Bill & Linda Beal, 2nd Dave & Sandy Becker, 3rd Lloyd & Linda Rawhns.



Father & Son Canoe; 1st Chuck & Jon Steele, 2nd Bob & Brian Stout, 3rd Dave & Craig Little.



Father & Son Boat; 1st Allen & John Benedict, 2nd Jim & Jeff Kress.

FARM and HOUSEHOLD AUCTION

Having sold the farm, a public auction will be held, located 3 miles north of Manchester M-52 to Pleasant Lake Rd., east 3 miles to Fletcher Rd., north 1 mile, or 8 miles south of Chels on M-52 to Pleasant Lake Rd., east 3 miles to Fletcher Rd., north 1 mile, house No. 3840.

10:30 a.m. **Saturday, May 26** 10:30 a.m.

PHONE STOCKBRIDGE (517) 851-8042 **PRICE BROTHERS AUCTIONEERS** PHONE STOCKBRIDGE (517) 851-8042

FARM TOOLS - HOUSEHOLD - SHEEP - CORN

- Allis-Chalmers WD 45 tractor w.f., good rubber.
- Allis-Chalmers manure loader.
- Allis-Chalmers 5x16 mounted plow.
- Allis-Chalmers 2-row cultivator.
- Allis-Chalmers 60 combine.
- John Deere model N manure spreader, PTO.
- Oliver 13-hole grain drill, on steel.
- Allis-Chalmers 7-ft. trailer mower, security new.
- Case 32-ft. elevator with electric motor.
- 3-section harrow.
- 2 rubber-tired wagons and grain boxes.
- Aluminum elevator with electric motor.
- Platform scales.
- Fresno roll-over scraper.
- Hemlock chain saw.
- David Bradley garden tractor with disc, cultivator, mower.
- 2 buzz saws.
- Blacksmith forge.
- Air compressor.
- Calden boiler.
- Surge milk pump.
- Old wagon wheels.
- 12 milk cans.
- 8-inch table saw.
- Corn sheller.
- Crosscut saw.
- Large amount of hand tools, forks, shovels, etc.
- Whetstone.
- Extension ladder.
- 2 Surge milkers.
- Wooden crates.
- Quantity maple lumber and phone.
- Grain bags.
- Walking cultivator.
- Some harness.
- 200 6-inch clew tie.
- Bench grinder.
- Whetstone.
- 2 Surge milkers.
- Snow fence.
- Quantity maple lumber and phone.
- Grain bags.
- Laun roller.
- 4 jacks.
- 2 antique manure clocks.
- 2 antique table saws.
- Old bar.
- Old wood chest.
- 2 antique tubs.
- Old German Bible.
- 1874 Washburn County ant.
- Quantity lamps, old fruit jars, some antique dish.
- Cooking utensils, old skillets, crocks, jugs.
- Old 1900 wedding clothes.
- Large amount of small items.
- Yardman rotary lawn mower in good condition.
- 32 head mixed ewes with lambs by side.
- GE refrigerator.
- 2 twin bed.
- Library table.
- 2 antique rocking chairs.
- 2 antique platform rockers.
- Writing de.
- Antique 2-piece bedroom suite.
- Check of drawers.
- 1/4-size bed.
- Old dropleaf writing de.

NOTE: This is a Centennial Farm - a large amount of antique items to be sold at this auction!

TERMS: CASH OR CHECK. LUNCH ON GROUND. Not responsible for accidents or items after sold.

MRS. ALFRED KUHL
OWNER

Zimmerman School

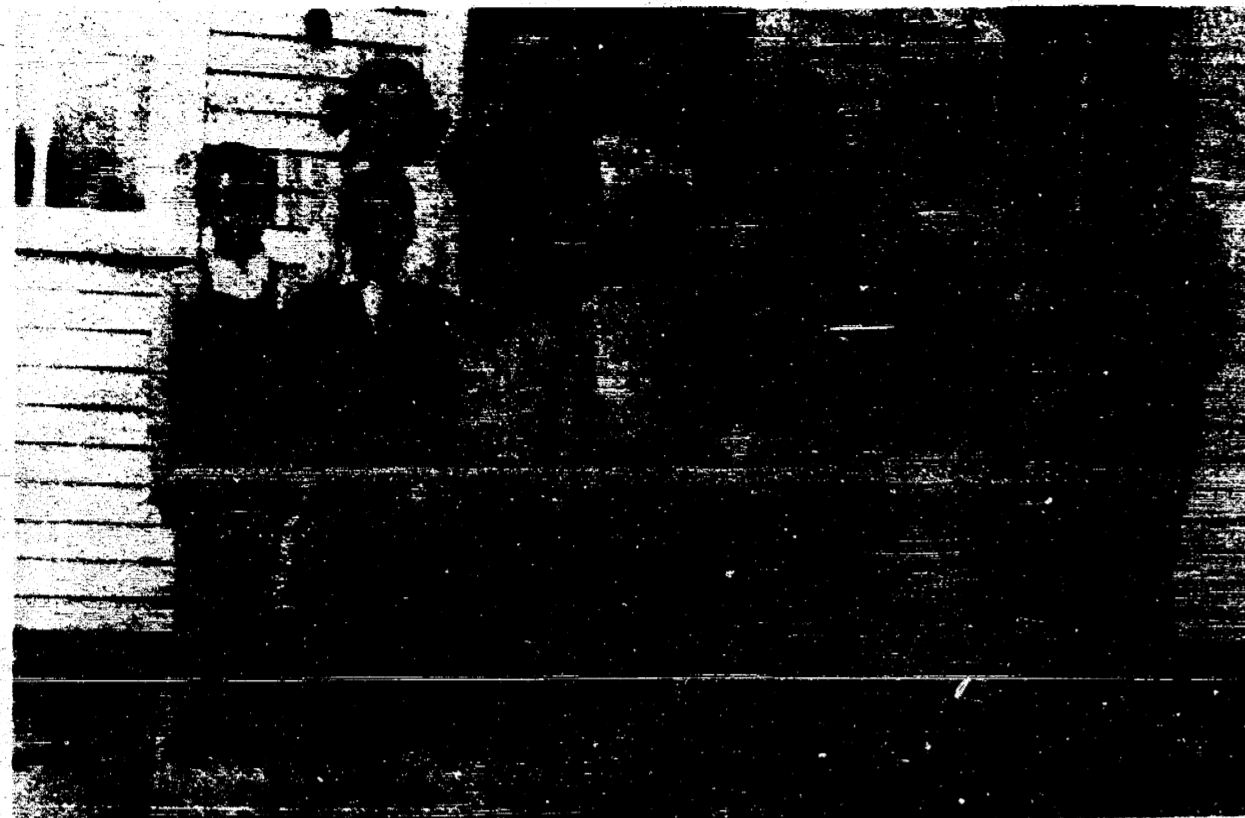

Alumni Addresses

Unknown

Addresses of the following alumni are unknown. If you know any of these people please contact the class representative.
1909—Mrs. Albert Miller

- (Alma Hildinger)
- 1913—Mr. Max Somers
- 1914—Mrs. Norma McCallum Freeman
- 1915—Mrs. Marie Ahrens (Marie Bowers)
- 1915—Mrs. Pearl Coleman Gossard
- 1918—Alice Jenkins
- 1923—Mr. Sheldon Linde
- 1924—Lucy Whitlark Wyatt
- 1931—Mrs. Richard Wood (Neva Zentz)
- 1933—Mr. Blane Makelin
- 1942—Merle Holley
- 1942—Mr. Walter Lamb
- 1948—Mr. Elmer Elwood Allen
- 1948—Mr. Richard Days
- 1954—Mr. Kenneth Kenner
- 1956—Mrs. Wm. Anderson (Nancy Johnston)
- 1957—Mr. Thomas Adams
- 1958—Mrs. Michael Courtney (Norma Brown)
- 1958—Mr. Jerry Bivins
- 1960—Mr. Gary McMillen
- 1963—Mr. Dennis Furvis
- 1963—Miss Sue Simmons
- 1964—Mrs. Patrick Miller (Audrey Brown)
- 1965—Miss Marilyn McCallum

Alumni Association Need Your Support

The Alumni Association, like many other organizations is very low on money. If any one would like to make a donation to the Association to help keep it "alive" send to:

Mr. Millard Uphaus, Treas.
705 Vernon St.
Manchester, Mich. 48158

It would be deeply appreciated.
The Committee

WOULD YOU BELIEVE

There are 1938 living graduates
The largest class was 89 in 1972
The smallest class was 1 in 1874
Only 188 live out of state
No graduate lives in Canada
1 resides in Alaska
None live in Hawaii
33 live in California and 23 in Florida
Graduates reside in 37 states
952 graduates have a Manchester address

Notice To Freedom Township Residents

Freedom Township reports the following planned expenditures of the Revenue Sharing funds received for the entitlement period of January 1, 1973 to June 30, 1973.

6%—Libraries	\$ 238.00
16%—Fire Fighting Equipment	700.00
26%—Compactor	1,195.00
26%—Voting Machines	1,195.00
26%—Fireproof room addition to Hall	1,194.00
Total	\$4,522.00

The above amounts do not necessarily reflect the total costs of items listed.

Carpenter Bros. Chef Restaurant

THURSDAY NIGHT FAMILY NIGHT

All The Meat Loaf You Can Eat

WANT MORE? JUST ASK

\$1.99 Beverage Extra

Breakfast-Dinners-Specials-Hamburgers-Sandwiches

Open 5 am to 8 pm Phone 428-8481 For Carry-Out
East Main Street Manchester, Michigan

NOTICE TO THE ELECTRIC CUSTOMERS OF CONSUMERS POWER COMPANY OF ELECTRIC RATE HEARING

On April 18, 1973, Consumers Power Company filed an application with supporting testimony and exhibits with the Michigan Public Service Commission in Case No. U-4332, which requests authority to amend its retail electric rates so as to increase its retail electric revenues by approximately \$36,100,000 on an annual basis. On April 18, 1973, Consumers Power Company also filed an application in Case No. U-4331 with the Commission for authority to increase its rates for the sale of gas. At the hearing hereinafter noticed, the application to increase the gas rates, Case No. U-4331 will be heard concurrently with the application to increase electric rates, Case No. U-4332. In its application, Consumers Power Company has stated that significant increases in the cost of capital, fuel, taxes, wages, equipment, materials and supplies have had a serious adverse impact upon the earnings level of its electric business and that it has not been able to attain the level of earnings in its electric business found to be reasonable in the prior electric rate order of the Michigan Public Service Commission.

The Michigan Public Service Commission has scheduled hearings on the applications filed in Case Nos. U-4331 and U-4332 and on the Motion for Partial and Immediate Rate Relief in Case No. U-4332 and has ordered that notice be given that:

A. A prehearing conference be held at 9:30 a.m. on June 6, 1973, in the offices of the Commission, Law Building, Lansing, Michigan 48913, for the purpose of exploring and, if possible, agreeing upon matters which will expedite the proceedings in Case Nos. U-4331 and U-4332, including the following:

1. Determining the parties to the proceeding, the nature of their appearance and the positions they are taking in the proceeding.
2. Simplifying and defining the issues.
3. Obtaining admissions as to, and stipulations of, the facts not remaining in dispute, the authenticity of documents, and matters of public record.
4. Determining the number and identity of witnesses.
5. Specifying the schedule for the exchange of proposed exhibits and written testimony, and the reduction of oral testimony to written form.
6. Establishing procedures for the hearing.
7. Specifying a further schedule of dates of hearing.
8. Expediting any other matters that may aid in the orderly conduct of the hearing and the disposition of the proceedings.

B. A public hearing will be held at 9:00 a.m. on July 2, 1973 in the Auditorium of the Law Building, 525 W. Ottawa, Lansing, Michigan 48913, for the purpose of taking statements from ratepayers and representatives of consumer groups. Hearings will commence at 9:00 a.m. on July 3, 1973 and continue that week

on July 5 and 6, 1973, the week of July 16 and the week of July 23, 1973 in the offices of the Commission, Law Building, Lansing, Michigan 48913 for the purpose of offering in evidence the direct cases of Consumers Power Company in Case Nos. U-4331 and U-4332, and cross-examining such direct cases of Consumers Power Company.

C. The Commission, on its own motion during the course of these proceedings, Case Nos. U-4331 and U-4332, will carry on an investigation and hearing into the existing rates, charges, revenue deficiencies or excesses, services, practices, procedures and operations of Consumers Power Company, and this investigation and hearing will not necessarily be confined to matters contained in Consumers Power Company's applications but will include all matters pertaining to the reasonableness and justice of its rates, charges, operations and practices as may be necessary to enable the Commission to determine whether the existing or proposed rates and charges are unreasonable and excessive and should be reduced or altered.

D. Any party seeking to intervene in this proceeding, in accordance with Rule 11 of the Commission's Rules of Practice and Procedure, shall file with the Commission, at least five (5) days prior to June 6, 1973 an original and eleven copies of the petition to intervene together with proof of service upon Consumers Power Company.

E. Consumers Power Company, on or before June 6, 1973, shall serve upon each intervening party a copy of the written direct testimony of its proposed witnesses and proposed exhibits as filed with the Commission, and proof of service shall be filed with the Commission on or before June 6, 1973.

F. Public hearings shall be held, in addition to the dates aforementioned, at such times and adjourned dates as shall be determined by the presiding officer until the matter has been fully heard.

G. The rate increase described in this notice has been requested by Consumers Power Company. The Michigan Public Service Commission may either grant or deny the requested increase or may grant a lesser or greater increase than that requested.

Jurisdiction of the Commission in this matter is pursuant to Sections 1, 2, 6, 7 and 8 of Act 106, P.A. 1909, as amended (M.C.L.A. 460.551, 460.552, 460.556-8); Act 300, P.A. 1909, as amended (M.C.L.A. § 462.2 et seq); Sections 3 and 4 of Act 419, P.A. 1919, as amended (M.C.L.A. 460.53, 460.54); and Sections 4 and 6 of Act 3, P.A. 1939, as amended (M.C.L.A. 460.4, 460.6); and the Commission's Rules of Practice and Procedure, 1954 Administrative Code, as amended, No. 54, R 460.11 et seq.

A summary of the proposed rate changes showing the requested increases by classes of service in terms of dollars and percentage is set forth below:

Summary of Proposed Electric Rate Increase

	Annual Operating Revenue		Revenue Increase	
	(Test Year - Dec. 31, 1972)	Proposed	Amount	Percent
RESIDENTIAL SERVICE				
Residential Service Rate "A"	\$166,354,569	\$178,246,810	\$11,892,241	7.1%
Residential Space Heating Rate "A-1"	10,742,416	12,035,455	1,293,039	12.0
GENERAL SECONDARY SERVICE				
Commercial & Industrial Rate "B" and Resale Rate "R-1"	37,971,663	41,125,219	3,153,556	8.3
Commercial & Industrial Rate "C" and Resale Rate "R-2"	63,133,044	68,406,030	5,272,986	8.4
Seasonal Service Rate "G"	649,485	783,077	133,592	20.6
Electric Heating Service Rate "GH"	1,395,165	1,668,679	273,514	19.5
Electric Water Heating Rate "H"	268,575	359,128	90,553	33.7
GENERAL PRIMARY SERVICE				
General Primary Service Rate "B-1"	963,276	1,005,399	42,123	4.4
Commercial & Industrial Rate "D" and Resale Rate "R-3"	125,875,776	137,168,249	11,292,473	9.0
High Load Factor Service Rate "F"	14,740,667	15,835,247	1,094,580	7.4
Electric Furnace Service Rate "J"	4,764,433	5,356,281	601,848	12.6
STREET LIGHTING SERVICE				
Incandescent Company-Owned Rate "SL-1"	2,865,857	3,123,790	257,933	9.0
Incandescent Customer-Owned Rate "SL-2"	50,386	55,130	4,744	9.4
Fluorescent Company-Owned Rate "SL-4"	142,975	147,514	4,539	3.2
Fluorescent Customer-Owned Rate "SL-5"	89,988	95,617	5,629	6.3
Mercury Vapor Company-Owned Rate "SL-6"	3,094,184	3,324,192	230,008	7.4
Mercury Vapor Customer-Owned Rate "SL-7"	211,719	227,617	15,898	7.5
High-Pressure Sodium - Company-Owned Rate "SL-9"				
High-Pressure Sodium - Customer-Owned Rate "SL-10"				
Traffic Lighting Rate "TL"	292,676	316,456	23,780	8.1
Miscellaneous Electric Revenue	3,892,876	4,276,826	383,950	9.9
Total Jurisdictional and Miscellaneous Electric Revenue	\$437,499,733	\$473,564,706	\$36,064,973	8.2%

Any interested persons may examine Consumers Power Company's rate application, proposed rate schedule and supporting testimony and exhibits in the offices of the Commission, Law Building, Lansing, Michigan 48913, or at the General Offices of Consumers Power Company, 212 West Michigan Avenue, Jackson, Michigan 49201. The proposed new schedule of rates is also available for inspection at any business office of Consumers Power Company.



THE SWITCH IS ON...



... to the first new idea in garden tractors in a generation. GE Elec-Trak Tractors.

GENERAL ELECTRIC

Everybody's getting one!

- 7 cordless electric models • No gas
- Pollution-free • Quiet • Safe
- Front or mid-mount mower
- FREE Mower with purchase of Tractor

SPECIAL

Hoover Vacuum Cleaner **\$64.95**

FREE CLEANER ATTACHMENTS

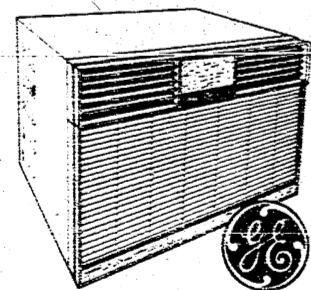

AGGS 632D
32,000 BTU/HR.
230/208 Volts

- Giant capacity cooling
- 10 position automatic thermostat lets you select your own comfort level
- 3 Cooling/Fan Speeds
- Ideal for thru-the-wall installation

Portable Air-Conditioner

\$89.95 up

L. V. KIRK
ELECTRICAL CONTRACTOR
DIAL GA 8-3701
MANCHESTER, MICHIGAN

Kitchen Fans
Sump Pumps
Child Proofing
Electric Fences
Deep Freeze Units
Saw Mill Coolers
Sinks and Cabinets
Fluorescent Fixtures
Paints and Accessories

Lamps
Ironers
Sinks
Washers
Sweepers
Refrigerators
Water Heaters
Water Softeners
Radio
TV

Agriculture in Action

Michigan Farm Bureau

The average farm wife isn't uptight about the current women's liberation movement. "Liberated from what?" most would ask. If "liberated" means being free to "do your own thing," and able to function as a first-class citizen within her world -- these rights are already hers. She has no hand-ups about her identity so the "Mrs." label doesn't turn her off. She knows who she is -- a full-time partner in a business enterprise where she has no need to break any discriminatory barriers to

drive a tractor or help deliver a calf. Off the farm, she takes no back-row seat in public affairs and in her farm organization's activities. Well-educated and well-versed on current affairs that effect her chosen way of life, you'll find her where the action is. She's a legislative leader traveling to Washington, D. C. to discuss issues of importance with her Congressman. She's a delegate to the state or national conventions to take part in deciding what the policies of her farm organization shall be. She's at a local store promoting the products raised on her farm.

When her urban counterpart took up picket signs and marched to the marketplace with demands for food price rollbacks, the farm wife went into action. The city consumer was not her enemy; on the contrary, their relationship was one of cooperation and compatibility with many common goals. Because she knew that boycotts and price controls could mean food scarcity and higher prices, she took her only "weapon" -- truth -- to the arena

of public opinion. In the supermarkets, at shopping malls, in the schools, she told the amazing story of a productive agriculture. Through the Farm Bureau Women's "Speakers' Bureau," she shared with urban groups the facts about food production and food prices.

How effective will she be in her efforts for understanding and support? Will consumers join forces with her in fighting the real reason for higher prices -- inflation caused by irresponsible government spending?

The farm woman hopes so. Empty meat counters and bare grocery shelves are not her idea of "liberation" -- for either the consumer or the producer.

FREEDOM EVANGELICAL MEMORIAL CEMETERY ASSOCIATION

The Freedom Evangelical Memorial Cemetery Association will hold its annual meeting at the cemetery on May 20, at 3:00 pm.

Athletic Boosters To Sponsor Tournament

The Manchester Athletic Boosters will be holding their 2nd Annual Invitational Slow Pitch Softball Tournament June 22, 23, and 24, 1973.

The tournament will be held at the Manchester Athletic Field and will be a double elimination tournament. Entry fee will be \$50.00 (fifty dollars) per team. The first entries received to complete the 16 team maximum will be notified. Entries must be in by May 26, 1973 and contract signed.

Make check payable to Manchester Athletic Boosters. Send entries to John Korican, 320 Schaffer Court, Manchester, Michigan 48158. Home phone: A/C 313-428-8670, School phone: A/C 313-428-9421.

Attention: Be sure and give return address so fee can be returned if tournament is filled.

A team roster must accompany the entry fee.

Now! There's A 24 HOUR DRUG STORE JUST MINUTES AWAY

CUNNINGHAM'S 21

at 2781 PLYMOUTH ROAD IN ANN ARBOR (ACROSS FROM PARKE DAVIS) PHONE 761-6404

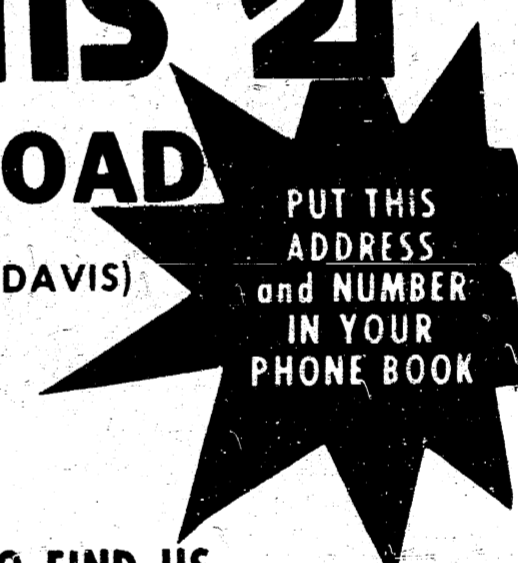

HERE'S HOW TO FIND US JUST A SHORT DRIVE FROM HOME!

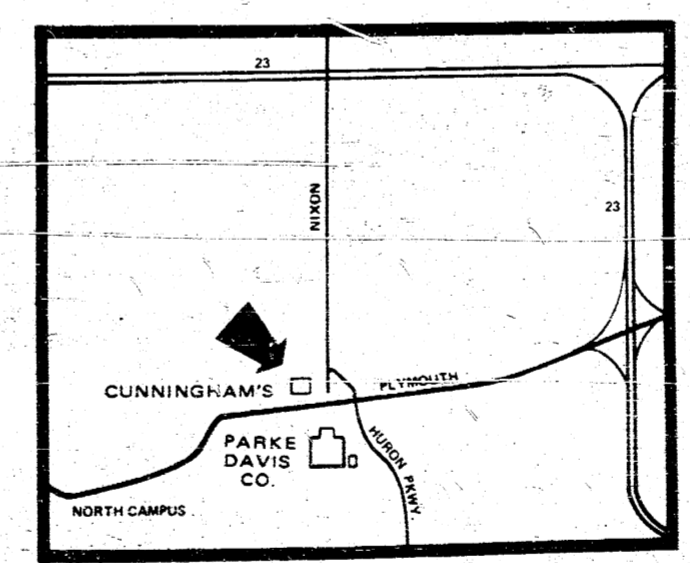

REGISTERED PHARMACIST ON DUTY AT ALL TIMES

Now there's a drug store OPEN 24 HOURS EVERY DAY OF THE YEAR . . . and it's only minutes away from your home. It's at 2781 PLYMOUTH ROAD in ANN ARBOR, just off of U.S. 23. You can Phone 761-6404 anytime of the day or night . . .

PUT THIS ADDRESS AND PHONE NUMBER IN YOUR PHONE BOOK RIGHT UNDER YOUR FAMILY DOCTOR'S LISTING.

FOR EMERGENCIES:
Registered pharmacists are on duty 24 hours a day, at our Plymouth Road store, ready to dispense prescriptions from complete stocks of current drugs. A phone call from your doctor is all we need to have your prescription ready when you come in. We're ready around the clock, so that we're there when needed.

FOR NIGHT WORKERS:
Many folks are forced into difficult shopping and living patterns just because they work on a night shift. Now Ann Arbor "night people" can shop when it suits their needs and still find the same low prices and same wide assortments from which to choose as their daytime friends. So stop in when the need suits you.

FOR CONVENIENCE:
Isn't it nice to know that there is a place . . . even at 3:00 a.m. that has smoking needs, health aids, beauty needs, household needs, magazines and books, bread and milk . . . actually with 21 Shops with things you might need whatever the hour.

FOR THE CHRONICALLY ILL:
Have the peace of mind that comes with having your prescription filled and on file at a pharmacy that can supply needed additional medication at any hour of any day including Sundays and holidays.

24 HOURS EVERY DAY

Sign of Savings

<p>fip special</p> <p>LADIES SHAVES & FLICKER MOISTURIZER CREAM 2.75 Value 1.55</p> <p>fip special</p> <p>INTENSIVE CARE Wipe'n Dipe Wipes 1.09 Value 50's .66</p> <p>fip special</p> <p>MENNE'S PROTEIN 21 Hair Spray 2.25 Value 13 oz. 1.19</p>	<p>MISS BRECK SUPER BALSAM .79 1.39 Value 8 oz.</p> <p>BROMO SELTZER .59 .89 Value 2-5/8 oz.</p> <p>CLAIROL NICE N' EASY Hair Color 1.38 2.25 Value</p> <p>CLEARASIL Cream Vanishing or Regular .63 .98 Value .65 oz.</p> <p>COLGATE DENTAL CREAM .63 or ULTRA-BRITE TOOTH PASTE Regular .63 .89 Value 5 oz.</p> <p>COOL RAY POLAROID (Fits-On Eye Glasses) 2.25 3.25 Value</p> <p>FLAIR EL MARKO Permanent Marker Plus Free Color Film Coupon .33 .59 Value</p> <p>MODESS Hospital Size .59 .82 Value 12's</p> <p>MODESS Sanitary Napkins Reg., Super, Teenage, Veeform .47 .69 Value 12's</p> <p>PHILLIPS MILK OF MAGNESIA .73 1.05 Value 12 oz.</p> <p>LADY SCHICK WARM & CREAMY 16.95 24.95 Value</p> <p>SHULTON Splash on Cologne 7 oz. 1.09 or Cologne Mist 2 oz. or Dusting Powder 5 oz. in Desert Flower, Early American, Wild Flower 1.50 Value</p> <p>VANQUISH Tablets .55 .85 Value 30's</p>	<p>fip special</p> <p>POLAROID MINUTE MAKER KIT 26.95 35.95 Value</p> <p>fip special</p> <p>LADY SCHICK "AIR STYLER" 14.95 21.98 Value</p> <p>fip special</p> <p>SOFT & DRI SPRAY DEOD Twin Pack w/free pair \$2.50 panty hose 1.66 5.20 Value 5 oz.</p>
--	---	--

Krauss Pharmacy

Brooklyn Weatherwax Rexall Drug Store

Phone 428-8393

WANT ADS

ALL CLASSIFIED ADS ARE PAYABLE IN ADVANCE

BEEF TO SELL BY SIDE: Custom slaughtering. Lockers to rent. Phone 428-5031. Manchester Frozen Food Locker. ttn

PIANO TUNING and repair, Tuesday, Thursday, and Saturday. Call 428-8351. ttn

FOR FULLER BRUSH needs call 428-8886. ttn

AUCTIONEER: S. Halchishak, Dairy, General Farm, Antiques, Liquidation, Household and Estates or buy outright. Call (313) 456-7207. ttn

VISIT Manchester only complete lawn and garden center. Beal's Ace Hardware ttn

SEAMLESS aluminum eavestroughs installed and guaranteed, white and colors available. For free estimates call Rick Kleinschmidt - R.D. Kleinschmidt Co. 428-8836. ttn

EXPERT Gun Smith Service, all work guaranteed, rapid service. Beal's Ace Hardware, 103 E. Main St. Manchester ttn

ALCOA Aluminum Siding Specialist in Michigan since 1938. All exterior wood covered. Insulation - Maintenance Free Permanent Beauty. William Davis 663-6635 for estimate. 6-28 p

TERRY'S SERVICE
170 Whitlock St., Saline
Home Improvement - Garages, Drop Ceilings - Aluminum Sliding, Doors, Windows and Gutters - Wall Paneling. Free Est. -- Phone after 4 p.m. H. G. Keene, 429-5325 5-31

LARGE & small tapstry, battery additive VX-6, Petite, Floral scent air freshener, Free-seeded flower capsers. Village Gift & Snack

ARE you interested in power sweeping for your parking lots, dock, etc? Please call 456-7282 5-24

WINDOWS, floors, and carpets cleaned, painting, eavestroughs, walls, basements or garages cleaned. No job to large or to small - call for a free estimate. Insurance claims welcome. Clinton Window & Floor Cleaning Service. 456-7282 ttn

THE service department of Tom Marshall, Inc. will be closed all day on Saturday beginning on May 5. Note: this is the service department only. 5-31

SHOE repair pick-up and delivery every Monday at Gamble Store in Manchester 5-31 p

MOTHERS I have a job for you, Call 423-4651. 5-31

HORSE SHOING: Bob LaVasseur, Chelsea. 475-8351. 5-24 p

PROFESSIONAL riding instructions at your home. Learn on your own horse. 428-7408. 5-24

COLE & SONS INC.
Poured Walls, Drainfields & Septic Tanks
Building & Excavating 456-4537 5-24p

8 TRACK STEREO party tapes, paper back books 1/2 price. Village Gift & Snack Shop.

BUY THE BEST FOR LESS at L. Y. Trailer Sales. Aristocrates, Concord, Concord Motor Homes, Gem, Wilderness, Woodsmen, RAM. 6830 Jackson Rd. Ann Arbor, 769-1133. 6-7

Trucking-Bulldozing
Sand and Gravel
Phone 428-8611

FOR SALE: Pole Buildings, Phone Hudson Pole Bldg. Co., Saline, 429-4812. ttn

NEED your garden plowed or tilled. Call 429-5224 Jim Kroske ttn

WALL PAPER over 50 sample books of wall covering - Wall-Tex, Wall-Mates, Strahan, Imperia Astor ect. - at Ruth's Rustic Studio, 6079 Saline Ann Arbor Road, Saline. Open Tuesday to Saturday, 9 to noon, Wednesday evening 6 - 9 or by appointment. Ruth Evans, owner 429-4284 ttn

FOR SALE: Pug Dogs A.K.C. registered, 4 months old, 1 male and 1 female, 14511 Pleasant Lake Rd. Phone 428-7384 5-24

FOR SALE: Chrome and Formica table, extra leaf - chairs \$15. 310 Duncan. p

LOST: 18.25 X 20 inch truck tire, somewhere between Short Hills and K & W Equipment on MS2. Phone 428-8123. REWARD

FOR RENT: two bedroom apartment Phone 428-8068.

Grossman - Huber Gulf Service will be closed Memorial Day, May 28th.

GELDING FOR SALE: good riding horse. Call 475-2539.

SALESMAN OR SALESWOMAN: Excellent opportunity in the sales field, sell in your own area. We will pay you \$4 an hour and commission plus bonus. Sales experience is desirable but not necessary. Send complete resume to P.O. Box 58 Adrian, Mich. 49221 6-7

WANTED: lawns to mow or odd jobs. Call 428-8526 Betan Curley. p

WANTED: Church secretary - good hours, reasonable salary. Call 428-8359.

FREE MANURE: you pick up. Dic-Tracy Acres, 10308 Austin Rd. 428-7414. ttn

BLUE Lustre not only rids carpets of soil but leaves pile soft and lofty. Rent electric shampooer \$1. Beal's Ace Hardware.

Card of Thanks

The American Legion and the Auxiliary wishes to thank everyone that made our Poppy Days so successful. We especially thank Manchester Tool & Die, Marilyn Clark at Manchester Stamping, Ethel Wheeler at Manchester Plastics, Double A Products, Donna Gill at Gambles for our Window Display, Don Sutton at Sutton Agency for our headquarters, to Ginny Knickerbocker and Denise Dreson and to all of the other willing workers. You were great and we are grateful.

Jack Weir - Chairman
Mary Smith and Helen Hosmer - Co-Chairmen

I wish to thank my friends for their many acts of kindness shown me while I was hospitalized and after I returned home.
A special thank you to Rev. Wise.
Sincerely
Berdella Alber

FOR SALE
Crushed Lime Stone
Black Dirt
PHONE 428-8123
Marshall Trucking

BROWN'S TV & RADIO
ZENITH
Color and Black & White TV
134 E. Main St.
Manchester, Michigan

LEHMAN WAHL
LAND APPRAISAL
RESIDENTIAL and FARM
17037 West Austin Rd
Manchester, Mich.
Area Code 313
428-8886

Rockcrete Products Co.
6691 M-52 PHONE 475-2846
TRANSIT MIX WASHED SAND
PEA PEBBLE WASHED GRAVEL
Formerly Short Hills Gravel
Now Under New Ownership

Clinton Theatre
Fri-Sat-Sun May 25-26-27
Two company...
Three a week!
with 200 of the best musical theatre talent
George!
MARSHALL THOMPSON
and "GEORGE" the invisible mafia!
Show Starts At 7:30

SPEAR and Associates Realtors
122 W. Main Street Phone 428-8046 Days or Evenings Manchester
SMALL FARM
A well-built, four bedroom, wood frame home. New furnace and new roof. 2 large barns. Located in Sharon Township, N of Manchester. Priced for quick sale.
READY TO BUILD??
Live in a roomy 10' X 55' house trailer while you build which is included with 22 acres in Sharon Township. This slightly rolling property has 7 1/2 acres woods with a lively stream. Well and drain field in. Will break into two parts.

We have buyers -- call us to sell your property
Member of Ann Arbor Board of Realtors Multiple Listing Service
REAL ESTATE ADVICE
No Obligation
Residential Properties
Commercial Properties
Farms-Vacant Lands
Office Hours: Monday thru Friday
9 am to 5 pm
Saturday 9 am to 12
Phone 428-8046
Betty Mann, Secretary
ELLIS PRATT

LEGAL NOTICE
ORDER OF PUBLICATION - General State of Michigan Probate Court for the County of Washtenaw
Phyllis Lucille Nix - Change of Name to - Phyllis Lucille Newsom, File No. 60541
Take Notice: On June 12, 1973, at 11:00 A.M., in the Probate Courtroom, Ann Arbor, Michigan, before the Hon. Rodney E. Hutchinson, Judge of Probate, a hearing will be held on the petition of Phyllis Lucille Nix to change her name to Phyllis Lucille Newsom.
Dated: May 14, 1973
May 17, 24 and 31.

VACUUM CLEANERS ELECTROLUX
Electrolux Sales & Service call
James Cox
Manchester.
Phone 428-2931 or 428-8221

Dorothy Mae Beauty Shop
"For The Woman Who Cares"
Call Us
Style Cutting Creative Hair Styling
Hair and Scalp Treatments
BLEACHING FROSTING
HAIR COLORING PERMANENTS
MANICURES
Operators: Jean Moull Donna Bies
Dorothy Moore Kris Dokk
Cindy Kemmer
HOURS: 8:30-5:30 TUESDAY
THRU SATURDAY
WEDNESDAY EVENING TILL 9 PM
231 E Main Phone 428-5621

THE MANCHESTER ENTERPRISE

106TH YEAR NO. 31 10 CENTS PER COPY THURSDAY, MAY 31, 1973

Manchester Teachers To Be Honored At Open House



Tuesday, June 5, at the Klager School from 7:30 to 10:00 p.m., there will be an open house honoring Miss Ethel Brown, 4th grade teacher, and Mr. Robert Sortor, teacher of instrumental music, for their many years of dedicated service and approaching retirements.
Miss Brown, who was born in Bridgewater, was a 1924 graduate of Manchester High School. Following this, she earned a Life Certificate from Michigan State Normal College in 1926, and commenced teaching at various one room school houses in Washtenaw County. They were the Dillingham, Short, Dell, Silver Lake, Paul, and Dewey Schools. The total time spent at these schools was 23 years, bringing her up to 1949, the year in which she earned a Bachelor of Science Degree from Eastern Michigan University. From that time to the present, she has taught with the Manchester Public Schools, making a total of 47 years of teaching, a record to be proud of. She has enjoyed her teaching experiences and the many parents and children with whom she has worked.
During her years of teaching she has been an active member of the Michigan Education Association, the National Education Association, and the Washtenaw Reading Conference, a group that strives to improve and promote reading abilities.
Upon retirement Miss Brown will continue to enjoy her hobbies of gardening, sewing and refinishing furniture, and hopes to do some traveling.
Mr. Sortor was also a graduate of Manchester High School, but a member of the class of 1925. During the next four years he attended Oberlin Conservatory of Music, Oberlin College. Subsequently he became a free lance musician in the Ann Arbor, Ypsilanti and Detroit area, and maintained a teaching studio, giving lessons in piano, clarinet and saxophone. In 1940 he went into the Army and remained on active duty until 1948, then was in the reserves, retiring as a Lieutenant Colonel in 1965. Prior to this, in 1949, he received his Bachelor Degree from Sherwood Music School in Chicago and commenced teaching music in the Manchester Public Schools. Shortly after Mr. Sortor received his Masters Degree in Music Education at the University of Michigan.
He has been with the Manchester Public Schools for 24 years, at first being the only music teacher, and now sharing the load with two others. He has advocated offering Manchester students a variety of musical experiences, including stringed instrument instruction, which is unusual for a school of this size.
Mr. Sortor played clarinet with the Ann Arbor Civic Symphony, almost from its beginning until the late 1950's except

Mayor's Exchange Day



Councilman and Mrs. Harmon, Mayor and Mrs. Tobias, Councilman and Mrs. Benedict, Councilman and Mrs. McLeod and Councilman and Mrs. Stautz starting off Mayors Exchange Day.



Master of Ceremonies Jack Kennedy extending a warm welcome to our Fowlerville guests.

for the time he was in the Army on active duty. He was president of this organization for several years.
All friends, former students and parents are invited to the open house, at the Klager School, 7:30 to 10:00 p.m., Tuesday, June 5.

Bicycle Safety Check Sat. June 9

The Optimist Bicycle Safety Check will be held Saturday, June 9, from 9:00 am. to 12 noon on the Manchester Athletic Field.

Annual School Election June 11

Registered voters in the Manchester School District will be asked to approve an extra voted operational millage of 11.5 mills at the annual school election on June 11, 1973. This amount is the same millage levied for this purpose the last two years.
The Board of Education feels that a slight increase in the district's equalized valuation will help provide the extra monies needed to fund the 1973-74 fiscal year. Therefore, they are holding the line on their request for extra voted millage.
The additional funds available to the school from the district's valuation increase will provide the two additional teachers needed for the growing enrollment and modest salary increases for school personnel.
The 11.5 mill levy of extra voted funds is crucial to the school district's program because it represents approximately a third of all operational monies. Without these funds the school could not maintain its present program. Also, without these funds we would not qualify for State funds under proposed legislation.
All registered voters in the Manchester School District are urged to support this request at the annual election. The polls will be opened from 7:00 AM, until 8:00 PM, in the high school on June 11, 1973.
In addition to the millage issue one seat on the Board of Education will be filled. Lou Vogel, whose term expires this year, has filed petitions for this vacancy. No other petitions were received by the May 14, 1973 deadline.



Dr. Glenn Lehr, President of the Manchester Chamber of Commerce giving Mayor Tobias the Key to the Village.

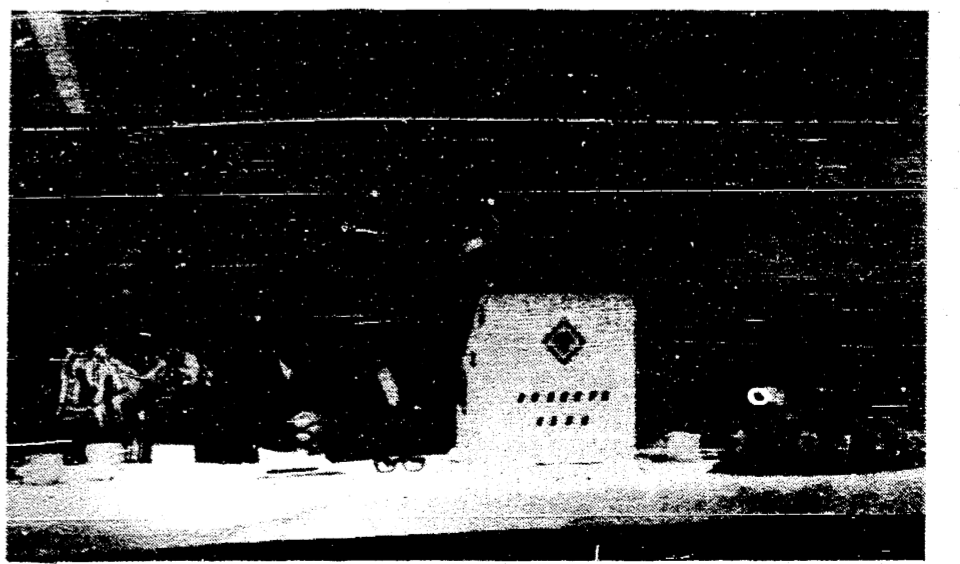

Mayor Tobias addressing the citizens of Manchester.