

PREPARED FOR THE MANCHESTER TOWNSHIP PLANNING COMMISSION BY THE WASHTENAW COUNTY METROPOLITAN PLANNING COMMISSION

SCALE 0 1200' 2400' 3600' 4800'

THIS IS TO CERTIFY THAT THIS IS THE MANCHESTER TOWNSHIP OFFICIAL ZONING MAP REFERRED TO IN SECTION 303 OF THE MANCHESTER TOWNSHIP ZONING ORDINANCE ADOPTED BY THE MANCHESTER TOWNSHIP BOARD AND TAKING IMMEDIATE EFFECT ON November 15, 1973

Attest: *Charles H. Feltner* TOWNSHIP SUPERVISOR
Charles H. Feltner TOWNSHIP CLERK

- RC RECREATION CONSERVATION
- AR AGRICULTURE RESIDENTIAL
- LR LOW DENSITY RESIDENTIAL
- SR SINGLE FAMILY RESIDENTIAL
- MHP MOBILE HOME PARK
- LC LOCAL COMMERCIAL
- GC GENERAL COMMERCIAL
- LI LIMITED INDUSTRIAL
- GI GENERAL INDUSTRIAL

OFFICIAL
 MANCHESTER TOWNSHIP
 ZONING MAP

THE MANCHESTER ENTERPRISE

107TH YEAR NO. 5 10 CENTS PER COPY THURSDAY, NOVEMBER 29, 1973

MANCHESTER TOWNSHIP LIBRARY P. O.

Label Thermometer Rising



Keeping the Campbell Soup label collection drive thermometer up to date are Mark Daniels, Mike Wuster, Dan Pophey, and Craig Rogers. Each week these boys volunteer to count labels and bind them in packages of 500. With only a couple weeks left in the drive the Middle School hopes that its door to door collection of labels around December 8th will boast their total even more. The labels are being redeemed by the school for needed audio visual equipment. "Everyone is really cooperating", said Ted Tapping, Middle School Principal, "and we will need an extra special effort from students, parents, and friends of the school to reach our goal now that we are in the home stretch".

March of Dimes Scholarships

The Washtenaw County Chapter of the National Foundation March of Dimes is offering to qualified senior high school students three \$750.00 scholarships. To qualify for the scholarship, applicants must be anticipating college work in one of the following programs: nursing pre-medicine, social work, medical technology, occupational therapy, physical therapy, or special education. The three recipients will be chosen according to academic achievement, financial need, personal qualifications, and professional promise. Applicants will be notified of the selections by April 15, 1974.

Engagement Announced



Mr. and Mrs. Elmer Ervin of Manchester announce the engagement of their daughter, Connie Sue, to Charles Edward Baker III, the son of Mr. and Mrs. Charles Edward Baker Jr. of Saline. The bride-elect is a graduate of Manchester High School and is employed by Xerox Corporation. Mr. Baker is also a graduate of Manchester High School and is employed by University Lithoprinters. A May wedding is being planned.

Manchester JC'S Sponsor Child

The Manchester Jaycees, under the direction of local chairman Richard Z. Wolf, have sponsored a young underprivileged Philippino, Daniel Lopez, in line with the humanitarian efforts that the Jaycees and the young men of Manchester hold dear. This young lad is being subsidized, educated, fed and clothed through the efforts and contributions of the local Jaycee chapter. Manchester Jaycee President, Ronald Mann, has commended both Mr. Wolf and his internal Vice-President, Richard Rigg, for their efforts in this program. Any individual or organization in Manchester interested in obtaining additional information regarding "A Child In Waiting", is asked to contact either Mr. Wolf, Mr. Mann, or their local Jaycee representative.

Buy, Sell, Rent with a Want Ad

Manchester Plastics Using Ecology

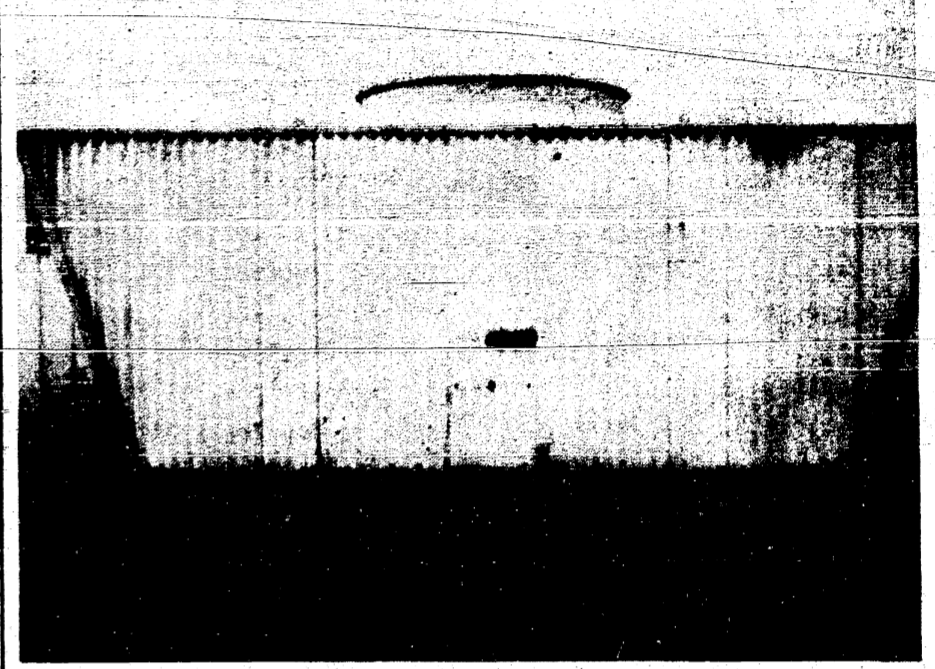

A step towards ecology has taken place at Manchester Plastics. A new water recycling system has been installed by Manchester Plastics whereby the water used to cool the injection molding machines is recycled through an outside air cooler-chiller where the water is run through a series of filters and purified and recycled through the machines. Our second phase is to reuse the water in our heat make-up unit and use for secondary heat for the plant. The Homer plant has also installed a water recycling system such as this. Mr. Max Kenyon, president of Manchester Plastics, says the water recycling system has resulted in a substantial saving in the use of village water. As far as we know, this is the first unit of this type to be installed and used in this area.

Men In Service

Airman Michael R. Rutherford, son of Mr. and Mrs. Robert B. Rutherford of 10607 Watkins Road, Manchester, Michigan, has been assigned to Chanute AFB, Ill., after completing Air Force basic training. During his six weeks at the Air Training Command's Lackland AFB, Tex., he studied the Air Force mission, organization and customs and received special instruction in human relations. The airman has been assigned to the Technical Training Center at Chanute for specialized training in the aircraft equipment maintenance field. Airman Rutherford is a 1973 graduate of Manchester High School.

Army Second Lieutenant Robert J. Chapin, 23, son of Mr. and Mrs. Robert H. Chapin, 112 W. Main St., Manchester, Mich., completed the Officer Rotary Wing Aviator course and received the Silver Wings of an Army Aviator at the U.S. Army Aviation School, Ft. Rucker, Ala.

He began his 32 weeks of instruction with 16 weeks of preliminary training at the U.S. Army Primary Helicopter School, Ft. Wolters, Tex. The remaining 16 weeks of training were conducted at Ft. Rucker, where he was taught tactical instrument flying, aircraft systems, tactical maneuvers, and survival and aerial suppressive fire techniques. Lt. Chapin's wife, Marcia, lived in Enterprise, Ala., during his training.

To residents of the Manchester area: there will be no parking on the Village streets from 2:00 a.m. to 5:00 a.m. as posted.

Dr. Glenn Lehr Listed In "Who's Who"

Glenn C. Lehr, Jr., D.D.S., of Manchester, has been listed in the current edition of "Who's Who", published by Marquis. Glenn attended Michigan State from 1952 to 1955, received a B.A. from University of Nebraska in 1962 and a D.D.S. from the University of Michigan in 1968. As a Captain, he served in the U.S.A.F. from 1955 to 1964. He is a member of the American Society of Preventive Dentistry, the Michigan, Chicago and Detroit Dental Societies, the Vadder Society of Crown and Bridge Prosthodontics, the Bunting Periodontal Study Club and the Detroit Clinic Club. He is active in Boy Scouts of America, immediate past president of the Manchester Chamber of Commerce and a Professional Organizations Lecturer. Glenn and his wife Maria have three children, Glenn Christopher, Michael David and Victoria Alice.

Named Manager

James McCann has returned to Manchester Plastics to assume the duties of sales manager and to fill the vacancy caused by the untimely death of Mr. Willard J. Parsons, who had been with the company just a little over a year.

Mr. McCann left Manchester Plastics in October, 1972, to enter the cake baking and decorating business with his wife, Barbara, in Tecumseh. At the time Mr. McCann left Manchester Plastics, he was the quality control manager, and also had served on the advisory committee to help set up the quality control department at Washtenaw Community College. We welcome him back.

Annual Christmas Party December 8

The Manchester Jaycees announced the scheduling of their annual Christmas Party on Saturday, December 8th at the Knights of Columbus Hall. The Jaycee Party program as outlined by Co-Chairman Arnie Weaver and Dennis Christensen is cocktails at 6:00, Dinner at 7:00, and Dancing till 1 A.M. Local Jaycee President Ron Mann wants the entire community of Manchester to know that tickets for this event can be purchased at the door.

NOTICE

The Manchester Enterprise

305 Beaufort Street
Manchester, Michigan 48158
Phone 428-8173

The Manchester Enterprise was established in 1867 and is published each Thursday at 305 Beaufort St., Manchester, Michigan with second class postage paid at Manchester.

THE STAFF

Edward E. Steele, Publisher
Lenore Steele, Editor
Darlene Miner, Assistant Editor
Cecilia Chapin, Feature Editor



4-H NEWS

The members of the Sharon Valley 4-H Saddle Club held their monthly meeting last Monday evening in the Sharon Town Hall. There were twenty-four members and fifteen guests in attendance. The roll call question was, "What one thing do you want to accomplish during the coming year?" It does not have to be horse related.

The meeting centered around styles for the show ring. Many of the club members modeled their own show outfits in the Western department. They showed everyone that you need not spend a lot of money on an outfit. You can borrow, visit a rummage sale, make the clothes and so on.

Miss Cindy Nixon of Whitmore Lake was one of the special guests along with her parents, Mr. and Mrs. Vernon Nixon. Cindy was attired in the correct English saddle suit for riding saddle seat. She also brought along a hand sewn saddle suit to again emphasize the fact that show clothes can be made. It helps to have a Mother who sews, too. Cindy also modeled a few western type clothes that were home sewn. The Nixons show their purchased Arabians and Half Arabians quite extensively. They also raise Half Arabian and Half Welsh animals. Miss Nixon, who graduated in June from Dexter High School, was a candidate in the 1973 queen contest sponsored by the Arabian Horse Association of Michigan. Kathy Hartmann of Milan also modeled her English riding habit. She added the correct type of spurs that should be worn with this type of outfit.

Another special guest was Anne Hendrix of Ann Arbor. Anne has been a member of the Tens and Teens 4-H Club for three years. She was dressed in English hunt clothes complete with the hard hat for jumping. Anne shows a Thoroughbred horse, both on the flat and over fences. She also has a big interest in dressage. Mrs. Marge Hinerman of Ann Arbor accompanied Anne to the meeting. Mrs. Hinerman is a former leader of the Tens and Teens 4-H Club. She was active on the Washtenaw County Horse Board of Directors as a member and she also served as Chairman and is now a present member of the Washtenaw County 4-H Council. A new member of the Sharon Valley Saddle Club, Ellen Beane of Chelsea, also showed her hunt outfit.

Refreshments were furnished by the Garlick and the Nepper families. A roller skating party is tentatively planned for sometime in December.

DOLL DRAWING

The Manchester Jaycee Auxiliary is again this year having a doll drawing. In addition to the doll and her wardrobe, a tractor set will also be given away. The tractor set was donated by K & W Equipment. These items are on display in the window of the Donut Shop. Tickets can be purchased from any Auxiliary member. The price is \$0.60 for one ticket or three tickets for \$1.80. The drawing will be held December 15.

ARBETOR CHRISTMAS PARTY

The Arbetor Christmas Party will be held December 3, at 6:30 p.m. at the K of C Hall. There will be a pot-luck dinner and husbands are invited.

SCAVENGER HUNT

Cadette Troop 186 and the Future Homemakers of America are planning their yearly door to door scavenger hunt for canned goods to give to the needy people of the Manchester area. It will be on December 11, and will start at 7:00 p.m.

ENTERTAINS GUESTS

Mr. and Mrs. Roger Stoll and son, David, of Pittsburgh, Pa., spent the Thanksgiving week with their parents, Mr. and Mrs. Kenneth Stoll of Okemos, and her parents, Mr. and Mrs. Sydney Leeman, of Manchester.

Mr. and Mrs. Read Jenkins and daughters Krista, Nona and Kelly of Bloomfield Hills, spent Sunday with Mrs. Jenkins' parents, Mr. and Mrs. Sydney Leeman of Manchester.

Rent or lease from your Ford dealer

RENT-A-CAR LEASING

LONG & SHORT TERM LEASING FLEET & INDIVIDUAL LEASES TAILORED TO YOUR NEEDS

TOM MARSHALL FORD SALES inc.

428-8343

512 W. MAIN • MANCHESTER

Carpenter Bros. Chef Restaurant THURSDAY NIGHT SPECIAL

Spaghetti Dinner 1.25 (ALL YOU CAN EAT)

Serving Pizza OPEN TILL 9 PM Monday thru Thursday after 6 pm

30 minute service 12 Midnight

East Main Phone 428-8481

Fall is in the Air...

Time to Winterize your Home or Farm!

- ROOFING
- FENCING
- INSULATION
- STORM WINDOWS



Bridgewater Lumber Co.

8570 Bootmaker Rd., Bridgewater Garden 8-3039

Your Church

EMANUEL UNITED CHURCH OF CHRIST

Rev. Joseph W. Wise, Pastor
Worship Services:
Quest 9:00 a.m.; Church Services 10:30 a.m. Plan to worship God regularly.

SHARON UNITED METHODIST

Corner Pleasant Lake Rd. - M-52.
Rev. Michael Peterlin, Pastor
Sunday School 10:00 a.m.; Worship Service 11:00 a.m.

ST. THOMAS LUTHERAN

Rev. Daniel Mattson, Pastor
Ellsworth Rd.
Church Service 10:00 a.m.; Sunday School 11:00 a.m.

ST. JOHN'S UNITED CHURCH OF CHRIST

Rev. Richard Campbell, Pastor
Rogers Corners, Waters and Fletcher Rds.
Sunday School 9:30 a.m.; Church Services 10:30 a.m.

BETHEL UNITED CHURCH OF CHRIST

Rev. Roman A. Reineck, Pastor
Schneider and Bethel Church Roads
Church Service 10:00 a.m.; Sunday School 11:00 a.m.

MANCHESTER UNITED METHODIST

Rev. Walter R. Damberg, Pastor
Church School 9:15 a.m. to 10:15 a.m.;
Worship Service 10:30 a.m. to 11:30 a.m.

ST. MARY'S CATHOLIC CHURCH

Father Raymond Schlinkert
West Main Street
Sunday Masses 8:30 a.m. and 10:30 a.m.
Monday thru Friday 8:30 a.m.
Saturday 7:00 p.m.

NORTH SHARON COMMUNITY BIBLE CHURCH

William Enslin, Pastor
Sylvan and Washburn Road
Sunday School 10:00 a.m.; Worship Service 11:00 a.m. (Nursery will be available);
Junior Church Classes 11:00 a.m.; Youth Meeting Senior High 6:00 p.m.; Youth Choir 6:00 p.m.; Evening Worship Services 7:00 p.m. (Nursery available);
Wednesday Bible Study and Prayer Meeting (nursery available) 7:00 p.m. To your door
Bus Transportation available 428-7222.

FAITH COMMUNITY CHURCH

Pastor - Timothy Miles
8400 Sharon Hollow Rd. off W. Austin Rd.
Worship Service 10:00 a.m.; Sunday School 11:00 a.m.; Sunday Young People 6:00 p.m.; Sunday Evening Service 7:00 p.m.; Wednesday evening 6:30 p.m. Junior Choir Practice; Prayer Meeting and Bible Study 7:00 p.m.; Junior Prayer Meeting 7:30 p.m.; Senior Choir Practice 8:00 p.m.

IRON CREEK CHURCH

Rev. Ralph Janofski, Pastor
Worship Service 10:00 a.m.; Sunday School 11:15 a.m.; Youth Service 6:30 p.m.;
Evening Service 7:30 p.m. Wednesday Evening; Junior Choir 6:30 p.m.; Bible Study and Prayer Meeting 7:30 p.m.;
Senior Choir 8:30 p.m.

ZION LUTHERAN CHURCH

Rev. John R. Morris, Pastor
3050 S. Fletcher Road
Sunday School 9:00 a.m.; Family Worship 10:15 a.m.

ST. JOHN'S EVANGELICAL LUTHERAN

Dennis Falk, Pastor
Sunday School 9:30 a.m.; Church Service 10:30 a.m.

MANCHESTER BAPTIST CHURCH

Pastor, Alan W. Morris 122 E. Main St.
Sunday School 10:00 a.m.; Worship Service 11:00 a.m.; Youth and Children's Hour 6:00 p.m.; Adult Bible Study 6:00 p.m.;
Evening Worship 7:00 p.m.; Choir Practice Wednesday 6:00 p.m.; Prayer Meeting Wednesday 7:00 p.m.; Calling Supper Thursday 5:45 p.m., followed by Calling and Canvassing; Program Thursday 6:30 p.m.

Church Services Courtesy of

Jenter Funeral Home

302 E. Main St. Manchester, Michigan

THE MANCHESTER ENTERPRISE

BETHEL UNITED CHURCH OF CHRIST

Sunday, December 2 at 10:00 a.m. Memorial Sunday worship service. Holy Communion. Celebration service for Key 73 at St. Johns', Bridgewater at 8:00 pm.

Monday, December 3 at 8:00 pm. Church Board Meeting.

Wednesday, December 5, 4:15 pm. Childrens choir, 7:00 pm. Youth choir, 8:00 pm. Senior choir.

SHARON UNITED METHODIST CHURCH

Thursday, November 29, 7:30 pm. Jr. Youth Fellowship.

Friday, November 30, 3:45 pm. Catechism Class.

FAITH COMMUNITY CHURCH

Thursday evening November 29 Calling night, meet at the church at 7:00 pm.

Sunday, December 2, Worship Hour at 10:00 a.m. Missionary Day observed during 11:00 a.m. Sunday School hour.

Tuesday evening December 4, The Board of Trustees will meet at 7:30 p.m.

Wednesday evening December 5, Junior Choir practice at 6:00 p.m. Prayer Meeting and Bible Study at 7:00 p.m. Senior Choir rehearsal at 8:00 p.m. The Board of Deacons will meet at 9:00 p.m.

Thursday evening December 6, the Faith Circle and Adult S.S. Class will have their annual Christmas Party with dinner at 7:00 p.m. at The Clintonian then a social time will follow at the home of Mr. and Mrs. Tom Carlton.

SAINT THOMAS LUTHERAN CHURCH

Thursday, November 29, Choir Rehearsal 8:30 p.m.

Sunday, December 2, Key 73 Festival Service 8:00 p.m. at St. Johns'. Worship with Holy Communion 10:00 a.m., S.S. & B.C. 11:00 a.m.

Tuesday, December 4, Church Council 8:00 p.m.

Wednesday, December 5, Ladies' Aid Party at Mrs. Stacey's 11:30 a.m. Advent Service 8:00 p.m. at St. Thomas.

EMANUEL UNITED CHURCH OF CHRIST

Thursday, November 29, Cherub choir - 3:30 to 4:15 pm. Junior choir 4:15 pm. Adult choir 7:30 pm.

The Annual Christmas Bazaar will be held Friday, November 30, at Emanuel Church beginning at 9:00 a.m. The Confirmation Class will meet Monday, December 3, at 3:45 pm.

The Womens' Guild will meet Wednesday, December 5, at 2:00 pm. The Church Council will meet Thursday, December 6 at 7:30 pm.

This Sunday, December 2, we will celebrate Holy Communion with altar communion.

Service Toons by GERRY



"I used to get my tires at cost... 'till the guy went broke."

Our prices are as low as any other station that's still in business!

Gerald R. Mann

101 W Main St. Manchester Phone 428-9831 Open 7 Days Service The Best

THE MANCHESTER ENTERPRISE

THE DIABETIC DIET

"Let's Talk About Diet" is the subject by Pat Corvi, Head Dietitian, Mott Childrens Hospital UM Medical Center. The Washtenaw County Unit of the Michigan Diabetes Association will meet at 9:15 A.M. Wednesday December 5, 1973 at the home of Mrs. J. Englehardt, 1500 Maywood, Ann Arbor.

Extra: if you have a favorite food suitable for a diabetic diet, you are invited to bring it to the meeting so that others can taste it. Please bring a copy of the recipe too.

Sample Christmas Cards and order forms will be available at the meeting or phone Mrs. R. Fullerton 665-0968.

The January meeting will be held on the 9th rather than the 2nd of the month. Mark your calendar now.

For further information phone 428-7543.

INCOME TAX COUNSELORS GO TO SCHOOL

It takes study to keep abreast of changes in federal and state income tax law, even for the individual who makes income tax preparation his profession. More than 900 income tax practitioners from Michigan will take part in 11 income tax schools to be held in 10 Michigan cities, late this month and next.

The schools will deal with 1973 changes in the law, capital gains and losses, commodity futures and hedging, farm factors, information returns, insurance proceeds, net operating losses, partnerships, self-employed retirement plans and the state income tax.

The school schedule follows: East Lansing, Nov. 29-30 and Dec. 11-12; Farmington, Gaylord and Grand Rapids, Dec. 3-4; Kalamazoo, Mt. Clemens and Saginaw, Dec. 6-7; Romulus, Dec. 10-11; Marquette, Dec. 12-13, and Detroit, Dec. 13-14.

Each participant will receive a notebook of current work materials as well as workshop-type instruction. Sponsoring the schools are the Detroit District, Internal Revenue Service; the Income Tax Section, Michigan Department of Treasury, and the Department of Agricultural Economics, Co-operative Extension Service and Continuing Education Service, Michigan State University.

For additional information contact the Training Branch, Internal Revenue Service, P.O. Box 84, Detroit, Mich. 48231, telephone (313) 226-7227, or

Edward Farmer, coordinator, Income Tax Schools, The Kellogg Center for Continuing Education, MSU, East Lansing, Mich. 48824, telephone (517) 355-4557.

NEW PENSION PLAN BOOKLET AVAILABLE FROM U.S. LABOR DEPARTMENT

You can obtain a free copy of a new, 34 page booklet, "Know Your Pension Plan," by contacting the Detroit office of the U.S. Labor Department's Labor Management Services Administration (LMSA) at Room 1906, Washington Boulevard Building, 234 State Street, 48226.

The booklet answers the questions most often asked by participants and beneficiaries of private pension plans. It is designed to help the employee plan intelligently for the retirement years. Each chapter begins with a brief explanation of a basic aspect of pension plans. This is followed by questions for the participant to answer about his own plan.

"Know Your Pension Plan" emphasizes the fact that being covered by a pension plan does not automatically guarantee that you will get pension payments. It gives the facts you need to know to insure your receipt of the benefits.

Telephone orders for the booklet can be made by calling Area Code 313 - 226-6200.

MANCHESTER

- Large Building site in Village.
- Nice lot to build on.
- Income Property.
- Acreage without buildings.
- 14 1/2 acres with springs.
- Large Tract - Hills - Partly wooded - with springs.

FAHEY REALTY

15554 Fahey Road 428-8748
112-S, Washington 428-8348

Notice To Freedom Township Senior Citizen & Disabled Vetrans

A Meeting will be held in the township hall at 4:30 p. m. on Saturday, December 8, 1973.

Purpose: Discussion of the changes made in the law regarding property tax exemption and how they effect you.

If you cannot attend this meeting and wish assistance in filing your claim contact Township Supervisor David Meinhardt, Phone 428-8028.

ASK THE CHIROPRACTOR

Young Basketball Star Cooled By Back Pain

Q. Our 16 year old son is developing into a real fine basketball player. The way he's going, it appears certain that he will be offered a basketball scholarship. This would certainly take a big load off the family budget.

A. During the past few games, however, he has been shooting and scoring under a severe handicap. It seems that sometimes when he jumps to shoot, there is a rather sharp pain in the low part of his back. Of course, he is involved in every aspect of athletics and is exceptionally good at the high hurdles. He is also experiencing some pain in going over the hurdles. Don't get the idea that we are pushing him to be a great sports figure, but he certainly does have the ability to excel in almost every sport he attempts, and I really believe if the pain persists, he will have to quit. I know this would break his heart.

He took a spill this winter on the court and fell on one knee. The coach taped it up, and he has had no trouble with the knee. Do you suppose here is a relationship between the back pain and the knee injury?

A. Anytime any part of the skeletal framework receives a shock, it is transmitted in one degree or another to all parts of the skeleton. The low back being in the center of the body as it is, takes an awful lot of stress. The knee injury and back pain could very well be related. The boy should be examined at once.

DR. GLENN MILLER
101 N. WASHINGTON ST
MANCHESTER, MICH
PHONE 428-8629 or 769-2324

Flowers For All Occasions

LIVE, ARTIFICIAL AND WOOD FIBER

Specializing in weddings - FREE GIFTS TO ALL BRIDES - All tailored to your desires.

OPEN DAILY CLOSED SUNDAYS

Open evenings by previous appointments.

Little Flower Shop

3451 Waltrous Rd. Chelsea, Mich. Phone 457-8508

WHEN YOU CAN GIVE A McCULLOCH

FOR ONLY \$99.95

- Cuts a 6" log in 5 seconds
- 6.9 lbs. less cutting attachments
- Cuts logs up to 20 inches
- Only McCulloch makes a saw so light for so little

... WHY PAY MORE?

Beal's Ace Hardware

103 East Main St. Manchester, Mich.

For best performance always use McCulloch power matched chains, bars and sprockets.

73 Varsity Football Awards



Scott Gormley - All-League 1st team back (2nd Year) Co-Most Valuable Player.

Rich Kennedy - All-League 1st team Q.B. (2nd yr.). Co-Most Valuable Player. Most Valuable Offensive Player. All-League Honorable Mention defense half back.



Ross Haussler - All-League 1st team guard. Most Valuable Defensive Player. All-League Honorable Mention, defense tackle.

Eric Bentschneider - Most Improved Player. All-League Honorable Mention, defense end.



Ron Steele, All-League 1st Team Line-backer, Co-Captain for 1974.

Cory Althouse - All-League Honorable Mention, defensive half back.

ELINTON THEATRE

• AIR CONDITIONED •

Fri. 7:30 pm. Sat. Mat. 2:00 pm. Adult \$1.75. Children \$1.25. Senior Citizens \$1.25.
Sat. and Sun. 7:30 pm.



THE JOLLY DUTCHMEN
VISIT THE JOLLY DUTCHMEN
FOR
Mud & Snow Tires
Plastic Trash Bags
10 for 99c

Permanent Anti-Freeze
Ice and Snow Scrapers
Windshield Washer Solvent
Starting Ether Batteries



Phone 428-8960
Many Gulf Accessories
GROSSMAN-HUBER SERVICE

CHRISTMAS TREES

Scotch Pine - Douglas Fir - Spruce

Beer and Wine Take-Out

Open 10 am to 8 pm -- 7 Days a Week

Farm Fresh Fruits and Vegetables

Bread - Milk - Eggs - Pop

Larry's Roadside Market

Half-Way Between Chelsea and Manchester on M-52
1-4 Mile South of Grass Lake Road

Wamplers Lake Resort

Located on M-24 Just Down From Hayes Park on Wamplers Lake

Live Music By
THE MILESTONES

Dancing for all ages

Friday & Saturday

9 pm - 1:30

No cover charge

Friday Night
Fish Fry \$2.25

includes soup-fries-slaw

Spaghetti 1.75

ALL YOU CAN EAT

Tocos & Pizza

Homemade
SOUPS and CHILI

New Years Eve Reservations

\$5.00 per person

Includes Favors-Food-Live Music

Meals 7 Days

Phone 517-592-2082

COOKS AND WAITRESSES WANTED



Dan Osborn - All-League Honorable Mention, offensive guard.

Co-Captains for 1974 - Scott Evisizer and Ron Steele.

THANKS TO THE COMMUNITY

I would like to thank our community for their fine support in making our Fall Sports Programs a huge success. In order for our programs to be

run it took alot of help from individuals within the community. Our players and coaches are deeply thankful to the following: **Parents** - Don Sutton, Dr. Lehr, Rev. Wise, Richard Scott, Steve Chapman, Chain Gang - Keith Reed, Don Stockwell, Larry McGee. **Game Help** - Optimist Club, Chet Kocinski, Fred Grabrowski, American Legion, Dr. Purfield, Dr. Gerick. **Special Thanks:** Pete Hughes who helped as team trainer, Larry LaBlanc who helped as a Varsity Coach, Alger Clark who ran the emergency wagon, Manchester Athletic Boosters, Dr. Glen Lehr and the Village of Manchester for our cross-country course, Mr. and Mrs. Randall for use of their Golf Course. Thanks!!!!

John Korican, Athletic Director

Card of Thanks

We would like to express our appreciation for all the acts of kindness and expressions of sympathy during the illness and loss of our loved one.

A special thank you to Rev. Ralph Janofski, Pastor John Morris and Ron and June Jenter.

Mrs. Clarence Kraftchick
Mr. & Mrs. Arthur Barth Jr., Dale and Jerry
Ellen Kraftchick.

I would like to thank all my friends and relatives for the cards and visitors during my stay in the hospital and a Special Thanks to Rev. Fambors, Pastor Enslin and the Manchester Athletic Boosters.

Thanks again,
Webb Seeger



Beau Brummel, noted for his wit, manners and elegance during the formal era of Regency England, was the grandson of a valet!

MOMS CLUB

On Tuesday, December 11 at 10:00 A.M., the MOMS Club will be packing Christmas boxes for the area service men. They need homemade cookies and candies. You can drop them off at Emanuel Church Hall on that morning or call one of the members.

IRON CREEK STUDY GROUP

The Iron Creek Study Group will meet with Mrs. Richard Schatble on December 13 for a pot-luck at 12:30 pm.

LOST: Between Manchester & US 12 2 beagles, female patch, male slick, reward. Phone 1-313-477-2457. 12-6p

What happens when you're offered \$20,000 for your \$27,000 pile of ashes?

You take it if you haven't increased your home insurance to keep pace with inflation.

This is the kind of problem you could face if you bought and insured your home for \$20,000 in 1968. See me to find out if your home is insured for its full value. I'll tell you about a low-cost State Farm Homeowners Policy that will insure your home for all it's worth... and keep it that way with automatic Inflation Coverage.

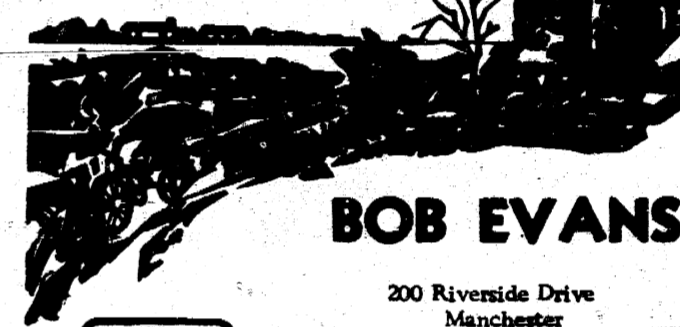

BOB EVANS

200 Riverside Drive
Manchester
Office Phone 428-8364
Residence Phone 971-5518
STATE FARM FIRE and CASUALTY COMPANY
Home Office: Bloomington, Illinois

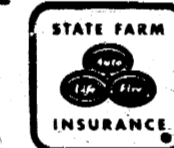

A CHECKING ACCOUNT for the days when it's too cozy inside to go outside.



Take the chills and spills out of paying bills this winter. Pay bills by mail with a Union Savings Bank checking account. Your receipts are automatic and the cost is...lower than the price of cold remedies! Your personal checking is free at Union Savings, when you maintain the \$200 Happy Balance in your account. Senior friends, your personal checking is always free at Union Savings Bank!

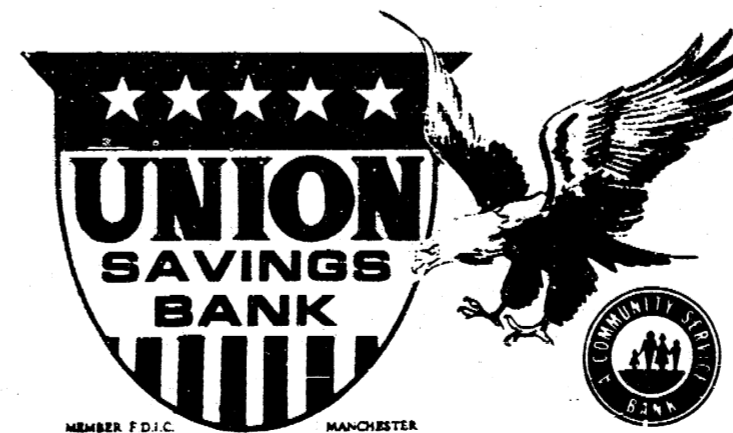



GREAT MEALS BEGIN IN VESCIO'S MEAT DEPARTMENT WHERE YOU FIND OUTSTANDING VALUES EVERY WEEK.



CENTER CUT Rib PORK CHOPS **99¢** LB.

BONELESS CHUCK ROAST **98¢** LB.

EASY TO SERVE & SLICE

98¢ LB.

FRESH LEAN GROUND CHUCK **118** LB.

Farmer Peet's SMOKED PICNICS ANY SIZE PIECE 69¢ LB. <small>SLICED .79¢</small>	Farmer Peet's Liverwurst 79¢ LB.
Farmer Peet's RING BOLOGNA 99¢ LB. <small>FARMER PEET'S IN THE PIECE HICKORY STICK .179</small>	Farmer Peet's LUNCHEON MEATS 99¢ 12 OZ. PKG. <small>FARMER PEET'S SLICED BOLOGNA .119</small>

STONE SLICED **Thick Sliced Bacon** **99¢** LB.

FRESH QUARTERED **Fryer Legs or Breasts** **55¢** LB.

FARMER PEET'S SLICED **Repeater Bacon** **139** LB.

ECKRICH OR ARMOUR STAR **Skinless Franks** **89¢** 12 OZ. PKG.

DUTCH BRAND **Skinless Franks** **179** LB. PKG.

BONELESS BEEF CUBE STEAK **138** LB.

FRESH-MEATY **Pork Steak** **109** LB.

HERRUD, HY GRADE OR DUTCH BRAND ROLL **Pork Sausage** **79¢** LB.

ECKRICH **Smoky Links** **99¢** 10 OZ. PKG.

STUFFED PORK CHOPS **89¢** LB.
WITH PEPPERIDGE FARMS DRESSING



PICK OUT THE ITEMS YOU NEED AND ENJOY EXTRA SAVINGS. EACH WEEK VESCIO'S WILL OFFER YOU EXTRA SAVINGS ON A NUMBER OF SPECIAL COUPON ITEMS. CHECK THE ITEMS AND SEE WHAT ONES YOU NEED. IT'S A GOOD WAY TO MAKE YOUR GROCERY DOLLARS STRETCH FURTHER. ANOTHER WAY WE'RE TRYING TO OFFER YOU A LITTLE MORE EVERY WEEK.

VESCIO COUPON

SANDWICH BAGS
GLAD 150 CT. PKG. **33¢**
Limit 1 per family. Expires 12/1/73 (without this coupon regular price)

VESCIO COUPON

BATH SIZE Gold or Pink
DEODORANT SOAP 5 OZ. BARS **59¢**
Limit 2 per family. Expires 12/1/73 (without this coupon regular price)

VESCIO COUPON

GENERAL MILLS
Buc W heats CEREAL 10 OZ. PKG. **33¢**
Limit 1 per family. Expires 12/1/73 (without this coupon regular price)

VESCIO COUPON

The Advance Detergent System
FOR AUTOMATIC DISHWASHERS 3 LB. 2 OZ. PKG. **68¢**
Limit 1 per family. Expires 12/1/73 (without this coupon regular price)

VESCIO COUPON

HEAD LETTUCE **3 \$1** 3 SIZE FOR
Fast temporary relief of minor sore throat pain
LISTERINE Throat Lozenges REG. \$79 **66¢** 18 CT.
HELPS CONTROL DANDRUFF FLAKING
HEAD & SHOULDERS Lotions Shampoo REG. \$1.05 **69¢** 4 OZ. BTL.

VESCIO COUPON

FOOD ENERGY EQUAL TO LEAN MEAT
FRESH FLORIDA **Avocados** 20" **3 \$1** FOR
U.S. NO. 1 WONDERFUL STIMULATIVE; JUICY AND RICH IN VITAMINS THIN SKIN WHITE SEEDLESS
FRESH FLORIDA GRAPEFRUIT **558** LB. BAG

FOR GENERAL ORAL HYGIENE
Listerine Antiseptic REG. \$4.59 **239** 64 OZ. BTL.

REFRESHING LEMONY FLAVOR COLD TABLETS
Alka Seltzer PLUS REG. \$1.69 **97¢** 36 CT.



THE VALUE LEADER

SAVE ON NATIONAL BRAND MERCHANDISE AT VESCIO'S-- THE NAME BRAND VALUE LEADER.

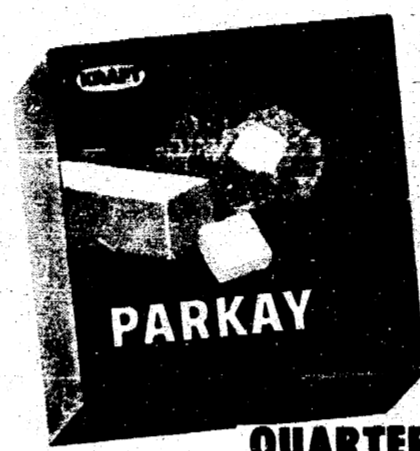

KRAFT PARKAY MARGARINE **3 \$1** 1 LB. PKGS. QUARTERED



DECORATOR BIG ROLL SCOTT PAPER TOWELS **28¢** 180 CT. SHEET ROLL

BAKER'S Flavored CHOCOLATE CHIPS 12 OZ. PKG. **33¢**

NESTLE'S Chocolate Chip Cookie Mix 3 10 OZ. PKGS. **3 \$1**

MUSSELMAN'S TOMATO JUICE 1 QT. 14 OZ. CAN **28¢**

STOKELY DRINKS *GRAPE *ORANGE *PUNCH 1 QT. 14 OZ. CAN **29¢**

Pillsbury Gingerbread Mix 14 OZ. PKG. **39¢**

Camelot Toaster Pastris 3 11X OZ. PKGS. **3 \$1**

Plastic Shield Camelot Pop 3 48 OZ. BTL. **3 \$1**

HART Vegetables 5 1 LB. CANS **5 \$1**

DEL MONTE Catsup 4 14 OZ. BTL. **4 \$1**

HOMEMADE SIZE Downyflake WAFFLES 14 1/2 OZ. PKG. **38¢**

SMUCKER'S APPLE PIE 2 LB. Frozen 5 OZ. PIE **99¢**

KELLOGG'S SUGAR FROSTED FLAKES 10 OZ. PKG. **38¢**

BORDEN'S CHEESE HALFMOON Longhorn Cheese 9 OZ. PKG. **77¢**

AMERICAN Individual Wrapped Sliced Cheese 12 OZ. PKG. **88¢**

KRAFT Strawberry PRESERVES 1 LB. 2 OZ. JAR **59¢**

SMUCKER'S TOPPING *CARAMEL *CHOCOLATE FUDGE *BUTTERSOTCH 12 OZ. JARS **3 \$1**

PILLSBURY Date or Nut BREAD MIX 1 LB. 1 OZ. PKG. **59¢**

GOLD MEDAL FLOUR 5 LB. BAG **79¢**

GREEN GIANT NIBLET'S Whole Kernel Corn 12 OZ. VAC. CAN **19¢**

SKIPPY CREAMY Peanut Butter 1 LB. 2 OZ. JAR **59¢**

DINTY MOORE Beef Stew 1 LB. 8 OZ. CAN **69¢**

Many Varieties
Nabisco Crackers 8 OZ. PKG. **59¢**

ICED RAISIN Keebler Bars 11 OZ. PKG. **47¢**

Sunshine Chip-a-roos 15 OZ. PKG. **68¢**

GET YOUR TEETH THERE ABSOLUTE WHITEST
PEPSODENT TOOTHPASTE REG. 1.09 **59¢** 7 OZ. TUBE

EVAPORATED Pet '99 Skimmed Milk 13 FL. OZ. CAN. **19¢**

DOWNY 1/2 GAL. PLAS. JUG **114**

VESCIO COUPON

COLOR BRIGHTENERS ADDED 1/2 GAL. PLAS. JUG **129**

Limit 1 per family. Expires 12/1/73 (without this coupon regular price)

VESCIO COUPON

3-B LAUNDRY DETERGENT **ALL** 9 LB. 13 OZ. PKG. **188**

Limit 1 per family. Expires 12/1/73 (without this coupon regular price)

VESCIO COUPON

INSTANT COFFEE **Maxwell House** 10 OZ. JAR **108**

Limit 1 per family. Expires 12/1/73 (without this coupon regular price)

VESCIO COUPON

20 RINGS **Max Pax COFFEE** 1 LB. 8 OZ. CAN **177**

Limit 1 per family. Expires 12/1/73 (without this coupon regular price)



The Manchester Merchants Will Be Open Friday Nights Till 8pm



Trickeys, Inc. Tirb Chevrolet
Ben Franklin Manchester IGA
Beal's Ace Hardware L. V. Kirk

Union Savings Bank Drive-In Window
Hours on Friday 9 AM To 6 PM
Effective Friday November 16 Our
Drive-In Window Will Be
Open 9 AM To 7 PM



Village Pizza Krauss Pharmacy
Brown's TV & Radio Vescios
Gambles Riverview Barber Shop
Rollers Jewelry

STRIKES 'N SPARES

MANCHESTER TOWN CLUB Nov. 19			MANCHESTER TOWN CLUB Nov. 26		
TEAM	WON	LOST	TEAM	WON	LOST
Tool & Die	46	31	Tool & Die	51	33
Jentens	45	32	Jentens	50	34
S & W Builders	43	34	Town Laundry	42	35
Town Laundry	42	35	S & W Builders	45	39
Grossman Huber	40	37	Donut Time U.S.A.	44	40
Stockyard Inn	38	39	Grossman Huber	42	42
Donut Time U.S.A.	37	40	Stockyard Inn	40	44
Al's Plumbing	36	41	Union Savings Bank	38	46
Union Savings Bank	33	44	Al's Plumbing	36	48
Tom Marshall	25	52	Tom Marshall	25	59
HIGH TEAM SERIES			HIGH TEAM SERIES		
Tool & Die	2309		Tool & Die	2209	
S & W Builders w/h	2293		S & W Builders w/h	2293	
HIGH TEAM GAME			HIGH TEAM GAME		
Tool & Die	813		Tool & Die	813	
S & W Builders w/h	777		S & W Builders w/h	777	
HIGH INDIVIDUAL SERIES			HIGH INDIVIDUAL SERIES		
Irene Wurster	545		Irene Wurster	545	
Loretta Widmayer	532		Loretta Widmayer	538	
Denise Dresch	506		Loretta Widmayer	532	
HIGH INDIVIDUAL GAME			HIGH INDIVIDUAL GAME		
Irene Wurster	205		Irene Wurster	205	
Marilyn Preston	202		Marilyn Preston	202	
Marie Prevost	201		Marie Prevost	201	
500 GAME OF WEEK			500 GAME OF WEEK		
			Joan Day	538	

**ALBER'S
EXCAVATING**
SAND, GRAVEL, DRIVEWAYS
DRAIN FIELDS INSTALLED

7601 HABLEY RD. PHONE
MANCHESTER, MICH. 428-8628

WANTED
500 Cars - Wrecks or Junkers

Free Pick-up To \$125.00
"Help Keep Your Community Beautiful!"

Phone 428-8080 or 517-787-7044

Verhines Auto Salvage
17547 AUSTIN RD. MANCHESTER

4th ANNUAL COMBINED
**CHRISTMAS
BAZAAR**
Friday, November 30, 1973
EMANUEL CHURCH HALL

DELICATESSEN Beef & Rice Casserole
BAKED GOODS LUNCHEON
XMAS ITEMS \$2.00

GIFTS Serving From 11:30 to 1 pm

St. Mary's Catholic Church
United Church of Christ
Manchester United Methodist Church

MANCHESTER WOMEN'S

TEAM	WON	LOST
Bonanza Strloin Tip	205	125
Gambles	195.5	134.5
Black Sheep Tavern	191.5	138.5
Weatherwax Drugs	163.5	166.5
Mowry's Arco	161.5	168.5
Margaret's Beauty Salon	158.5	171.5
Onsted Red & White Store	155	175
Billsmyer Hardware	154.5	175.5
Dorothy Mae Beauty Shop	139	191
Hodge Vending	126	204
HIGH TEAM GAME		
Bonanza	1064	
Weatherwax	1048	
Black Sheep	1036	
Gambles	1027	
HIGH TEAM SERIES		
Bonanza	3118	
Black Sheep	3002	
Onsted Red & White	2955	
Weatherwax	2936	
HIGH INDIVIDUAL GAME		
M. Reed	222	
J. Schaffer	214	
B. Flood	202	
HIGH INDIVIDUAL SERIES		
N. Agee	556	
J. Schaffer	555	
L. Richardson	536	

JOLLY KEGLERS BOWLING LEAGUE

TEAM	WON	LOST
Carol's Cut & Curl	50	34
Ben Franklin	47	37
Village Tap	47	37
Krauss Pharmacy	45	39
Ron's Tree Service	43	41
Grossman-Huber	20	64
HIGH TEAM GAME W/H		
Ron's Tree Service	1023	
Village Tap	999	
Ben Franklin	993	
HIGH TEAM SERIES W/H		
Krauss Pharmacy	2851	
Ron's Tree Service	2847	
Carol's Cut & Curl	2823	
HIGH INDIVIDUAL GAME		
P. Schmidt	201	
I. McGee	198	
C. Wurster	196	
HIGH INDIVIDUAL SERIES		
P. Schmidt	557	
J. Withrow	497	
J. Whittington	493	

AMERICAN LEGION MIXED LEAGUE

TEAM	WON	LOST
Jose & Randall	15	5
Steele & Wurster	13	7
Steele & Bailey	12	8
Sutton & Schauble	11	9
Merriman & Whittington	11	9
Steele & Gaige	10	10
Miller & Walter	9	11
Beal & Weir	7	13
Kuebler & Kuebler	6	14
Popkey & Steele	6	14
HIGH TEAM SERIES		
Merriman & Whittington	2448	
HIGH TEAM GAME		
Merriman & Whittington	867	
HIGH SERIES FOR MEN		
Frank Randall	608	
HIGH SERIES FOR WOMEN		
Ginny Sutton	524	
HIGH GAME FOR MEN		
Chuck Steele	214	
HIGH GAME FOR WOMEN		
Cindy Wurster	210	
HIGH SERIES OF WEEK FOR MEN		
Frank Randall	608	
Chuck Steele	547	
Fritz Wurster	547	
HIGH SERIES OF WEEK FOR WOMEN		
Ginny Sutton	483	
Jaunita Jose	475	
Judy Miller	470	
HIGH GAME OF WEEK FOR MEN		
Chuck Steele	214	
AJ Gaige	213	
Frank Randall	210	
HIGH TEAM SERIES OF WEEK		
Merriman & Whittington	2448	
Jose & Randall	2416	
Steele & Wurster	2378	
HIGH GAME OF WEEK		
Merriman & Whittington	867	
Steele & Wurster	856	
Jose & Randall	844	

AND OTHER MAJOR
APPLIANCE REPAIR
Electrical Contracting
L. V. Kirk
Phone: (313) 428-3701
MANCHESTER

THIS IS THE ONE FOR
**family
fun!**

The 1974 Scorpion Super Stinger 440

Snowmobiling! It's one of the great winter sports because every member of the family can participate. Before you buy, however, you should check out several of the leading makes. Check for: Acceleration—Climbing ability—Speed. But check also for other things: Stability—Smooth ride—Big brakes—engine-off switch—Easy handling. These are the factors Scorpion has built in—to safeguard your family's fun.

**SCORPION
STINGER '74**
See—test ride—the '74 Stingers at

K & W Equipment, Inc.
AGRICULTURAL and CONSTRUCTION EQUIPMENT
105 M-52 PHONE 428-5081 MANCHESTER

BOARD OF EDUCATION MEETING

The regular meeting of the Board of Education was held on November 12, 1973 in the high school library. All Board members were present as were Superintendent Swartz and Principals Kocinski, Tapping, Tassie and McGuire. Also present were Karen Schaffler, a graduate student, and Harold Settles.

President Klager called the meeting to order at 8:00 p.m.

Minutes from the previous session were read and approved.

In light of the present gas and fuel shortage, Superintendent Swartz recommended that the school system eliminate field trips, spectator buses and cut down on the number of bus stops. Also, all school boilers are to be shut down at 3:00 p.m. unless evening activities warrant heat. Recommendation approved by the Board.

The elementary building needs and the projected enrollment were discussed. The recommendation was made that the following additions be added to the Klager Elementary School: one kindergarten, eight classrooms, one art and one music room, one gymnasium, expand library into present office area, and new office space. Another meeting will be held to further discuss these matters.

Superintendent Swartz noted the

SINGLES 25 AND UP

Join the Tuesday Nite Singles of Ann Arbor at the Ann Arbor YM-YWCA on December 4. Dance from 9 to midnight to the music of Frank Venice. Refreshments are served. Dance instruction from 7:10 and 8:10.

CLINTON THEATRE
Clinton, Michigan

Admi. Children \$1.25, Adults: \$2.00

SHOWING
Wed. & Thurs., Nov. 28 & 29

2 shows nightly: 7:00pm & 9:00pm.

LAST CHANCE

Brother of the Wind

TECHNICOLOR

Frisinger Realty
South Main St. Chelsea, Mich.

MANCHESTER AREA

115 Vacant Acres, Blacktop road, Manchester Schools.

Banks of the Raisin River, restored Early American home, 5 bedroom, dining room, fireplace, 2 1/2 baths, attached 2 car garage, 5 acres.

Village of Chelsea. \$30,500 - 3 bedroom, dining room, family room, fireplace, central air, aluminum siding.

Just reduced to \$29,900. Napoleon Schools, 3 bedroom ranch, large family room, dining room, wooded country setting, breezeway, attached garage, excellent condition.

FRISINGER REALTORS
Chelsea 475-8681

Evenings

Paul Frisinger 475-2621
Mary Ann Staebler 475-1432
Hope Bushnell 475-7180
Herman Koenn 475-2613
Toby Peterson 475-2718

two slight changes in the salary schedule that were connected.

A discussion on the reduction of State Aid was held.

Reference was made to the forthcoming election on the County Career Center. The Manchester share of the cost of publicity will be approximately \$360. Eugene Bentschneider moved, supported by Lou Vogel, that we pay this share.

The school personnel Christmas party will be held on December 7, 1973 at the K of C Hall.

A bus matter was brought before the Board for discussion.

Meeting adjourned at 9:45.

A special meeting of the Manchester School Board was held on Monday, November 19, 1973. All members were present as was Superintendent Swartz. Also present was Robert Sorenson, a representative of the Kingscott Architectural Firm.

A discussion on building needs took place. After the discussion the Board directed the Kingscott Firm to plan the following additions: 5 - 5th grade class

rooms, 1 - each of K, 1, 2, 3, 4. Remodel present multi-purpose room to accommodate art and music. 1 new Gymnasium. Convert present office space to library. New office space.

The board party for school personnel was organized.

Check in the amount of \$2,961.16 for the Building and Trades project were approved for payment.

Meeting adjourned at 9:20 p.m.

Respectfully submitted,
Andrew J. Luckhardt, Secretary

TO THE GAS CUSTOMERS OF CONSUMERS POWER COMPANY

NOTICE OF HEARING ON GAS CURTAILMENT PROGRAM

On October 26, 1973, Consumers Power Company filed an application with the Michigan Public Service Commission in Case No. U-4453, which requests authority to adopt as part of its rate schedule a new Rule 15 relating to curtailments of gas service. Consumers Power Company states in its application that there exists in the State of Michigan and elsewhere throughout the United States a severe gas supply shortage, which shortage has made it necessary that many pipeline suppliers of natural gas, including Applicant's pipeline suppliers, substantially curtail deliveries of natural gas to their customers. Consumers Power Company also states in its application that greater curtailments of gas deliveries from its pipeline suppliers are expected in 1974 than those currently in effect, and that prudent operating practices make desirable the establishment of procedures whereby gas service to its customers may be curtailed in the event it is necessary to do so in order to maintain a balance between gas requirements and gas supply. Consumers Power Company further states in its application that it does not presently anticipate that it will be necessary to initiate curtailments under proposed Rule 15 in the near future, but that it cannot predict when a worsening in its gas supply situation and/or an unanticipated increase in demand may make necessary the initiation of such curtailments. As set forth in proposed Rule 15, Consumers Power Company proposes to establish six curtailment categories, as follows:

1. All commercial and industrial gas requirements for boiler use in excess of 8,334 Mcf per monthly billing period of customers served under the provisions of Rate "E" other than those requirements falling within Curtailment Category 6. Twenty-four months from the date of the order approving this curtailment procedure, this curtailment category will be consolidated with Curtailment Category 2.
2. All commercial and industrial gas requirements for boiler use in excess of 8,334 Mcf per monthly billing period other than those requirements falling within Curtailment Categories 1 and 6.
3. All industrial gas requirements other than those requirements falling within Curtailment Categories 1, 2, 4, 5 and 6.
4. All commercial gas requirements other than those requirements falling within Curtailment Categories 1, 2, 5 and 6; and all industrial gas requirements for plant protection needs or process needs in excess of 1,250 Mcf per monthly billing period.
5. All commercial and industrial gas requirements of 1,250 Mcf or less per monthly billing period other than those requirements falling within Curtailment Category 6.
6. Residential gas requirements and requirements for services essential for public health and safety; provided, however, that requirements for boilers which have alternate fuel capability shall not qualify as requirements for services essential for public health and safety without the express authorization of the Michigan Public Service Commission.

Consumers Power Company proposes to implement curtailments within the foregoing curtailment categories when necessary in the Company's opinion to balance gas requirements with gas supply, after giving effect to interruptions permitted by the Company's rate schedules. Curtailments could be simultaneously instituted in more than one curtailment category, provided, that no curtailment would be made of gas usage falling within any curtailment category during any period in which the gas usage falling within all lower-numbered curtailment categories had not been completely curtailed. Curtailments of less than 100 percent of the gas usage falling within a curtailment

category would be made pro rata, based upon the customer's historical gas usage falling within the category being curtailed. Any gas usage by a customer in excess of volumes authorized to be used would be subject to excess use charges of up to \$15.00 per Mcf and would constitute sufficient cause for Consumers Power Company to discontinue gas service to the customer. The application of Consumers Power Company in Case No. U-4453 sets forth in more complete detail the manner in which the proposed curtailment procedure is to operate. The application, together with proposed Rule 15, is available for public inspection at the offices of the Michigan Public Service Commission, Law Building, Lansing, Michigan 48913, and at each local office of Consumers Power Company.

The Commission has scheduled public hearing on the application in Case No. U-4453 and has ordered that notice be given that:

A. A public hearing be held from 9:30 a.m. to 4:00 p.m. and from 6:30 p.m. to 10:00 p.m. on December 13, 1973 in the Auditorium of the Law Building, Lansing, Michigan 48913, for the purpose of taking statements from the interested public concerning Applicant's proposed gas curtailment program.

B. Any interested parties may attend the hearing and participate, subject to the provisions of the Commission's Rules of Practice and Procedure. Any party seeking to intervene in this proceeding, notwithstanding Rule 11 of the Commission's Rules of Practice and Procedure, shall file with the Commission, on or before December 13, 1973, an original and 6 copies of the petition to intervene, together with proof of service upon Consumers Power Company.

C. A prehearing conference will be held at 9:30 a.m. on December 14, 1973 in the offices of the Commission, Law Building, Lansing, Michigan 48913, for the purpose of exploring and, if possible, agreeing upon matters which will expedite the proceedings in Case No. U-4453 and including the following:

1. Determining the parties to the proceeding, the nature of their appearance and the positions they are taking in the proceeding.
2. Simplifying and defining the issues.
3. Establishing procedures for the hearing.
4. Specifying a further schedule of dates of hearing.
5. Expediting any other matters that may aid in the orderly conduct of the hearing and the disposition of the proceedings.

D. THE CURTAILMENT CATEGORIES AND PROCEDURES DESCRIBED IN THIS NOTICE ARE IN THE FORM REQUESTED BY CONSUMERS POWER COMPANY. THE MICHIGAN PUBLIC SERVICE COMMISSION MAY EITHER AUTHORIZE THEIR ADOPTION IN THE FORM REQUESTED, DENY THEIR ADOPTION OR MAY ORDER THE ADOPTION OF A CURTAILMENT PROCEDURE WHICH CONTAINS PRIORITIES OR PROCEDURES DIFFERING FROM THOSE DESCRIBED HEREIN.

Jurisdiction of the Commission in this matter is pursuant to Act 300, PA 1909, as amended, MCLA 462.2; Act 419, PA 1919, as amended, MCLA 460.51; Act 3, PA 1939, as amended, MCLA 460.1; Act 9, PA 1929, as amended, MCLA 483.101; Act 306, PA 1969, as amended, MCLA 24.201; and the Commission's Rules of Practice and Procedure, 1954 Administrative Code, Supplement No. 54, R460.11.



Consumers Power

Agriculture in Action

Michigan Farm Bureau

"Never before in history has so much of the world looked to the American farmer for its food supply. The ability of less than 3 million farmers to keep Americans the best-fed people in the world, while simultaneously meeting the demands of countless millions overseas, is one of our nation's greatest success stories. This success has contributed significantly not only to our own economic well-being but also to the peace and progress of all mankind. A strong bond of interdependence

links America's farms to America's cities. We should do everything we can to strengthen that bond. People in rural areas and people in urban areas must become increasingly aware of the needs and aspirations of those who live elsewhere, for neither group can prosper without the other."

So read the proclamation from the White House designating November 16-22 as National Farm-City Week. That strong bond between rural and urban people which the President refers to does exist in most communities of our state. It has been strengthened considerably in recent months as farm women have taken the story of agriculture to urban groups through a speakers' bureau, and to metropolitan shopping malls through commodity promotions.

But there are areas where that bond is strained by misunderstanding, especially in sub-divisions which have mushroomed over into farmland. An example is a Macomb County dairy farmer who was harassed by his neighbors because they disliked the smell around their \$40,000 homes. It mat-

tered not to them that the farmer's ancestors had cleared the land for a homestead in 1876 and it had been operated as a dairy farm since that time. The newcomers to the farmer's neighborhood complained until police ticketed him for "depositing unwholesome substances" on his field. "I don't know any way you can house-train cattle," the dairy farmer said.

Between 1960 and 1970, the number of dairy farms in Michigan decreased by nearly 19,700, from 33,200 to 13,500. How many more will go out of business from 1970 to 1980? This has been a good year, financially, for most farmers. But if they are continually faced with unrealistic environmental regulations, fertilizer and fuel shortages, and odor-conscious neighbors, then even the price won't keep them in business.

Strengthening the bond between farm and city people is a responsibility of both groups. Neither can prosper without the other.....

54TH ANNUAL MICHIGAN FARM BUREAU MEETING

The 54th annual meeting of the Michigan Farm Bureau will be held at the Civic Auditorium in Grand Rapids, December 11, 12, 13 and 14, 1973.

A complete press kit will be available in the Press Room which will be located in the Senator Vandenberg Room, ground level, Civic Auditorium. The Press Room will be open throughout the four-day convention -- a telephone and electric typewriter will be available.

A Press Work Room and Broadcast facility will be located on the mezzanine floor -- Parlor B of the Pantland Hotel.

You are cordially invited to attend all or any portion of the convention. If you wish to attend the Tuesday evening show, kick-off luncheon, Michigan Farm Bureau or Young Farmers banquets, tickets will be available in the Press Room.

The general Press Room phone number is (616) 454-8827.

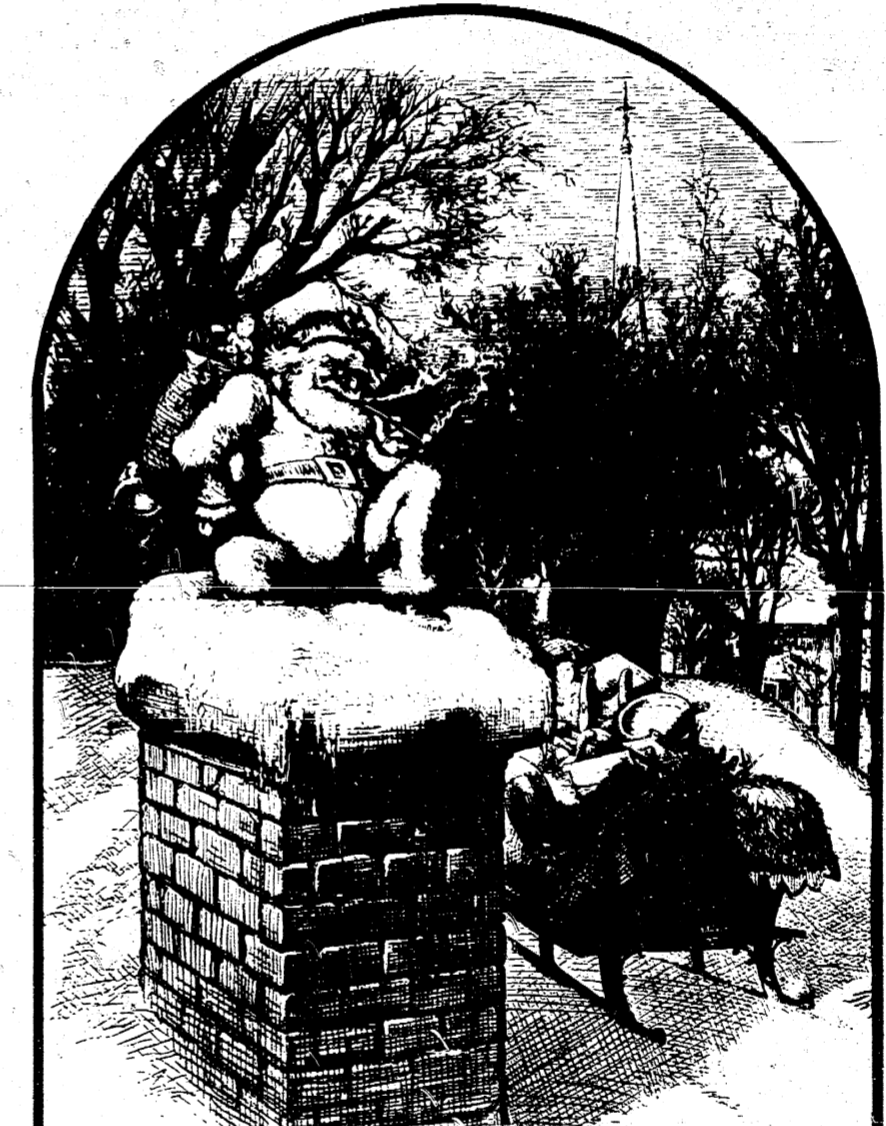

you can earn 5 1/4% daily interest on 1974 Christmas Club

Christmas and Hanukkah Clubs are the answer to after-holiday bills hangover. You save from 50 cents to \$20 bi-weekly...by mail if you like...receive from \$12.50 to \$500 November 1974. PLUS 5 1/4% daily interest. You have the money to pay as you shop. No left-over bills to spoil the memories of the happy holiday season. Get the most at Ann Arbor Federal Savings.

DEPOSIT	RECEIVE NOVEMBER, 1974
\$.50 every 2 weeks	\$ 12.50 plus Daily Interest*
1.00 every 2 weeks	25.00 plus Daily Interest*
2.00 every 2 weeks	50.00 plus Daily Interest*
4.00 every 2 weeks	100.00 plus Daily Interest*
6.00 every 2 weeks	150.00 plus Daily Interest*
10.00 every 2 weeks	250.00 plus Daily Interest*
20.00 every 2 weeks	500.00 plus Daily Interest*

*5 1/4% daily interest from day of deposit to November 1, 1974.



the savings specialists

ANN ARBOR OFFICES: Downtown, Liberty at Division, Westside, Pauline at Stadium, Eastside, Huron Parkway at Platt; Northside, Plymouth at Nixon; CHELSEA--Main Street near Old U.S. 12; DEXTER--8081 Main Street.

ANN ARBOR FEDERAL SAVINGS

Member: Federal Home Loan Bank System • Federal Savings and Loan Insurance Corporation

WANT ADS

ALL CLASSIFIED ADS ARE PAYABLE IN ADVANCE

PIANO TUNING: Repair and regulation
Ross C. Honsinger, Phone 752-1273.
tfn

FOR FULLER BRUSH needs call 428-8886.
tfn

AUCTIONEER: S. Halchibak, Dairy, General Farm, Antiques, Liquidation; Household and Estates or buy outright. Call (313) 456-7207.
tfn

SEAMLESS aluminum eavestroughs installed and guaranteed, white and colors available. For free estimates call Rick Kleinschmidt - R.D. Kleinschmidt Co. 428-8836.
tfn

WINDOWS, floors, and carpets cleaned, eavestroughs, walls, basements or garages cleaned. Carpet cleaning special \$22.95 for 320 sq. ft. of carpet. You must move your own furniture. No job to large or to small - call for a free estimate. Insurance claims welcome. Clinton Window & Floor Cleaning Service. 456-7282.
tfn

PAT'S CRAFT STUDIO, 122 North Evans, Tecumseh has a complete line of craft supplies, a selection of gift items and straw flowers, and all of your Christmas craft needs. Classes also available. 423-7447.
12-20

ATTENTION DEER HUNTERS: The W.W. Weaver Co. Tannery of Reading, Michigan is out of business - We are assuming their clientele - Bring your deer hides to us for fast tanning service at reasonable prices. Hides must be in by December 15th - we also buy deer hides. See us at The Cheyenne Bonnet Leather Shop at 137 N. Jackson, Jackson, Michigan. 49201.
11-29

ALCOA Aluminum Siding Specialist in Michigan since 1936. All exterior wood covered. Insulation - Maintenance Free Permanent Beams, William Davis 663-6635 for estimate.
11-29

WANTED TO BUY: junk cars or trucks with batteries and radiators. Will pay \$10 - \$12 for heavy cars like Buick - Lincoln. 428-5553. Arnold Armstrong 4500 Jacob Road, Grass Lake.
11-29p

ARE you building your own home? Construction money available for residential homes. Marflax Corp. 665-6166. Ann Arbor.

FOR SALE: 4 Nimrod camper trailers. Can be seen at 305 Beaufort St. or call 428-8173.
12-6

FOR SALE: Sheet Metal Shop - Building tools and inventory. Low down payment, contact Ehler 6 St. Armour Realtors. 426-4659 or Dave Murphy 475-1274.
11-29

LOST: gold pendant watch on chain, in Manchester - Chelsea area, 428-8528.

SHOE repair pick-up and delivery every Monday at Gamble Store in Manchester.
tfn

HOUSE and barn roofing, all types of roof repairs, aluminum storm windows and doors, awnings and porch enclosures, cement work, room additions, aluminum siding and gutters. Call Joe Hayes for free estimates 428-8520.
tfn

WANTED: Old Wide Gauge Electric Trains and Trolleys. One piece or entire collection. Will pay fair price. Evenings and weekends 1-261-6243.
tfn

SOCIAL GAMES: Every Wednesday night. Starting at 8 PM sponsored by Manchester American Legion, 135 E. Main St., Manchester, Michigan.
tfn

TERRY'S SERVICE
170 Whitlock St., Saline
Home Improvement - Garages, Drop Ceilings - Aluminum Siding, Doors, Windows and Gutters - Wall Paneling. Free Est. - Phone after 4 p.m.
H.C. Keene, 429-5325

BEEF TO SELL BY SIDE: Custom slaughtering. Lockers to rent. Phone 428-7600. Manchester Frozen Food Locker.
tfn

GROUND FLOOR OPPORTUNITY: With established company that has doubled its business the last three years. \$250 per week guarantee, rapid advancement. We know no such thing as seniority. If you have ability you will advance quickly. Will pay moving expenses. Experience not necessary. Three days free training, transportation provided. Expansion forces us to train new people to fill recently created positions. Also neat appearance helpful. For more information call 787-1536, 9 to 5.
12-6

MANAGEMENT TRAINEE: Need several men at once to work in reorganized factory outlet as management trainees. Qualifications: neat, clean cut, age 19 to 46, have automobile. Former route men, station attendants or related fields preferred. Must be able to start on once if accepted. \$1000 per month guarantee. Call 787-1535.
12-6

FOR SALE: 1965 Ford Galaxie - good transportation. \$175. 428-8173 before 5 p.m.
12-6

RESPONSIBLE PERSON: Wanted to own and operate candy & confection vending route. Manchester and surrounding area. Pleasant business. High profit items. Can start part time. Age or experience not important. Requires car and \$995.00 to \$1,885.00 cash investment. For details write and include your phone number: Department BVV, 3938 Meadowbrook Rd., St. Louis Park, MN 55426.
P

FOR SALE: Columbia Range. Fahey Brothers. 428-8348 or 428-8748.
12-6

OLD FASHIONED MINCEMEAT made by the Manchester Methodist Women. Available in pints or quarts. Call 428-8088 or 428-7672.
12-6 p

FOR SALE: 3 wheel tricycle, 3 wheel tot-rod, 1 double box spring, 1 single mattress and springs. 428-8087.
12-6

REGISTERED Irish Setter pups for sale. Will be 6 weeks old December 21. Call 428-7459.
12-6

CARPETS, floors, walls cleaned. Retail Cleaning Supply. No job to large or to small - call for a free estimate. Insurance claims welcome. Clinton Window & Floor Cleaning Service. 456-7282.
12-28

FOR SALE: Mossberg 16 ga shotgun with Poly-choke. 456-7282.

BE gentle, be kind, to that expensive carpet, clean with Blue Lustre. Rent electric shampooer \$1. Beal's Ace Hardware.

AT LAST, 10 minutes from Chelsea, a remodeled farm house with out buildings. 3 bedrooms, fireplace, 1 1/2 baths on picturesque 10 acres. \$45,000. More land available. Real Estate One of Washtenaw, 475-8693.

FOR SALE: '65 Ford Falcon Station-wagon. Excellent condition. \$400 or best offer. 2 wheel trailer \$35. Call 428-8187.
P

LOST: Big kitten, gray with white collar and 2 bells. Answers to Smokey. Childrens pet. Phone 428-8689.

FOR SALE: 2 walnut end tables \$15 each, excellent condition. 428-8886.

FOR SALE: 1973 Honda 350, excellent condition. Can be seen at 423 Duncan. Call 428-8077 - ask for Bob. (must sell)

CHRISTMAS BOUTIQUE SALE: Ellis Sharp Museum, Jackson, December 2 from 12 to 5. Hand made Christmas items & Baked Goods.

FOR SALE: White rock pullets and roosters. 428-5522 before 2:30 p.m.
P

LEGAL NOTICE

State of Michigan
Office of Washtenaw County Drain Commissioner
IN THE MATTER OF Mill Creek Drain & Pleasant Lake Ext. County Drainage, District No. 12P - 13 M Mill Creek Drain & Pleasant Lake Ext. Petition for cleanout.
NOTICE OF MEETING OF BOARD OF DETERMINATION*
Notice is hereby given that the Board of Determination, composed of Bent F. Nielsen, Ann Schorger and Carl Frankena, will meet on December 3, 1973, at 10:00 A.M., at The Chrysler Proving Grounds, Chelsea-Manchester Road, Chelsea, Michigan, to hear all interested persons and to determine whether the drain in Drainage District No 12-P - 13 M, known as Mill Creek Drain & Pleasant Lake Ext. as prayed for in the Petition to Jerome K. Fulton, Washtenaw County Drain Commissioner dated October 19, 1973, is necessary and conducive to the public health, convenience and welfare, in accordance with Section 2 of Chapter IV, Section 1 of Chapter VII, of Act No. 316, P.A. 1923, as amended.
Jerome K. Fulton
Washtenaw County Drain Commissioner

Brown's TV & Radio

ZENITH

Color and Black & White TV

134 East Main Street
Manchester, Michigan

SPEAR and Associates, Inc. REALTORS

122 West Main Phone 428-8388 Daily Manchester

FARMS & VACANT LAND

240 acre farm with excellent 8 bedroom home on it, sandy type soil, on black top road north of Manchester.

80 acres. Slightly rolling land, good for building or growing crops. Located on corner of Lamb & Buss Rd.

40 acres of vacant land. 4 miles east of Manchester. Barn on property. Hilly, rolling land and stream. Possibility for lake near the road.

SPEAR and Associates, Inc. Realtors

We have buyers -- call us to sell your property

Member of Ann Arbor Board of Realtors Multiple Listing Service

REAL ESTATE ADVICE

No Obligation
Residential Properties
Commercial Properties
Farms-Vacant Lands

Office Hours: Monday thru Friday
9 am to 5 pm

Saturday 9 am to 12
Phone 428-8388 Daily.

Marge Rowe, Secretary

Tina Cotton 428-7143
evenings



MARIA LEHR
Phone 428-8182 Evenings



ELLIS PRATT
Phone 428-8562 Evenings

THE MANCHESTER ENTERPRISE

107TH YEAR NO. 6

10 CENTS PER COPY

THURSDAY, DECEMBER 6, 1973

Union Saving Bank Opens Branch In Bridgewater



The Union Savings Bank of Manchester established its newest branch office in Bridgewater on Wednesday morning, December 5, 1973. President William K. Cray, announced that the bank's newest office

Red Cross Blood Club

Records for the October 29th Red Cross Bloodmobile in Manchester have been received and checked by the local Blood Club. It is important to remember that every resident of the Manchester Township as well as the entire School District is covered by the Manchester Red Cross Blood Club. In case a person needs blood replaced at a hospital anywhere in the United States and many parts of Canada, he or the family should contact Mrs. Franklin Reck, Mrs. Rolland Crossman or Mrs. Millard Uphaus with the request. Information needed is the name and address of the recipient, the name and address of the hospital and the number of units of blood needed.

All participants in the 20% Plan made their goals and are thereby covered by that contract. These include employees of Manchester Tool and Die, Stamping Corporation, and Double A Products; members of Jaycees and the following churches in the area: Bethel United Church of Christ, Emanuel United Church of Christ, Iron Creek Church, Manchester United Methodist Church, North Sharon Community Bible Church and St. Mary's Catholic Church.

The "5 in 1" or "20% Plan" means that if 20% of the employees or membership (in the case of churches, 20% of the families who are listed in the membership of the church) donate within a twelve month period, these groups receive the following coverage: All group members, their spouses, children under 18, children over 18 unable to donate, parents and parents-in-law, grandparents and grandparents-in-law, brothers and sisters of single members and in case of industry, re-insures and their wives. A person who leaves the group or place of employment retains eligibility for one year if a donor. A non-donor covered by this contract loses his eligibility immediately.

During 1973, donors have given 272 units of blood for their club. The next Bloodmobile in Manchester is at St. Mary's Church on March 29, 1974. In case the amount in the Manchester Bloodbank is used up, the Red Cross will continue to cover the local blood bank until a collection can be made. The local club was organized in 1951 and has been serving the community continuously since that date.

Compactor Now In Operation

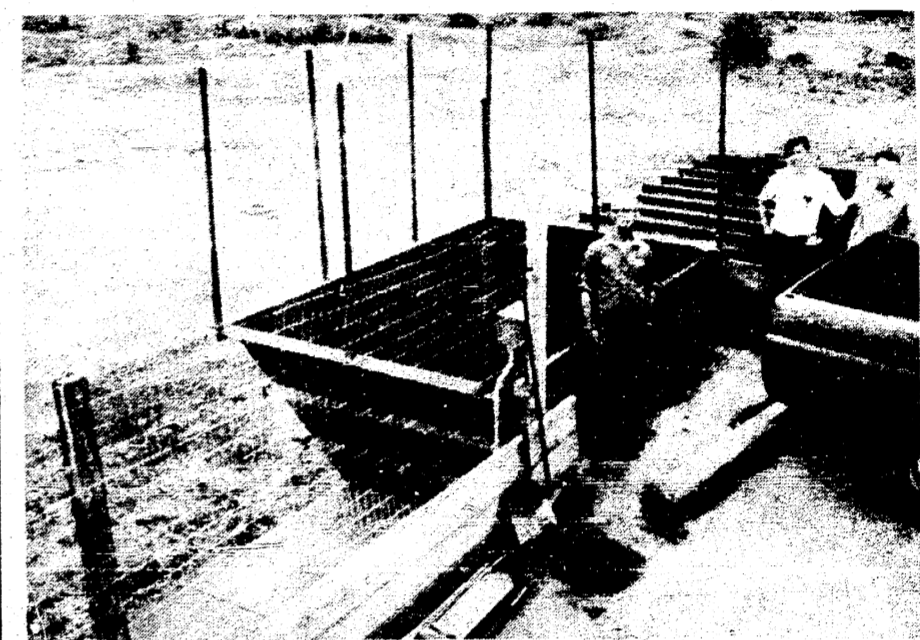

On November 21, 1973 the Village of Manchester and the townships of Manchester, Bridgewater, Sharon, and Freedom applications was approved by The Department of Natural Resources. The title of facilities is the Manchester Refuse Transfer Facilities, under the provision of Act 87, Public Act of

United Fund Exceeds Goal

The final report meeting of the Manchester Area Community Chest and Red Cross Drive was held on November 28, 1973. Campaign Chairman Francis "Sax" Smith reviewed the excellent reports from all Division Chairmen.

Total drive receipts in cash and pledges amounted to \$19,415.00, less out of town designations in the amount of \$1,026.10. This was the thirteenth consecutive year for Manchester area residents to reach campaign goal.

Following is the amounts raised in each division: Rural - Chairman Jean Little - \$2,804.02, Village - Chairman, Ica Schaffer - \$1,159.70, Business - Chairman, Mary Frances Fielder - \$2,563.00, School - Chairman, Mary Blossom - \$1,284.39, Industry - Chairman, Clarence Fielder - \$11,071.30, Special Gifts - Chairman, Claire Reck - \$180.00, Organizations - Chairman, Janice Little - \$170.00, Outside Business - Chairman, Luther Klager - \$183.00.

The Board of Directors wish to congratulate Sax and the Division Chairmen, all Captains, solicitors and industry volunteers who made this the greatest drive ever! The response of each area resident who contributed is deeply gratifying. Thank you, one and all for Caring-Sharing. A special thank you to the Manchester Tool & Die, Inc. for sponsoring the Kick-Off Dinner and to the Manchester Enterprise for excellent publicity coverage.

The United Way of Michigan will hold its Campaign Celebration Luncheon at the Kellogg Center in East Lansing on Thursday, December 6. Featured speaker for this event will be Jesse Owens, Olympic Champion. Sponsor for the luncheon is the Ford Motor Company.

Other items of Board business included payment of payroll designations to outlying communities. These and partial payment of budget allocations to agencies for the 1974 budget will be made in December.

The Board will meet early in January to prepare for the annual meeting in February. Dates to be announced. We invite you to attend the annual meeting of your Community Chest.

President Ludwick thanked Mr. Smith for his excellent leadership and all Division Chairmen and volunteer solicitors.

1965. We solicit your cooperation in complying with the stipulations of our license.

NOTICE: No garbage, no flammable liquids, four tires per load only, no stones or stumps, no industrial waste, no logs, no commercial hauler, no liquids.

Permit Holder may obtain new permits from the township office in the township of their residence.

Annual Christmas Party December 8

The Manchester Jaycees announced the scheduling of their annual Christmas Party on Saturday, December 8th at the Knights of Columbus Hall. The Jaycee Party program as outlined by Co-Chairman Arnie Weaver and Dennis Christensen is cocktails at 6:00, dinner at 7:00, and dancing till 1 A.M.

Reservations in advance for dinner \$12.50. Call 428-8473. Tickets at the door for dance only \$5.00. The music is by The Mark IV.

School Board Meeting Changed

The regular December meeting of the Manchester Board of Education will be held on Monday, December 17, 1973 at 8:00 p.m. in the High School Library. This meeting is being postponed one week from December 10, 1973.

Receive Degrees

Michigan State University will confer 1,636 degrees during two fall term commencement exercises Saturday, Dec. 1, in the MSU Auditorium.

The candidates include 1,039 bachelors, 380 masters, 144 doctoral, 10 education specialists, 1 diploma for advanced graduate study, 16 doctors of medicine, and 46 veterinary medicine degrees. The diplomas will be awarded by MSU President Clifton R. Wharton, Jr.

Noted international economist Barbara Ward will be the speaker for the 3 p.m. ceremony for undergraduate degrees. She will receive the honorary doctor of laws degree. Advanced degrees will be awarded at 10 a.m.

Candidates from this area are Constance Brown of Manchester receiving a BA Special Education degree and James Knight of 16500 Washburne Rd., Manchester receiving a DVM Veterinary Medicine degree.

Featuring A
DINNER BUFFET
Every Friday Evening -- 6 to 10 pm
Entertainment Friday & Saturday Evening
STARTING AT 9 PM
BLACK SHEEP TAVERN
and RESTAURANT
119 EAST MAIN MANCHESTER, MICH.

Merchants To Open Sundays

The following merchants will be open on Sunday, December 9, 16 and 23 from 12 noon until 5 p.m. - Krauss Pharmacy, Ben Franklin Tuckey Inc., Beal's Ace Hardware, Roller Jewelry, L.V. Kirk Appliance and Village Pizza will be open from 4 pm till 9 pm. Most merchants are also open until 8 pm on Friday nights with the Union Savings Bank Drive-in window only, will be open till 7 pm.