

WANT ADS

ALL CLASSIFIED ADS ARE PAYABLE IN ADVANCE

PIANO TUNING: Repair and regulation
Ross C. Honsinger, Phone 752-1273,
tfn

FOR FULLER BRUSH needs call 425-
8586. tfn

AUCTIONEER: S. Hachisak, Dairy,
General Farm, Antiques, Liquidation;
Household and Estates or buy outright.
Call (313) 456-7207. tfn

SEAMLESS aluminum eavestroughs in-
stalled and guaranteed, white and
colors available. For free estimates
call Rick Kleinschmidt - R.D. Klein-
schmidt Co. 428-8836. tfn

WINDOWS, floors, and carpets cleaned,
eavestroughs, walls, basements or
garages cleaned. Carpet cleaning
special \$22.95 for 300 sq. of carpet.
You must move your own furniture.
No job to large or to small - call for a
free estimate. Insurance claims wel-
come. Clinton Window & Floor Clean-
ing Service. 456-7282. tfn

PAT'S CRAFT STUDIO, 122 North
Evans, Tecumseh has a complete line
of craft supplies, a selection of gift
items and straw flowers, and all of
your Christmas craft needs. Classes
also available. 423-7447. 12-20

ATTENTION DEER HUNTERS: The
W.W. Weaver Co., Tannery of Reading,
Michigan is out of business - We are
assuming their clientele - Bring your
deer hides to us for fast tanning service
at reasonable prices. Hides must be in
by December 15th - we also buy deer
hides. See us at The Cheyenne Bonnet
Leather Shop at 137 N. Jackson, Jackson,
Michigan. 49201. 11-29

ALCOA Aluminum Siding Specialist in
Michigan since 1935. All exterior wood
covered. Insulation - Maintenance Free
Permanent Beauty. William Davis 663-
6635 for estimate. 11-29

U.S. ARMY OPPORTUNITY New 2
year enlistment - \$75 per week and full
G.I. benefits. Call Army Sgt. Gene
Jones at 665-3731 for an appointment
today. 11-22

BUSINESS OPPORTUNITIES: Restaurant
Business & Ego. Serving breakfast &
lunch six days on busy highway, north
of Adrian. Call 313-263-7576 between
6 and 8 P.M. 11-8

The Detroit Free Press is available
at box on Main Street.

HAY and straw for sale. 428-7475.
p

HALL - GARAGE SALE: Thursday and
Friday, November 1 & 2, 10:00 to 4-
109 E. Main, Apt. 5 & 6 upstairs.
Clothes, toys, records, record player,
dishes, books and odds & ends.
p

SHOE repair pick-up and delivery
every Monday at Gamble Store in
Manchester. tfn

HOUSE and barn roofing, all types of
roof repairs, aluminum storm windows
and doors, awnings and porch enclosures,
cement work, room additions, alu-
minum siding and gutters. Call Joe
Hayes for free estimates 428-8520.
tfn

WANTED: Old Wide Gauge Electric
Trains and Trolleys. One piece or
entire collection. Will pay fair price.
Evenings and weekends 1-261-6243.
tfn

SOCIAL GAMES: Every Wednesday
night. Starting at 8 PM sponsored by
Manchester American Legion, 138
E. Main St., Manchester, Michigan.

TERRY'S SERVICE
170 Whitlock St., Saline
Home Improvement - Garages, Drop
Ceilings - Aluminum Siding, Doors,
Windows and Gutters - Wall Paneling.
Free Est. - Phone after 4 p.m.
H.G. Keene, 429-5325

BEEF TO SELL BY SIDE: Custom
slaughtering. Lockers to rent. Phone
428-5031. Manchester Frozen Food
Locker. tfn

SALES REPRESENTATIVE: Excellent
opportunity in the sales field, sell in
your own area. We will pay you \$4
an hour and commission plus bonus.
Sales experience is desirable but not
necessary. Send complete resume to
P.O. Box 58, Adrian, Michigan 49221.
11-22

FOR SALE: Columbia Rams, Fahey
Bros. 425-5945 or 428-5745. 11-15

PIANO LESSONS: all levels, your
home or mine. Experienced teacher
with degree. 428-7511. 11-8 p

HELP WANTED: opening for secretary
at Manchester Plastics. Paid benefits,
apply in person at 500 W. Madison St.
between 9 AM and 4:30 PM. 11-8

HELP WANTED: Boys or Girls to
deliver The Detroit Free Press in
Manchester. Call 769-5185 or 483-
2351. 11-8

FOR SALE: Selmar clarinet, 1 yr. old,
excellent condition also 5 foot Pick-Up
Camper, sleeps 4, good condition.
428-8586. 11-8 p

YORKSHIRE TERRIER for sale, \$75
and her puppies, the father Poodle.
\$10. 517-536-5550 11-8 p

GOING OVERSEAS: For sale. 73
Caprice. air, power, AM-FM
radio, cruise. Lt. Chapin 428-
8585 - 428-8961. 11-1

LARGE GARAGE SALE: Rain or Snow
November 1-2-3-4, 5176 Happy
Hollow Drive. Just off of Pleasant
Lake Road. Tools and tool box, 2
awnings 10' X 4', In Board Motor,
chain saw, Porta-potty, boat binders,
2 adult life jackets, clothing and
shoes, all sizes, jewelry and dishes,
toys, Avon bottles, antiques and much,
much more.

FOR SALE: Men's 3 speed Huffy bike,
new, ridden about 3 hrs. Small riding
mower. 428-7118 after 4:30. p

ARE you building your own home?
Construction money available for
residential homes. Marflax Corp.
665-6166. Ann Arbor.

HOUSE FOR SALE BY OWNER: Large
Country Home near Manchester Village
limits. House presently has upstairs
apartment for supplement income, or
can easily be converted back to the
original 13 room, 2 bath single family
dwelling. Located at 12639 Schlewels
Rd on 1 1/2 acres. Call 428-8434 for
appointment.

THIS spot that spot, traffic paths too,
removed with Blue Lustre carpet
shampoo. Beals Ace Hardware.

LEGAL NOTICE

MANCHESTER TOWNSHIP PLANNING
COMMISSION

NOTICE OF HEARING

The Manchester Township Planning
Commission will hold a public hearing
at 120 South Clinton Street, Manchester,
Michigan on November 26, 1973, at
8:00 o'clock p.m., on the application
of John L. Kcsirik, to rezone prop-
erty hereinafter described from A-1 Agri-
cultural District to I-1 Industrial District,
said premises being described as:

All that part of the W 1/2, SW 1/4
of Section 35, T4S, R3E, described
as commencing on the South line of
Section 35, aforesaid, at a point
located 740.82 feet East from the
Southwest corner of said Section 35,
and running thence N 0 degree 09'
10" W 726.0 feet; thence East 300.00
feet; thence S 0 degree 09' 10" W
726.0 feet to the South line of
Section 35; thence West along said
line 300.0 feet to the place of
beginning. Containing 5.0 acres,
more or less, and subject to estab-
lishments.

November 1 and November 21, 1973

Card of Thanks

I wish to thank the many friends
for the cards, flowers, food and visits
which I received during my hospital-
ization.
I especially want to thank Emanuel
United Church of Christ for the use of
their hospital bed.
Verna Sinclair

TRENCHING

4 TO 16 INCHES WIDE 0-6
DEEP
WATER LINES, FOOTINGS
ELECTRICAL LINES
WILL INSTALL

Charles Slocum
Phone 475-7611

ALBER'S

EXCAVATING
SAND, GRAVEL, DRIVEWAYS
DRAIN FIELDS INSTALLED

7601 HAWLEY RD. PHONE
MANCHESTER, MICH. 428-3628

Buy, Sell, Rent
with a Want Ad

SPEAR and Associates, Inc. REALTORS

122 West Main Phone 428-8388 Daily. Manchester

LET US HELP FARMS & VACANT LAND

Give us your specifications and we
may be able to fulfill them now or
in the near future.

CALL US
SPEAR and Associates, Inc. Realtors

We have buyers -- call us to sell your property

Member of Ann Arbor Board of Realtors Multiple Listing Service

REAL ESTATE ADVICE

No Obligation
Residential Properties
Commercial Properties
Farms-Vacant Lands

Office Hours: Monday thru Friday
9 am to 5 pm

Saturday 9 am to 12
Phone 428-8388 Daily.

MARIA LEHR Phone 428-8182 Evenings
Marge Rowe, Secretary Phone 428-8562 Evenings

THE MANCHESTER ENTERPRISE

107TH YEAR NO. 2 10 CENTS PER COPY THURSDAY, NOVEMBER 8, 1973

Industry Drive Complete

A very successful Industry Drive of the Manchester Area Community Chest and Red Cross Drive is now complete. Chairman Clarence Fielder has announced a 28% increase over last year's drive. Chairman Fielder would like to express his thanks to all of his solicitors and to all of the industries in the area for making it all possible.

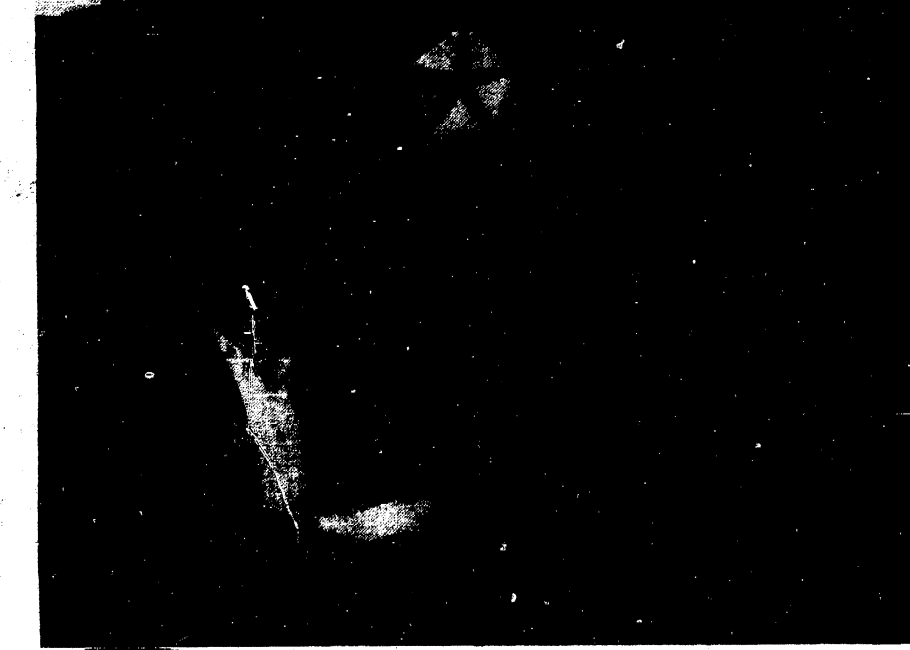

Pictured above is Clarence Fielder accepting the contribution from Leonard Nawrocki, Personnel Manager and Nelson Rooke, President of Local 1248 UAW, both of Chrysler Proving Grounds. This is a 40% increase over last year's contribution.

Police Department Issues Warning



Manchester Police Chief Thomas has issued a warning to all parents and children in the area to please carefully check all remaining soft candy bars the children may have collected on Halloween.

Two specific instances have been reported in which needles have been found inside the candy.
Intensive investigation has revealed the fact that no holes were in the wrappings leading to the possibility that the foreign objects became embedded at the

JCs To Host State President

Manchester's Jaycee President Ron Mann invites all young men between the ages of 18 and 35 to attend the General Membership meeting on Thursday, November 15 at the American Legion Hall when the Guests will be Ohio National Director and Dick Robinson, 50th President of the Michigan Jaycees, as the guest speaker. The 32-year old Robinson was elected in May to lead the State organization through their golden anniversary of Community Development and Individual Leadership Training. He is an Associate Professor at Oakland Community College, serves as Athletic Chairman, and holds a doctor's degree from Wayne State University.

Robinson, whose local chapter is the Rochester Jaycees, served the Michigan Jaycees last year as their External Executive Vice President, where he implemented far-reaching programs and initiated the Major Emphasis Programming concept a year ahead of the United States Jaycees.

Prior to his election as External Executive Vice President, he was responsible for the Community Involvement portfolio. In 1971 he represented the Michigan Jaycees nationally as Michigan's speak-up and Freedom Guard winner.

Leading the Jaycees this year, Robinson will continue to use a driving enthusiasm, sincere dedication and high personal character with a strong Christian faith in a "love of life" attitude. He believes "life is just what each of us is willing to make of it." Each day the sun rises and sets and there is the same amount of time for everyone between the beginning and end of the day; some will work hard, so naturally they will accomplish more.

Robinson and his wife Christie and their three daughters, Tracey, Vickie and Heidi, live in Lake Orion.

NOMINATING PETITIONS AVAILABLE
Nomination petitions are now available for the Village Election from Mary Wheeler, Village Clerk. Vacancies are for Mayor, Treasurer, Clerk, and three Councilmen.



Joe Roberts in charge of payroll deductions and Eldon Gorton, Manager of Michigan Gas Storage presents Clarence Fielder with the contribution to the Manchester Area Community Chest and Red Cross Drive. This represents a 20% increase over last year.

100% Ratify Salary Pact

A two year salary agreement between the Manchester Education Association and the Board of Education has been ratified by both organizations. The new pact provides a 3 1/2% increase over the annual increment and full family hospitalization benefits for the 1973-74 school year. The 1974-75 increase will be based on the cost of living increase as determined by the Consumers Price Index as published by the Bureau of Labor.

The new schedule at the Bachelor's Degree level ranges from \$8,160 to \$12,756. The Master's Degree provides a schedule ranging from \$8,772 to \$13,728. The medical insurance benefits rose from \$227.00 per member to \$606.00 for the current year. The new pact will be retroactive to the start of the current school year.

Something TO CROW ABOUT

WORLD CHAMPIONS
The Toledo Troopers retained their World Womens Professional Football title by soundly defeating the Dallas Texas Blue Bonnets 20-0. The game was played October 27 in Toledo. The Trooper defense led by Nancy Erickson of Manchester dominated the game. The Troopers were unscored upon this season and finished with a record of 15-0.

BLACK SHEEP TAVERN
115-119 E. MAIN STREET MANCHESTER, MICH
Featuring A
DINNER BUFFET
Every Friday Evening -- 6 to 10 pm
Entertainment Friday & Saturday Evening
STARTING AT 9 PM

MARIA LEHR Phone 428-8182 Evenings
ELLIS PRATT Phone 428-8562 Evenings
Marge Rowe, Secretary Phone 428-8562 Evenings

The Manchester Enterprise
305 Beaufort Street
Manchester, Michigan 48158
Phone 428-8173

The Manchester Enterprise was established in 1867 and is published each Thursday at 305 Beaufort St., Manchester, Michigan with second class postage paid at Manchester.

THE STAFF

Edward E. Steele, Publisher
Lenore Steele, Editor
Darlene, Minor, Assistant Editor
Cecelia Chapin, Feature Editor



Girl's Basketball

J.V.'S WIN AGAIN

The girl's Jr. Varsity played their last league game of the season by defeating Clinton with a final score of 27-10. Manchester took an early lead with a half-time score of 17-5. Malinda Hudkins led the scoring efforts with 9 points followed by Jan Savage with 6 points.

Varsity Defeats Clinton

Manchester's girls Varsity was able to defeat Clinton in a league game last week. Clinton and Manchester stayed close together in the beginning with a half-time score of 16-16. Manchester came back in the third quarter and took a 34-24 lead at the end of the 3rd quarter. Georgia Baughey led the scoring with 18 points, followed by Vicki Wurster with 11.

Donna Dixon's fine defensive play added to the girls win.

Singles 25 and Up

Since November 11 is Armistice Day, the Tuesday Nite Singles of Ann Arbor are having a uniform night at their weekly dance held at the Ann Arbor YM-YWCA on November 13.

You'll have fun dancing to the merry tunes of the Merriettes from 9 to midnight. Refreshments are served. Dance instruction from 7:10 and 8:10.

Manchester Dutch Jr. Varsity Ends Perfect Season With 8 Wins



Front Row (l to r) K. Hamlin, Mgr.; S. Clark; J. Steele; B. Kellogg; P. Tassie; M. Forner; M. Molnur; T. Kocesi
2nd Row (l to r) Coach Shick; M. Powers; T. Fitzgerald; M. Kaslanis; S. LaRock; D. Hamlin; R. Janish; S. Walz; D. Hughes
3rd Row (l to r) M. Schlemmer; D. Nichols; M. Young; T. Ross; D. Gunther; G. Daniels; M. Little; Coach Marillet

Last Thursday night, the Dutchmen J.V. football team completed its first undefeated season in its history, by beating Clinton 36-0, at Clinton. The Dutch won eight games without a loss this year.

The first time the team touched the ball, exciting Tim Kocesi traveled into the end zone for a 6-0 lead. He also added the conversion. The Dutch defense held Clinton in check and forced a punt. Kocesi returned the ball deep into Redskin territory. On the next play from scrimmage, Dave Guenther ramled into the end zone for a touchdown. Mark Young picked up the extra points. Later in the period, Guenther raced into the end zone for his second TD of the evening. The conversion attempt failed. Minutes later Mark Young added six points to the total. Jeff Clark, the Dutch quarterback, scored the extra points on a broken play, and the half ended 30-0.

The third was a prelude, but in the fourth quarter, Mark Young smashed through the Clinton defensive front line, broke through the secondary, and raced

almost the entire length of the field for the final score of the night.

As the final whistle sounded, the loyal J.V. fans gave the players and coaches Brian Schick and Roger Merrilat a standing ovation for their outstanding performance on the gridiron.

While coasting to the L.C.A.A. championship, Manchester outscored their opponents by a whopping 316-12, and their first string defense was unscored upon.

The players, managers, and coaching staff would like to deeply thank all the Manchester football fans who gave their outstanding support throughout the season.

Special credit must be given to the coaches. When a football team loses, it is always the coaches fault, but when a football team wins it all it's because of the players. But the Dutch J.V.'s

believe their coaches played the most important role in the 8-0 season.

The team would also like to thank Simon Steele, who printed these articles, and drew more fans to our games.

By Dave Hoover and Tom Fitzgerald

Brown's TV & Radio

ZENITH

Color and Black & White TV

134 East Main Street
Manchester, Michigan

1974 CHEVROLET PICKUPS & EL CAMINOS



El Camino SS

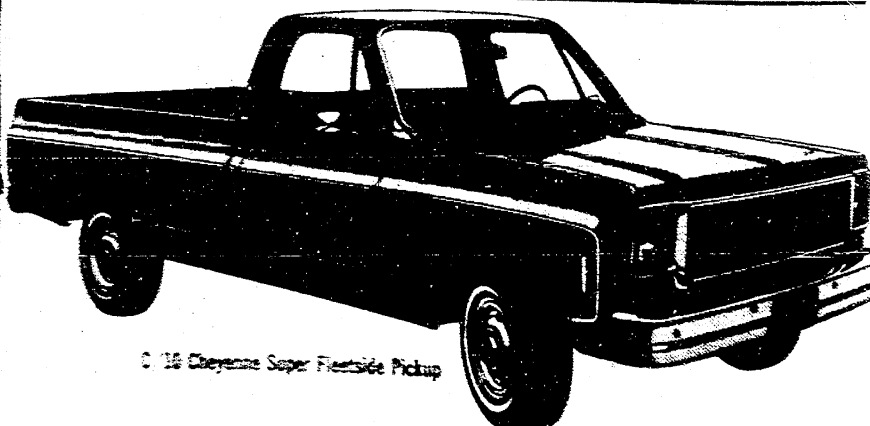

© 1974 Chevrolet Super Fleetside Pickup

We're Ready to Deal!

Stop In and See Ray At

Tirb Chevrolet Co.

131 Adrian St. Manchester, Mich.

What happens when you're offered \$20,000 for your \$27,000 pile of ashes?

You take it if you haven't increased your home insurance to keep pace with inflation.

This is the kind of problem you could face if you bought and insured your home for \$20,000 in 1968. See me to find out if your home is insured for its full value. I'll tell you about a low-cost State Farm homeowner's Policy that will insure your home for all its worth... and keep it that way with automatic inflation coverage.

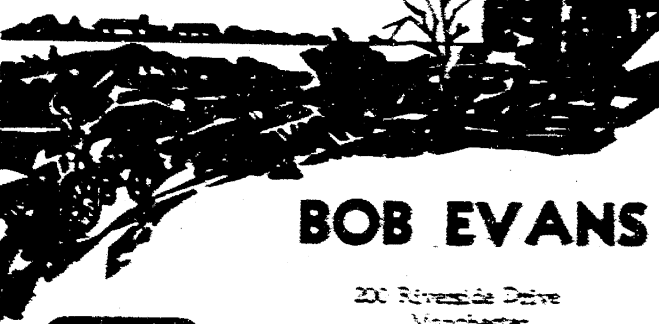

BOB EVANS



200 Riverside Drive
Manchester
Office Phone 428-8364
Residence Phone 971-5513
STATE FARM FIRE and CASUALTY COMPANY
1974 Office Building 1024

Your Church

EMANUEL UNITED CHURCH OF CHRIST

Rev. Joseph W. Wise, Pastor
Worship Services:
Quest 9:00 a.m.; Church Services 10:30 a.m. Plan to worship God regularly.

SHARON UNITED METHODIST

Corner Pleasant Lake Rd. - M-52
Rev. Michael Peterlin, Pastor
Sunday School 10:00 a.m.; Worship Service 11:00 a.m.

ST. THOMAS LUTHERAN

Rev. Daniel Mattson, Pastor
Elisworth Rd.
Church Service 10:00 a.m.; Sunday School 11:00 a.m.

ST. JOHN'S UNITED CHURCH OF CHRIST

Rev. Richard Campbell, Pastor
Rogers Corners, Waters and Fletcher Rds.
Sunday School 9:30 a.m.; Church Services 10:30 a.m.

BETHEL UNITED CHURCH OF CHRIST

Rev. Roman A. Reineck, Pastor
Schneider and Bethel Church Roads
Church Service 10:00 a.m.; Sunday School 11:00 a.m.

MANCHESTER UNITED METHODIST

Rev. Walter R. Daberg, Pastor
Church School 9:15 a.m. to 10:15 a.m.;
Worship Service 10:30 a.m. to 11:30 a.m.

ST. MARY'S CATHOLIC CHURCH

Father Raymond Schlinkert
West Main Street
Sunday Masses 8:30 a.m. and 10:30 a.m.
Monday thru Friday 8:30 a.m.
Saturday 7:00 p.m.

NORTH SHARON COMMUNITY BIBLE CHURCH

William Ensen, Pastor
Sylvan and Washburn Road
Sunday School 10:00 a.m.; Worship Service 11:00 a.m. (Nursery will be available);
Junior Church Classes 11:00 a.m.; Youth Meeting Senior High 6:00 p.m.; Youth Choir 6:00 p.m.; Evening Worship Services 7:00 p.m. (Nursery available);
Wednesday Bible Study and Prayer Meeting (nursery available) 7:00 p.m. To your door
Bus Transportation available 428-7222.

FAITH COMMUNITY CHURCH

Pastor - Timothy Miles
8400 Sharon Hollow Rd. off W. Austin Rd.
Worship Service 10:00 a.m.; Sunday School 11:00 a.m.; Sunday Young People 6:00 p.m.; Sunday Evening Service 7:00 p.m. Wednesday evening 6:30 p.m. Junior Choir Practice; Prayer Meeting and Bible Study 7:00 p.m.; Junior Prayer Meeting 7:30 p.m.; Senior Choir Practice 8:00 p.m.

IRON CREEK CHURCH

Rev. Ralph Janofski, Pastor
Worship Service 10:00 a.m.; Sunday School 11:15 a.m.; Youth Service 6:30 p.m.;
Evening Service 7:30 p.m. Wednesday Evening: Junior Choir 6:30 p.m.; Bible Study and Prayer Meeting 7:30 p.m.; Senior Choir 8:30 p.m.

ZION LUTHERAN CHURCH

Rev. John R. Morris, Pastor
3050 S. Fletcher Road
Sunday School 9:00 a.m.; Family Worship 10:15 a.m.

ST. JOHN'S EVANGELICAL LUTHERAN

Dennis Falk, Pastor
Sunday School 9:30 a.m.; Church Service 10:30 a.m.

MANCHESTER BAPTIST CHURCH

Pastor, Alan W. Morris 122 E. Main St.
Sunday School 10:00 a.m.; Worship Service 11:00 a.m.; Youth and Children's Hour 6:00 p.m.; Adult Bible Study 6:00 p.m.;
Evening Worship 7:00 p.m.; Choir Practice Wednesday 6:00 p.m.; Prayer Meeting Wednesday 7:00 p.m.; Calling Supper Thursday 5:45 p.m.; followed by Calling and Canvassing; Program Thursday 6:30 p.m.

SAINT THOMAS LUTHERAN

Thursday, November 8, Choir Rehearsal 8:30 p.m.
Friday, November 9, Spaghetti Dinner 5:30 - 7:30 p.m.
Tuesday, November 13, Key 73 Study Fellowship at Bethel Church 8:00 p.m.
Wednesday, November 14, Ladies Aid Friendship Night 7:30 p.m. Men's Bible Study 8:00 p.m.

ST. JOHN'S LUTHERAN CHURCH

Saturday, November 10 from 9 to 11 Confirmation Class.
Sunday, November 11, Worship with Holy Communion, 10:30 a.m.
Tuesday, November 13, Key 73 Study Fellowship at Bethel, 8 p.m.
Wednesday, November 14, Ruth Circle 2:00 p.m. Junior Choir - 7:30 p.m. Midweek Dev. - 7:30 p.m. Senior Choir - 8:45 p.m.

SHARON UNITED METHODIST CHURCH

Thursday, November 8, 8:00 p.m. Sunday School teachers will meet for a workshop.
Friday, November 9, 3:45 - 4:45 First session for the Catechism Class.
Saturday, November 10, 7:00 p.m. Sumya will have a pot luck supper and game night at the home of Mr. and Mrs. David Lowery.

Sunday, November 11, 11:00 a.m. The morning worship service will be centered around church music, a bit of its history, and special numbers will be sung by the choir.

Monday, November 12, 8:00 p.m. The Council of Ministries will meet.

Tuesday, November 13, 8:00 p.m. Study Fellowship at Bethel.

Wednesday, November 14, 3:45 p.m. Junior Choir practice. 8:00 p.m. Chancel Choir practice.

FAITH COMMUNITY CHURCH

Sunday, November 11, during the 10:00 a.m. Worship hour, Holy Communion will be served.

Wednesday, November 14, the Junior Choir practice at 6:00 p.m. Prayer Meeting and Bible Study at 7:00 p.m. Senior Choir practice at 8:00 p.m.

Thursday, November 15, the Charity Circle will meet at the church at 10:30 a.m. to work on project. Church calling night, meet at the church at 7:00 p.m.

ZION LUTHERAN CHURCH

Sunday, November 11, Sunday School at 9:00 a.m. Festival of Harvest Home. Thank offering box returned 10:15 a.m.

Monday night choir; Jr. choir at 7:00 p.m., Sr. choir at 8:00 p.m.

Tuesday, November 13 at 9:00 am Church cleaning. Key 73 Study Fellowship at Bethel Church at 8:00 pm.

Wednesday, November 14, Church Council 8:00 pm.

Service Toons by GERRY



"Perhaps a tank of gas, would help my memory on directions!"
Come in any time for the best service in town!

Gerald R. Mann

101 W Main St. Manchester
Phone 428-9831

Open 6 Days Service The Best

Church Services Courtesy of

Jenter Funeral Home

302 E. Main St. Manchester, Michigan

EMANUEL UNITED CHURCH OF CHRIST

Sunday, November 11, Every member visitation 2:00 - 5:00 pm.
Quest Enabler meeting Wednesday, November 14 at 7:30 pm.
Outreach Committee on Thursday, November 15, at 7:30 pm.

Confirmation, Monday, November 12 at 3:45 pm.
Junior High Hayride Friday, Nov. 9, meet at the church at 7:30 pm.

Thursday, November 15, Cherub Choir at 3:30 to 4:15, Junior 4:15 to 5:00, Adult Choir at 7:30 pm.

MANCHESTER UNITED METHODIST

Thursday, November 8, at 7:00 pm. Cherub Choir rehearsal, 7:00 p.m. Pastor Parish Meeting. Chancel Choir rehearsal at 7:30 p.m. All church conference at 8:00 p.m.

Saturday, November 11 at 8:00 pm. Mr. and Mrs. Club will meet at the home of Mr. and Mrs. Peter Spike.

Sunday, November 11, 11:30 am. Junior Choir rehearsal.
Thursday, November 14, 1:00 pm. United Methodist Women meeting. Bring jams and jellies for Chelsea Methodist Home.

BETHEL UNITED CHURCH OF CHRIST

Thursday, November 8 at 7:30 pm. Board of Christian Education meeting.

Saturday, November 10 at 12:15 pm. Sr. Youth to U.M. football game.

Sunday, November 11 at 10:00 am. Service of worship - Loyalty Sunday, 11:00 a.m. - Christian Enlightenment, 1:30 pm. - Jr. Youth Fellowship to go bowling.

Tuesday, November 13, Key 73 Study Fellowship at 8:00 p.m.

THE OSTOMY CLUB OF WASHTENAW COUNTY

The Ostomy Club of Washtenaw County will meet on Thursday, November 15, 1973 at 7:30 P.M. at the Senior Citizens' Guild, 502 W. Huron St., Ann Arbor. A panel discussion will be held. There will be no meeting in December.

For more information, call 668-8857.

OFFICE SPACE

for rent

428-8364

Marshall Trucking Co.

Sand - Gravel - Top Soil
Drive Ways - Fill Dirt - Mason Sand
Drain Field Stone - Crushed Stone

Prompt Service Free Estimates

Phone 428-8123 Manchester Michigan
428-3021

428-3021

ASK THE CHIROPRACTOR

Executive Salesman Geared Down By Back Pain

Q. A persistent back pain is slowing me down, sometimes to almost a standstill. I'm an executive salesman with a major paper company, and it is all I can do to keep up with my customers, let alone my competitors.
In a way, I suppose my problem is helpful. I'm really playing customer golf, and there's nothing I can do about it. My customers are pounding me to pieces on the golf course and my competitors are beginning to tear me up with the purchasing agents. I'm only 35 years old. Sometimes I think the problem is all in my head. Is this possible?
A. Yes, your back pain could be aggravated by an emotional problem, but chiropractic research statistics show that less than 10% of back pains have any connection with emotional problems. Back pain is most frequently caused by bad posture or occupational stresses standing the same way all day, sitting the same way, reaching the same way, bending or stooping the same way. The second most frequent cause is the general wear and tear of getting old. This does not sound like the problem in your case. The third most important cause and the one that strikes fear into the general public is the so-called ruptured disc. Workmen's Compensation cases and diseases of the spine such as arthritis are other important causes. Take heart, however. Chiropractic research charts prove that over 90% of all cases of back pain can be remedied or vastly improved through chiropractic care. You are one of hundreds of thousands of busy executives fighting the additional burden of back pain. The sooner you see a chiropractor, let him examine your spine and find the underlying cause, the better chance you have of fulfilling your business goals and enjoying your personal life.
DR. GLENN MILLER
101 N. WASHINGTON ST
MANCHESTER, MICH
PHONE 428-8629 or 769-2327

Shakespeare Club

The Shakespeare Club met last Tuesday, October 30th at the home of Mrs. Marvin Kirk. After the Business Meeting, Mrs. Leroy Marx gave a very fine review of the Life of John Muir. Naturalist, Explorer, and one of America's most influential conservationists.

Many natural wonders have been named in his honor, the Best Known Monument is the Muir Woods a virgin stand of Redwoods near San Francisco. Through his efforts, Pres. Theodore Roosevelt showed much interest in Forest Protection.

Then by tape, Mrs. Roscoe Lamson gave her Topic "Inching Our Way Toward the Metric System" which was most interesting and enlightening - and gave some of the basic insights into the system - her location at 19 Pelican St., Isle of Capri, Naples, Florida is 2190 Kilometers from Manchester. Then told how to measure height, weight, temperature and so forth.

The Club's next meeting will be Tuesday, November 13 at the home of Mrs. Leroy Marx at 10:00 a.m. to work on a Charity Project, for Morri's Children's Hospital.

Then by tape, Mrs. Roscoe Lamson gave her Topic "Inching Our Way Toward the Metric System" which was most interesting and enlightening - and gave some of the basic insights into the system - her location at 19 Pelican St., Isle of Capri, Naples, Florida is 2190 Kilometers from Manchester. Then told how to measure height, weight, temperature and so forth.

The Club's next meeting will be Tuesday, November 13 at the home of Mrs. Leroy Marx at 10:00 a.m. to work on a Charity Project, for Morri's Children's Hospital.

MANCHESTER

Large Building site in Village.

Nice lot to build on.

Income Property.

Acreage without buildings.

14 1/2 acres with springs.

Large Tract - Hills - Partly wooded - with springs.

FAHEY REALTY

15554 Fahey Road 428-8748
112 S. Washington 428-8348

WHAT'S COOKING IN MICHIGAN

Pumpkins and winter squash are colorful reminders that autumn is here. They're both warm season crops, sensitive to frost, and they require the full Michigan season to mature, according to marketing officials of the Michigan Department of Agriculture.

Fresh market production of pumpkins and winter squash is scattered over southern Michigan. Winter squash for processing is concentrated five southeastern counties. Crops are grown on well-drained mineral soil. They aren't normally harvested until the rinds are completely hardened.

Smiling jack-o-lanterns displayed at Halloween are the most popular use for large pumpkins. Small sugar pumpkins are generally 3 to 6 inches in diameter and are processed commercially, although some enthusiastic cooks prepare their own for homemade pumpkin pie or boiled vegetable dishes.

Do you know your winter squash varieties? Butterhut, butterscup, acorn, delicious and Hubbard types are several varieties grown in Michigan. Shapes, sizes and color vary greatly. And prices are reasonable enough so that you can try them all to explore the differences in flavor.

Winter squash has a hard tough rind which is an indication of full maturity, and is heavy for its size. A clean, bright appearance, relatively free from blemishes, bruising and decay ensures you of good quality.

You can store winter squash in a cool dry place for several weeks. It's excellent baked, fried or boiled. Pumpkin and squash, believed to have originated in America, were discovered about the same time Columbus discovered America.

4-H HORSE LEADERS ASSOCIATION ELECTS OFFICERS

Mrs. Katrene Starling of Saline has been elected Chairman of the Washtenaw County 4-H Horse Leaders Association

for 1974. Mrs. Starling and her husband, Bob, are leaders of the Wranglers 4-H Club.

Other officers include: Duane Elliott, Bridgewater, Vice-Chairman; Mrs. Margaret Warden, Dexter, Secretary; Judy Adams, Manchester, Treasurer; Flory Lewis, Milan 4-H Council Representative.

BAND BOOSTERS CLUB MEETING

The Band Boosters Club will meet on Wednesday, November 14 at the high school library at 8:00 P.M. The purpose of this meeting is to welcome new members and plan activities for the coming year. The new officers urge you to attend -- we need you.

Band Boosters Club is organized to maintain enthusiastic interest, lend moral and financial support, and generally help promote the activities of the instrumental music department. All parents who have a child in the instrumental music department are invited to attend this meeting and show their interest.

Plans are presently being made for band members and parents to attend the University of Michigan Band-o-rama program on November 17 as a group. It will be a thrilling experience for all those attending as the varsity band, marching band, symphony wind ensemble and jazz band will all perform.

LOCAL MAN NAMED TO UNIVERSITY ACCREDITING BOARD

Dr. Charles E. Cresswell has been appointed to the Board of Trustees of the National Association for Applied Arts and Sciences located in Evanston, Illinois.

This Association assists in Accrediting Universities and Colleges in the South Central United States.

Dr. Cresswell, a graduate of Eastern Michigan University and Wayne State University, Magna Cum Laude, has received his Bachelor of Science, Master of Science, Education Specialist and Doctorate degrees.

He is Superintendent of Lake Fenton Community Schools, Fenton, Michigan and resides at 627 W. Main Street with his wife, Elizabeth and Daughter, Lisa.

Card of Thanks

I would like to thank my family, friends, neighbors and the school administration for their cards and gifts sent to me during my stay in the hospital. Also thanks to Rev. Wise and his assistant for their visits.

Mrs. Rita Trolz

We wish to express our appreciation to all for the many thoughtful acts of kindness, expressions of sympathy, floral and memorial tributes at the time of the loss of our loved one.

We especially thank Pastor John Morris, Rev. Lenhart Etzel, Mr. and Mrs. Ronald Jenter and the women who helped at our home after the service. We are sincerely grateful to all.

The family of Doug Barth

Frisinger Realty

South Main St. Chelsea, Mich.



MANCHESTER AREA

115 Vacant Acres, Blacktop road, Manchester Schools.

Banks of the Raisin River, restored Early American home, 3 bedroom, dining room, fireplace, 2 1/2 baths, attached 2 car garage, 5 acres.

Village of Chelsea. \$30,500 - 3 bedroom, dining room, family room, fireplace, central air, aluminum siding.

Just reduced to \$29,900. Napoleon Schools, 3 bedroom ranch, large family room, dining room, wooded country setting, breezeway, attached garage, excellent condition.

FRISINGER REALTORS

- Chelsea 475-8681 Evenings
Paul Frisinger 475-2621
Mary Ann Staebler 475-1432
Hope Bushnell 475-7150
Herman Koenn 475-2613
Toby Peterson 475-2715

Johnson-Smith Wedding Vows Spoken



Immanuel Bible Church in Chelsea was the scene for the marriage of Virginia L. Smith and Timothy D. Johnson. Rev. Francis I. Rouse of the First Church of the Nazarene in Ann Arbor officiated. Parents of the bride and groom are Mr. and Mrs. William Smith of Manchester and Mr. and Mrs. William Johnson of Chelsea.

Mrs. Louetta Turner of Manchester was maid of honor and Mr. Robert Schneider of Chelsea was best man.

Mrs. Dianne Richards of Ann Arbor was bridesmaid for her sister while Rick Smith, brother of the bride, Tom Johnson, brother of the groom and Eugene Richards, brother-in-law of the bride served as ushers.

The bride's attendants were dressed in identical gowns of a gold floral pattern and wore corsages of yellow carnations.

The best man sang "The Lord's Prayer" and the groom said to his bride "We Come as Two". Organist was Mrs. Daisy Meulman.

A reception followed at the church. Assisting were: Miss Betsy Kothe, cake; Mrs. Dorothy Brown, coffee; Mrs. Edie Van Buren, punch; and Miss Carol Smith, ice cream.

After a wedding trip through Northern Michigan, the couple will reside in Manchester.

VETERANS DAY 1973, NOVEMBER 11, 1973

We have worked hard and long to have Veterans Day or Armistice Day returned to November 11, 1973 where it rightfully belongs.

The American Legion Post 117 and the American Legion Auxiliary will observe Veterans Day on November 11, 1973 at the Legion Hall at 6 P.M.

We invite all legionnaires and auxiliaries, veterans and their families to attend a potluck dinner. Please bring your own service and a dish to pass.

Meat, rolls, and coffee will be furnished. Come and help us celebrate our day.

Edward P. Steele Jr., Commander Ruth Hainstock, Auxiliary President

ROGERS CORNER FARM BUREAU

The Rogers Corner Farm Bureau will meet Friday, November 9, 8:30 p.m. at the home of Elvin Meyer.

HOMELITE CHAIN SAWS advertisement with image of a chainsaw and text: The Fastest Selling Chain Saw In The World. Service and Repair Always a Good Deal Will Accept Trade-Ins. GERALD R. MANN. 101 West Main Phone 428-9831 Manchester

THE JOLLY DUTCHMEN advertisement for plastic trash bags and wax wash. Includes text: VISIT THE JOLLY DUTCHMEN FOR Mud & Snow Tires Permanent Anti-Freeze Ice and Snow Scrapers Windshield Washer Solvent Starting Ether Batteries. MR. SCRUB cleans cars BETTER for LESS wax-wash \$1.00. Phone 428-8960 Many Gulf Accessories GROSSMAN-HUBER SERVICE

Fall is in the Air... Time to Winterize your Home or Farm! advertisement for Bridgewater Lumber Co. Includes text: ROOFING, FENCING, INSULATION, STORM WINDOWS. Bridgewater Lumber Co. 8370 Beottner Rd., Bridgewater Garden 8-9038

When you don't have time to run all over paying bills, pay your bills with a checking account. advertisement for Union Savings Bank. Includes image of a woman cleaning and the Union Savings Bank logo. Text: Union Savings Bank checking allows you to pay bills by mail. It's easy and oh, so convenient! So, take a few minutes and open a checking account at Union Savings. You'll save both time and money, because your personal checking is free at Union Savings Bank, when you maintain the \$200 Happy Balance in your account! Senior friends, your personal checking is always free at Union Savings Bank!

Carpenter Bros. Chef Restaurant advertisement for Thursday Night Special Meat Loaf Dinner \$1.79 (ALL YOU CAN EAT). Includes text: SERVING PIZZA AFTER 6 PM OPEN TILL 10:30 PM Monday thru Thursday East Main Street. 30 MINUTE SERVICE Friday and Saturday 12 Midnight Manchester, Michigan

The Great Merlin Show November 12

Awe, skepticism and bewilderment are just some of the thrills in store for those who attend the performance of The Great Merlin Mystery Show.

Are there really such powers as E.S.P., mental telepathy and clairvoyance? Can the veil of the future be lifted so that we can catch a glimpse of the unknown? Merlin has amused and befuddled audiences for years by, among other things, reading the minds of people right in their own seats in the audience. It is said that Merlin's mental powers are 100 years in advance of our time. His demonstrations include the answering of questions submitted to him by people in the audience. Apparently he receives the questions as a form of mental vibration and then answers the questions according to visions that he sees in a crystal ball. Merlin absolutely disclaims any supernatural powers and answers questions, as he says, simply through extra-ordinary

development of his natural psychological faculties. Of course this may be perfectly natural for Merlin but absolutely supernatural for others less wonderfully endowed.

Merlin will also present many of his famed hypnotic demonstrations including mass hypnosis using volunteers from the audience. He will cause a person to become intoxicated on a glass of ordinary water; another to eat an onion believing it to be a peach. Those who volunteer to be hypnotized will feel the weather change from 40 degrees below zero to 120 degrees above zero, all in the twinkling of an eye. After it's all over, the volunteers remember the demonstration as though it had taken place in a dream. Merlin who often hypnotizes individuals with a single glance, claims that if you can concentrate he can read your thoughts and hypnotize you. Curtain time is 8 P.M. at the Junior High Middle School Auditorium on Monday, November 12.

Tickets are \$1.00 if bought in advance and \$1.50 at the door, student tickets are \$1.00.

This show is sponsored by the Manchester Varsity Club.

NOV. 15. Pikes Peak, 14,110 feet above sea level, was discovered in 1806 by Lt. Zebulon M. Pike, in Colorado.
NOV. 17. After 10 years of work, under the leadership of Ferdinand de Lesseps, the Suez Canal was opened, dividing Egypt and opening the way to the East for the countries of Europe.

GIRL SCOUT NEWS

A 1974 calendar featuring color photographs of local Girl Scouts will go on sale at the close of the United Fund drives throughout Washtenaw, Livingston, western Wayne and northern Monroe counties. The calendar is the first to be produced and distributed by the Huron Valley Girl Scout Council.

The 8 1/2" X 12" calendar includes 21 photographs of 44 area Girl Scouts working with senior citizens, helping younger children, sewing, camping, biking and doing other activities.

Picture captions comprise a factual report to the community about the Girl Scouts, leaders and the Council itself. Date boxes are designed to hold reminder notes. The calendar is priced at 65 cents.

Calendars will be sold by 7,000 Junior, Cadette and Senior Girl Scouts to finance troop projects. All of the profits (34 cents per calendar) go directly to troops, with none coming to the central Council. In the past troops have used calendar profits to buy primitive camping tents, sleeping bags, and outdoor cooking equipment as well as to finance troop trips and to fund community service projects.

The decision to sell the Huron

Valley Council calendar was made by each troop. A few elected to sell the calendar produced by the national Girl Scouts of the U.S.A. at 50 cents a copy.

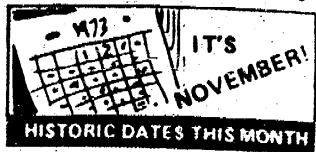

NOV. 1. King George III levies The Stamp Act on his American Colonies in 1765, attempting to raise revenue by taxing newspapers, legal documents, pamphlets and playing cards. This was one of the first sparks to set off the American Revolution, 11 years later.

NOV. 2. North and South Dakota were admitted to the Union in 1889 as the 39th and 40th states respectively.

NOV. 4. In 1842, Abraham Lincoln, 33, and Mary Todd, 23, were married in Springfield, Illinois.

NOV. 21. The Mayflower Compact, one of the cornerstones of American Democracy, was signed aboard the Pilgrims' ship in 1620.

NOV. 24. Latin American Day.

WANTED:

41 Women at Manchester Baptist Church at the 10 A.M. Sunday School Hour on November 11. For more information call Marlene at 428-7475 or Faith and Arlene at 428-7340.

LAY-AWAY

Shop Now

HARDWARE

ACE TRAILER VAN

\$666

All steel bumper trailer with 14 wheels. Transporter. 22" long, 57" wide, 78" high. Rear door. 1000 lbs. capacity.

Sparkling Mechanical

CLIMBING TRACTOR

\$249 \$3.50 Value

Tractor features rubber treads for working over obstacles. As it moves, sparks light up in smoke stack. Powered by long running wind-up motor. Made of durable plastic and metal.

Prices good for one week only. (95736)

Save Money

\$7.77

\$4.95

BURRY FACES

Heavy looking. 100% cotton. 100% cotton. 100% cotton.

BEAL'S ACE Hardware

OPEN 7:30 am to 5:30 pm MONDAY thru SATURDAY
102 EAST MAIN STREET MANCHESTER, MICH

THE GREAT MERLIN MYSTERY SHOW

Exciting Full Evening Show
Middle School Auditorium
Monday, November 12 at 8 PM
Sponsored by The Varsity Club
Adults in advance \$1.00
at the door \$1.50 Students \$1.00

Wrangler Thinks America Spends Too Much For Clothes

AND WE'RE DOING SOMETHING ABOUT IT!

Wrangler's Cuffed Flare Pants
Plaids - Twills

\$12.00 up

TRICKEY'S
Manchester and Tecumseh

Great Season Comes To End



Front kneeling: Co-Captain Tom Guenther, Manager Kevin Krzyzaniak, Co-Captain Joel Tobias. Standing: Coach Larry Steeb, Gary Bondy, Dan Schaible, Bob Smith, Brad Frey, Ken Schwab, Kurt Kensler, John Roberts, Tom Opal, Eric Norgaard, Phil Krzyzaniak, Bob Padley, Lester Janish. Missing Dean Decker.

recover from the below-par performances of Tom Guenther (10th) and injured Joel Tobias (34th).

Addison totaled 32 points to add the L.C.A.A. crown to the regional crown they had won on Saturday. The Dutchmen totaled 59 points to easily out-distance 3rd place Onsted's 76 point total.

The only bright spot for the Dutch being the fine performance of Freshman Bob Smith (9th).

Phil Krzyzaniak (7th) and Guenther joined Smith on the All-League Team (top 10 finishers).

Despite the poor showings on Monday and Wednesday, the Dutchmen were still regional champions and expected to do well at the State Finals, last Saturday at Haslett. Needless to say the Dutchmen couldn't pull themselves out of their slump and finished 16th out of 18 teams. The harriers totaled 366 points as compared to Champion Carson City - Crystal's near record low 78 points.

Despite these setbacks the Dutch cross-countymen are predicting another big season for themselves next season and they definitely will be gunning for the League Championship that eluded them this season.

RESULTS SAND CREEK MEET

3rd	Dan Schaible	18:30
4th	Tom Opal	19:02
5th	Phil Krzyzaniak	19:11
7th	Bob Smith	19:35
8th	Brad Fred	20:24
9th	John Roberts	20:32
11th	Gary Bondy	21:25

RESULTS LEAGUE MEET

7th	Phil Krzyzaniak	17:00
9th	Bob Smith	17:25
10th	Tom Guenther	17:27
12th	Tom Opal	17:29
21st	Dan Schaible	17:51
29th	John Roberts	18:21
34th	Joe Tobias	18:41

RESULTS STATE MEET

38th	Tom Guenther	16:42
46th	Phil Krzyzaniak	16:47
85th	Tom Opal	17:08
98th	Joel Tobias	17:24
99th	Dan Schaible	17:25
111th	John Roberts	18:31
125th	Bob Smith	18:50

FITCHBURG, MASS., MONTAQUSETT REVIEW: "Regardless of how many times we read that our national income is running into billions, the fact remains that the only people sitting on top of the world are the Eskimos!"

LEHMAN WAHL

LAND APPRAISAL
RESIDENTIAL AND FARM

17037 West Austin Rd
Manchester, Mich.

Area Code 313
428-8886

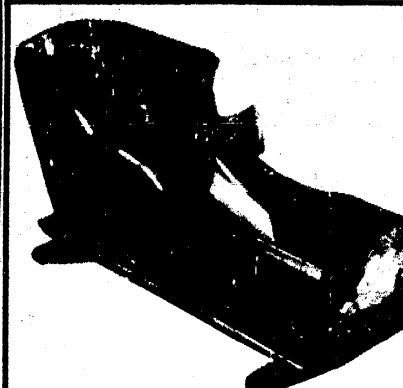

Our latest addition... to our collection of custom made pieces and NOW ON SALE

is this lovely **Quaker Cradle**
"a little girls dream at Christmas" for... \$1995

Home of **KLING**
Division of Ethan Allen, Inc.
1322 E. Monroe Rd. (M-50)
Tecumseh 423-7448

Hitching Post
FURNITURE CO.

GENERAL ELECTRIC

AND OTHER MAJOR APPLIANCE REPAIR

Electrical Contracting

L. V. Kirk.
Phone: (313) 428-3701
MANCHESTER

Rent or lease from your Ford dealer

RENT-A-CAR LEASING

LONG & SHORT TERM LEASING
FLEET & INDIVIDUAL LEASES
TAILORED TO YOUR NEEDS

TOM MARSHALL
FORD SALES inc.
428-8343
512 W. MAIN • MANCHESTER

If it was up to Coach Steeb and his Manchester High Cross-Country team they would just as soon forget the last week of the season.
If somehow last week could be removed from the schedule the Dutchmen could remember a season only blemished with one dual meet loss and big victories in both the Manchester invitational and the state regional meet.
The regional victory capped a rebuilding program that saw the Dutchmen improve from 16th in the regional in 1971, to 7th in 1972 and finally the championship this season. The Dutchmens dual meet record has improved in this same 3 year period from 2-4, to 7-3 and finally 8-1 this season.
What exactly happened in the last week of the season to blemish this outstanding record?
To begin with on Monday the Dutchmen traveled to Sand Creek to take on the last place Aggies. Running without Co-Captains Joel Tobias (foot infection) and Tom Guenther (resting) the harriers came away with a very lackluster 27-33 victory that saw the host team take the first 2 places.
Wednesday the Dutchmen traveled to Morenci's DeMar Hills golf course for the league meet that was supposed to be a real dog fight between defending league champion Addison and the Flying Dutchmen. Instead Addison turned the meet into a rout as the Dutch couldn't

Manchester Crusade

For Two Weeks
At
The Sportsman's Club
November 11 to 25
7:30 pm Nightly

Hear The Inter-Faith Ministry of Evangelist **FRANK M. HEWISON**

Featuring "The Gospel Sounds of LARRY and SHARON WOOD"

God Has The Answer For You!

Everyone Welcome
Sportsman Club Located on Grossman Road
For Directions To Meeting Call 428-8226

STOP IN AT **Beal's Ace Hardware**
102 East Main Manchester, Michigan

and see our new shipment of **DINETTE SETS**

Special For One Week Only
Table and 4 Chairs 94⁹⁵
reg. 109.95 save 15.00

We Have Have New Merchandise Arriving Daily

COUNCIL PROCEEDINGS

October 15, 1973
 Council met in regular session with the meeting called to order by Pres. Hinkle at 7:25 p.m. Trustees present were Fitzgerald, Mahony, Scully and Scatch. Absent: Benedick and Walton. Minutes from the October 1, 1973 regular meeting were read. Moved by Fitzgerald, supported by Scully to approve the minutes as presented. All read, carried.
 Letter Walton at 7:45 p.m.
 Teresa Benedick, representing the Ecology Club, explained that the group had money which they would like to utilize on an ecological project. It was suggested that additional trash cans could benefit the community. Public Works volunteered to obtain barrels and remove

the tops so that the Ecology Club would have to purchase only the main one top. Mr. Craig Sherman of the Kenner Co., Fremont, Ohio, was present regarding bids for painting the water tower. Moved by Scully, supported by Scatch that bids for the tower and painting of the water tower be submitted to the Public Works Committee for a decision. All read, carried.
 Fitzgerald reported that Louis Lessen was granted certificates in M-Coordination and M-Removal. These certificates were obtained through further education and testing. Public Works activities encompassed water meter reading, spraying, graveling one portion of Lafayette, adding sewers, grading,

working on equipment and building a guide at the stadium for parking the contractor in.

Moved by Mahony, supported by Walton that SE-701 be transferred from 55-454 to 55-355. All read, carried. Mahony briefly discussed the September financial report.

Scully named permittees residing -
 Colonial Builders - 204 Sesscott, electrical - C. Armon - 230 Wager, electrical - P. Casper - East Main Street, Springfield - D. Wagner - 421 Riverside Drive, new bidg. - Grayford Knolls - 80 Spring Lane, electrical - R. Strong - 551 Adams. A request from Mrs. Edwin Murphy to open up an antique decorative shop at 515 City Rd. was referred to the Village Planning Commission since the property is now zoned residential.

An application for permit and request for variance was received from Albert Gendreau for the property at 415 Riverside Drive. A public hearing has been set for Nov. 9, 1973.

Stantz reported that at the last Chamber of Commerce meeting the Chamber indicated they would encourage all businessmen to choose advertising signs in keeping with the "look of the century" theme of Manchester. They also felt that no burning of trash should be done in the business area except if contained in an approved incinerator. They are striving to accomplish this as quickly as possible.

D. Limpert was present to voice a complaint in connection with the policing of his property.
 Moved by Walton, supported by Mahony to adjourn at 10:27 p.m.
 Mary H. Wheeler, clerk

RIVER RAISEN FARM BUREAU

The River Raisen Farm Bureau will meet at the Sharon Township Hall Wednesday, November 14 at 8 p.m. Host and hostess will be Mr. and Mrs. Victor Grossman.

HIGHEST REGULAR PASSBOOK SAVINGS INTEREST

5 1/4%

PER ANNUM
 EFFECTIVE ANNUAL RATE 5.35%

DAILY INTEREST

NO MINIMUM DEPOSIT—WITHDRAW ANYTIME!

AND FOR YOUR LONG TERM INVESTMENT DOLLAR, THESE HIGH PAYING PASSBOOK CERTIFICATE ACCOUNTS

6 1/2% 6 3/4% 7%

PER ANNUM PER ANNUM PER ANNUM

FOR 12 MONTHS ON \$1000 OR MORE EFFECTIVE ANNUAL RATE 6.66%
 FOR 30 MONTHS ON \$1000 OR MORE EFFECTIVE ANNUAL RATE 6.92%
 FOR 48 MONTHS ON \$1000 OR MORE EFFECTIVE ANNUAL RATE 7.19%

ALL DEPOSITS INSURED TO \$20,000 WITH THE FSLIC

You can withdraw your money at any time. However in accordance with Federal Regulations, the withdrawn funds will lose 90 days interest and in addition, the interest will be recalculated from the original term of the certificate at the then current regular passbook interest rate.

ANN ARBOR AAFC FEDERAL SAVINGS

the savings and loan specialists

ANN ARBOR OFFICES: Downtown, Liberty at Division; Westside, Pauline at Stadium; Eastside, Huron Parkway at Platt; Northside, Plymouth at Nixon; CHELSEA—Main Street near Old U. S. 12; DEXTER—8081 Main Street.
 Member: Federal Home Loan Bank System • Federal Savings and Loan Insurance Corporation

Your Every Day Sign of Savings



...and we accept most third party prescription payment plans, too.

- | | | | | | |
|--|-------------|--|----------------------------|--|-------------|
| ALBERTO VO-5 New Herbal Scent Shampoo
Reg. or Dry Formula
20 oz. 2.86 Value | 1.25 | EFFERDENT TABLETS
Extra Strength
Denture Cleanser
60's 1.69 Value | 1.12 | MURINE-2 Eye Drops
0.5 fl. oz. 1.65 Value | .95 |
| ALKA-SELTZER PLUS Cold Tablets
20's 1.09 Value | .73 | FLICKER Ladies Safety Razor
1.49 Value | .98 | PERTUSSIN 8 HOUR Cough Formula
3 oz. 1.39 Value | .88 |
| BARNES-HIND Wetting Solution
2 oz. 2.25 Value | 1.25 | G.E. FM/AM PORTABLE RADIO
w/new TV sound band for channels 2-13 42.95 Value | 33.95 | PERTUSSIN WILD BERRY Cough Syrup
3 oz. .98 Value | .63 |
| BLISTEX Lip Creme
0.14 oz. | | GERITOL Liquid or Tablets
12 oz. liquid
or
40 count tablets 2.98 Value | 1.79 | PHILLIPS MILK OF MAGNESIA
Regular or Flavored
26 fl. oz. 1.59 Value | 1.09 |
| BLISTIK Medicated Lip Balm
0.15 oz. .45 Value | .29 | JOHNSON'S NEW DISPOSABLE DIAPERS
Daytime 24's 2.23 Value
or
Overnight 18's 2.09 Value.
Special F.I.P. introductory price on Daytime 12's and Newborn 30's, too. | 1.59 | Q-TIPS Cotton Swabs Double Pack
408 count 2.25 Value | .99 |
| BODY-ALL Spray Powder Deodorant
5 oz. 1.49 Value | .85 | LIQUIPRIN Liquid Pain Reliever
1-2/3 fl. oz. 1.19 Value | .73 | SCHICK PLUS Platinum Injector Blades
7's 1.29 Value | .75 |
| CLAIROL Pssssst Instant Shampoo
Reg. or Oily Formula
7 oz. 1.75 Value | .99 | LISTERINE Antiseptic
32 fl. oz. (1 quart) 2.49 Value | 1.55 | SCHICK ADJUSTABLE INJECTOR RAZOR
w/2 Super Chromium Blades
2.49 Value | 1.49 |
| CLOSE-UP Toothpaste
Reg. & Mint Flavor
6.4 oz. 1.13 Value | .79 | LISTERINE Antiseptic Throat Lozenges
18's .79 Value | .53 | SINAREST Sinus Tablets
20's 1.39 Value | .88 |
| CONGESPIRIN Chewable Cold Tablets
for Children
36's .86 Value | .56 | MICRIN PLUS Gargle & Rinse
18 oz. 1.59 Value | .88 | STAYFREE MAXI-PADS Beltless Feminine Napkins
30's 1.69 Value | 1.09 |
| CONGESTAID AEROSOL Instant Medicated Vapor
8 oz. 1.39 Value | .79 | ONE-A-DAY Multiple Vitamins
100's Reg. 3.09 Value
or
w/Iron 3.49 Value | 1.93
2.19 | STAYFREE MAXI-PADS Beltless Feminine Napkins
12's .69 Value | .45 |
| CUTEX THE THING Creme Eye Shadow or Brush-on Mascara
.25 oz. eye-shadow
or
.5 oz. mascara 1.00 Value | .59 | MONSTER Multiple Vitamins
Children's Chewable Tablets
100's Reg. 3.39 Value
or
w/Iron 3.79 Value | 1.97
2.28 | SUMMER'S EVE Disposable Douche
Twin Pack
9 fl. oz. total 1.15 Value | .73 |
| DIAL ANTI-PERSPIRANT Spray Deodorant
(all types) 9 oz. 1.79 Value | .93 | WILKINSON Bonded Blades
5's 1.00 Value | .59 | | |

Krauss Pharmacy

Brooklyn
Weatherwax Rexall Drug Store

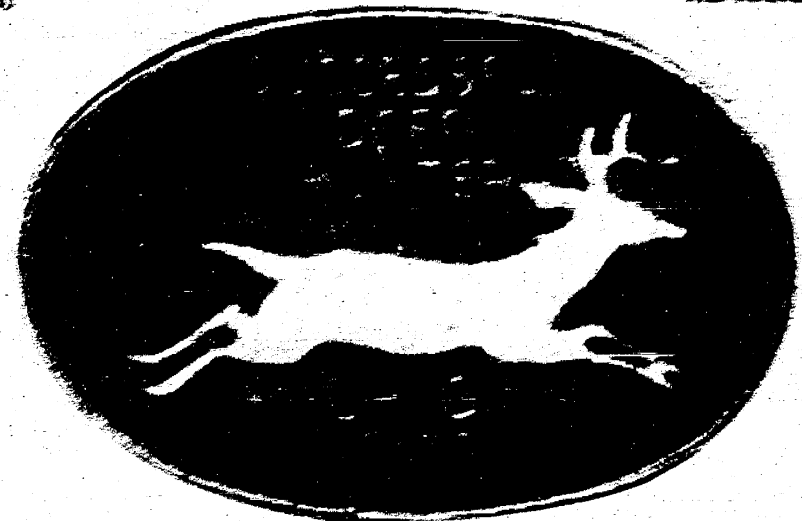

The Wildlife Division of the Michigan Department of Natural Resources will operate a deer checking station for three one-half day periods in Washtenaw County during the 1973 season deer season. The checking station will be located at following location - Washtenaw County, 100 - 1000 Office, 1000 East - 1000 Road, Ann Arbor, Michigan - 48103. Date 1. Tuesday, November 13 - 10:00 A.M. - 12:00 P.M. 2. Wednesday, November 14 - 10:00 A.M. - 12:00 P.M. 3. Thursday, November 15 - 10:00 A.M. - 12:00 P.M. Successful deer hunters are urged to bring their deer, or head of their deer, to the checking station during this period at which time a Wildlife Division representative will obtain a register of biological information on each deer, such as age, sex, hunting tag, and other data which will assist in management of this species game animal.

Each successful hunter who brings his deer to the information will be awarded a "Successful Deer Hunter" shoulder patch which is a memento that will become a collector's item after this year. This patch, long-colored shoulder patch measures 4 1/2 x 3 inches. The patch shows the features of this commemorative patch. It is strongly suggested that interested persons save this article for reference in case the number in the family gets a deer.

STRIKES 'N SPARES

MANCHESTER WOMEN'S

TEAM	WON	LOST
Gambler	150	30
Black Sheep Tavern	149	31
Bowman's Tavern	131	109
Wolverine Arms	125.5	111.5
Margaret's Beauty Salon	124.5	125.5
Washburn's Drug	115.5	126.5
Hodge Yarnings	112	123
Billmeyer Hardware	104.5	135.5
Coated Red & White	104.5	135.5
Doyle's Mae Beauty Shop	104.5	147.5

HIGH TEAM GAME

TEAM	WON	LOST
Washburn's Drug	1045	
Gambler	1027	
Bowman's	1027	
Wolverine	1025	

HIGH INDIVIDUAL GAME

NAME	SCORE
J. Schaffer	214
J. Luck	201
W. Althouse	199

HIGH INDIVIDUAL SERIES

NAME	SCORE
J. Schaffer	551
Low Richardson	538
B. Weir	517

MANCHESTER TOWN CLUB

TEAM	WON	LOST
Janitor	18	25
S & W Builders	13	25
Tool & Die	36	27
Town Laundry	35	23
Grossman Huber	33	30
Donut Time U.S.A.	30	35
Spookyard Inn	29	34
AJ's Plumbing	29	34
Union Savings Bank	26	37
Tom Marshall	21	42

HIGH INDIVIDUAL GAME

NAME	SCORE
Gene Wuster	265
Marion Preston	262
Jean Day	197

100 GAMES OF WEEK

NAME	SCORE
Marion Preston	262
Marion Preston	262
Gene Wuster	225

100 GAMES OF WEEK

NAME	SCORE
Marion Preston	262
Marion Preston	262
Gene Wuster	225

100 GAMES OF WEEK

NAME	SCORE
Marion Preston	262
Marion Preston	262
Gene Wuster	225

100 GAMES OF WEEK

NAME	SCORE
Marion Preston	262
Marion Preston	262
Gene Wuster	225

100 GAMES OF WEEK

NAME	SCORE
Marion Preston	262
Marion Preston	262
Gene Wuster	225

100 GAMES OF WEEK

NAME	SCORE
Marion Preston	262
Marion Preston	262
Gene Wuster	225

100 GAMES OF WEEK

NAME	SCORE
Marion Preston	262
Marion Preston	262
Gene Wuster	225

100 GAMES OF WEEK

NAME	SCORE
Marion Preston	262
Marion Preston	262
Gene Wuster	225

100 GAMES OF WEEK

NAME	SCORE
Marion Preston	262
Marion Preston	262
Gene Wuster	225

100 GAMES OF WEEK

NAME	SCORE
Marion Preston	262
Marion Preston	262
Gene Wuster	225

100 GAMES OF WEEK

NAME	SCORE
Marion Preston	262
Marion Preston	262
Gene Wuster	225

100 GAMES OF WEEK

NAME	SCORE
Marion Preston	262
Marion Preston	262
Gene Wuster	225

100 GAMES OF WEEK

NAME	SCORE
Marion Preston	262
Marion Preston	262
Gene Wuster	225

100 GAMES OF WEEK

NAME	SCORE
Marion Preston	262
Marion Preston	262
Gene Wuster	225

100 GAMES OF WEEK

NAME	SCORE
Marion Preston	262
Marion Preston	262
Gene Wuster	225

100 GAMES OF WEEK

NAME	SCORE
Marion Preston	262
Marion Preston	262
Gene Wuster	225

100 GAMES OF WEEK

NAME	SCORE
Marion Preston	262
Marion Preston	262
Gene Wuster	225

100 GAMES OF WEEK

NAME	SCORE
Marion Preston	262
Marion Preston	262
Gene Wuster	225

100 GAMES OF WEEK

NAME	SCORE
Marion Preston	262
Marion Preston	262
Gene Wuster	225

100 GAMES OF WEEK

NAME	SCORE
Marion Preston	262
Marion Preston	262
Gene Wuster	225

100 GAMES OF WEEK

NAME	SCORE
Marion Preston	262
Marion Preston	262
Gene Wuster	225

100 GAMES OF WEEK

NAME	SCORE
Marion Preston	262
Marion Preston	262
Gene Wuster	225

100 GAMES OF WEEK

NAME	SCORE
Marion Preston	262
Marion Preston	262
Gene Wuster	225

100 GAMES OF WEEK

NAME	SCORE
Marion Preston	262
Marion Preston	262
Gene Wuster	225

100 GAMES OF WEEK

NAME	SCORE
Marion Preston	262
Marion Preston	262
Gene Wuster	225

100 GAMES OF WEEK

NAME	SCORE
Marion Preston	262
Marion Preston	262
Gene Wuster	225

Agriculture in Action

Michigan Farm Bureau

An urban housewife scanned the daily newspaper while watching her favorite show on color television in the living room of her comfortable ranch home. Out in the driveway, a camper stood ready to whisk the family off for a week-end jaunt, and two snowmobiles waited in the garage for the first snow-fall. She gritted her teeth when she read the bold headlines: "U.S. Consumer the Loser..." The reason her groceries were so high, she was informed, was because of increased agricultural exports.

The remainder of the news article, which explained that these exports had made the U.S. dollar stronger, "did not compute"—what did the balance of trade have to do with her budget? She did not relate her TV set, the clock-radio which woke her or the car her husband drove to work that morning,

to foreign trade. She did not realize that everyday her family enjoyed luxuries and necessities for a lower cost because these products had been exchanged for agricultural products.

No one country—not even the United States, can efficiently produce everything it needs, and when products are exchanged on the basis of each country producing the items it can produce most advantageously, consumers get the best product for the lowest price. Agricultural products happen to be the one thing that the United States can produce as cheaply as it can be elsewhere in the world. It gives us bargaining power for those things which can be produced cheaper in another country.

Why is a favorable balance of trade important to the urban housewife who was angered by headlines which tagged her as a "loser"? Because foreign currency obtained from world trade allows the U.S. to buy products in short supply here—such as petroleum products. Our country suffers from a serious balance of trade problem now, but it would be much worse if it weren't for a highly productive, export oriented agriculture.

Consumers may pay a little more for their food, but they'll be paying less for other products because of a growing world food demand—and the U.S. farmer's ability and freedom to meet that demand. It's a bit more sophisti-

cated and complicated than exchanging beads for seed corn, but the concept is the same. The name of the game is Supply and Demand—and there are no losers.

DIABETES DETECTION

During Diabetes Week, November 11-17, free screening tests will be given at three locations in the Washtenaw area. These tests are done to find undiagnosed diabetics. Although these tests are not for people who know they have diabetes, they offer an opportunity for relatives and friends to be tested.

Reyer Hospital, Ypsilanti - Nov. 13-15 from 8 A.M. - 2 P.M.,
St. Joseph Mercy Hospital, Ann Arbor Nov. 12-16 from 10 A.M. - 4 P.M.,
University of Michigan Hospital (Room C3086) Nov. 13-16 from 1 P.M. - 5 P.M.

Support camp, research, and educational programs of the Michigan Diabetes Association by buying and telling your friends about the MDA Christmas Cards. For further information about the cards call Mrs. R.R. Fullerton, Christmas Card Chairman for the Washtenaw unit of Michigan Diabetes Association (665-0968).

School Notice

With a delightful Fall Season almost behind us and the winter months approaching all too fast, we would again like to remind you of our school closing policy. In the event of severe inclement weather (blizzards, sleet storms, icy roads or a combination of the aforementioned) that makes it necessary for school to be closed, this announcement will be heard on Radio Stations WJR Detroit, WPAG Ann Arbor and WNRS Saline starting at 6:15 a.m. Only on extreme occasions is it possible to make this announcement the evening prior to the day school is to be closed. When this is done it will be obvious to all. Please do not call school personnel to find out what will happen the next day. In most instances the decision to close cannot be made until early in the morning of the day school will be closed.

FLUORIDE PROGRAM

Fluoride appointment cards will be sent home from school on Wednesday and Thursday, November 7 and 8. If you have any questions please contact Karen Brittle - 429-7211.

CLINTON THEATRE

• AIR CONDITIONED •

8:15, 7:30 am, Sat. Mat. 2:00 pm
8:15 and 7:30 am

ADULT \$1.75 CHILDREN \$1.25 SENIOR CITIZENS \$1.25

ITAN G'RAL A FIVE DOGMAVICE PRODUCTION
TAPR LOOK

ONE OF THE FIVE BEST PICTURES OF THE YEAR!

DANCING

Every Saturday Nite
9 to 1:30

Music by The Milestones

Wampers Lake Resort

COUNTRY AUCTION

ANTIQUES • HOUSEHOLD • NEW • USED • MISC. ITEMS

WE WILL DEAL THE FOLLOWING AT PUBLIC AUCTION AT 1000 E. HURON, ANN ARBOR, MICHIGAN. TAKE MASS TO MANAGER OR THEN SOUTH TO RUP DAFFLE FROM EAST SIDE.

SUNDAY, NOVEMBER 11, 1973 AT 10:00 P.M.

1974 SCORPION SUPER STINGER 440

See - test ride - the 74 Stingers at

K & W Equipment, Inc.

AGRICULTURAL and CONSTRUCTION EQUIPMENT
105 M-52 PHONE 428-5081 MANCHESTER

THIS IS THE ONE FOR family fun!

The 1974 Scorpion Super Stinger 440

Snowmobiling! It's one of the great winter sports because every member of the family can participate. Before you buy, however, you should check out several of the leading makes. Check for: Acceleration—Climbing ability—Speed.

But check also for other things: Stability—Smooth ride—Big brakes—engine-off switch—Easy handling.

These are the factors Scorpion has built in—to safeguard your family's fun.

SCORPION STINGER '74

See - test ride - the 74 Stingers at

K & W Equipment, Inc.

AGRICULTURAL and CONSTRUCTION EQUIPMENT
105 M-52 PHONE 428-5081 MANCHESTER

SAVE ON FAMOUS NAME BRANDS AT VESCIO

FARMER PEET'S BOLOGNA 89¢ SLICED 69¢

FARMER PEET'S SMOKED PICNICS 59¢

FRESH FLORIDA VALENCIA ORANGES 1889¢

FRESH WINTER HUBBARD SQUASH 3¢

CENTER RIB CUT PORK CHOPS 128¢

BANQUET Frozen DINNERS 38¢

NATURALLY TENDER SIRLOIN STEAK 148¢

NATURALLY TENDER T-BONE STEAK 158¢

ORANGE HI-C DRINK 24¢

ASSORTED KLEENEX TOWELS 59¢

BONELESS BEEF CHUCK ROAST 108¢

FRESH LEAN GROUND BEEF CHUCK 118¢

BREAST O' CHICKEN Chunk Style TUNA 38¢

VAN CAMP'S PORK & BEANS 25¢

FRESH QUARTERED FRYER LEGS or BREASTS 59¢

PURE PORK HY GRADE ROLL PORK SAUSAGE 79¢

RICH'S FROZEN BREAD DOUGH 77¢

BORDEN LITE LINE ICE MILK 59¢

HILLS BROTHERS COFFEE 222¢

BISCUIT MIX BISQUICK 66¢

DUNCAN HINES CAKE MIXES 78¢

Salada Tea Bags SALADA 66¢

POST GRAPENUT FLAKES 44¢

LAUNDRY DASH DETERGENT 198¢

BLEACHES AS IT WASHES OXYDOL 69¢

Salada DASH 198¢

OXYDOL 69¢

DINNERS 37¢



"The Wildlife Division of the Michigan Department of Natural Resources will operate a deer checking station for three one-half day periods in Washtenaw County during the 1973 firearms deer season. The checking station will be located as follows: Location - Washtenaw County, SCS - ASCS Office, 6101 Jackson Road, Ann Arbor, Michigan - 48103. Date & Time: Saturday, November 17th - 9:00 A.M. - 12:00 noon, Saturday, November 24th - 9:00 A.M. - 12:00 noon, Saturday, December 1st - 9:00 A.M. - 12:00 noon. Successful deer hunters are urged to bring their deer, or head of their deer, to the checking station during this period at which time a wildlife division representative will

obtain a variety of biological information on each deer, such as age, sex, township bagged, and other data which will assist in management of this superb game animal. Every successful hunter who brings his deer in for examination will be awarded a "Successful Deer Hunter" shoulder patch which is a memento that will become a collector's item after this year. This oval, four-colored shoulder patch measures 4 1/2 X 3 inches. The picture shows the features of this commemorative patch. It is strongly suggested that interested persons save this article for reference in case the hunter in the family bags a deer."

STRIKES 'N SPARES

MANCHESTER WOMEN'S

TEAM	WON	LOST
Gambles	150	90
Black Sheep Tavern	149	91
Bonanza Sirloin Tip	131	109
Mowry's Arco	128.5	111.5
Margaret's Beauty Salon	114.5	125.5
Weatherwax Drugs	113.5	126.5
Hodge Vending	112	128
Billmeyer Hardware	104.5	135.5
Ousted Red & White	104.5	135.5
Dorothy Mae Beauty Shop	92.5	147.5

HIGH INDIVIDUAL GAME

Irene Wurster	205
Marilyn Preston	202
Joan Day	197
200 GAME OF WEEK	
Marilyn Preston	202
500 GAMES OF WEEK	
Marilyn Preston	504
Irene Wurster	525

JOLLY KEGLERS BOWLING LEAGUE

HIGH TEAM GAME

Weatherwax Drug	
Gambles	
Bonanza	
Mowry's	
HIGH TEAM SERI	
Black Sheep	
Gambles	
Mowry's	
Bonanza	
HIGH INDIVIDUAL	
J. Schaefer	
J. Luck	
N. Altmann	
HIGH INDIVIDUAL	
J. Schaefer	
Lois Rieck	
B. Wals	

MANCHESTER TOWN

TEAM	
Jenters	
S & W Builders	
Tool & Die	
Town Laundry	
Grossman Huber	
Donut Time U.S.A.	
Stockyard Inn	
Al's Plumbing	
Union Savings Bank	
Tom Marshall	
HIGH TEAM SERIES	
Tool & Die	
S & W Builders w/h	
HIGH TEAM GAME	
Tool & Die	
S & W Builders w/h	
HIGH INDIVIDUAL	
Irene Wurster	
Loretta Widmayer	
Denise Dreesch	

CLINTON THEATRE

AIR CONDITIONED

Fri. 7:30 p.m.	Sat. Mat. 2:00 pm	Adult \$1.75	Children \$1.25	Senior Citizens \$1.25
Sat. and Sun. 7:30 pm.				

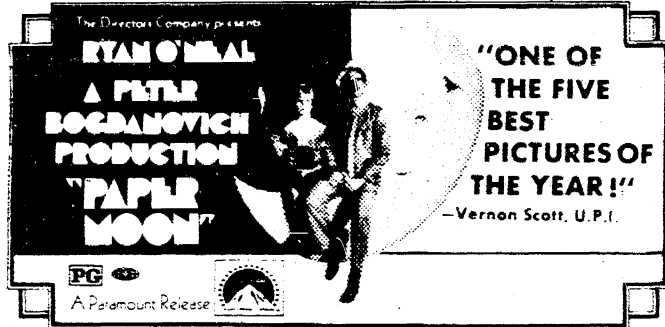

COUNTRY AUCTION

ANTIQUES • HOUSEHOLD • NEW • USED • MISC. ITEMS

WE WILL SELL THE FOLLOWING AT PUBLIC AUCTION AT 407 E. RUSSELL RD. TECUMSEH MICHIGAN TAKE M-50 TO MAUMEE ST. THEN SOUTH TO E. RUSSELL THEN EAST 1 BLOCK

SUNDAY NOVEMBER 11, 1973 AT 1:00 PM

GOSE WITH THE WIND LAMP, OLD PLAYER PUMP ORGAN (COMPLETELY RESTORED), OLD PINE CHAIR, WOODEN KITCHEN CABINET, OLD MAPLE SERVER, OLD BAR STAIR, PINE DROP LEAF TABLE AND 4 CHAIRS, MOTOR VICTROLA, EDISON DIAMOND DISC PHOTOGRAPH, HUNTSVILLE PHOTOGRAPH, PORTABLE WIND UP PHOTOGRAPH, SMALL KITCHEN CHINA CUP, GERMAN SPRING WIND UP CLOCK, SMALL WIND UP CLOCK, MISSION CLOCK, SATIN TRIVIS WALL CLOCK, SATIN GLASS CUP, 2 OLD TIN WASH STAINERS, OLD WOODEN, OLD PUMP ORGAN, ANTIQUE PICTURE, FRAMES, OLD DRESSER, PICTURE ALBUM, BUTTER CHURN, DEPRESSION GLASS, SAVING MUG, THERM PLATE, MISCELLANEOUS OLD DISHES.

1937, CHRYSLER (RESTORED, ALL ORIGINAL), PRIMITIVES, TABLES, CHAIRS, 2 PRIMITVE KITCHENS, GERMAN WIND UP CLOCK, CRUCIFIX, COAL KEEPER, STEAK COOKER, TIN FLASK W/IN, DISAPPEARING LEATHER SHOES, CHAIR, FIREPLACE SCREENS, 100'S OF ITEMS TO BE LISTED AT AUCTION.

MANY MORE MISCELLANEOUS ITEMS

AUCTIONEER - HUGH GOODING

OWNER MR. & MRS. RAY BOLLINGER (313) 423-5231

INSPECTION DAY OF SALL NOTHING REMD. UNTIL SETTLED FOR TERMS: CASH OR CHECK NOT RESPONSIBLE FOR ACCIDENTS

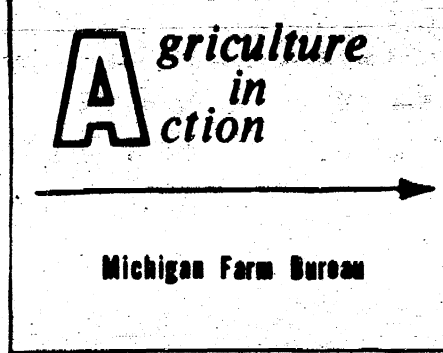

An urban housewife scanned the daily newspaper while watching her favorite show on color television in the

to foreign trade. She did not realize that everyday her family enjoyed luxuries and necessities for a lower cost because these products had been exchanged for agricultural products.

No one country—not even the United States, can efficiently produce everything it needs, and when products are exchanged on the basis of each country producing the items it can produce most advantageously, consumers get the best product for the lowest price. Agricultural products happen to be the one thing that the United States can produce as cheaply as it can be elsewhere in the world. It gives us bargaining power for those things which can be

produced and complicated than exchanging beans for seed corn, but the concept is the same. The name of the game is Supply and Demand—and there are no losers.

DIABETES DETECTION

During Diabetes Week, November 11-17, free screening tests will be given at three locations in the Washtenaw area. These tests are done to find undiagnosed diabetics. Although these tests are not for people who know they have diabetes, they offer an opportunity for relatives and friends to be tested. Beyer Hospital, Ypsilanti - Nov. 13-15 from 8 A.M. - 2 P.M., St. Joseph Mercy Hospital, Ann Arbor Nov. 12-16 from 10 A.M. - 4 P.M., University of Michigan Hospital (Room C3086) Nov. 13-16 from 1 P.M. - 5 P.M.

Support camp, research, and educational programs of the Michigan Diabetes Association by buying and telling your friends about the MDA Christmas Cards. For further information about the cards call Mrs. R. R. Fullerton, Christmas Card Chairman for the Washtenaw unit of Michigan Diabetes Association (665-0968).

School Notice

With a delightful Fall Season almost behind us and the winter months approaching all too fast, we would again like to remind you of our school closing policy. In the event of severe inclement weather (blizzards, sleet storms, icy roads or a combination of the aforementioned) that makes it necessary for school to be closed, this announcement will be heard on Radio Stations WJR Detroit, WPAC Ann Arbor and WNRS Saline starting at 6:15 a.m. Only on extreme occasions is it possible to make this announcement the evening prior to the day school is to be closed. When this is done it will be obvious to all. Please do not call school personnel to find out what will happen the next day. In most instances the decision to close cannot be made until early in the morning of the day school will be closed.

FLUORIDE PROGRAM

Fluoride appointment cards will be sent home from school on Wednesday and Thursday, November 7 and 8. If you have any questions please contact Karen Bristle - 429-7211.

RETAKE

OF

PREVIOUS

DOCUMENT

THE 1973

Snowmob every mer Before of the lea ability - Sp But chei Big brakes These ar your family

SCORPION STINGER '74

See - test ride - the '74 Stingers at

K & W Equipment, Inc.

AGRICULTURAL and CONSTRUCTION EQUIPMENT
105 M-52 PHONE 428-5081 MANCHESTER

ON FAMOUS NAME BRANDS AT VESCO

PEET'S SMOKED PICNICS 59¢
FRESH FLORIDA VALENCIA ORANGES 1889¢
FRESH WINTER HUBBARD SQUASH 3¢

BANQUET Frozen DINNERS 38¢
CHOOSE FROM OCEAN PERCH, ITALIAN CORN BEEF HASH, HADDOCK CHICKEN CHOW MEEN, TENCHILADA, CHICKEN TURKEY, AMERICAN MEAT LOAF, VEAL PARMESAN, SPAGHETTI & MEATBALL, SALISBURY STEAK, MACARONI & CHEESE, CHICKEN NOODLE, YORK & BEEF.

ORANGE HI-C DRINK 24¢
ASSORTED KLEENEX TOWELS 59¢

BREAST O' CHICKEN Chunk Style TUNA 38¢
VAN CAMP'S PORK & BEANS 25¢

RICH'S FROZEN BREAD DOUGH 77¢
BORDEN LITE LINE ICE MILK 59¢

CUIT QUICK 66¢
DUNCAN HINES CAKE MIXES 78¢
Salada Tea Bags SALADA 66¢

REGULAR GRIND ELECTRA PERK 3 222
MILLS BROTHERS COFFEE 222
POST GRAPENUT FLAKES 44¢
SKILLET MAGIC 37¢
LAUNDRY DASH DETERGENT 44¢
BLEACHES AS IT WASHES OXYDOL 69¢
11.2 VOLUME 1 25¢
SALADA 66¢
DASH 19¢
OXYDOL 69¢
DASH 37¢



"The Wildlife Division of the Michigan Department of Natural Resources will operate a deer checking station for three one-half day periods in Washtenaw County during the 1973 firearms deer season. The checking station will be located as follows: location - Washtenaw County, SCS - ASCS Office, 6101 Jackson Road, Ann Arbor, Michigan - 48103. Date & Time: Saturday, November 17th - 9:00 A.M. - 12:00 noon, Saturday, November 24th - 9:00 A.M. - 12:00 noon, Saturday, December 1st - 9:00 A.M. - 12:00 noon. Successful deer hunters are urged to bring their deer, or head of their deer, to the checking station during this period at which time a wildlife division representative will

obtain a variety of biological information on each deer, such as age, sex, township tagged, and other data which will assist in management of this superb game animal. Every successful hunter who brings his deer in for examination will be awarded a "Successful Deer Hunter" shoulder patch which is a memento that will become a collector's item after this year. This oval, four-colored shoulder patch measures 4 1/2 X 3 inches. The picture shows the features of this commemorative patch. It is strongly suggested that interested persons save this article for reference in case the hunter in the family bags a deer."

STRIKES 'N SPARES

MANCHESTER WOMEN'S

TEAM	WON	LOST
Gambles	150	90
Black Sheep Tavern	149	91
Bonanza Sirloin Tip	131	109
Mowry's Arco	128.5	111.5
Margaret's Beauty Salon	114.5	125.5
Weatherwax Drugs	113.5	126.5
Hodge Vending	112	128
Billmeyer Hardware	104.5	135.5
Onsted Red & White	104.5	135.5
Dorothy Mae Beauty Shop	92.5	147.5

HIGH INDIVIDUAL GAME

Irene Wurster	205
Marilyn Preston	202
Joan Day	197
200 GAME OF WEEK	
Marilyn Preston	202
500 GAMES OF WEEK	
Marilyn Preston	504
Irene Wurster	525

JOLLY KEGLERS BOWLING LEAGUE

TEAM	WON	LOST
Ron's Tree Service	38	25
Village Tap	38	25
Kraus Pharmacy	35	28
Carol's Cut & Curl	33	30
Ben Franklin	30	33
Crossman-Haber	15	48

MANCHESTER TOWN CLUB

TEAM	WON	LOST
Jenters	38	25
S & W Builders	38	25
Tool & Die	36	27
Town Laundry	35	28
Grossman Huber	33	30
Donut Time U.S.A.	30	33
Society Inn	29	34
At's Plumbing	29	34
Union Savings Bank	26	37
Tom Marshall	21	42

DANCING

Every Saturday Nite 9 to 1:30

Music by The Milestones
Wampers Lake Resort

CLINTON THEATRE

AIR CONDITIONED

Fri. 7:30 pm. Sat. Mat. 2:00 pm. Adult \$1.75. Children \$1.25. Senior Citizens \$1.25. Sat. and Sun. 7:30 pm.

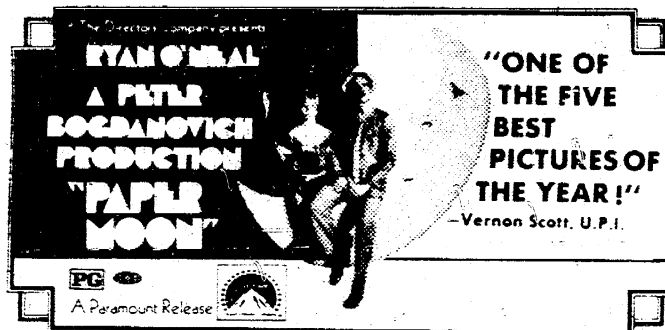

COUNTRY AUCTION

ANTIQUES • HOUSEHOLD • NEW • USED • MISC. ITEMS

WE WILL SELL THE FOLLOWING AT PUBLIC AUCTION AT 407 E. RUSSELL RD. TROMBEE MICHIGAN TAKE M-50 TO MAUMEE ST. THEN SOUTH TO E. RUSSELL THEN EAST 1 BLOCK

SUNDAY NOVEMBER 11, 1973 AT 1:00 PM

GOES WITH THE WIND LAMP, OLD PLAYER PUMP ORGAN (COMPLETELY RESTORED), OLD PINE CHURCH PEA, WOODEN KITCHEN CABINET, OLD MAPLE SERVER, OLD BAR SINK, PINE DROP LEAF TABLE AND 4 CHAIRS, VICTOR VICTROLA, EDISON DISK AND RECORDS, PHOTOGRAPH, PORTABLE WIND UP PHOTOGRAPH, SMALL PORTABLE CHINA CUP, SERRAN SPRING AND WALL CLOCK, SMALL PIN BAY CLOCK, MISSION CLOCK, SEWING MACHINE, SATIN GLASS LAMP, 2 OLD TIN WASH STIRS, OLD WOLLY, OLD PUMP ORGAN, ANTIQUE PICTURE, FRAMES, OLD CHESS, PHOTO ALBUMS, BUTTER CHURN, DEPRESSION GLASS, SHAVING MUG, THIRTY PLATES, MISCELLANEOUS OLD DISHES.

1937, CROLY SEDAN (RESTORABLE, ALL ORIGINAL), PRIMITIVE, TABLES, CHAIRS, 2 PENNELL RAGS, SOUTHWEST MAPLE TOP COFFEE, CHURCH, COAL KEEPER, STEAM COOKER, TIN FLOUR BIN, INSULATORS, LADDER BACK CHAIR, FURNACE COVERS, 100'S OF IT'S TO TROUSERS TO AUCTION.

MANY MORE MISCELLANEOUS ITEMS

AUCTIONEER - HUGH GOODING

OWNER MR. & MRS. RAY BOLLINGER (313) 423-5321

INSPECTION DAY OF SALE NOTHING REMD. UNTIL SETTLED FOR TERMS: CASH OR CHECK NOT RESPONSIBLE FOR ACCIDENTS

THIS IS THE ONE FOR family fun!



The 1974 Scorpion Super Stinger 440

Snowmobiling! It's one of the great winter sports because every member of the family can participate. Before you buy, however, you should check out several of the leading makes. Check for: Acceleration - Climbing ability - Speed.

But check also for other things: Stability - Smooth ride - Big brakes - engine-off switch - Easy handling. These are the factors Scorpion has built in - to safeguard your family's fun.

SCORPION STINGER '74

See - test ride - the '74 Stingers at

K & W Equipment, Inc.

AGRICULTURAL and CONSTRUCTION EQUIPMENT
105 M-52 PHONE 428-5081 MANCHESTER

Agriculture in ction

Michigan Farm Bureau

An urban housewife scanned the daily newspaper while watching her favorite show on color television in the living room of her comfortable ranch home. Out in the driveway, a camper stood ready to whisk the family off for a week-end jaunt, and two snowmobiles waited in the garage for the first snow-fall. She gritted her teeth when she read the bold headlines: "U.S. Consumer the Loser..." The reason her groceries were so high, she was informed, was because of increased agricultural exports. The remainder of the news article, which explained that these exports had made the U.S. dollar stronger, "did not compute" - what did the balance of trade have to do with her budget? She did not relate her TV set, the clock-radio which woke her or the car her husband drove to work that morning,

to foreign trade. She did not realize heads for her family enjoyed luxuries and necessities for a lower cost because these products had been exchanged for agricultural products. No one country-not even the United States, can efficiently produce everything it needs, and when products are exchanged on the basis of each country producing the items it can produce most advantageously, consumers get the best product for the lowest price. Agricultural products happen to be the one thing that the United States can produce as cheaply as it can be elsewhere in the world. It gives us bargaining power for those things which can be produced cheaper in another country. Why is a favorable balance of trade important to the urban housewife who was angered by headlines which tagged her as a "loser"? Because foreign currency obtained from world trade allows the U.S. to buy products in short supply here-such as petroleum products. Our country suffers from a serious balance of trade problem now, but it would be much worse if it weren't for a highly productive, export oriented agriculture. Consumers may pay a little more for their food, but they'll be paying less for other products because of a growing world food demand-and the U.S. farmer's ability and freedom to meet that demand. It's a bit more sophis-

icated and complicated than exchanging heads for seed corn, but the concept is the same. The name of the game is Supply and Demand-and there are no losers. DIABETES DETECTION During Diabetes Week, November 11-17, free screening tests will be given at three locations in the Washtenaw area. These tests are done to find undiagnosed diabetics. Although these tests are not for people who know they have diabetes, they offer an opportunity for relatives and friends to be tested. Beyer Hospital, Ypsilanti - Nov. 13-15 from 8 A.M. - 2 P.M., St. Joseph Mercy Hospital, Ann Arbor Nov. 12-16 from 10 A.M. - 4 P.M., University of Michigan Hospital (Room C3086) Nov. 13-16 from 1 P.M. - 5 P.M. Support camp, research, and educational programs of the Michigan Diabetes Association by buying and telling your friends about the MDA Christmas Cards. For further information about the cards call Mrs. R.R. Fullerton, Christmas Card Chairman for the Washtenaw unit of Michigan Diabetes Association (665-0968).

School Notice

With a delightful Fall Season almost behind us and the winter months approaching all too fast, we would again like to remind you of our school closing policy. In the event of severe inclement weather (blizzards, sleet storms, icy roads or a combination of the aforementioned) that makes it necessary for school to be closed, this announcement will be heard on Radio Stations WJR Detroit, WPAG Ann Arbor and WNRS Saline starting at 6:15 a.m. Only on extreme occasions is it possible to make this announcement the evening prior to the day school is to be closed. When this is done it will be obvious to all. Please do not call school personnel to find out what will happen the next day. In most instances the decision to close cannot be made until early in the morning of the day school will be closed.

FLUORIDE PROGRAM

Fluoride appointment cards will be sent home from school on Wednesday and Thursday, November 7 and 8. If you have any questions please contact Karen Bristle - 429-7211.

SAVE ON FAMOUS NAME BRANDS AT VESCO

FARMER PEET'S RING BOLOGNA L.B. 89¢ SLICED L. 69¢	FARMER PEET'S SMOKED PICNICS L.B. 59¢	FRESH FLORIDA VALENCIA ORANGES L.B. 1889¢	FRESH WINTER HUBBARD SQUASH L.B. 3¢
---	---	---	---

CENTER RIB CUT PORK CHOPS L.B. 128	BANQUET Frozen DINNERS 9-16 OZ. PKG. 38¢
--	--

NATURALLY TENDER SIRLOIN STEAK L.B. 148	NATURALLY TENDER T-BONE STEAK L.B. 158	ORANGE HI-C DRINK 14 OZ. CAN 24¢	ASSORTED KLEENEX TOWELS 2-250 SHEET ROLL PKGS. 59¢
---	--	--	--

BONELESS BEEF CHUCK ROAST L.B. 108	FRESH LEAN GROUND BEEF CHUCK L.B. 118	BREAST O' CHICKEN Chunk Style TUNA 6 1/2 OZ. CAN 38¢	VAN CAMP'S PORK & BEANS 31 OZ. CAN 25¢
--	---	--	--

FRESH QUARTERED FRYER LEGS or BREASTS L.B. 59¢	PURE PORK NY GRADE ROLL PORK SAUSAGE L.B. 79¢	RICH'S FROZEN BREAD DOUGH 5-1 lb. loaves 77¢	BORDEN LITE LINE ICE MILK 1/2 GAL. CTN. 59¢
--	---	--	---

HILLS BROTHERS COFFEE 3 22¢	BISCUIT MIX BISQUICK 2 66¢	DUNCAN HINES CAKE MIXES 3 78¢	Salada Tea Bags SALADA 100 CT. PKG. 66¢
---------------------------------------	--------------------------------------	---	---

POST GRAPENUT FLAKES 44¢	LAUNDRY DASH DETERGENT 1 98¢	MEACHES AS IT WASHES OXYDOL 11.2 VOLUME 1. 69¢	SALADA DASH 1 98¢
------------------------------------	--	--	-----------------------------

WANT ADS

ALL CLASSIFIED ADS ARE PAYABLE IN ADVANCE

PIANO TUNING: Repair and regulation
Ross C. Honsinger, Phone 782-1273.
tfn

FOR FULLER BRUSH needs call 428-8886.
tfn

AUCTIONEER: S. Halchishak, Dairy, General Farm, Antiques, Liquidation; Household and Estates or buy outright. Call (313) 456-7207.
tfn

SEAMLESS aluminum eavestroughs installed and guaranteed, white and colors available. For free estimates call Rick Kleinschmidt - R.D. Kleinschmidt Co. 428-8836.
tfn

WINDOWS, floors, and carpets cleaned, eavestroughs, walls, basements or garages cleaned. Carpet cleaning special \$22.95 for 320 sq. of carpet. You must move your own furniture. No job to large or to small - call for a free estimate. Insurance claims welcome. Clinton Window & Floor Cleaning Service, 456-7282.
tfn

PAT'S CRAFT STUDIO, 122 North Evans, Tecumseh has a complete line of craft supplies, a selection of gift items and straw flowers, and all of your Christmas craft needs. Classes also available. 423-7447.
12-20

ATTENTION DEER HUNTERS: The W.W. Weaver Co. Tannery of Reading, Michigan is out of business - We are assuming their clientele - Bring your deer hides to us for fast tanning service at reasonable prices. Hides must be in by December 15th - we also buy deer hides. See us at The Cheyenne Bonnet Leather Shop at 137 N. Jackson, Jackson, Michigan. 49201.
11-29

ALCOA Aluminum Siding Specialist in Michigan since 1938. All exterior wood covered. Insulation - Maintenance Free Permanent Beauty, William Davis 663-6635 for estimate.
11-29

U.S. ARMY OPPORTUNITY New 2 year enlistment - \$75 per week and full GI benefits. Call Army Sgt. Gene Jones at 665-3731 for an appointment today.
11-22

1968 FORD GALAXY 500, 4 door sedan, very good condition, 59000 miles. 475-7655 after 6 PM.

FOR SALE: Used refrigerator \$25. 428-3691.
P

LOFTY pile, free from soil is the carpet cleaned with Blue Lustre. Rent electric shampooer \$1. Beal's Ace Hardware.

OPEN HOUSE at the Ornamental Shoppe 536 W. Main, Friday, November 9, 2 pm to 9 pm, Saturday - 10 am to 6 pm, Sunday - 2 pm to 6 pm. Candles, gifts, Christmas decorations, complete line of candle making supplies.

SHOE repair pick-up and delivery every Monday at Gamble Store in Manchester.
tfn

HOUSE and barn roofing, all types of roof repairs, aluminum storm windows and doors, awnings and porch enclosures, cement work, room additions, aluminum siding and gutters. Call Joe Hayes for free estimates 428-8520.
tfn

WANTED: Old Wide Gauge Electric Trolleys and Trolleys. One piece or entire collection. Will pay fair price. Evenings and weekends 1-261-6243.
tfn

SOCIAL GAMES: Every Wednesday night. Starting at 8 PM sponsored by Manchester American Legion, 138 E. Main St., Manchester, Michigan.

TERRY'S SERVICE
170 Whitlock St., Saline
Home Improvement - Garages, Drop Ceilings - Aluminum Siding, Doors, Windows and Gutters - Wall Paneling. Free Est. -- Phone after 4 p.m.
H.G. Keene, 429-5325

BEEF TO SELL BY SIDE: Custom slaughtering. Lockers to rent. Phone 428-5031. Manchester Frozen Food Locker.
tfn

SALES REPRESENTATIVE: Excellent opportunity in the sales field, sell in your own area. We will pay you \$4 an hour and commission plus bonus. Sales experience is desirable but not necessary. Send complete resume to P.O. Box 58, Adrian, Michigan 49221.
11-22

FOR SALE: Columbia Rams, Fahey Bros. 428-8348 or 428-8748.
11-15

PIANO LESSONS: all levels, your home or mine. Experienced teacher with degree. 428-7511.
11-8 p

HELP WANTED: opening for secretary at Manchester Plastics. Paid benefits, apply in person at 500 W. Madison St. between 8 AM and 4:30 PM.
11-8

HELP WANTED: Boys or Girls to deliver The Detroit Free Press in Manchester. Call 769-5185 or 483-2351.
11-8

FOR SALE: Selmar clarinet, 1 yr. old, excellent condition also 8 foot Pick-Up Camper, sleeps 4, good condition. 428-8586.
11-8p

YORKSHIRE TERRIER for sale, \$75 and her puppies, the father Poodle, \$10. 517-536-8550 11-8 p

ARE you building your own home? Construction money available for residential homes. Marflax Corp. 665-6166. Ann Arbor.

WANTED TO BUY: junk cars or trucks with batteries and radiators. Will pay \$10 - \$12 for heavy cars like Buick - Lincoln. 428-5553. Arnold Armstrong 4800 Jacob Road, Grass Lake.
11-29p

PIT GRAVEL FOR SALE: 17610 W. Austin Road. 428-8968 call before 3 pm or after 8 pm.
11-15

CHRISTMAS ARTS & CRAFT SHOW Sunday, November 18, 10 to 6. United Products Workers Union Hall. South Maumee St., Tecumseh.
11-15

TYPING done in my home. 428-2631
11-15

FOR SALE: Ducks & Geese, live or dressed. 428-8607.
11-15p

LIVE DUCKS - 428-7411.

FREE Labrador pups. Phone 428-2657.

WANTED TO PURCHASE: small shelter or barn for one horse. 428-8613.

FOR SALE: 1973 Nova, air VS power steering, power brake, AM-FM, 16,000 miles. 428-7154.

FOR SALE: 1 pair Western Ladies riding boots. Size 8 D, excellent condition. 428-8613.

MC CULLOCH Chain Saw Sales & Service, Beal's Ace Hardware, 103 E. Main St., Manchester.

DANCE Saturday, November 10 9 AM - 1:30 PM, Manchester Sportsman Club. "Lake Schiabele Band"

FOR SALE: 1968 Torino 390, 4 speed, power steering, vinyl roof, tinted glass, deluxe interior, 47,000 miles. 428-8559.

A.K.C. Boxer pup from champion line, nice looking male, breedel, 10 weeks old. Phone 426-7325.

BUSINESS OPPORTUNITIES: Restaurant Business & Eqp. Serving breakfast & lunch six days on busy highway, north of Adrian. Call 313-263-7576 between 6 and 8 P.M.
11-8

LEGAL NOTICE

PUBLIC NOTICE

A Public Hearing of the Manchester Village Zoning Board will meet Monday November 19, 1973 at 8 pm. to consider a conditional use permit for the property at 815 City Road which would allow the operation of an Antique Shop. Mary H. Wheeler, Village Clerk

TRENCHING

4 TO 16 INCHES WIDE 0-6 ft DEEP
WATER LINES, FOOTINGS
ELECTRICAL LINES
WILL INSTALL

Charles Slocum
Phone 475-7611

Jims Taxidermy

Game Heads-Small Game-Birds
Fish-Fur Rugs with Head Mountings
Flat Rugs-Novelties
SPECIALIZING IN PHEASANTS
17700 Old US-12 Chelsea, Mich.
Phone 475-2805

ALBER'S EXCAVATING

SAND, GRAVEL, DRIVEWAYS
DRAIN FIELDS INSTALLED

7601 HAWLEY RD. PHONE
MANCHESTER, MICH. 428-8628

SPEAR and Associates, Inc. REALTORS

122 West Main Phone 428-8388 Daily Manchester

JUST LISTED

A very nice 3 bedroom home located approx. 2 miles from Manchester. New family room just added, 2 1/2 car attached garage.

RURAL DELIGHT

We have a 6 1/2 acre beautiful wooded site for home building. Located next to the blacktop on MS2.

Large older homes are available.

FOR MORE INFORMATION CALL

SPEAR and Associates, Inc. Realtors

We have buyers -- call us to sell your property

Member of Ann Arbor Board of Realtors Multiple Listing Service

REAL ESTATE ADVICE

No Obligation
Residential Properties
Commercial Properties
Farms-Vacant Lands

Office Hours: Monday thru Friday
9 am to 5 pm
Saturday 9 am to 12
Phone 428-8388 Daily



MARIA LEHR
Phone 428-8182 Evenings



ELLIS PRATT
Phone 428-8562 Evenings

Margo Rowe, Secretary

THE MANCHESTER ENTERPRISE

MANCHESTER TOWNSHIP LIBRARY
P. O.

107TH YEAR NO. 3 10 CENTS PER COPY THURSDAY, NOVEMBER 15, 1973

Optimist Club Outstanding Citizen



Tom Opal, son of Mr. and Mrs. Richard Opal of Bemis Road and a sophomore at Manchester High School, is the outstanding citizen for the month of November. Tom came to our school from Milan during the second semester of the eighth grade. In the ninth grade Tom ran cross country and track. This year Tom made our varsity cross country team, running as our fourth finisher for the most part. He worked on the class floats and acted as one of the escorts for the homecoming court. Tom attends the Free Methodist Church in Milan and is involved in the youth group. Tom is interested in all sports and spends a lot of time horseback riding and reading. He is an all-A student and his future plans call for joining the Air Force to learn to fly and to pursue a college education. Mr. Klager is a member of the awards committee. Congratulations Tom!!!

4th Annual Christmas Bazaar Friday, November 30th



L to R: Mrs. Allen Benedict, Mrs. Lynn Carpenter and Mrs. Roland Grossman.



Manchester Methodist Women making homemade noodles.

Christmas! Along with the Christian beauty of Christmas is the question of what to get grandparents, aunts and uncles and those on your holiday list who "have everything." The answer? The 4th Annual Combined Christmas Bazaar on Friday, November 30 from 9 a.m. to 7 p.m. at the Emanuel United Church of Christ Hall.

Unusual and beautiful hand-made gifts will be plentiful, with as wide a variety of ideas and originality as the ladies of three area churches are able to create. Knitted, crocheted and embroidered work, Christmas candles, tree decorations, stocking-stuffers and many other gift ideas at the Thread and Thimble. Ye Ole Bake Shoppe will tempt you with holiday cookies, breads, pies and jams and jellies, while the Delicatessen will feature home-made chicken and noodles from the Manchester Methodist ladies; the Emanuel United Church of Christ ladies are making chili and schnitz-brod; and St. Mary's speciality this year, German potato salad and sauerkraut casserole.

Also for your convenience while you shop, a beef and rice casserole luncheon will be served from 11:30 to 1:00. Mrs. Roland Grossman of Emanuel United Church of Christ, Mrs. Lynn Carpenter of Manchester Methodist and Mrs. Allen Benedict and Mrs. Duane Beuerle of St. Mary's as co-chairmen of the event, extend their invitation to enjoy an early shopping spree and lunch at the 4th Annual Combined Christmas Bazaar.

Union Savings Christmas Club

President William K. Cray, of the Union Savings Bank of Manchester, announced the successful completion of another year's Christmas Club program. Mr. Cray indicated that the Manchester Bank had 309 checks totaling \$57,594.00, distributed to the local, eager Christmas shoppers. This indicates that the Bank's average check is running close to \$200.00 and that each Manchester Christmas shopper this year, will be armed with additional shopping power to make this Christmas a happy one for all.

The completion of this year's Christmas Club program is just really the beginning of savings for next year's Christmas. Hopefully, both the amount of savings and the number of accounts will increase.

Buy, Sell, Rent with a Want Ad

Good-bye To Main Street



By C. Chapin. Saying good-bye to Main Street after some 30 years is Margaret (Peg) Kirk Dittie, of 315 Riverside Drive, Manchester.

In 1920 Peg began working at the old Candy Kitchen, operated by Pete Johnson, which was located where the Hardware store is at present.

Across the street above the old Hotel (where Grossman Huber stands) there was a chair factory called Michigan Seating and she next worked there until in 1933 she moved down the street to the American Legion Hall. The second floor dining room at that time housed the Michigan Bell Telephone offices and there Peg stayed until 1941 - Ford Motor Co. for two years, then Mingus Manager (later the KGA) for six years. Peg then joined Millard Uphaus for nine years followed by five years at Kraus Dress.

Peg's working years on Main Street provide us with a capsule history of the growth and change of the downtown business district.

Peg intends to pursue her hobbies of needlepoint, knitting and crocheting. A long time to work and a lot of service to the Public, always with a smile. Good Luck Peg.

Peg's wedding years on Main Street provide us with a capsule history of the growth and change of the downtown business district.

Engagement Announced

Mr. and Mrs. John Livermore of Grass Lake announces the engagement of their daughter Jonni to Mr. Michael Brenaman, son of Mr. and Mrs. Walter Brenaman of Pinckney.

A December wedding is being planned.

NOTICE

Due to the Thanksgiving Holiday and early publication of the Manchester Enterprise, all copy, both advertising and news, must be in by 10 AM Monday morning on November 19.