

WANT ADS

ALL CLASSIFIED ADS ARE PAYABLE IN ADVANCE

PIANO TUNING and repair. Tuesday, Thursday and Saturday. Call 428-8351 tfn

FOR FULLER BRUSH needs call 428-8886. tfn

AUCTIONEER: S. Halchishak, Dairy, General Farm, Antiques, Liquidation; Household and Estates or buy outright. Call (313) 456-7207. tfn

VISIT Manchester's only complete lawn and garden center. Beal's Ace Hardware tfn

SEAMLESS aluminum eavestroughs installed and guaranteed, white and colors available. For free estimates call Rick Kleinschmidt - R.D. Kleinschmidt Co. 428-8836. tfn

HOUSE and barn roofing, all types of roof repairs, aluminum storm windows and doors, awnings and porch enclosures, cement work. Garages and room additions, aluminum siding and gutters. Call Joe Hayes for free estimates. Eagle Garage Builders, 208 Pine Ridge, Ann Arbor. 663-4150. tfn

SOCIAL GAMES: Every Wednesday night. Starting at 8 PM sponsored by Manchester American Legion, 135 E. Main St., Manchester, Michigan.

TERRY'S SERVICE 170 Whitlock St., Saline Home Improvement - Garages, Drop Ceilings - Aluminum Siding, Doors, Windows and Gutters - Wall Paneling. Free Est. - Phone after 4 p.m. H.G. Keene, 429-5325

WANTED: Old Wide Gauge Electric Trains and Trolleys. One piece or entire collection. Will pay fair price. Evenings and weekends 1-261-6243. tfn

APPLY NOW: All experienced office skills needed. Gerry Rushing, Temporary Help Service, 3800 Packard Road, Ann Arbor, Phone 971-1631. 9-20

NEEDED: Nightly commuter from Manchester area to Metro Airport, preferably with small van or panel truck for light pick-up and delivery for company. Reply to P.O. Box 508, Romulus, Michigan, 48174. 9-20

CIRCLE STAR TRAILER SALES: Big Sale on new and used units. We have Fifth Wheels, Pick-up Campers, Trailers, Fold downs, truck tops, also hitches and accessories. 5338 Shepherd Rd., 1/2 mile west Tipton Highway, Adrian. 9-20

WE will re-open for business Thursdays, Fridays and Saturdays - beginning on September 13. Thank you, Haller & Son. 9-13

FOR SALE: Pole Buildings, Phone Hudson Pole Bldg. Co., Saline, 429-4812. tfn

SHOE repair pick-up and delivery every Monday at Gamble Store in Manchester. tfn

WANTED: farm work land to rent. Also pasture land, Glynn Trolz & Assoc. Call Art Barth 428-8168. 9-27

SIGN UP NOW for Fall Classes in Decoupage, Paper Tole and Heirloom Books at Pat's Craft Studio, 122 N. Evans, Tecumseh, limited space available, \$5 deposit on all classes. For more information come in or call 423-7447. 9-27

WAITRESSES, Cooks, and dishwashers needed. Apply in person, Saline Big Boy, 220 W. Michigan. 9-27

BOWLING SHIRTS: Ladies and men, all styles including Double Knits and Lettering. Morgan Kern. 428-8616. 9-20

FOR SALE: 2 De-humidifiers, four cushion blue sofa. 428-8862. 9-13

EARN EXTRA MONEY! You can by working part time, selling Name Brand TOYS AND GIFTS.

- * Commission plus BONUS. We GUARANTEE an average of at least \$6.00 an hour profit at parties.
 - * NO AGE LIMIT. We have young mothers and grandmothers selling for us.
 - * COLOR CATALOG. So beautiful it has increased our dealers' profits 50%!
 - * Michigan company - 18 years in business - Member Ypsilanti Chamber of Commerce.
- call COLLECT (313) 482-6330 ask for Monica or write:
SHOPPER SHOWS, INC.
Drawer G, Ypsilanti, Mich. 48197

FOR SALE: Bundy Clarinet, good condition. Call 428-8950 p

YARD SALE: living room, bed room, and kitchen furniture. Many misc. items including many antiques. Saturday, September 8, 9 to 4:30 at 13500 Pleasant Lake Road.

2 FREE DOGS, Mother 1 year old black cock-a-poo and 9 week old puppy. 428-2671.

FOR SALE: Double sink cabinet \$10. Everett Stockwell, 219 Auburn St. p

WANTED: First quality hay. Will pay top dollar. Cash when I load. 513-751-1071. 9-20

ARE you building your own home? Construction money available for residential homes. Marfax Corp. 665-6166. Ann Arbor. 9-13

PORCH & YARD SALE: Starting Thursday, September 6 till everything is gone. 13320 Altenbent Road, Clothing, some furniture & misc. items.

FOR SALE: New Hoover washer & spin dryer, apartment size. 428-7465.

FOR RENT: Fully furnished two room apartment, just outside Village limits, 428-8204

WANTED: Full time secretary for local business firm. Some business experience preferred but not necessary. Typing required. Call: Spear & Associates, Inc. Realtors. 428-8046.

HELP WANTED: Mature woman to work full time as cooks helper in Saline Community Hospital from 11:30 AM to 8 PM. The person who fills this position successfully now will have a choice of different hours when the new kitchen opens early next year. Call 429-5435.

EVERY make electric carpet shampooer does a better job with famous Blue Lustre. Beal's Ace Hardware.

EXPERIENCED reliable baby sitting in my home, pre-schoolers only. 428-7149.

HELP WANTED: high school students, after school and week-ends. Call Ralph 475-7342. 9-6

STOCK BOY NEEDED: after school and week-ends. Call Larry 475-1610. 9-6

PART-TIME waitress to work nights. Apply at Village Tap, Manchester.

Card of Thanks
I would like to thank my friends, neighbors and relatives for the cards and flowers I received while I was at the Chelsea Hospital.
I shall always remember their kindness.
- Mrs. Frieda Ahrens

SPEAR and Associates, Inc.
REALTORS
122 West Main Phone 428-8388 Daily. Manchester

"HOME ON THE RIVER BANK"
Five bedroom home located on the bank of the Raisin River. Home is presently a three apartment complex. Could be easily converted into a one family dwelling.

"LISTEN TO THE RUSTLING TREES"
91 Acres vacant land just outside the Village limits. Forty of the 91 acres wooded. Many beautiful building sites.

"YEAR AROUND HOME ON THE LAKE"
This home is presently being converted from a cottage to a year around home. Beautiful, large kitchen with all new appliances. Two bedrooms, cozy living room, convenient laundry area in large bathroom. New furnace, water heater & softener. Easement to lake for your swimming and boating enjoyment.

We have buyers -- call us to sell your property

Member of Ann Arbor Board of Realtors Multiple Listing Service

REAL ESTATE ADVICE

No Obligation Residential Properties Commercial Properties Farms-Vacant Lands

Office Hours: Monday thru Friday 9 am to 5 pm
Saturday 9 am to 12
Phone 428-8388 Daily.

MARIA LEHR
Phone 428-8182 evenings

Betty Mann, Secretary

ELLIS PRATT

We would like to extend our thanks and appreciation to all of our relatives, friends and neighbors for their many acts of kindness rendered during our recent bereavement.
A special thank you to Rev. Joseph Wise and Gene Nelson.
Mr. & Mrs. Veryl Schill
Mr. & Mrs. Earl Otsendorf
Mr. & Mrs. Lorenzo Steele
Mr. & Mrs. Leo Lantz

I would like to thank the people of Manchester and the Enterprise for giving when my two children came asking for donations for The Muscular Dystrophy Fund.
They collected \$27.00.
Mr. & Mrs. Honer

Pick-up Station for Welch Cleaners

Daily Pick-up

Trickeys, Inc.
Manchester

Rent or lease from your Ford dealer

RENT-A-CAR LEASING
LONG & SHORT TERM LEASING FLEET & INDIVIDUAL LEASES TAILORED TO YOUR NEEDS

TOM MARSHALL
FORD SALES inc.
428-8343
512 W. MAIN • MANCHESTER

THE MANCHESTER ENTERPRISE

106TH YEAR NO. 46 10 CENTS PER COPY THURSDAY, SEPTEMBER 13, 1973

Your United Fund Dollar At Work

Local Agencies receiving money from the Manchester Area Community Chest & Red Cross Drive.

Manchester Student Council: Budget \$200 - Monies used to subsidize school assemblies so that all students can afford to attend. During the past year they sponsored three assemblies for the student body, contributed to the Band Fund, the Christian Children's Fund, helped support the L.C.A.A. Scholarship program, sent flowers to hospitalized students and sponsored the year end dance.

Manchester Family Service: Budget \$200 - Gives direct emergency relief and locates client with proper agency for further care. 52 families with 69 children were assisted last year. 19 volunteer drivers totaled 9985 miles, in transporting those in dire need of keeping medical, Social Service, Legal Aid, Dental or Social Security appointments. Handles this area Christmas Bureau for the County. The Christmas Project was aided by the area churches, industries, Jaycee's and Jaycee Auxiliary, Optimist Club, and individuals.

Manchester Recreation: Budget \$4,000 - This program is financed by the Community Chest and the Village Council. It hires qualified staff, furnishes equipment and uniforms. Summer playground is included in their activities. Children participate in the following activities: 7 Little League teams, 5 Farm teams, 5 girls Softball teams, 2 Junior League teams. An average of 60 children went roller skating once a week. Beginning Swimming class were attended by area children including advanced swimmers. Ball players and their parents attended a Tiger Ball Game.

Pleasant Lake Recreation: Budget \$125 - Funds used to purchase special equipment for the use of the children at Pleasant Lake School. Monies spent this year on expendable items were books for the Pleasant Lake School Library. Total cost \$99.77.

Moore Organization: Budget \$132 - Each month pay a visit to Veteran's Hospital in Battle Creek to entertain, help the patients and providing treats and extras. Red Cross furnishes transportation. At Christmas packed 75 boxes for Battle Creek, 22 for local citizens and 2 for Vietnam servicemen. They do not have Tag Day, raise extra monies from affairs within the organization. Donations come from local people, organizations and business in Manchester to help with their activities.

Last year a special project was helping a family of eight whose father, a veteran, was hospitalized and unable to work. Groceries totaling \$45 were donated by the MOMS to this family.

Next week, County, State and National Agencies.

400 Mile Trip Ends In Manchester



Pictured above: left to right - Robert Bauer, Cathy Bauer, Gary Neuderfer, and Judi Neuderfer.

Four hundred miles in a week. Buffalo, New York to Manchester, Michigan on bicycles.

Gary Neuderfer of 128 Greystone Lane, Rochester, New York, son of Mr. and Mrs. John Neuderfer of Manchester and wife Judi Neuderfer, daughter of Mr. and Mrs. Amleto Simmons of Manchester, together with Robert and Cathy Bauer of Lima, New York planned vacations together this year and decided on a bike trip home.

Gary is a biologist and Robert a chemist with the New York State Fisheries Dept., and working together they became good friends. Judi, Gary's wife is a Public Health Nurse in Rochester and when all four became interested in biking and camping the trip was laid out and routed to stay as close to Lake Erie as possible, using all secondary roads through Canada.

Beginning at Buffalo they crossed the Peace Bridge and following as nearly as possible the shoreline, they began each day on the road by 7 A.M. and rode till 3 P.M. Cooking out was a problem because of the weight of the food and utensils, so they simply ate at whatever lunchroom was available. Bob pulled a small trailer behind his bike, called a bugger and the only casualty on the trip came when it flipped over on a rainy day. The two couples carried repair equipment but did not have any flat tires. Each bike could carry only 20 lbs., so the wardrobe was limited, spare jeans and shirts.

Arriving in Windsor, they biked across the Ambassador Bridge, a real thrill, and when they reached Ann Arbor, got a Motel Room, the first of the trip, for they had used Mountain tents and sleeping bags, then after a bath and cleanup, came into town.

The bikes were taken apart and crated and the two couples flew home with the bikes as baggage. The primary topic of conversation before leaving had to do with plans for biking to Nova Scotia next year.

Dutch To Play Stockbrige Friday

Friday, Sept. 14, The Manchester Dutchmen will open their 1973 Football season at home with the Stockbridge Panthers. The 1973 Dutchmen are again faced with a strong schedule as they are scheduled to play the likes of Stockbridge, Addison, Grass Lake, Hudson, Clinton, and Chelsea. Sand Creek is a new league member.

The Dutch will be led by Tri-Captains Bruce Cray, Scott Gormley, and Rich Kennedy. Gormley and Kennedy were both All-League as Juniors and each received All-State Honorable Mention. Two year letter winners Tom Popkey and Dennis Keizer will man the end positions. Seniors will make up the rest of the offensive line; C, Joe Kress; G, Ross Haeussler; G, Dan Osburn; G, George Merriman; T, Bill Sody; T, Keith Alber; T, Eric Bentschneider; Juniors: Paul Tassie at guard and Bill Mann at tackle will see lots of action. Senior backs, Scott Gormley, Bruce Cray, Cory Althouse, along with Jr. Ron Steele, Scott Evisizer and Sophomore Craig Fielder, will handle the backfield.

Defense will again be back as a major Dutch stronghold, as a solid group of Veterans are back. **Defensive Backs:** Kennedy, Cray, and Althouse. **Defensive Line Backers:** Gormley, Osburn, Steele, Merriman, will be helped by Sophomore Dave Reineck. **Defensive Line:** Sody, Bentschneider, Alber, Kress, Haeussler, and Keizer will help make up a strong front line.

A reminder that the J.V. will open their season at home Sept. 15, 10:00 am with the Tecumseh 9th.

The admission price is Adults - \$1.50, Students (5th and above) - .75 on a pre-sale basis. ONLY - at gate price - \$1.50. (4th and below) - NO CHARGE IF accompanied by adult chaperone, otherwise \$1.50.

Cross Countrymen Win Big

Our Manchester High Cross-Country Team opened the Fall sport season on a winning note as they took 15-42 and 21-34 victories, Monday, over Stockbridge and Dearborn Sacred Heart in a triangular meet at Carr Park.

Dutchmen Coach Larry Steeb was of course pleased with the performance but stated, "the top five men performed up to expectation but our 6th and 7th men were over 3 minutes behind our 5th man and in a big invitational or important dual meet that could be a disaster!"

The team feels it can improve last years great 7-3 season (the winningest in the history of Dutch Cross-Country) but understands that to do so a couple of Freshmen or first year Sophomores will have to have solid seasons.

Against Stockbridge and Dearborn Sacred Heart the first finisher was Senior Co-Captain Tom Guenther, which came as no surprise to his coach as Guenther has logged over 600 miles since last spring in preparation for this season.

Guenther's time of 16:30 in the meet Monday was a new course record and a swift clocking for this early in the season.

Junior, Phil Kryzaniak was the next Manchester finisher in third place with a solid 17:38 time. Coach Steeb feels that this will be the year that Kryzaniak blossoms into one of the really strong runners in the area.

Manchester's 3rd, 4th, and 5th men were Sophomore Dan Schaible at 17:50, Junior Co-Captain Joel Tobias at 18:08 and Sophomore Tom Opal at 18:14.

This is the group that Coach Steeb feels must stay healthy if the Dutchmen are to move up on league powers Addison and Onsted.

Finishing as 6th and 7th men in Mondays meet and completing the Varsity squad were Freshman, Bob Smith at 21:16 good for 18th place and Junior, Kurt Kensler in 19th place with a 21:41 clocking. Both Smith and Kensler have worked very hard so far this year in practice.

Completing the scoring Monday were Senior Brad Frey who clocked a 21:57 time and Freshmen Lester Janish, Bob Padley and Gary Bondy who were timed at 22:27, 23:16 and 23:25 respectively.

Completing this years squad of 16, the largest ever, are Freshmen Mark Weidmeyer (Last Years Middle School Champ) and Dan Heslip; Sophomore, Ken Schwab; Junior, Dean Decker; and Senior, John Savage.

These boys did not run Monday because of lack of pre-season conditioning.

DEPARTMENT OF STATE OFFICE OPENS IN CHELSEA

Secretary of State Richard H. Austin today announced the opening of a new combined Department of State Branch Office to be located in Chelsea.

The new office is located at 107 West Middle Street, and is under the management of Robert Marsh.

A combined office is one that provides both driver and vehicle services involving the Department of State, such as: driver licenses, license plates, titles, transfers, snowmobile and boat registration and licensing.

The new office will be open between 8:30 a.m. and 5:00 p.m. on Monday, Wednesday, and Friday.

MANCHESTER OPEN

The Manchester Open will be held October 7th at 12:00 noon. It will be a 4 man team choice of shot. Handicaps need to be in by September 28th. Call Ted Roberts, Bob Clark or Gene Bentschneider.

A Family Picnic will follow the tournament.

RETURN FROM VACATION

Mr. and Mrs. Leroy Cummings and sons of Huntsville, Alabama returned home Sunday from a two week vacation with his parents and sister, Mr. and Mrs. Merle Cummings and Betty.

On Sunday, Sept. 2 their infant son, Steven was baptized at Saint Marys by Father Schlinkert, with Mr. and Mrs. Edward Beissel as Godparents.

Mr. and Mrs. Robert Cummings were also guests at dinner that day and daughters Stephanie and Stacey, who had spent the summer here, returned home.

Mr. and Mrs. Edward Beissel and Mr. and Mrs. Robert Cummings also entertained for the visitors.

Community Chest To Hold Meeting

The Manchester Community Chest Board will meet with the Campaign Chairman and the Chairmen of the Divisions at 7:30 PM at the High School Library.

SCHOOL CALENDARS ON SALE

School Calendars are available at Gamble's, Kraus Pharmacy, Dorothy Mae's Beauty Shop and all of the school offices.

To make sure you are aware of all the activities, get your copy now! This year's calendar is the most complete ever, including convenient tear-out wallet schedules of all athletic events.

Helping Hands

The Jaycee Auxiliary will be presenting again this year our Helping Hands Project. We will present it to the Kindergarten's first and second weeks in October.

If you would like to help, the application forms will be at the Superintendents, Klager and Pleasant Lake School Offices. Please fill out and send to Manchester Jaycee Auxiliary - P.O. Box 314, Manchester, Michigan.

We want to have the new hands up before we go to the schools, so the children will see them before our visit. Thank You, Helping Hands Comm.

The Manchester Enterprise
305 Beaufort Street
Manchester, Michigan 48158
Phone 428-8173

The Manchester Enterprise was established in 1867 and is published each Thursday at 305 Beaufort St., Manchester, Michigan with second class postage paid at Manchester.

THE STAFF

Edward E. Steele, Publisher
Lenore Steele, Editor
Darlene, Minor, Assistant Editor
Cecelia Chapin, Feature Editor



WASHTENAW COUNTY FEDERATION OF WOMEN'S CLUB

A major program of legislative information is being initiated by the Washtenaw County Federation of Women's Clubs.

Program is based on a year-long preliminary study conducted under the leadership of Mrs. Alfred W. Coxan, Southeastern District President, Michigan Federation of Women's Clubs.

The Washtenaw Federation's theme for this year is "Lamps We Light". "The main thrust", explains Washtenaw Federation President Mrs. Kay Roesch, "is to shed the light of factual information and perspective on today's rapid-fire events."

Officers and chairman of the Federation were unanimous in supporting Mrs. Roesch's new educative emphasis for the women of Washtenaw County.

Noting the dazzling speed with which federal, state, county and local governments are passing laws and ordinances critically affecting our lives, they agree bona fide information for perceptive action by women is vital.

The program highlighting data on upcoming legislation will be introduced at the annual Fall meeting of the Federation. Leaders of member clubs will gather at the Roesch Residence, 620 W. Main Street, Manchester, at 12 noon, Monday September 17th.



LETTERS TO THE EDITOR

I would like to say "Thank You" to some very special people when suddenly finding myself responsible for the float of "79".

Dennis, my son, for getting the chicken wire and hauling it home, then getting the kids started on building the float.

To the mothers, Mrs. Randall, Mrs. Rodgers and Mrs. Tassie for putting aside their work and coming to spend a few hours.

Mrs. Bedrosian for staying, so I could take my 2 1/2 year old to the doctor and hospital for an x-ray.

Mrs. Kees for donating money toward the hot dog roast we had in the back yard and for the use of their wagon.

A thank you to Beth Widmayer, my daughters, Michelle and Dawn for helping me pull off napkins. Mr. Widmayer for pulling the float and hauling it home.

A "Big Thanks" to Steve Waltz and Pat Sullivan for taking on the job of tearing the wire off the wagon.

Kid's, where were you the day we pulled the float down? Fair Fever maybe? Ha! Ha!

And of course to the about 25 kids that came to help build it. Also thanks for putting up with me when my nerves got a bit frayed.

You're great kids. And better luck next year. Edna Keeser P.S. We enjoyed the delicious box of candy. Thanks!

VOLUNTEERS NEEDED

The Washtenaw Tuberculosis and Health Association will be getting ready to stuff envelopes for their Annual Christmas Seal Campaign. This is done by volunteers from Washtenaw County.

If you have one hour or one day to devote to this community service please let us hear from you. Your time can be very valuable to us and the experience very pleasant for you. Please call our office (971-2630).

WEDDING ANNOUNCED

Mr. and Mrs. Laurence E. Bowers are happy to announce the marriage of their daughter Carolyn to Sp.4 William E. Isom, son of Mr. and Mrs. George Isom of Jonesboro, Tennessee. Vows were exchanged in Ayer, Mass. with Cheryl Foskay of Ayer and Mark Huffine of Johnson City, Tenn. attending the couple.

The newlyweds spent the Labor Day weekend with her parents and have returned to Fort Devons, Mass. where they are both stationed. The new Mrs. Isom is a Private in the Wacs.

Sp. 4 Isom will leave for a two year tour of duty in Europe in mid-September and Pvt. Isom will join him in mid-November.

FALL TOPICAL FLUORIDE PROGRAM

Applications for the Fall Topical Fluoride Program have been sent home with the 2nd, 5th, and 8th grade students. The Clinic will be the week of November 12, 1973 at the Luther Klager School. Dr. Lehr and his staff will instruct all grades on Dental Care.

If you desire an application, they can be obtained at the Superintendent's Office. Please return the application with \$3.00 fee to Mrs. Stephen Bristle, 9950 Saline Waterworks Rd., Manchester. Checks or money order payable to the Manchester Fluoride Program. Volunteers to help with the program would be appreciated.

PLEASANT LAKE P. T. O.

The Pleasant Lake P. T. O. will hold an Open House on Sept. 18, from 7:00 to 8:30 p.m.

JOLLY FARMERETTES 4-H

The monthly meeting of the Jolly Farmerettes 4-H Club was held Sept. 4, 1973.

The meeting was called to order by Secretary Marilyn Uphaus. Flag pledges were led by Jennifer Feldkamp. Roll call was the best thing you did during the summer.

There were 19 members and 4 leaders present.

Under bills and communications the club decided to donate \$10.00 to the Jerry Lewis Muscular Dystrophy Telethon, held on September 3.

Under new business the club decided to promote National 4-H Week (October 7-13) by asking Carpenters Restaurant, Donut Time U.S.A., and Livestock Inn, to use 4-H placemats which would furnish to them. Also, Beth Feldkamp offered to be chairman of a Club 4-H Bake Sale tentatively set for October 13. All proceeds of the sale will be donated to the Washtenaw County Farm Council to help pay for the land debt.

An Awareness Team was formed which is composed of Beth Feldkamp and Rita Kemmer.

October 2, will be the 1973-74 Organizational meeting. Joanne Kastl, Reporter

BLACK SHEEP TAVERN

115-119 E. MAIN STREET MANCHESTER, MICH

Featuring A

DINNER BUFFET

Every Friday Evening -- 6 to 10 pm

Entertainment Friday & Saturday Evening

STARTING AT 9 PM

What happens when you're offered \$20,000 for your \$27,000 pile of ashes?

You take it if you haven't increased your home insurance to keep pace with inflation.

This is the kind of problem you could face if you bought and insured your home for \$20,000 in 1968. See me to find out if your home is insured for its full value. I'll tell you about a low-cost State Farm Homeowners Policy that will insure your home for all it's worth... and keep it that way with automatic inflation coverage.

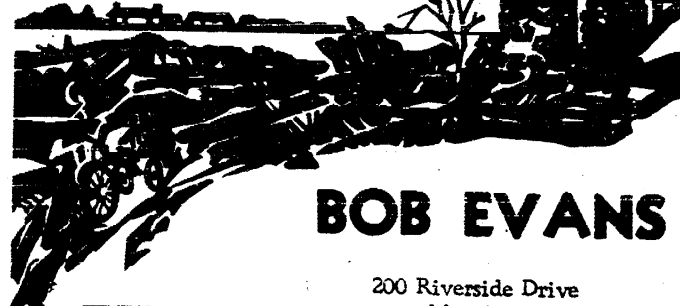

BOB EVANS

200 Riverside Drive
Manchester
Office Phone 428-8364
Residence Phone 971-5518



STATE FARM FIRE and CASUALTY COMPANY
Home Office: Bloomington, Illinois

Your Church

EMANUEL UNITED CHURCH OF CHRIST

Rev. Joseph W. Wise, Pastor
Worship Services:
Sunday School 9:15 a.m.; Church Services 10:30 a.m. Plan to worship God regularly.

SHARON UNITED METHODIST
Corner Pleasant Lake Rd. - M-52.
Rev. Michael Peterlin, Pastor
Sunday School 10:00 a.m.; Worship Service 11:00 a.m.; Evening Service 7:30 p.m.

ST. THOMAS LUTHERAN
Rev. Daniel Mattson, Pastor
Ellsworth Rd.
Church Service 10:00 a.m.; Sunday School 11:00 a.m.

ST. JOHN'S UNITED CHURCH OF CHRIST

Rev. David Klies, Pastor
Rogers Corners, Waters and Fletcher Rds.
Sunday School 9:30 a.m.; Church Services 10:30 a.m.

BETHEL UNITED CHURCH OF CHRIST

Rev. Roman A. Reineck, Pastor
Schneider and Bethel Church Roads
Church Service 10:00 a.m.; Sunday School 11:00 a.m.

MANCHESTER UNITED METHODIST

Rev. Walter R. Damberg, Pastor
Church School 9:15 a.m. to 10:15 a.m.;
Worship Service 10:30 a.m. to 11:30 a.m.

ST. MARY'S CATHOLIC CHURCH

Father Raymond Schlinkert
West Main Street
Sunday Masses 8:30 a.m. and 10:30 a.m.
Monday thru Friday 8:30 a.m.
Saturday 7:00 p.m.

NORTH SHARON COMMUNITY BIBLE CHURCH

William Enslin, Pastor
Sylvan and Washburn Road
Sunday School 10:00 a.m.; Worship Service 11:00 a.m. (Nursery will be available);
Junior Church Classes 11:00 a.m.; Youth Meeting Senior High 6:00 p.m.; Youth Choir 6:00 p.m.; Evening Worship Services 7:00 p.m. (Nursery available);
Wednesday Bible Study and Prayer Meeting (nursery available) 7:00 p.m. To your door
Bus Transportation available 428-7222.

FAITH COMMUNITY CHURCH

Pastor - Timothy Miles
8400 Sharon Hollow Rd. off W. Austin Rd.
Worship Service 10:00 a.m.; Sunday School 11:00 a.m.; Sunday Young People 6:00 p.m.; Sunday Evening Service 7:00 p.m. Wednesday evening 6:30 p.m. Junior Choir Practice: Prayer Meeting and Bible Study 7:00 p.m.; Junior Prayer Meeting 7:30 p.m.; Senior Choir Practice 8:00 p.m.

IRON CREEK CHURCH

Rev. Ralph Janofski, Pastor
Worship Service 10:00 a.m.; Sunday School 11:15 a.m.; Youth Service 6:30 p.m.;
Evening Service 7:30 p.m. Wednesday Evening: Junior Choir 6:30 p.m.; Bible Study and Prayer Meeting 7:30 p.m.;
Senior Choir 8:30 p.m.

ZION LUTHERAN CHURCH

Rev. John R. Morris, Pastor
3050 S. Fletcher Road
Sunday School 9:00 a.m.; Family Worship 10:15 a.m.

ST. JOHN'S EVANGELICAL LUTHERAN

Dennis Falk, Pastor
Sunday School 9:30 a.m.; Church Service 10:30 a.m.

MANCHESTER BAPTIST CHURCH

Pastor. Alan W. Morris 122 E. Main St.
Sunday School 10:00 a.m.; Worship Service 11:00 a.m.; Youth and Children's Hour 6:00 p.m.; Adult Bible Study 6:00 p.m.;
Evening Worship 7:00 p.m.; Choir Practice Wednesday 6:00 p.m.; Prayer Meeting Wednesday 7:00 p.m.; Calling Supper Thursday 5:45 p.m., followed by Calling and Canvassing; Program Thursday 6:30 p.m.

FAITH COMMUNITY CHURCH

Thursday evening Sept. 13th, Calling Night at the church at 7:00 p.m.
Sunday, Sept. 16th, Singing/Inspiration for area churches at Chelsea Immanuel Church at 8:30 p.m.

Thursday, Sept. 20th, the Charity Circle will meet at the church at 10:30 a.m. Mrs. Mary Spencer will be the Devotional Leader.

ZION LUTHERAN CHURCH

Sunday, Sept. 16th, Sunday School at 9:00 a.m., Festival Worship "Mission Sunday" 10:15 a.m. Guest Speaker is Rev. E. Schletcher, Adult Fellowship at 7:30 p.m.

Monday, Sept. 17th, Building Committee at 8:00 p.m.
Tuesday, Sept. 18th, choir rehearsal, Jr. choir 7:00 p.m., Sr. choir 8:00 p.m.

ST. JOHN'S LUTHERAN CHURCH

Sunday, Sept. 16th, Sunday School 9:30 a.m., Worship 10:30 a.m.
Wednesday, Sept. 19th, Jr. choir 7:30 p.m., Midweek Devotion 7:30 p.m. Sr. choir 8:45 p.m.

SHARON UNITED METHODIST CHURCH

Saturday, Sept. 15th, Sumya at 7:30 p.m.
Sunday, Sept. 16th, Sunday School at 10:00 a.m., Worship at 11:00 a.m.
Tuesday, Sept. 18th, Sr. Youth Fellowship at 7:30 p.m.

BETHEL UNITED CHURCH OF CHRIST

Thursday, Sept. 13th, Church cabinet meets at 8:00 p.m. All organizations should be represented.
Saturday, Sept. 15th, 9:00 a.m. First year confirmation class, 10:30 a.m. Second year confirmation class, 5:30 p.m. Junior Youth Fellowship (Grades 5-8).

Sunday, Sept. 16th, 10:00 a.m. Worship-Church School teachers dedicated. Bibles presented to youth in 5th grade. 11:00 a.m. Church School, 7:30 p.m. Come Doubles meet.
Monday, Sept. 17th at 8:00 p.m. Christian Enlistment committee meets.
Tuesday, Sept. 18th at 7:30 p.m. Board of Christian Education meets.
Wednesday, Sept. 19th at 4:00 p.m. children's choir, 7:45 p.m. Pastor Reineck takes off for Germany, 8:00 p.m. Choir-Senior meets for rehearsal.

SAINT THOMAS LUTHERAN CHURCH

Thursday, Sept. 13th, Choir rehearsal at 8:00 p.m.
Sunday, Sept. 16th, Worship with Holy Communion at 10:00 a.m., S.S. & B.C. at 11:00 a.m., Walthers League 8:00 p.m.

Tuesday, Sept. 18th, Ladies Bible Study at 10:00 a.m.
Wednesday, Sept. 19th, Lutheran Children's Friend at 8:00 p.m.

Service Toons by GERRY

"No... you put in the gas... I'll wash the windshield!"
We give the fastest service in town!

Gerald R. Mann

101 W Main St. Manchester
Phone 428-9681
Open 6 Days Service Tim Best

EMANUEL CHURCH OF CHRIST

Thursday, Sept. 13th at 8:00 p.m. the Women's Fellowship will be held in the Fellowship Hall. Speaker will be Gertrude Denning, a sister of Walli Lannom.

Sunday, Sept. 16th the Adult Fellowship is to meet in the church parking lot at 1:30 p.m. for their annual Camp Talahi outing. They have invited the Young Adult Group to attend with them.

Car wash 10:00 - 3:00 on Sept. 15 in church parking lot.
Quest begins at 9:00 Sunday, Sept. 16 for 3 year olds to 8th grade.

Enablers for the Quest will meet for a bible study on Sept. 18 at 7:30 p.m. Stewardship Committee will meet Sept. 19 at 7:30 p.m.

MANCHESTER UNITED METHODIST

Thursday, Sept. 13, 7:30 pm. Finance Committee Meeting. Sr. Choir rehearsal at 7:30 pm, 8:00 pm. Adm. Board Meeting.

Monday, Sept. 17, 7:30 pm. Nominating Committee Meeting at the Church.
Wednesday, Sept. 19 at 1:00 pm. United Methodist Women Meetings, 7:30 pm. Trustee Meeting, 7:30 pm. Bible Study at Treats.

NORTH SHARON HONORS STUDENTS, TEACHERS

Back-to-School Day is set aside next Sunday, September 16, to honor area students and teachers at North Sharon Bible Church. All students are requested to invite their teachers to Sunday School at 10:00 a.m. and church at 11:00 a.m. Each student and each teacher will receive a special gift from the church. All present or retired school teachers are especially welcome.

The church is located at Sylvan and Washburne Roads, off Grass Lake Road between Chelsea and Manchester. Bus transportation is available by calling 428-7222.

PASTOR INSTALLED AT FAITH COMMUNITY CHURCH

The Congregation met at 6:00 p.m. for a Pot-Luck Supper preceding the

SOCIAL SECURITY CHECKS SHOULD BE CASHED WITHIN REASONABLE TIME TO PREVENT LOSS OR THEFT.

Dr. John Miles, President of "The Grand Rapids School of the Bible and Music", Father of Pastor Timothy Miles, conducted the installation service, which was well attended.

A social time with refreshments was held afterwards in the Fellowship Hall.

Social Security checks should be cashed within a reasonable time to prevent loss or theft, even though there's no time limit on cashing them, according to Robert A. Kehoe, Social Security District Manager in Ann Arbor. Since you know when the check is expected, it's a good idea not to leave your house that day until after your mail has arrived and the check taken out of your box. Otherwise, you provide an open invitation for theft of the check from your mailbox.

"If your check is lost or stolen, get in touch with your nearest Social Security Office at one," Kehoe said. "The check can be replaced, but it takes time. Handle your check carefully when you get it and you won't have to wait while it's being replaced."

Social Security pays over \$99,000 a month in benefit checks to almost 698 people in Manchester - eligible retired and disabled workers and their families and families of deceased workers who worked long enough under Social Security.

The Ann Arbor Social Security Office is at 2929 Plymouth Rd., The phone number is 769-7100. A representative is also in Ypsilanti every Thursday from 10:00 a.m. until 3:00 p.m. at the Ypsilanti Area Community Services in the Sunrise Shopping Center on Holmes Rd.

SINGLES 25 AND UP

The Tuesday Night Singles of Ann Arbor are holding a Roaring Twenties dance at the YM-YWCA on Tuesday, Sept. 18, at 9:00 p.m. Don your dapper and bangles and join us for an evening of frolic to the music of the A1 Game Trio. Dance instruction at 7:00 and 8:00.

CLINTON THEATRE

• AIR CONDITIONED •

Fri. 7:30 pm. Sat. Mat. 2:00 pm. Adult \$1.75 Children \$1.25 Senior Citizens \$1.25
Spt. and Sun. 7:30 pm.



Reader's Digest presents
"Tom Sawyer"
A MUSICAL ADAPTATION OF MARK TWAIN'S
an ARTHUR P. JACOBS Production

With JOHNNY WHITAKER - CELESTE HOLM - JEFF EAST - WARREN OATES
Music by ROBERT M. SHERMAN, ROBERT B. SHERMAN
Lyrics by ROBERT B. SHERMAN, ROBERT M. SHERMAN
Produced by ARTHUR P. JACOBS - Directed by DON TAYLOR - Executive Producer FRANK CAPRA, JR.
Music Copyrighted by JERRY BRUNS - Lyrics Copyrighted by JERRY BRUNS
General Admission \$1.75
United Artists

1973 MHS GIRLS BASKETBALL TEAM



Varsity: Top Row (left to right) Debbie Knickerbocker, Chris Kniahynzky, JoAnn Brunette, Coach Miss Pitt, Donna Dixon, Vicki Wurster, Nicki Lentz. Bottom Row: LeeAnn Rogers, Jean Kress, Sharron Bondy, Sally Roberts, Wanita Benedict, Georgia Baughey.



Jr. Varsity: Top Row (left to right) Jeri Walz, Cathy Niehaus, Bev Eggleston, Coach Miss. Pitt, Jan Savage, Kyle Kensler, Lisa Cresswell. Bottom Row: Cathy Moore, Cathy Schlosser, Elaine Buss, Jane Rose, Denise Galinis, Malinda Hudkins, Diane Sodr.

The Manchester girl's basketball team will open its fall season on Thursday, Sept. 13, when they meet Pickney.

Girl's Basketball has taken a new direction this year. Not only has it become a Fall sport, it is now recognized as a League sport for girls. The girls are in the LCAA League and play all of the schools which participate in this league. There is a championship trophy given to the school who finishes first among the league, and girls are chosen for an All-League Basketball Team.

The LCAA League recognizes and supports 3 sports for girls. These are basketball, softball, and track. There is an All-Sport Trophy which goes to the school whose girls score the most points, determined by what place each

team finishes. Manchester's teams look rood this year. With 9 returning Varsity players, they promise to have some exciting games as well as be a contender for the 1st place championship.

Junior Varsity has several new Freshmen, but has enough returning Sophomores to carry them through what appears to be a good season.

All fans are urged to come and support the girls. Junior Varsity games begin at 6:30 p.m. and Varsity at 8:00 p.m. The admission for the games is \$1.00 for adults and 50¢ for students.

The girls schedule is as follows, concluding with Districts in November.

Sept. 13	Pinckney (H)	6:30 pm.
Sept. 18	Addison (A)	6:00 pm.
Sept. 25	Onsted (A)	6:00 pm.
Oct. 2	Grass Lake (H)	6:00 pm.
Oct. 9	Morenci (H)	6:00 pm.
Oct. 16	Hudson (A)	6:00 pm.
Oct. 18	Pinckney (A)	6:00 pm.
Oct. 23	Sand Creek (H)	6:00 pm.
Oct. 30	Clinton (A)	6:00 pm.
Nov. 5	Farma Western(A)	6:00 pm.

Rent or lease from your Ford dealer

RENT-A-CAR LEASING

LONG & SHORT TERM LEASING FLEET & INDIVIDUAL LEASES TAILORED TO YOUR NEEDS

TOM MARSHALL

FORD SALES inc.

428-8343

512 W. MAIN • MANCHESTER

Rockcrete Products Co.

6691 M-52 PHONE 475-2848
TRANSIT MIX WASHED SAND
PEA PEBBLE WASHED GRAVEL
Formerly Short Hills Gravel
Now Under New Ownership

Open Every Day
9 am To 9 pm
7 Days A Week

Farm Fresh Fruits and Vegetables
Bread - Milk - Eggs - Pop

Larry's Roadside Market

Half-Way Between Chelsea and Manchester on M-52
1-4 Mile South of Grass Lake Road

FOR SOCIAL MUSIC-MAKING
LEARN TO PLAY THE RECORDER

This Fall

At

Washtenaw
Community College

The emphasis in our new course
100 Beginning Recorder will be on
consort music.

ENROLLMENTS LIMITED - REGISTER NOW!

These classes start the week of October 1.
2 SECTIONS AVAILABLE—
Sec. 1, Tuesday and Thursday — 9:30-11 a.m.
Sec. 2, Thursday — 7-9:30 p.m.

Place: Lecture Hall 3

Only \$25.00 for the course (in-district tuition)

For further information, call 971-6300, Ext. 451.

VISIT THE JOLLY DUTCHMEN

SPECIAL Gulf Spray
1 gal can
\$2.75

Early American
Three Toed Dishes
Present 6 3/4"
25c
While they last

GULF
House and Garden Spray
\$1.29

SAPPHIRE OIL 2 gallon can **\$2.19**

Gulf Spray Insect Repellent
ROTECTS AGAINST BITING BUGS

Charcoal Starter

Plastic Trash Bags
10 for 99c

Flying Insect Killer
\$1.09

Phone 428-8960

Many Gulf Accessories

GROSSMAN-HUBER SERVICE

Ask Senator GRIFFIN



By cutting through red tape, members of Congress can often lend a hand to those with problems involving the federal government. Through the columns of this newspaper, Senator Griffin answers questions of general interest. He will respond personally to all communications addressed to: Senator Robert P. Griffin, Senate Office Building, Washington, D.C. 20510.

Since the voting age has been lowered to 18, young people are getting more involved in politics. Why, then, isn't something done about lowering the eligibility age for service in Congress?

—R. N., Ann Arbor

Two proposed constitutional amendments have been introduced in the Senate this year to do just that. They are pending before the Subcommittee on Constitutional Amendments of the Senate Committee on the Judiciary.

The amendment which seems to have the most support would, if approved by Congress and ratified by three-fourths of the States, lower the eligibility age for Senators from 30 to 27 and for Members of the House, from 25 to 22.

Incidentally, 42 states now allow young men and women under 22 to serve in the lower house of their legislatures. In 18 of those states this is permitted in both houses.

What has happened to the idea of a joint U.S.-Russian space project? Is this getting anywhere?

—A. C., Saginaw

Yes. Space officials are very pleased with the progress to date. Needless to say, there are many problems, not the least of which is the language barrier. However, Soviet cosmonauts conferred in Houston last month with U.S. astronauts and an American space team is scheduled to visit the Soviet Union in November.

Sometime in 1975 two Russian cosmonauts will be launched into orbit in a Soyuz spacecraft. Hours later on the same day two Americans will lift off. The two space vehicles will then be docked in space so the crews will be able to move freely between the two crafts and conduct experiments. Two days later the spacemen will part company and return to their home bases.

NOTICE

The Manchester Enterprise will be closed September 13 through September 16.

Open for business Monday, September 17 at 9 AM.

MICHIGAN DIABETES ASSOCIATION

"Diabetes and Employment" is the topic of a panel discussion with Dr. Robert Carbeck, M.D., as moderator. The Washtenaw County unit of the Michigan Diabetes Association will meet at 8:00 P.M., Tuesday September 18, 1973 at the Ann Arbor Public Library.

For further information phone 428-7543.

ANN ARBOR GARDEN CLUB

The Ann Arbor Garden Club will hold its "Frontiers of Fantasy" Flower Show Saturday, September 15, 1973 at the Westminster Presbyterian Church, Greenview Drive and Scio Church Road from 1:00 p.m. to 5:30 p.m.

The show is free and open to the public. Anyone may enter any horticultural entry before 10:00 a.m.

LCODGE #148 F & A. M. MEETING

Lodge #148 F & A. M. will meet Tuesday, Sept. 18, 1973 at 7:30 p.m. to confer the Fellowcraft Degree.

ROGERS CORNERS FARM BUREAU

The Rogers Corners Farm Bureau will meet Tuesday, September 14, at 8:00 pm. at the home of Mr. and Mrs. Armin Kuhl.

UNITED WAY OF MICHIGAN

The Childrens Leukemia Foundation does not help only children. It helps children and adults. Nor does it help only those afflicted with leukemia. It helps anyone with a serious blood disease. It helps by providing free medicine, free blood and counseling services for victims and their families. Its another splendid example of your United Way gift at work and another good reason for giving this year. If you need help, call the Childrens Leukemia Foundation and, remember, this year when you have the opportunity, give---the United Way.



PROBLEMS??

That's why we're here!

Trust us. We're the guys who know the inside story... and our shop is equipped for any car emergency. Service is our specialty. So bring your problems to us.

Spike's Mobil Service

600 W. Main Phone 438 5801 Manchester, Mich.

We stick our "Knows" in your business.

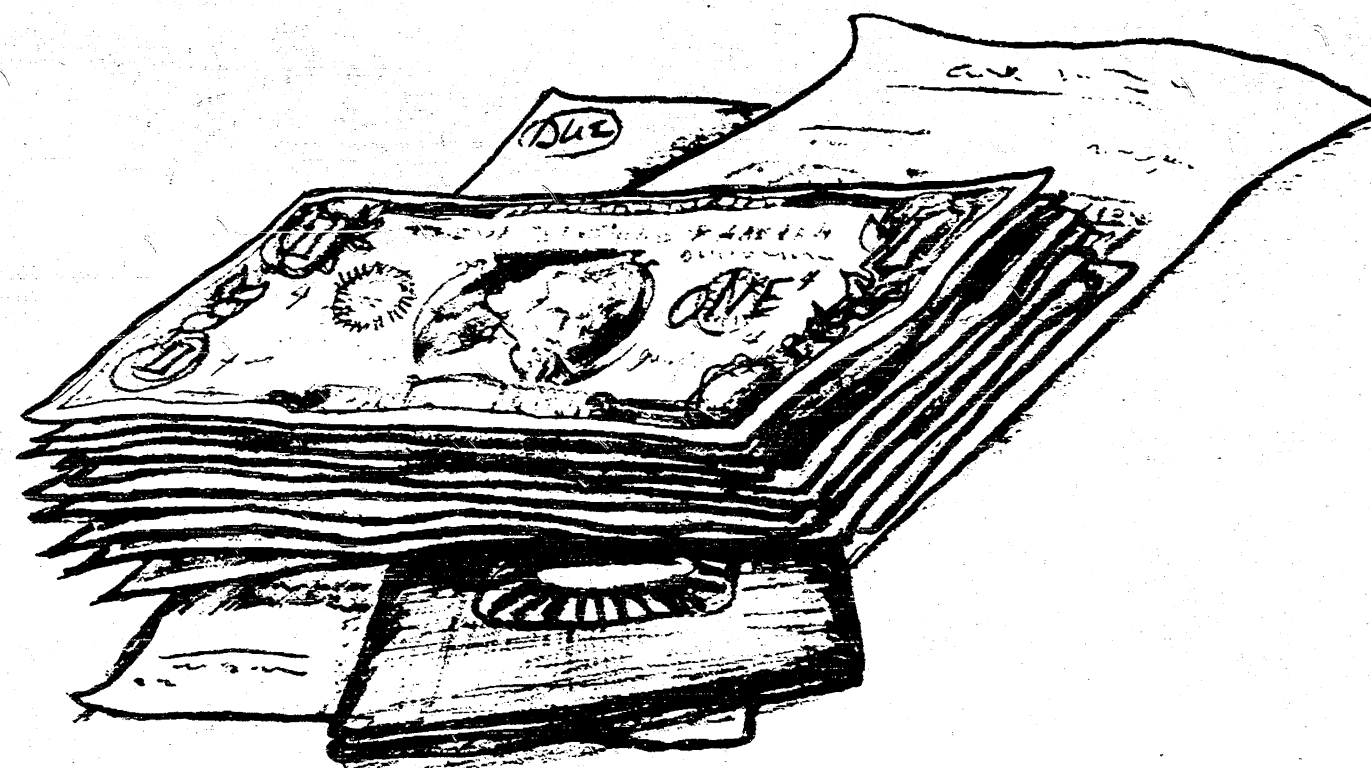

Whether you are seeking new and better methods of investing, desire financial assistance in the form of financing, or are searching for better methods of money management...we'll stick our "experience" in your business, every time.



1973 Manchester High School Varsity Football Team



Front Row: Mgr. Pat Sullivan, George Merriman, Tom Popkey, Scott Gormley, Bruce Cray, Rich Kennedy, Dennis Keezer, Cory Althouse. Middle: Bruce Beck, Ross Haessler, Eric Bentschneider, Joe Kress, Dan Oebum, Russ Aiuto, Ron Steele, Bill Mann. Top: Coach Jackson, Coach Korican, Kurt Randall, Mike Tindall, Kirk Randall, Paul Tassie, Dave Reineck, Craig Fielder, Kurt Koceshki, Coach Fielder.

ADMISSION CHARGES FOR ATHLETIC EVENTS	
ADULTS:	STUDENTS:
\$1.50—Varsity Sports (Football, Basketball and Wrestling)	\$.75—Pre-sale for Varsity Sports (Football, Basketball) for grades 9-12.
\$1.00—Girls' Basketball	\$1.50 at the gate. Students K-4 are free if accompanied by parents or responsible adults.
\$.75—J. V. Football	\$.75—Wrestling (no pre-sale)
\$.50—Junior High Basketball	\$.50—Girls' Basketball, J.V. Football and 9th Grade Basketball (no pre-sale)
	\$.25—Junior High Basketball

\$15,000.00

Would you like to make \$15,000.00 next year? If you have lived here 10 years, know the Community, and are willing to work you can earn at least \$15,000.00 next year. For more information call:

PHIL SPEAR
SPEAR and ASSOCIATES
Manchester - 428-8046
Ann Arbor - 769-5750

NOW ON SALE 1974 Chevrolet Pickups



Significant brake improvements are featured in the 1974 Chevrolet pickup line. Computer-selected brake systems are tailored to the loaded weight rating of the truck, as specified by the buyer, to give brake performance similar to that of a passenger car. With loaded weight ratings of more than 6800 lbs., a new hydraulic power assist is standard. Other improvements in the 1974 line include a larger displacement standard engine in most V8 models, full-time four-wheel drive in all 4 X 4 V8 models, interior refinements, four new colors, and optional bright roof drip moldings.

Tirb Chevrolet Co.
131 Adrian St. Manchester, Mich.

SUZUKI-ANN ARBOR

4040 WASHTENAW NEAR US-23 (313) 971-4210

Stay cool with the hot one. Suzuki GT-750K LeMans runs cooler than any other two-stroke thanks to water cooling and thermostatically controlled electric fan. Plus:
Dual hydraulic disc brakes
Electric starter
3 cylinders, four pipes
5-way adjustable rear shocks
Clustered dash
5 speed, constant mesh trans.
\$1599.00*

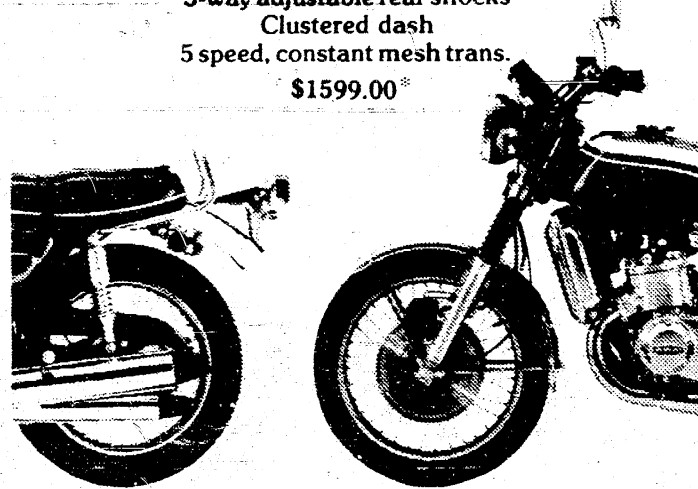

SIGN UP NOW!

For

Guitar & Banjo Lessons

At

Washtenaw Community College

Class instruction in beginning
Guitar & Banjo starting
September 19 and 20.

Fee: \$25.00* for 12 lessons.

Register first night of class:

Guitar - Wed., Sept. 19 - Lec. 1, Exact Science Bldg.

Banjo - Thurs., Sept. 20 - Lec. 1, Exact Science Bldg.

Enrollment Limited - Inquire Now

For information, call 971-6300, Ext. 451.

*In-district tuition.

HIGHEST REGULAR PASSBOOK SAVINGS INTEREST

5 1/4%

PER ANNUM
EFFECTIVE ANNUAL RATE 5.35%

DAILY INTEREST

NO MINIMUM DEPOSIT—WITHDRAW ANYTIME!

AND FOR YOUR
LONG TERM
INVESTMENT
DOLLAR, THESE
HIGH PAYING
PASSBOOK
CERTIFICATE
ACCOUNTS

6 1/2% PER ANNUM
6 3/4% PER ANNUM
7% PER ANNUM

FOR 12 MONTHS ON \$1000 OR MORE EFFECTIVE ANNUAL RATE 6.66%
FOR 30 MONTHS ON \$5000 OR MORE EFFECTIVE ANNUAL RATE 6.92%
FOR 48 MONTHS ON \$1000 OR MORE EFFECTIVE ANNUAL RATE 7.19%

ALL DEPOSITS INSURED TO \$20,000 WITH THE FSLIC

WITHDRAWALS PRIOR TO MATURITY SUBJECT TO FEDERAL REGULATIONS

ANN ARBOR AAFS FEDERAL SAVINGS

the savings and loan specialists

ANN ARBOR OFFICES: Downtown, Liberty at Division; Westside, Pauline at Stadium; Eastside, Huron Parkway at Platt; Northside, Plymouth at Nixon; CHELSEA—Main Street near Old U.S. 12
DEXTER—8081 Main Street
Member: Federal Home Loan Bank System • Federal Savings and Loan Insurance Corporation

In ancient times only about 200 kinds of plants were known. Today scientists have named between 250,000 and 400,000 species, with about 2000 new kinds of plants discovered or developed every year.

A baby alligator enters the world only eight inches long, but it will grow about a foot a year until it reaches the average adult length of 6 to 8 feet.

In ancient Greece the laurel tree was considered sacred to the god Apollo, patron of poets. Hence poets who won distinction were crowned with a wreath of laurel.

John Dryden was the first to receive the official title of England's Poet Laureate; he held it from 1672 to 1700.

MICHIGAN DEPARTMENT OF MANAGEMENT AND BUDGET

More than 100 State confiscated firearms and several bows will be sold by the Michigan Department of Management and Budget at public auction in Lansing, Saturday, September 15.

The sale will begin at 1 p.m. in the Prudden Auditorium in the Lansing Civic Center. The weapons may be inspected Saturday before the sale starts, and no inspection will be permitted afterward.

All prospective purchasers must be 18 years of age, or older, and should be prepared to produce proof of age if required. Purchases may be paid for in cash or checks drawn on banks within the State. Out-of-State bank checks will not be accepted.

A number of handguns are included among the weapons, which were confiscated by State Police and other State enforcement agencies for various law violations. Anyone wishing to purchase a pistol or revolver will be required to obtain a permit to buy such a firearm from law enforcement officials of the jurisdiction in which he lives. After a handgun is purchased by a successful bidder, it will be held by State officials until the purchaser can acquire a permit and present it to complete the transaction legally.

ESTATE AUCTION

Antiques • Miscellaneous • Household

To settle the estate of Elm Haeussler we will sell the following at public auction located at 3950 Wiebes Road, Saline, Michigan. Take Saline - Ann Arbor Road 2 miles north of Saline, then 1/4 mile west on Wiebes Road or 6 miles south of Ann Arbor on Saline - Ann Arbor Road.

SUNDAY, SEPTEMBER 16 AT 1:00 P.M. Antique golden oak corner cupboard w/glass door (nice), 2 oak dressers, high oak bed, chiffonade, mahogany desk, kitchen cabinet, treadle sewing machine, C.E. stove, Hot Point refrigerator, small freezer, Maytag washer, C.E. automatic washer, humpback trunk, copper tea kettle, wheel chair (good condition), wheel stool, hospital bed, rug, picture frames, walnut drop leaf table, lap robe, 4 good horse blankets, 2 copper wash boilers, 8 crocks, kitchen chairs, kitchen table with 4 chairs, maple table and chairs, fruit jars - some dated, beautiful desk, oak buffet, davenport, 17 comforters, tilt top card table, inlaid table, 3 small gate leg tables, 2 Seth Thomas mantle clocks, sewing cabinet, small ornate walnut tilt top table, walnut dresser, plant stand, chair, wicker waste basket, jardiniere, 50 pair of hand embroidered pillow cases, lot of sheets, table lamp, antique tin lunch pail, wicker planter, sewing cabinet, Duncan Phyfe table and 4 chairs, single bed, hall tree, flat iron, milk glass, butter churn, glass paper weight, feather weight portable sewing machine, Haviland china, many boxes of hidden treasures.

Be sure and attend this good clean sale.

ELSA HAEUSSLER ESTATE
Auctioneers: Lloyd R. Brown, Ann Arbor, 665-9646, Jerry L. Helmer, Plymouth, 453-4109.

Inspection day of sale. Nothing removed until settled for. Not responsible for accidents. Lunch on grounds. TERMS: Cash or Check

VACUUM CLEANERS ELECTROLUX
Electrolux Sales & Service call
James Cox
Manchester
Phone 428-2931 or 428-8221

FAHEY REALTY
WE NEED LISTINGS
15554 Fahey Road 428-8748
112 S. Washington 428-8348

MANCHESTER
If you are looking for income property... SEE US We need listings... Large building site in Village... Lot in Village... Own your own Beauty Shop with living quarters... Acreage - hills - some woods - also spring.

WASHTENAW COUNTY MEDICAL CARE AUXILIARY
The Washtenaw County Medical Care Auxiliary will meet Wednesday, Sept. 19 at 9:30 a.m. at the Juvenile Court Center, 2270 Platt Road, Ann Arbor, Michigan.

BROWN'S TV & RADIO
ZENITH
Color and Black & White TV
134 E. Main St.
Manchester, Michigan

ALBER'S EXCAVATING
SAND, GRAVEL, DRIVEWAYS
DRAIN FIELDS INSTALLED
7601 HARBLEY RD. PHONE
MANCHESTER, MICH. 428-8628

Agriculture in Action
Michigan Farm Bureau

"a" changes a true statement into one that is false. That one little letter changes the attitudes of people toward farmers and agriculture as a whole. Farming is a big business; it has to be in order to feed and clothe the world's growing billions of people. But farming is not Big Business. The great majority of the nation's farms are family farms. These are families that are almost perpetually in debt for the land, equipment, and supplies they need to produce the nation's food, and to make a living. It is a small business in the greatest tradition of American free enterprise. Farmers are engaged in agriculture to make a living as free, independent businessmen. But farmers are also well aware of the economic facts of life. As agriculture, treated as Big Business, is brought under increasing restrictions and controls, the result can only be fewer farms and, as we have seen in the past few months, less food production. Farmers hope that the public will begin to think of agriculture as it really is—a vital segment of the small, independent businesses that make up a large part of our nation's economy. Many rural—and urban—drivers are currently reminding consumers of this fact as they display bright orange bumper stickers that ask: "Could you live without farmers?"

STRIKES 'N SPARES
MANCHESTER TOWN CLUB

TEAM	WON	LOST
Tool & Die	5	2
Stockyard Inn	5	2
S & W Builders	5	2
Donut Time U.S.A.	4	3
Town Laundry	4	3
Jenters	3	4
Grossman Huber	3	4
AI's Plumbing	2	5
Tom Marshall	2	5
Union Saving Bank	2	5
HIGH TEAM GAME		
Tool & Die	725	
Donut Time U.S.A. w/h	719	
HIGH TEAM SERIES		
Tool & Die	2007	
AI's Plumbing w/h	1952	
HIGH INDIVIDUAL GAME		
Joan Day	187	
Evie Seeger	186	
JoAnn Clark	176	
Marilyn Korican	176	
HIGH INDIVIDUAL SERIES		
Evie Seeger	472	
T. V. Laskwick	462	
Phyllis Baker	458	

SAVE ON FAMOUS NAME BRANDS AT VESCO

GRADE A FRESH HOLLY FARMS FRYERS LB. 59¢
AMERICA'S FINEST FRYERS

Fresh Bananas 2 LB. 29¢
Chiquita Brand

Red Flame Tokay GRAPES LB. 33¢
FRESH CALIFORNIA GROWN

BEEF BONELESS CHUCK ROASTS LB. 1.18
CHOICE

PILLSBURY CAKE MIX 13X 2.22¢
ASSORTED KINDS

KLEENEX FACIAL TISSUE 200 CT. SHEET PKG. 2.22¢
WHITE & ASSORTED

FRESH QUARTERED FRYER BREASTS or LEGS LB. 69¢
BACK ATTACHED

FRESH MEATY PORK STEAK LB. 1.19
CUT FROM PORK BUTT

KRAFT SOFT MARGARINE MAXI CUP LB. 39¢
KRAFT PAKAY QUARTERED MARGARINE LB. PKG.

McDONALD LOW FAT MILK GAL. 99¢
CTN.

FIRST CUTS ROUND STEAKS LB. 1.48

DUTCH BRAND SKINLESS FRANKS LB. 99¢

KRAFT CHEESE WHIZ PINT JAR 79¢

MORTON HOUSE BEEF STEW 1 LB. 8 OZ. CAN 59¢

FRESH COUNTRY STYLE SPARE RIBS LB. 1.19
FRESH QUARTERED PORK CHOPS

DUTCH BRAND RING BOLOGNA LB. 99¢

EVAPORATED CARNATION CANNED MILK 14% OZ. CAN 19¢

LOG HOUSE BAKING BITS 2 LB. POLY BAG 99¢
LOG HOUSE CHOCOLATE FLAVORED OLD TIME COOKIES AND BAKING BITS. JUST LIKE THE BAKERS USE!

JUMBO VIVA TOWELS 3 DECORATOR ROLLS 126 CT. SHEET ROLLS 88¢
LIMIT THREE (3) WITH COUPON BELOW

Bathroom Tissue SCOTT 3 1000 CT. SHEET ROLLS 39¢
LIMIT THREE (3) WITH COUPON BELOW

INSTANT COFFEE TASTERS CHOICE 8 OZ. 2 OZ. CANS 10 OZ. JAR 1.48
FREEZE DRIED
LIMIT ONE (1) WITH COUPON BELOW

DAFFY DOWN DIAPERS 30 CT. PKG. 79¢
DAYTIME
12 CT. PKG. 59¢
OVERNITE
LIMIT ONE (1) WITH COUPON BELOW

Pie Crust Mix Pillsbury 2.39¢
FAMILY WALNUT

Brownie Mix Pillsbury 1.58¢
2 LB. PKG.

Alpha Bits Cereal POST 44¢
REG. 1.29

Deodorant Spray SURE 48¢
REG. 1.29

PILLSBURY 2.39¢
LIMIT ONE (1) WITH COUPON

PILLSBURY 1.58¢
LIMIT ONE (1) WITH COUPON

TASTERS CHOICE 1.48

DIAPERS 79¢ & 59¢

Alpha Bits Cereal 44¢

Deodorant Spray 48¢

PILLSBURY 2.39¢

PILLSBURY 1.58¢

Alpha Bits Cereal 44¢

Deodorant Spray 48¢

You and Yours...

The reason we're in business - for your insurance - your life, your home, your farm, your auto, your business and your financial security. We understand how important all these things are to you. After all... we have or want the same things. For the facts see a fee price, call....

'Larry' Becktel
1113 M-52 Manchester, Mich.
Phone 428-8006 or 663-3141
FARM BUFFALO INSURANCE FB
Farm Bureau Mutual - Farm Bureau Life
Community Service Insurance
Community Service Acceptance

LEHMAN WAHL
LAND APPRAISAL
RESIDENTIAL and FARM
17037 West Austin Rd
Manchester, Mich.
Area Code 313
428-8886

Pick-up Station for Welch's Cleaners
Daily Pick-up
Trickeys, Inc.
Manchester

WASHTENAW COMMUNITY COLLEGE
CHELSEA EXTENSION
IN COOPERATION WITH CHELSEA PUBLIC SCHOOLS
— EVENING COURSE OFFERINGS —
FALL SEMESTER, 1973
CLASSES BEGIN MONDAY, SEPTEMBER 17, 1973

COURSE NO.	TITLE	CR.	SEC. NO.	DAYS	HOURS	ROOM
650	INTRO TO INVESTMENT	1	55	M	7:00-10 PM	OS
100	FUND OF SPEECH	3	55	T	7:00-10 PM	OS
190	INTRO PSYCHOLOGY	3	55	T	7:00-10 PM	OS
101	RECURRING READING	3	55	T	7:00-10 PM	OS
111	BUSINESS LAW	3	55	M	7:00-10 PM	OS
111	ENGLISH COMPOSITION	3	55	T	7:00-10 PM	OS
105	MEDICAL TECHNOLOGY	2	55	M	6:00-8 PM	OS
150	ARND AMERICAN HISTORY	3	55	W	7:00-10 PM	OS
170	INTRO TO LITERATURE	3	55	M	7:00-10 PM	OS
149A	RETURNED, ALABAMA	3	55	W	7:00-10 PM	OS
211	PRIN OF ECONOMICS	3	55	W	7:00-10 PM	OS

FEE \$12.50 PER CREDIT HOUR
REGISTRATION 7-9 PM
THURSDAY, SEPTEMBER 13th
Registration Also Accepted Post Class Session/Chelsea I.L.
FOR FURTHER INFORMATION, CALL: 971-6306 / EXT. 453 OR 421

If You Need A Bulldozer or Backhoe

case **case**

RENT IT FROM case

K&W Equipment, Inc.
Agricultural and Construction Equipment
105 M-52 Manchester Phone 428-5081

MANCHESTER TOWNSHIP BOARD

The regular meeting of the Manchester Township Board was held at the Village Hall on Monday, August 13 at 8 PM.

- The members present were Clarence Fielder, Waldo Marx, Lyle Widmayer and Ambrose Lentz. The minutes of last regular meeting held on July 9th 1973 at 8 PM were read by the Clerk, Waldo Marx.

It was moved by Ambrose Lentz and seconded by Lyle Widmayer that these minutes be accepted as read. Motion carried.

The following bills were presented by the Township Clerk for the Township Board to approve.

- 1. Gerald Mann - cemetery lawn mower repair, \$13.51.
2. Grossman Huber Service - gasoline \$14.67.
3. Manchester Enterprise 6-19-73 to 7-26-73, \$88.50.

It was moved by Ambrose Lentz and seconded by Waldo Marx to pay the bills as read. Motion carried.

The Township Clerk was advised by mail that the Huron Valley Night Hawks Motorcycle Club Inc. had been issued a special license for sale of beer and wine at 14755 Sharon Hollow Road, Manchester Township to be used on August 15 and expiring on August 19, 1973. This was to be on their own property.

Mrs. Dorothy Burch, Township Treasurer was unable to be at this meeting due to ill health so she sent

THE MANCHESTER ENTERPRISE

a financial report for the month which was read by Waldo Marx, Clerk. Township fund balance Monday 8-13-73. General Fund - \$6,703.29, Federal Rev. Sharing Fund Bal. - 9,635.10, Trust and Agency Fund - 972.21, Cemetery Fund - 33.38, Liquor Control Fund - 823.09.

On August fourth we received the balance of money due the Township of Manchester for the county for 1972 delinquent taxes \$1,118.65. We are now on a revolving tax basis and will be paid in full for our share of any delinquent taxes immediately after each tax settlement in March of each year.

The following letter was received by the Manchester Township Clerk on July 16, 1973 from the Washtenaw County Metropolitan Planning Commission stating that at the July 11, 1973 meeting a recommendation was made on the proposed rezoning of a 1.75 acre parcel of land located on the corner of M-52 and Logan Road.

Associate Planner.

It might now be tried before the Manchester Township Board at the regular township meeting held at 8 PM Monday, August 13, Mr. Paul Eisele presented to the township clerk a list of names, dates and addresses of 134 persons who supported his request to rezone land at MS2 and Logan Road for a welding shop.

Mr. Clau Crawford, attorney for Paul Eisele was present and after considerable discussion on both sides of the question the Manchester Township Board left the room for about five minutes for discussion, and then returned.

Supervisor Clarence Fielder stating that the vote will not be taken until the next regular meeting held at 8 PM Monday, Sept. 10th in the Village Hall because the Township Board would like to discuss some of the statements made by Mr. Clau Crawford attorney for Paul Eisele, with our Township attorney Stanton Roesch.

The motion was made by Ambrose Lentz and seconded by Lyle Widmayer that the meeting be adjourned. Motion carried. Waldo C. Marx, Twp. Clerk

Frisinger Realty

South Main St. Chelsea, Mich.

COUNTRY LIVING - 3 bedroom ranch, 2 1/2 acres, 2 1/2 car garage - family room.

VILLAGE OF MANCHESTER - 4 bedroom older home. 1800 sq. feet \$32,500.

SHARON HILLS - 3 acre to 10 acre building sites, hills, flowing stream and beautiful woods.

BETHEL CHURCH ROAD -- 11 acre rolling building site surrounded by lovely trees, has good perk.

MANCHESTER TOWNSHIP - Country starter home. 2 1/2 acres, 2 bedrooms. \$13,900.

Serving Washtenaw County Residential-Commercial-Farms Member Ann Arbor Board of Realtors Multiple Listing System

Phone 475-8681 Evenings Tina Cotton 428-7143

THE ATHLETIC TRAINER

The ideal athletic trainer is a "trouble shooter" for the squad. He is an efficiency expert in mental and physical condition. Taking trouble as a matter of course, he strives continually to keep the entire squad fit to win.

The trainer's problems may include sickness, ineligibility, injuries and mental states; in short, anything that interferes with the functional efficiency of the squad. He cannot predict beforehand what particular types of handicaps he will be called on to remove.

He can have no set procedure. He may need to treat blisters, or homesickness, sprains or fatigue, Charley horses or "blues." Injuries vary with the season and with the sport; for example, the cartilage injury in the knee is common to football but extremely rare in track.

Of course, the most intelligent approach is prevention. The trainer's best work - prevention - is never known, because no trouble

develops. A conscientious trainer can do much by equipment suggestions, by detecting the mild beginnings of injury, by noting signs of overfatigue, and by knowing the idiosyncrasies and needs of each player.



In certain circumstances, he can advise players to use non-prescription medicines. If someone asks him which he should use-a powder or a cream-to treat athlete's foot, for example, he must know the advantages of each. What were once prescription drugs are now sold over-the-counter at drugstore everywhere.

Whether he's working with a professional, college or high school team, the athletic trainer must really know the score.

Food For Thought

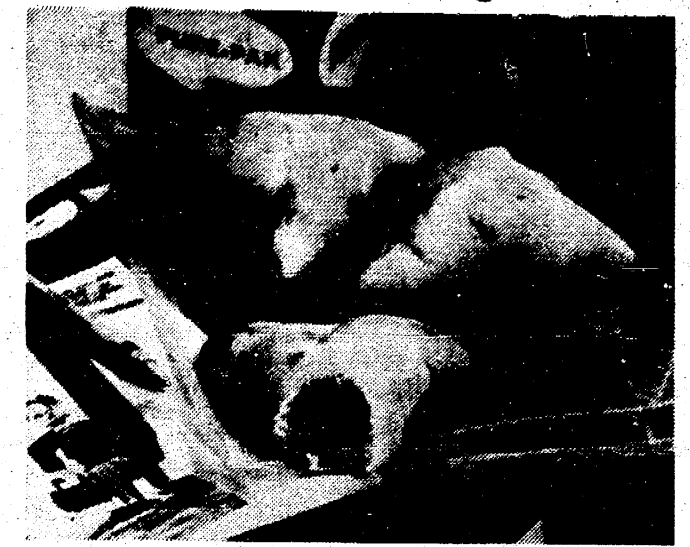

It's here Mom! The time you've been waiting for all summer. At last the kids are going back to school! Be an A+ mother and send them off with a real brainstorm of a lunch - Chicken Pack-Ups, fun to eat, un-sandwichy sandwiches. Made from refrigerator biscuits and filled with nutritious chicken spread, they're as easy to make as ABC.

Or try corned beef spread (all spiced-up and ready to go right from the can), add a slice of cheese and you've got an Easy Plesser - real food for thought. It all adds up to a hearty, satisfying lunch that's ready in minutes and bound to put you on the honor roll. And, Mom, don't forget the apple for the teacher.

- CHICKEN PACK-UPS
1 8 ounce package refrigerated buttermilk biscuits (10 biscuits)
2 4 3/4 ounce cans chicken spread
1/2 cup chopped peanuts
3/4 cup grated American cheese

ASK THE CHIROPRACTOR

Shoulder Pain Makes Life Miserable

Q. You really helped my shoulder pain. In fact, you helped it so much I feel 35 years old again instead of 56. A friend of mine also has shoulder pain but he says it is bursitis and his pain is in a different part of the shoulder. He says he is glad you helped me, but doesn't think you could do him much good.

A. Actually, there are seven joints that form the shoulder complex and this composite of seven joints must move in harmony. Each joint is dependent on the others and any problem in any one of the joints affects the others.

Arm and shoulder pain does not always mean a trouble where the pain is felt. Often the pain arises elsewhere and is referred to the arm and shoulder (felt there). Arm and shoulder pain may indicate a severe condition but whether the problem is serious or not the pain can be quite debilitating.

Tell your friend that today's doctor of Chiropractic will first seek to give him immediate relief, then he will locate the underlying cause of the problem and correct it.

Questions? Write or phone: DR. GLENN MILLER 101 N. WASHINGTON ST MANCHESTER, MICH PHONE 428-8629 or 769-2324

Marshall Trucking Co.

Sand - Gravel - Top Soil Drive Ways - Fill Dirt - Mason Sand Drain Field Stone - Crushed Stone

Prompt Service Free Estimates

Phone 428-8123 428-3021 Manchester Michigan

HOOVER SERVICE CLINIC

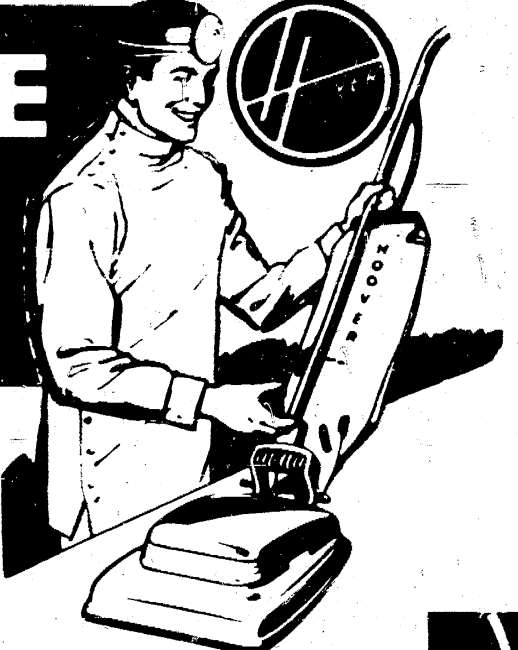

BRING YOUR HOOVER VACUUM CLEANER IN FOR 10-POINT TUNE-UP BY FACTORY REPRESENTATIVE

- Agitator Greased
Oil Wheels
Replace Belt
Check Motor Bearings
Check Motor Brushes
Check Wiring
Replace Paper Bag
Replace Lamp
Check Suction
Check Agitator Brushes

\$795 COMPLETE PARTS EXTRA \$5.00 Of The Service Charge May Be Applied Toward The Purchase of Any Hoover Product



reg \$33.95 less 5.00 pay \$28.95 reg \$16.88 less 5.00 pay \$11.88

2 DAYS ONLY Friday-Saturday September 14-15 SPECIAL

reg \$25.95 less 5.00 pay \$20.95 reg \$81.50 less 5.00 pay \$76.50

Hoover Compact Upright reg \$31.88 less 5.00 Attachments pay \$26.88

BEAL'S ACE Hardware

102 East Main Phone 428-3011 Manchester, Mich.



Table with columns for DEPARTMENT OF THE TREASURY, SHARON TOWNSHIP, and various financial metrics like DEBT, TAXES, OPERATING MAINTENANCE EXPENDITURES, CAPITAL EXPENDITURES, and PERCENT PLANNED FOR.

Table with columns for DEPARTMENT OF THE TREASURY, SHARON TOWNSHIP, and various financial metrics like DEBT, TAXES, OPERATING MAINTENANCE EXPENDITURES, CAPITAL EXPENDITURES, and PERCENT PLANNED FOR.

WANT ADS

ALL CLASSIFIED ADS ARE PAYABLE IN ADVANCE

PIANO TUNING and repair. Tuesday, Thursday and Saturday. Call 428-8351 ttn

FOR FULLER BRUSH needs call 428-8886. ttn

ACTIONEER: S. Halchshak, Dairy, General Farm, Antiques, Liquidation; Household and Estates or buy outright. Call (313) 456-7207. ttn

VISIT Manchester's only complete lawn and garden center. Beal's Ace Hardware ttn

SEAMLESS aluminum eavestroughs installed and guaranteed, white and colors available. For free estimates call Rick Kleinschmidt - R.D. Kleinschmidt Co. 428-8836. ttn

HOUSE and barn roofing, all types of roof repairs, aluminum storm windows and doors, awnings and porch enclosures, cement work. Garages and room additions, aluminum siding and gutters. Call Joe Hayes for free estimates. Engle Garage Builders, 208 Pine Ridge, Ann Arbor. 663-4150. ttn

SOCIAL GAMES: Every Wednesday night. Starting at 8 PM sponsored by Manchester American Legion, 138 E. Main St., Manchester, Michigan.

TERRY'S SERVICE 170 Whitlock St., Saline Home Improvement - Garages, Drop Ceilings - Aluminum Siding, Doors, Windows and Gutters - Wall Paneling. Free Est. -- Phone after 4 p.m. H.G. Keene, 429-5325

WANTED: Old Wide Gauge Electric Trains and Trolleys. One piece or entire collection. Will pay fair price. Evenings and weekends 1-261-6243. ttn

APPLY NOW: All experienced office skills needed. Gerry Rushing, Temporary Help Service, 3800 Packard Road, Ann Arbor, Phone 971-1631. 9-20

NEEDED: Nightly commuter from Manchester area to Metro Airport, preferably with small van or panel truck for light pick-up and delivery for company. Reply to P.O. Box 508, Romulus, Michigan, 48174. 9-20

CIRCLE STAR TRAILER SALES: Big Sale on new and used units. We have Fifth Wheels, Pick-up Campers, Trailers, Fold downs, truck tops, also hitches and accessories. 5338 Shepherd Rd., 1/2 mile west Tipton Highway, Adrian. 9-20

We will re-open for business Thursdays, Fridays and Saturdays - beginning on September 13. Thank you, Haller & Son. 9-13

SHOE repair pick-up and delivery every Monday at Gamble Store in Manchester. ttn

WINDOWS, floors, and carpets cleaned, eavestroughs, walls, basements or garages cleaned. Carpet cleaning special \$22.95 for 320 sq. of carpet. You must move your own furniture. No job to large or to small - call for a free estimate. Insurance claims welcome. Clinton Window & Floor Cleaning Service. 456-7282. ttn

WANTED: Full time secretary for local business firm. Some business experience preferred but not necessary. Typing required. Call - Spear & Associates, Inc., Realtors. 428-8046. ttn

ALCOA Aluminum Siding Specialist in Michigan since 1938. All exterior wood covered. Insulation - Maintenance Free Permanent Beauty, William Davis 663-6635 for estimate. 11-29

ARE you building your own home? Construction money available for residential homes. Marflax Corp. 665-6166, Ann Arbor. 10-11

WANTED: farm work land to rent. Also pasture land. Glyn Trolz & Assoc. Call Art Barth 428-8168. 9-27

SIGN UP NOW for Fall Classes in Decoupage, Paper Tole and Heirloom Books at Pat's Craft Studio, 122 N. Evans, Tecumseh, limited space available, \$5 deposit on all classes. For more information come in or call 423-7447. 9-27

WAITRESSES, Cooks, and dishwashers needed. Apply in person. Saline Big Boy, 220 W. Michigan. 9-27

BOWLING SHIRTS: Ladies and men, all styles including Double Knits and Lettering. Morgan Kern. 428-8616. 9-20

FEED MILL OPERATORS -- Mechanical skills, feed mill knowledge desirable. Medical, hospitalization and life insurance benefits, company pension plan, 8 paid holidays and liberal vacation plan. Wage scale up to \$150 per week base. Apply in person, Mill Office, 11800 Dexter-Chelsea Rd., or call 475-1386, Honegger's & Company, Inc., Chelsea, Mich. 9-20

GRAIN ELEVATOR HANDLERS - PROCESSORS-- Background in similar operation desirable. Medical, hospitalization and life insurance benefits, company pension plan, 8 paid holidays and liberal vacation plan. Wage scale up to \$150 per week. Apply in person, Mill Office, 11800 Dexter-Chelsea Rd., or call 475-1386, Chelsea, Mich. Honegger's & Co., Inc. 9-20

FOR RENT: 5 room downstairs with stove and refrigerator. Call 428-3234 after 5 P.M. 9-20

FOR SALE: '70 Chevelle 307, 2 dr, P/S radio. 428-8716. 9-20

WILL caretake home and/or property in exchange for rent during Fall and Winter. Write Norman Kozma, 1336 W. Jefferson, Trenton, Michigan, 48183. 9-20p

FOR SALE: Self propelled lawn mower, metric sockets and wrench sets, large vice, Pioneer chainsaw model 1360, 13720 Austin Rd. Leo Frolich. 9-20p

WANTED: First quality hay. Will pay top dollar. Cash when I load. 313-751-1071. 9-20

FOR better cleaning, to keep colors gleaming, use Blue Lustre carpet cleaner. Rent electric shampooer \$1. Beal's Ace Hardware. ttn

WILL do babysitting in my country home, 428-7155. P

HOWARD REST HOME, 4321 Wolf Lake Rd. has a vacancy for an elderly lady. Home atmosphere. 517-522-4967. P

FOR SALE: 4 cushion sofa - blue tweed, tufted back - 428-8862.

ROUTE DELIVERY: Culligan has opening for dependable, physically capable man. Steady work-never a lay off. Benefits include paid vacation, pension, hospitalization. Uniform provided. Apply at 2321 Jackson Ave., Ann Arbor.

IS your job boring or dangerous? Do you have a future where you are? You do not have to attend college to have a good career! If you are capable of learning 1 of the many skills in painting we will pay you and train you while learning. There are various positions available in our plant and office on all shifts. Good wages, excellent benefits with clean accommodating quiet work area. Apply at Edwards Bros, Inc., 2500 S. State, Ann Arbor, 48104.

PERSONAL PROPERTY SALE -- Saturday, Sept. 15 - 10 to 5:30 Sunday, Sept. 16 - 12:30 to 5

TAMARACK PARK ON CLEAR LAKE ROAD IN WATERLOO; 3 miles from 194, exit 153, or 2 miles south from Waterloo.

Having sold the property Tamarack Park will hold a public sale of equipment, furnishings and supplies: sealed bids accepted for tractor/equipment and boats. Other items priced: Ford 4 wheel pick-up, house trailer, Simplicity mower, picnic tables, stoves, refrigerators, ice machine, beds, tables, small tools, cleaning equipment, store and office equipment, beach and boat equipment. Everything for camp and home. For further information call 475-7245.

FOR SALE: 1964 VW. Need some work, make offer. 428-3968.

WANTED: Mechanic or one who is willing to learn. Wages according to experience. Many Company Benefits. Apply in person. Tirb Chevrolet Company, Manchester.

TRAP SHOOT, Sportsman Club, Sunday Sept. 16 - 1 PM. Come and bring your gun! P

YARD & GARAGE SALE: Fri - Sat - Sun., Sept. 14 - 15 - 16. Tools & Glassware - Chainsaw - Self Propelled Lawn Mower, clothing, antiques Mabel McLean, 13720 Austin Rd., Manchester, Michigan. P

Card of Thanks

A special thanks to the Father Fisher Council of the Knights of Columbus for the oxygen equipment they furnished for our two children. The William Merriman Family

We would like to thank our friends, neighbors and relatives for their cards, flowers and memorials during our recent bereavement. A special thank you to Rev. Wise. Louis Merz & Family

SPEAR and Associates, Inc. REALTORS FOR SALE

122 West Main Phone 428-8388 Daily Manchester

Five bedroom home located on the bank of the Raisin River. Home is presently a three apartment complex. Could be easily converted into a one family dwelling.

This home is presently being converted from a cottage to a year around home. Beautiful large kitchen with all new appliances. Two bedrooms, cozy living room, convenient laundry area in large bathroom. New furnace, water heater & softener. Easement to lake for your swimming and boating enjoyment.

Enjoy country living just outside the Village of Manchester. This home on 7.3 acres gives you the privacy you want and the convenience of being close to town. House has four bedrooms, recently built on family room, and a good size kitchen. House is surrounded with large trees. Good land for crops or resale.

1 1/3, 6.6, 11, 20, 21.5, 33, 38.5, 80, 91 acres of vacant land available in the Manchester, Chelsea & Clinton Area.

We have buyers -- call us to sell your property

Member of Ann Arbor Board of Realtors Multiple Listing Service

REAL ESTATE ADVICE

No Obligation Residential Properties Commercial Properties Farms-Vacant Lands

Office Hours: Monday thru Friday 9 am to 5 pm

Saturday 9 am to 12

Phone 428-8386 Daily.



MARIA LEHR Phone 428-8182 evenings



ELLIS PRATT

Betty Mann, Secretary

MANCHESTER TOWNSHIP LIBRARY P. O.

THE MANCHESTER ENTERPRISE

106TH YEAR NO. 47

10 CENTS PER COPY

THURSDAY, SEPTEMBER 20, 1973

New Teachers At Manchester



Carol Walter teaches second grade at the Klager Elementary School. Mrs. Walter, a graduate of Manchester High School and Eastern Michigan University, taught on a part time basis in the Middle School last year.

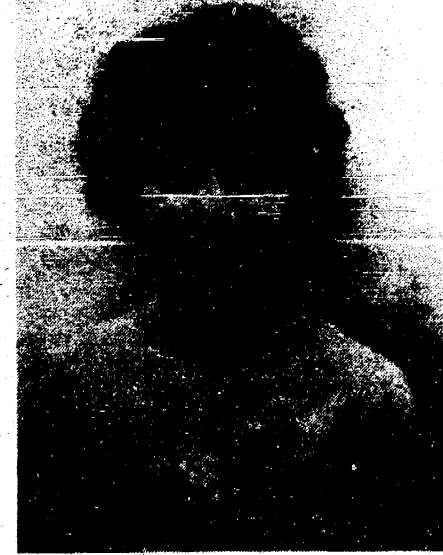

Diane Linn, who holds both a Bachelor's Degree and a Master's Degree from the University of Michigan, teaches art in the Manchester Public Schools. Mrs. Linn previously was a free lance artist in the Ann Arbor area.



Bonnie Spess teaches English in the Manchester High School. Mrs. Spess was awarded her Bachelors Degree by Central Michigan University and has taught previously in the Saginaw area schools.



Wayne L. Jackson, a graduate of Michigan State University, teaches business education courses at Manchester High School. Mr. Jackson is also the varsity wrestling coach and assistant football coach.



Janice Little, a graduate of Michigan State University, teaches second grade in the Klager Elementary School. Mrs. Little had previously substituted in the Manchester School System.



Jeanne Marie McMullen teaches physical education at the Middle School and to elementary students. Miss. McMullen attended high school at St. Mary Academy in Monroe, Michigan, Marygrove College in Detroit, and holds a Bachelor's Degree in Physical Education from the University of Michigan.

VOLUNTEERS NEEDED

The Washtenaw Tuberculosis and Health Association will be getting ready to stuff envelopes for their Annual Christmas Seal Campaign. This is done by volunteers from Washtenaw County. If you have one hour or one day to devote to this community service please let us hear from you. Your time can be very valuable to us and the experience very pleasant for you. Please call our office (971-2630).



Born to Mr. and Mrs. Russell Maxwell a son William Russell on September 3. Weight 6 pounds 15 ounces. Grandparents are Mr. and Mrs. George Jordan of Grass Lake.

Need House For Burned-Out Victims



Mr. and Mrs. Harry Ion and their five children, a 12 year old girl and four boys ages 11, 7, 5 and 4 were left homeless, Saturday, when fire destroyed their 9880 Crossman Road residence.

The self constructed home which was still being built and all of its contents were lost in the disaster. The family car was also destroyed by the blaze which was reportedly caused by one of the children who was playing with matches back of the house.

Thirteen firemen and three trucks responded to the call which required attention for three hours. There were no injuries to Mrs. Ion or the two younger children who were home at the time due to the quick action of Mr. and Mrs. James Drake, next door neighbors, who reported the fire and rushed to the aid of the victims.

The Washtenaw County Chapter of the American Red Cross is providing temporary lodging for the family at the Mayflower Motel on US 12 at Carpenter Road. A house in Manchester School District is the prime interest of the family now. Anyone having a house to rent may contact the Red Cross at 971-5300 or Manchester Family Service at 428-8852 or 428-8976.

Clothing has been generously provided by the Red Cross and neighbors from the entire area. Household items may be registered with Mrs. Reck or Mrs. Schwab at the Family Service

Fire Relief Fund Started

On Saturday evening, September 15, 1973, a very tragic event happened in Manchester. Some new residents to the community, Harry and Barbara Ion and their five children lost not only their newly constructed home, belongings and automobile, but all their time and labor.

The Ion's had no insurance to cover this tragic loss and as a result, they have been receiving aid from the American Red Cross. However, spirited and civic minded people in Manchester, such as Mrs. Gail Drake and the Editor of the Manchester Enterprise, Simon Steele, have banded together to solicit clothing fund to help the loss of the Ion family.

Mr. Ion himself has contributed to the Manchester community through Boy Scouts and a number of other programs. Therefore, any and all help that the local citizens can offer will be greatly appreciated.

A bank account and central collection point has been established at the Union Savings Bank of Manchester, to facilitate the collection of all contributions to help these people in their hour of need. Anyone wishing to make a financial contribution can do so at the Union Savings Bank or by contacting Mrs. Gail Drake at 428-8975.

phone numbers given above or with Mrs. Drake at 428-8975, 9800 Crossman Road. When a house is located the household items will be selected and moved in for the family. Anything from frying pans to all sorts of furnishings and linens will be gratefully received.

If anyone has a second hand car in good running condition, please contact any of the numbers given above.

Your United Fund Dollar At Work

County, State and National agencies receiving money from the Manchester Community Chest & Red Cross Drive follow.

Catholic Social Services: Budget \$700. Miss Carol Dick comes into Manchester on Tuesday mornings to work with children along with family and marriage counseling. For an appointment, call the Ann Arbor office, NO2-4534. Manchester office hours, held at St. Mary's Church, are between 8:30 AM and noon Tuesdays. Other programs of this agency include emergency foster care, adoption, unmarried mother and drugs. Catholic Social Services serve people of any religious background.

Child & Family Service of Washtenaw County: Budget \$400. 32 people in our area were served. These included family and individual counseling, broad home studies, adoption screening and beginning adoption study. Total hours spent in services to these individuals for 1972 totaled 1,359 3/4 hours. This agency is a branch of the Michigan Children's Aid.

Cystic Fibrosis: Budget \$200. An educational agency which trains families to care for their afflicted children. One in 1000 babies are apt to be victims of this disease. Funds go for assistance to families, medical student research grants, equipment for CF patients and to National for CF research, care and training.

Huron Valley Child Guidance Clinic: Budget \$100. This is the child-adolescent service division of the Wash. Co. Mental Health Center. The Clinic has been in the county since 1944. The services are child-centered diagnostic, therapeutic, preventative, educational, training, evaluative, planning and rehabilitating. Diagnostic and treatment interviews for our area totaled 181 through schools, physicians, Dept. of Social Services and York Woods Center and Nursery.

Huron Valley Girl Scout Council: Budget \$1,500. In 1972 there were 6 troops with 147 girls involved. The girls worked closely with Jaycees on community projects. Brownies painted Christmas card decoration. Girls helped on river clean-up serving coffee and

Continued on page 5

Carpenter Bros. Chef Restaurant

THURSDAY NIGHT ONLY

RIB EYE STEAK 3.10

With Potatoes, Salad, Vegetable and Dessert

Serving PIZZA After 6 pm

30 MINUTE SERVICE

GOING ON A PICNIC? Phone 428-8481 We Will Prepare To Your Order Carry-Out Lunch

East Main Street Manchester, Michigan

OPEN TILL 10:30 PM Monday thru Thursday

Friday and Saturday 12 Midnight