

WANT ADS

ALL CLASSIFIED ADS ARE PAYABLE IN ADVANCE

BEEF TO SELL BY SIDE: Custom slaughtering. Lockers to rent. Phone 428-5031. Manchester Frozen Food Locker.

PIANO TUNING and repair. Tuesday, Thursday and Saturday. Call 428-8351

FOR FULLER BRUSH needs call 428-8886.

AUCTIONEER: S. Halchishak, Dairy, General Farm, Antiques, Liquidation; Household and Estates or buy outright. Call (313) 456-7207.

VISIT Manchesters only complete lawn and garden center. Beal's Ace Hardware

SEAMLESS aluminum eavestroughs installed and guaranteed, white and colors available. For free estimates call Rick Kleinschmidt - R.D. Kleinschmidt Co. 428-8836.

ARE you building your own home? Construction money available for residential homes. Marflax Corp. 665-6166. Ann Arbor. 7-26

NOW taking orders for fresh frozen fruit direct from Western Michigan. Cleaned and ready to eat. Cherries (sweet or sour), Blueberries, Red Raspberries, Black Raspberries, Blackberries, Apples, Apricots, Peaches, Rubarb and Pineapple. Orders must be in by July 21. Phone 428-5031. Manchester Locker Plant. 7-19

JACK OF ALL TRADES desires maintenance work or home repairs. Anything considered - insured, references. Tom Ellis, 517-536-8503. 7-19 p

TERRY'S SERVICE 170 Whitlock St., Saline Home Improvement - Garages, Drop Ceilings - Aluminum Siding, Doors, Windows and Gutters - Wall Paneling. Free Est. - Phone after 4 p.m. H.G. Keene, 428-5325

FOR SALE: Pole Buildings, Phone Hudson Pole Bldg. Co., Saline, 429-4812.

WALL PAPER over 50 sample books of wall covering - Wall-Tex, Wall-Mates, Strahan, Imperia Astor ect. at Ruth's Rustic Studio, 6079 Saline Ann Arbor Road, Saline. Open Tuesday to Saturday, 9 to noon, Wednesday evening 6 - 9 or by appointment. Ruth Evans, owner 429-4284.

WINDOWS, floors, and carpets cleaned, painting, eavestroughs, walls, basements or garages cleaned. Carpet cleaning special \$22.95 for 320 sq. of carpet. You must move your own furniture. No job to large or to small - call for a free estimate. Insurance claims welcome. Clinton Window & Floor Cleaning Service. 456-7282, 7-12

CAKE Decorators Wilton Decorating Supplies, Wedding tear setups and ornamental tops, flavorings, baking pans at the "CAKE SHOPPE", 116 West Chicago Blvd., Tecumseh. Phone: 513-423-7733.

BANK RUN GRAVEL: Stone, black dirt and top soil. Trucking and bulldozing and loader work. Phone 428-5623. 7-12

LOST: Ferris State sweatshirt. Orange w/maroon lettering. Lost 4th of July picnic. Please contact Jon Barber. 428-2911.

WANTED - Old Wide Gauge Electric Trains and Trolleys. One piece or entire collection. Will pay fair price. Evenings and weekends 1-261-6243 8-23

LOST - Springer puppy - male - 2 months old - liver and white. Reward 428-8066

FOR SALE - Montmorency cherries, Miller's, 10955 Hieber Road. Phone 428-8222. 7-19

YARD SALE - July 13 - 14, 8:30 to 5:00, 213 N. Macomb Street.

COUNTRY HOME - 2 miles south of Manchester, 3 bedrooms, 1 1/2 baths, new family room and fireplace, 2 1/2 acres (all grass with nice garden). Call 428-8974 for appointment. 7-26p

IT'S terrific the way we're selling Blue Lustre to clean rugs and upholstery. Rent shampooer \$1. Beal's Ace Hardware

1973 YAMAHA, 100 cc MX, low mileage, good condition, 428-7445, \$450.

YARD SALE: Manchester United Methodist Church will hold a yard sale July 27th and 28th. 9 to 4 Friday, evening from 7 - 9. Furniture, clothing, antiques, treasures. For free pick up call 428-8986 or 428-8215.

Card of Thanks

I wish to thank all my friends, relatives, and the American Legion Mixed League for their thoughtfulness while I was in the hospital and during my recovery at home.

Janet Whittington

Dorothy Mae Beauty Shop

"For The Woman Who Cares" Call Us

We are proud to announce that Barbara Schaffer and Doris Sisty are back with us again and will be available for appointments.

Doris Sisty - Wed, Thurs, Fri.
Barbara Schaffer - Tues, Sat.
Jean Moull - Tues, through Sat.
Cindy Kemmer - Tues, Wed, Fri, Sat.
Dorothy Moore - Wed, Thurs.

Appointment not always necessary.

231 E Main Phone 428-5621

ALBER'S EXCAVATING
SAND, GRAVEL, DRIVEWAYS
DRAIN FIELDS INSTALLED

7601 HARBLY RD. PHONE
MANCHESTER, MICH. 428-8628

Frisinger Realty
South Main St. Chelsea, Mich.

MANCHESTER

BUILDING SITE - 12 acre, just re...

40 ACRE OPERATING ORCHARD - Manchester Township, immaculate house and building, 2300 trees...

CHELSEA - 4 bedroom older home on one acre, aluminum siding, all new kitchen, carpeting, drapes...

BUILDING SITE - Bethel Church Rd., 11 acres, high, dry hilly, private.

GRASS LAKE - 3 bedroom brick and aluminum ranch on one acre, family room, rec room, full basement, carpeting and drapes...

Serving Washtenaw County Residential-Commercial-Farms Member Ann Arbor Board of Realtors Multiple Listing System

Phone 475-8681 Manchester eyes. Tina Cotton 428-7345

MANCHESTER TOWNSHIP LIBRARY P. O.

THE MANCHESTER ENTERPRISE

106TH YEAR NO. 38 10 CENTS PER COPY THURSDAY, JULY 19, 1973

Ground Breaking Ceremony July 22

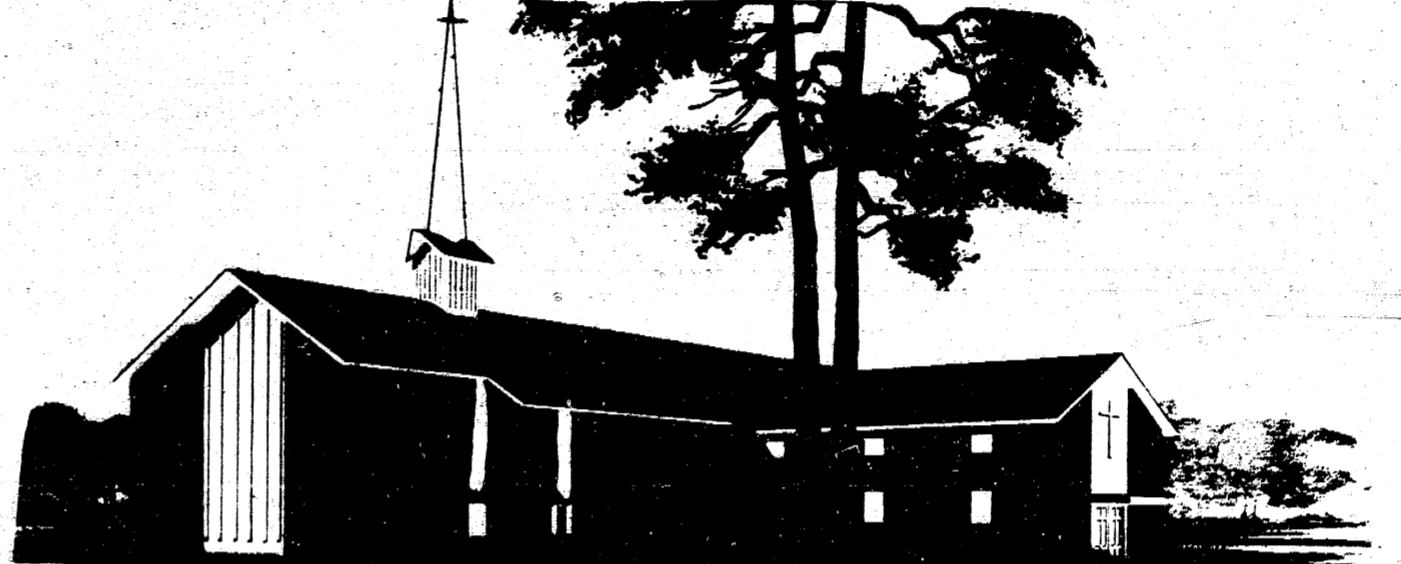

Sunday July 22nd will be another historic day for the 106 year old Zion Lutheran Congregation of Chelsea. Having continuously worshipped in its present church structure erected in 1867, the congregation will break ground on the same corner for its new church and remodeled educational unit to meet its present and future needs. At a special congregational meeting on June 12th, members gave final approval for the construction which includes nave seating for 280 with ample overflow areas, provision for 14 classrooms in the full basement and 8 other classrooms in the restyled existing parish hall to which the new church attaches. Other areas will provide rooms for offices, choirs, sewing activities, program and fellowship. Cost of the construction project is set at approximately \$363,000 and when completely finished and furnished with full equipment will approach \$390,000. Construction will take about one year. The firm of Hahn and Hayes, Architects & Engineers, Toledo, Ohio have furnished the drawings and will oversee the construction. The General Contractor, Bridgewater Lumber, together with Luchhardt Plumbing and Heating, Saline, and Heller Electric, Chelsea are to do the work. Mr. Alton Horming is chairman of the Building Committee. The ground breaking service is to be the conclusion of the morning worship at 9:30 AM when the congregation and guests assembled will process to the site and form the outline of the building and together pull a plow which will break the ground. The public is invited to worship on this occasion.

Contractor, Bridgewater Lumber, together with Luchhardt Plumbing and Heating, Saline, and Heller Electric, Chelsea are to do the work. Mr. Alton Horming is chairman of the Building Committee.

The ground breaking service is to be the conclusion of the morning worship at 9:30 AM when the congregation and guests assembled will process to the site and form the outline of the building and together pull a plow which will break the ground. The public is invited to worship on this occasion.

Engagement Announced



Mr. and Mrs. William J. Smith of West Duncan St. in Manchester announce the engagement of their daughter Virginia to Mr. Timothy Johnson of Chelsea.

Virginia is a 1973 graduate of Manchester High School and is employed by Herick Memorial Hospital in Tecumseh. Her fiancé is the son of Mr. and Mrs. William S. Johnson of Chelsea, is a 1973 graduate of Chelsea High School and is employed by Fortune Industries in Chelsea. A late fall wedding is being planned.

Sidewalk Sale Friday, July 27

The Annual Manchester Merchants Sidewalk Sale will be held on Friday, July 27 this year. In case of rain it will be held on both Friday and Saturday all day until 9 p.m.

Manchester Fair Adds New Classes

There are many new classes added to the Fair Book this year. We hope that the selection of classes will do more to represent our community's interests and achievements. Next year we will completely revise the book, and your comments and suggestions will be greatly appreciated.

In the Livestock tent we have limited the height of ponies to 50" and excluded stallions from competition. A meat pen class has been added to the rabbit division.

In the Home Economics department we have added several pickled products to the Canned Goods division, and we will greatly revise this division in the next Fair Book.

Handicraft have more defined classes for Afghans (knitted, crocheted, and loomed) and a latched rug class. We have also added a section specifically for handicapped children including classes for hoplads and mats, hooked rugs, and miscellaneous handicrafts. In the sewing division we have defined the age groups to 15 years and older, 9 - 14 years, and eight and under.

The Hobbies and Collections has had the most changes and additions to it. In collections we have added several more classes and decided the age competition to 14 years and under and 15 years and older. In crafts we have changed the ages to 9 years and under, 10 - 15 years and 16 years and older. We've also added two sections for picture crafts such as paper toling, beaded string, etc. In the Painting Division we have defined classes as water color, drawings, oil or acrylic, paint by number, sculpture and misc., in age groupings of 12 years and under, 13 - 18 years, and 19 years and older. Photography is a new Division for the Fair this year with class subjects of nature, animals, people, scenery and misc. There will be sections for black and white pictures and color prints.

The Fair book will be out the first part of August, and more detailed information will be available then. One rule change made for the exhibit tent will be enforced without exception. No exhibit may be removed before 10 pm, Saturday, August 25, 1973. The reason for this rule change is so that everyone can enjoy the Fair, for the entire time the fair is open.

Jaycee Auxiliary Baby Contest

The Jaycee Auxiliary is sponsoring their "4th Annual Baby Contest." If you are interested in entering your baby please send a picture of the baby with the name and age on the back of the picture plus your name and address to Chris Dork, 12639 Schleweis Road, Manchester. Deadline for entering baby is July 27. Birth to 4 years eligible. Auxiliary children exempt. Cans will remain in bank July 30 through August 11. Winner is determined by the can with the most pennies. Winning baby receives a \$25.00 savings bond and is honored by riding in the fair parade. Proceeds go to community projects. Good luck to your baby!

MANCHESTER COMMUNITY CHEST MEETING

The Board of Directors of the Manchester Community Chest will meet Monday, July 23 at 8:00 p.m. at the home of Mrs. Clare Reck.

PROBLEMS??
That's why we're here!

Trust us. We're the guys who know the inside story... and our shop is equipped for any car emergency. Service is our specialty. So bring your problems to us.

Spike's Mobil Service
660 W. Main Phone 428 5801 Manchester, Mich.

BLACK SHEEP TAVERN
115-119 E. MAIN STREET MANCHESTER, MICH

Entertainment Friday & Saturday Evening
FRIDAY Ragtime Charlie and Sister Kate
SATURDAY Sing-A-Long with Jerry Bach

FRIDAY Romanoff's BUFFET LUNCHEON
SERVING FROM 6 PM TO 10 PM \$3.50 PER PERSON

SPEAR and Associates Realtors
122 W. Main Street Phone 428-8046 Days or Evenings Manchester

Older, 3 bedroom, wood frame home on 1 acre lot in Manchester. Home is structurally sound-but needs work.

80 acre farm - Barn only - no house on property. Sandy soil, buildable anywhere. 1/2 mile from black top road. 3 miles west of Manchester.

Farms-80, 131, 180, 184, 271, 478 Acre farms available near Manchester, Ann Arbor and North Adams.

If you are looking for property, call us to find it for you.

We have buyers -- call us to sell your property
Member of Ann Arbor Board of Realtors Multiple Listing Service

REAL ESTATE ADVICE
No Obligation
Residential Properties
Commercial Properties
Farms-Vacant Lands

Office Hours: Monday thru Friday 9 am to 5 pm
Saturday 9 am to 12
Phone 428-8046 Daily
428-5562 Evenings
Betty Mann, Secretary

ELLIS PRATT

Roscoe Lannom Retires After 28 Years In Business



Florida has been a pleasant place to visit for vacations and Roscoe and Walli hope to find and purchase a place on the Isles of Capri near Naples on the Gulf Coast. The region is below the fruit belt and has a gentle breeze blowing, making an ideal place to live. Six months in Michigan and six months in Florida will be the nicest way to spend retirement years, for they don't want to permanently leave this area. Roscoe says that Manchester has been very good to him. He feels he has had a good mutual agreement with the people here, he has always tried to run a good store and the residents have always generously shopped here with him. He has been blessed, he says, with good employees and is grateful to everyone for his success. Mr. Robert McDonnell of Ypsilanti and his son-in-law Richard Ehrenberg and his son-in-law Richard Ehrenberg Continued on page 6

Engagement Announced



Mr. and Mrs. William J. Smith of West Duncan St. in Manchester announce the engagement of their daughter Virginia to Mr. Timothy Johnson of Chelsea.

Virginia is a 1973 graduate of Manchester High School and is employed by Herick Memorial Hospital in Tecumseh. Her fiancé is the son of Mr. and Mrs. William S. Johnson of Chelsea, is a 1973 graduate of Chelsea High School and is employed by Fortune Industries in Chelsea. A late fall wedding is being planned.

Sidewalk Sale Friday, July 27

The Annual Manchester Merchants Sidewalk Sale will be held on Friday, July 27 this year. In case of rain it will be held on both Friday and Saturday all day until 9 p.m.

KNOW YOUR MICHIGAN LAW

Consumers who purchase meat by carcass weight or by primal cuts often learn too late that there is a significant weight loss when the fat is trimmed and the meat cut for the table. This weight loss ranges from 20 percent to 30 percent and sometimes is even higher.

Because of this, a consumer who pays \$200 for a side of beef weighing 200 pounds, believing he is paying \$1.00 per pound for the meat, finds he has only 150 pounds after the meat is cut and the excess fat trimmed. In reality, he has paid \$1.33 per pound for the meat he puts on his table. In the interest of ensuring that the consumer is better informed, the Michigan legislature has recently passed a law regulating the advertising and sale of meat by primal cut or carcass weight.

The law requires the seller to furnish a statement at the time of sale, on forms approved by the Michigan Department of Agriculture. The

consumer must be told in writing - the weight of the carcass or primal cut purchased, the type of animal and carcass section, and the estimated price range per pound, including all costs, of the final weight actually delivered. If the seller cuts the meat, he must furnish a written statement disclosing the weight of meat, by type of cuts, actually delivered to the consumer.

In addition, the law requires all prices advertised to include the estimated net price range, including all costs, of the delivered product.

The act makes violation a misdemeanor, and also provides for civil action by consumers for actual and punitive damages against violators. * Public Act 315 of 1972.

FLOURIDE PROGRAM

Topical applications of flouride will again be offered to the Manchester Pleasant Lake area children the week of November 12, 1973 according to

Karen Bristle, chairman of the flouride committee. This is the first time since 1969.

The flouride program which is supervised by the Michigan Dept. of Public Health and Dr. Glenn Lehr will be made available to preschoolers, second, fifth and eighth graders and to special cases referred by dentists.

The procedure consists of four visits to the flouride clinic. The child's teeth are cleaned on the first visit and a flouride solution is applied directly to the surface of the teeth. The flouride application only is then repeated during the three succeeding visits. This technique has been shown to reduce tooth decay by about forty percent.

In addition to providing protection against cavities, the program offers a valuable dental experience for children with no discomfort. Dental health education by the clinic personnel, including instruction in the proper method of brushing teeth.

Parents will be given an opportunity

to enroll their children in the program at the beginning of the school year. A small fee is charged to cover the cost of operating the clinic. Mothers interested in helping with the program the week of November 12, please contact Karen Bristle at 429-7211.

NAMED TO ACADEMIC HONORS LIST AT CMU FOR WINTER SEMESTER

One student from the Manchester area has been named to the academic honors list at Central Michigan University for the winter semester of 1973. He is Phil J. Heimerdinger, 10945 Koebbe Rd.

To be eligible for the academic honors list a student must have a cumulative grade average of "B" or better for his or her entire college career.

The students achieving academic honors were among 13,420 enrolled at CMU for the semester which ended May 11.



A SAFETY IDEA FROM CHEVROLET - Twin love seats for tots are now being offered at Tirb Chevrolet Co. The two GM safety seats are the first designed and developed in two sizes to protect youngsters from infancy to about four years of age while riding in cars. Children 20 to 40-pounds sit upright facing forward in the new Child Safety Seat while babies up to 20 pounds ride in a semi-reclining position facing rearward in the Infant Safety Carrier. The seats are available through the parts and accessories department at the dealership.

Perfect Ending Cake



If you're looking for a delicious, yet easy to make budget minded dessert for tonight's dinner, here's an excellent recipe for a chocolate coffee cake, the perfect ending to any meal.

Chocolate Coffee Cake

- 1/4 cup butter, softened
1 cup firmly-packed brown sugar
1 egg
1 teaspoon Nescafe
1 6-oz. pkg. (1 cup) Nestle's Semi-Sweet Chocolate Morsels
Preheat oven to 350°F. In large mixing bowl, combine butter and brown sugar. Blend in egg. Add Nescafe to boiling water and stir. Add to creamed mixture and blend. Gradually add flour, baking soda, and salt; mix thoroughly. Stir in semi-sweet chocolate morsels and spread in greased and floured 8" square pan. Bake at 350°F. Time: 30 minutes. Cool and frost with Coffee Icing.

Coffee Icing

- 2 1/2 cups sifted confectioners' sugar
1/2 cup butter, softened
Nescafe
4 teaspoons milk
1 teaspoon Nescafe
In bowl combine all ingredients and beat until creamy. Makes 1 8" square cake.



Your Every Day Sign of Savings

fiP special
BUFFERIN Tablets
225's
3.46 Value
2.33

fiP special
DIAL Anti-Perspirant Deodorant
Regular, Unscented, Dry Powder
1.29 Value 6 oz.
.68

fiP special
JOHNSON'S BABY SHAMPOO
2.29 Value 16 oz.
1.45

COPPERTONE Suntan Lotion
2.39 Value 6 oz.
1.66

DOAN'S PILLS
1.15 Value 40's
.73

EVERYNIGHT Long Hair Conditioner
1.98 Value 8 oz.
1.19

F.I.P. PROTEIN SHAMPOO Balsam, Skin Care Lotion
1.29 Value 16 oz.
.77

HAI KARATE After Shave Lotion
All Types
1.75 Value 4 oz.
1.07

LILT Home Permanent Body Wave or Special
1.89 Value
.99

LUSTRE CREME Shampoo
1.95 Value 10 oz. Jar
.88

PERSONNA DOUBLE II Razor
2.95 Value
1.95

POND'S DREAMFLOWER Dusting Powder w/puff
1.25 Value 5 oz.
.66

PRO Double Duty Tooth Brush
Regular adult
.89 Value
.37

SINUTAB Tablets
2.50 Value 30's
1.49

SOFTIQUE Bath Beads
.98 Value 17 oz.
.63

WATER PIK Oral Irrigating Appliance
25.95 Value
17.95

fiP special
MODESS Sanitary Napkins
Regular & Super
2.19 Value 40's
1.39

fiP special
SWEDISH TANNING SECRET
Lotion 2 oz.
Oil 2 oz.
Butter 1-1/2 oz.
1.00 Value
.66

fiP special
TANYA Tanning Butter
2 oz. 1.00 Value
Tanning Lotion
2 oz. 1.35 Value
Tanning Oil
2 oz. 1.35 Value
.78

Krauss Pharmacy

Brooklyn Weatherwax Rexall Drug Store

CHEVELLE
RINGS THE BELL!
'73 Chevelle is priced to sell!
Chevelle Malibu Colonnade Hardtop Coupe
Feast your eyes on this beauty! Then test drive it! With a price tag so small, you'll get caught looking twice! Try all 12 Chevelle models! Then buy one! You get Bell-Ringing Savings and immediate delivery!
You CAN afford a '73 CHEVELLE
Stop In and See Ray At
Tirb Chevrolet Co.
131 Adrian St. Manchester, Mich.

Come and See Old Time Wheat Threshing
Saturday, July 21 1 pm
Corner of Sharon Hollow and Grass Lake Road
3 Miles West of M-52

Don't Be Fooled By So-Called Carpet Bargains
When you think of carpet,
Check Our Tickets First!
Chuck & Marcia cordially invite you to come in and browse.
Des Ermia's FURNITURE and Carpets
Open Monday & Friday Nights 'Til 9:00
Downtown Tecumseh

WASHTENAW UNITED FUND

The Washtenaw United Fund, an organization which conducts an annual campaign to help raise money to support fifty health, educational and welfare agencies in Washtenaw County, the State of Michigan, and nationally, has published a current Washtenaw County Directory of Social Services listing over 200 governmental and voluntary agencies and organizations which provide a variety of essential health, welfare, character building and other social services.

The Directory has been prepared and published with the primary objective that it may assist in the more effective use of the human betterment services provided by agencies and organizations of this area so as to help cope with occasional or continuing social problems of the people of all of our area communities.

The last directory was published

In 1969, and many changes have been made both in numbers of agencies and programs by agencies. Every effort was made to include all voluntary and tax-supported organizations that have a major concern in the sponsorship or operation of a continuing program of such health and welfare services. Inclusion of an agency in this directory does not imply endorsement nor does exclusion indicate disapproval by the Washtenaw United Fund.

The Directory has been prepared both with an alphabetical index of names of agencies and a typically alphabetical index of basic services. It costs one dollar without binder, and two dollars with binder. It can be ordered directly from the Washtenaw United Fund by phone, 971-8200, or by writing the Washtenaw United Fund at 2390 Huron Parkway, Ann Arbor, Mich. 48104.

Retires

have combined their talents to form a partnership in this venture. Mr. McDonnell has been associated with Ben Franklin for 13 years and presently manages a Ben Franklin store in Belleville, and the active managerial responsibility will come from Mr. Richard Ehrenberg.

Richard and his wife Laurel, at this time, live in Ypsilanti, with two daughters Jennifer 8, and Michelle 3. Working with the excellent employees who have been with Roscoe, Richard says he does not plan any changes in the operation of the store, only hopes to continue the same fine management. Both Richard and Laurel hope, as time goes by, to make many friends in the area, for they both like Manchester and look forward to being here.

SINGLES 25 AND UP

Join the Tuesday Night Singles at the Ann Arbor YM-YMCA at 9:00 p.m. on July 24 for an evening of dancing, fun and refreshments. All singles 25 and over are cordially invited. Dance instruction at 7:10 and 8:10.

THE VILLAGE TAP
BEER - WINE
SANDWICHES
HAMBURGERS
CHEESEBURGER
FRENCH FRIES
"Home Made Coney Island"
Serving
 Daily 9 a.m. to 12 Midnight
 Saturday 9 a.m. to 10 p.m.

ENTERTAINS GUESTS

Mr. and Mrs. Arthur Baskel of Miami, Florida were guests of Mrs. Baskel's parents Dr. and Mrs. Purfield during the week of July 4th holiday.

THIS WEEKS SPECIALS

Home Grown Cabbage HEAD 29¢

Home Grown Green Onions 2 bunches 29¢

Michigan Blueberries pt. 59¢

Farm Fresh Fruits and Vegetables
 Bread - Milk - Eggs - Pop

Larry's Roadside Market

Half-Way Between Chelsea and Manchester on M-52
 1-4 Mile South of Grass Lake Road

Sidewalk Sale Days
 Friday & Saturday, July 20-21

20% TO 50% OFF
ON ALL FABRICS

Kitchen & Fabric Centre
 214 E. Chicago Phone 423-4870 Tecumseh, Mich.

TECUMSEH

SIDEWALK DAYS

FRIDAY and SATURDAY
JULY 20-21

FRIDAY 9-9 SATURDAY 9-5:30

Save 30% 50% Save 60% 70%

Sponsored by Tecumseh Chamber of Commerce

SMILES

Where Else?
 The young lover was obviously reeling on a heavy line trying to impress the beautiful young girl at his side. "Those warm lips. And those beautiful eyes! Where did you get those eyes?"

The girl, unimpressed, "They came with my head."

Dog Team
 Jim: Why do you call your dog Baseball?

John: He catches flies, chases fowls, and runs for home when he sees the catcher coming.

Just Sew
 Mrs. Jane-Is Mrs. Smith an active member of the Women's Sewing Club?

Mrs. Sofie-My, no. She never has a word to say. She just sits there and sews.

Not A Chance
 A girl was asked if she had proposed to any man during Leap Year.

"No fear," she said. "I'm not fool enough to propose to any man who'd be fool enough to marry me and it's no use proposing to the others."

Don Walter Has Hole-In-One

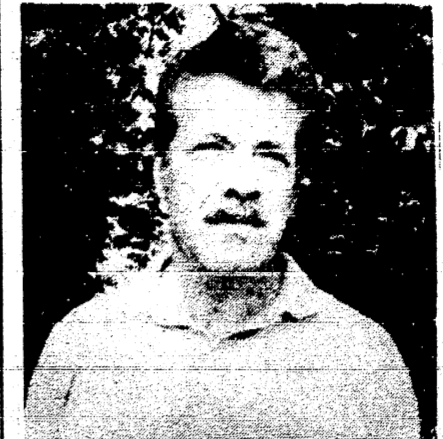

On Thursday, July 12 at Clark Lake Golf Course, Don Walter shot a hole in one.

Don would give instructions to anyone who would like to shoot a hole in one.

EARLY GOLF LEAGUE

TEAM	WON
Kraus & Lehr	25 1/2
Hughes & Hamilton	25
Gonyer & Gilbert	24
Mann & Grossman	22
Reed & Beckel	21
Smith & Lamom	21
L. Kouba & D. DuRussel	20
Jenter & Walter	20
Tirb & Swartz	18 1/2
Wise & Beal	18 1/2
Fisher & Steele	17 1/2
DuRussel & Kouba	17
Burkhardt & Swartz	14 1/2
Gaige & Boutell	8 1/2

Closest to pin #3 - Don Walter - hole in one.
 Closest to pin #6 - Reed.
 Low w/handicap - Don Walter.

OUT-OF-BOUNDERS WOMENS GOLF LEAGUE

TEAM	WON
Wolf & Weaver	26
Popkey & Stockwell	25
Wurster & Brown	24 1/2
D. Steele & Bailey	23
Widmayer & Fielder	22
Randall & Evtlsizer	22
Brokaw & Eversole	21 1/2
Scully & Lamb	21
Green & Wright	19 1/2
May & Stener	19
Halfrich & Hibbs	16 1/2
Whittington & Oltersdorf	16 1/2
L. Steele & Carpenter	15
E. Steele & R. Steele	14 1/2
Achtenberg & Padlay	14
Schaffer & Kenner	13 1/2
R. Wurster & Settles	13 1/2
Tapping & Daniels	12 1/2
Jose & Holly	11 1/2
Guenther & Alexa	4 1/2

Closest to pin #5 - D. Fielder.
 Low w/h - 0-8, D. Fielder - 30.
 Low w/h - 9-18, R. Wurster - 29.
 Most one putt greens - L. Widmayer - 5.

NAME	SCORE
L. Claus	12
M. Knorpp	6
M. Poppink	8
E. Grossman	12
J. Schaffer	8
C. Clark	8
P. Baker	9
W. Tirb	7
M. Koebbe	9
B. Flood	8
G. Cushman	8
D. Gill	6
D. Mann	4
K. Schick	6
B. Cresswell	6
M. Fielder	7
M. Sparks	4
L. Olsen	4
P. Swartz	8
R. Gulliver	6
I. Schaffer	10
C. Steele	4
C. Smith	4
S. Schaffer	4
J. Beal	5
S. Swartz	4

Low gross score - 44 - Lois Claus.
 Most below average - 13 - Sue Schaffer.
 Low Putts - 15 - Dorothy Mann.
 Game of the day, closest to pin on #6 - Marie Knorpp, Pat Swartz chipped in.

Carpenter Bros. Chef Restaurant

Family Night Thursday

New York Strip Steak 2.79
 with Potatoes any style, Vegetable, Hot Bread, Tossed Salad and Dessert

Serving PIZZA After 6 pm
 30 MINUTE SERVICE

OPEN TILL 10:30 PM
 Monday thru Thursday
Friday and Saturday 12 Midnight

GOING ON A PICNIC? Phone 428-8481 We Will Prepare To Your Order Carry-Out Luncher.
 East Main Street Manchester, Michigan

PEOPLE make the difference

People who smile, people who say "Thank you", people *Who Care!* After all isn't being concerned the difference? Every business has people. But how many have people who care?

We Do!
 We answer the phone, we wash dishes, we prepare food, we serve food, we change linens, we vacuum the floors, we change light bulbs... **We Care!**

For months we've been painting, fixing, decorating, ordering, planning entertainment, auditioning, hiring, honing the facilities and staff...in fact we do all of these things on a continuing basis.

It's what a Hotel should be. And it's all for you.

RAMADA DOWNTOWN INN
 100 SOUTH FOURTH AVENUE
 ANN ARBOR, MICHIGAN 48106
 AREA CODE 313 769 9500

**Once again
 Union Savings
 Bank of
 Manchester
 and Pleasant
 Lake leads
 all the rest
 with the
 highest bank
 savings rates
 in the area!**

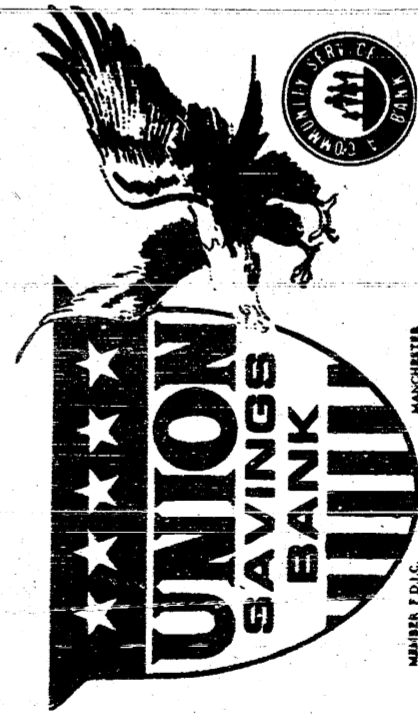

SOON IN BRIDGEWATER

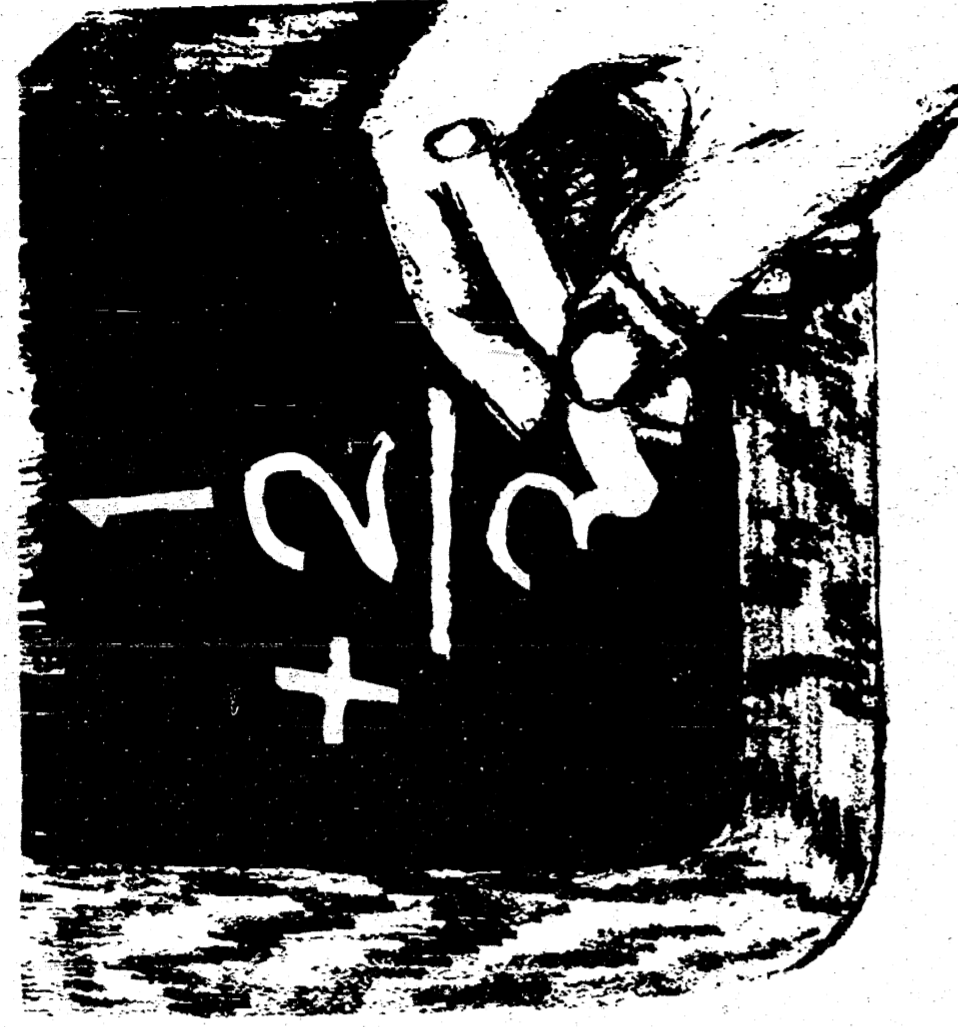

**Interest adds and
 adds when you
 save at this bank.**

**REGULAR PASSBOOK
 SAVINGS RATE**
 Deposit Any Amount!
 Withdraw Any Time!

**Earn! 5%
 ANNUAL
 INTEREST**

**90 DAY SAVINGS
 CERTIFICATES**

**Earn! 5 1/2%
 ANNUAL
 INTEREST**

**1-YEAR SAVINGS
 CERTIFICATES**

**Earn! 6%
 ANNUAL
 INTEREST**

**2 1/2 YEAR SAVINGS
 CERTIFICATES**

**Earn! 6 1/2%
 ANNUAL
 INTEREST**

**4-YEAR SAVINGS
 CERTIFICATES**

**EARN! 7 1/2%
 MINIMUM
 \$1,000**

VISIBILITY CAN MEAN SURVIVAL

Anyone who mounts the saddle of a motorcycle has got to think about survival.

Accidents--bad accidents--come easy for the cyclist. He has all the hazards of automobile travel plus several of his own.

A prominent middle-aged man in an eastern city decided to abandon the bumper-to-bumper rush hour scene in favor of a motorcycle with its convenience and economy.

Visibility. That's the message government safety experts are sounding to try to prevent such accidents: if you get on a motorcycle be sure the car and trucks on the road can see you.

During the day, bright-colored clothing and even headlights may help. At night they suggest lavish use of retro-reflective material on clothing and sides of the motorcycle (in addition to headlights, of course).

The safety helmet continues to be the best single factor in cutting the death and injury risk when accidents do occur.

There are other protections recommended by the injury control specialists at the Bureau of Community Environmental Management, a component of HEW's Health Services and Mental Health Administration:

* Goggles or face-shield, to improve vision and protect against flying gravel. * Tough clothing to help absorb the scrapes, scratches, cuts and bumps -- leather jacket and gloves, sturdy trousers and footwear even in hot weather.

* A vehicle equipped with rear view mirror and windshield.

These protective measures together with good driving skill and judgement can let the motorcycle be a convenient, fun, economical and safe way to get around.

Receives Distinguished Award



DISTINGUISHED DEALER Tom Marshall, of Tom Marshall, Inc., Local Ford in Manchester accepts the Ford Division Distinguished Achievement Award from L. S. Grey (left), Ford Division's Great Lakes regional sales manager, and J. Carver Wood, Jr., the division's Detroit district sales manager.

DRAFT REGISTRATION STILL REQUIRED

Young men must still register with Selective Service at the time of their 18th birthday even though induction authority ended July 1, Arthur A. Holmes, state director of Selective Service, announced today.

He urged those men who have not registered to do so promptly. "Failure to register is a violation of the law," Mr. Holmes emphasized, "and could result in prosecution by the Department of Justice."

While the President's authority to induct men into military service expired on July 1, all other provisions of the Selective Service Act remain in force. The annual lottery will be held. Young men must continue to register. Local boards will classify them as to their availability for possible military service in the event of a national emergency.

The law requires that all male persons, except certain non-immigrant aliens, must register with Selective Service within the 60 day period commencing 30 days prior to their 18th birthday. Under the law young men have three obligations: (1) they must register at age 18, (2) they must notify their draft boards when they change addresses, and (3) they must carry their draft cards with them until their liability expires, which for most men today is at age 26.

Michigan draft boards have been reorganized at 27 area offices to carry on the standby draft operation. Volunteer registrars are also available in most communities to accept draft registrations. Area offices are now located at Allen Park, Alpena, Ann Arbor, Battle Creek, Benton Harbor, Cadillac, Cheboygan, Detroit, Escanaba, Flint, Grand Rapids, Houghton, Jackson, Kalamazoo, Lansing, Livonia, Marquette, Midland, Mt. Pleasant, Muskegon, Pontiac, Port Huron, Roseville, Royal Oak, Saginaw, Sault Ste. Marie and Traverse City.

Ask Senator GRIFFIN



By cutting through red tape, members of Congress can often lend a hand to those with problems involving the federal government. Through the columns of this newspaper, Senator Griffin answers questions of general interest. He will respond personally to all communications addressed to Senator Robert P. Griffin, Senate Office Building, Washington, D.C. 20510.

When we visited the Senate Chamber during our Senior Class trip to Washington, several of us wondered why some Senators remained standing while another Senator was speaking. Were they doing it out of courtesy or respect, or did it have another significance?

—S. A., Concord

The Senate has many unusual and interesting traditions which often baffle visitors and, at times, freshmen Senators. A Senator must be on his feet if he seeks recognition by the Chair (the Presiding Officer of the Senate) in order to speak. A Senator who has "the floor" may yield temporarily to another Senator. If he sits down it is considered that he has yielded the floor entirely. Generally, if a Senator knows debate may follow his remarks, he will also ask for prior unanimous consent, in order to yield time to his colleagues while still being able to retain the floor.

I understand that complaints about price freeze violations are to be taken up with the Internal Revenue Service. That's fine except that I work every day but Saturday—and the IRS office is closed on Saturdays. What kind of a price freeze is this?

—C. B., Detroit

Several days ago, IRS announced that its economic stabilization offices hereafter will be open on Saturday as the price freeze continues in effect.

Letters of inquiry or complaint can be directed to Mr. Thomas A. Cardozo, District Director, IRS Economic Stabilization Office, 2011 Park Avenue Building, Detroit 48226. If you wish, you may telephone. The number of the Detroit District Office which serves Michigan is 313-226-7630.

MIDWAY COUNTER TOPS & KITCHEN CO.

526 N. Main, Chelsea

BIG DISCOUNTS NOW OFFERED ON KITCHENS & COUNTER TOPS

Please Call for Free Estimate PHONE 475-1620

Discriminating Brides-To-Be Choose



- Wedding Invitations and Announcements
• Luncheon Invitations
• Gift Acknowledgements
• Calling Cards
• Personalized Stationery
• Informal Notes
• Monogrammed Napkins and Matchbooks

For your wedding you will want everything perfect, done correctly, in good taste. We will be pleased to advise the proper way, the inexpensive way to make the right impression.

The Manchester Enterprise 305 Beaufort Phone 438 8173 Manchester, Mich.

MANCHESTER 3 bedroom ranch Large building site in Village Lot in Village Acreage If you want a farm - home or acreage, we may be able to help you. FAHEY REALTY WE NEED LISTINGS 15554 Fahey Road 428-8748 112 S. Washington 428-8348

ALBER'S EXCAVATING SAND, GRAVEL, DRIVEWAYS DRAIN FIELDS INSTALLED 7601 HASHLEY RD. PHONE MANCHESTER, MICH. 428-8623

VACUUM CLEANERS ELECTROLUX Electrolux Sales & Service call James Cox Manchester Phone 428-2931 or 428-8221

SOCIAL GAMES

Every Wednesday Night Starting At 8 pm

Sponsored By Manchester American Legion 13- East Main Manchester, Michigan

For Sale

50 ACRES Secluded with tree covered Land Scape, some water

---LISTINGS NEEDED---

CHAPIN, Broker

Phone 428-8961 or 428-8107 109 East Main Street

VISIT THE JOLLY DUTCHMEN

Kingsford "THE BEST" Charcoal Briquets 20lb. BAG

Charcoal Starter

Plastic Trash Bags 10 for 99c

SAPHIRE OIL 2 gallon can \$2.19

Phone 428-8960 Many Gulf Accessories

GROSSMAN-HUBER SERVICE

MR. SCRUB cleans cars BETTER for LESS 2 MIN. Wax-wash \$1.00

Gulf Spray Insect Repellent

PROTECTS AGAINST BITING BUGS

Gulf Spray Ant - Roach Killer

Before you buy ANY compact tractor

take a smooth ride — a quiet ride on a "MAGIC CARPET" CASE

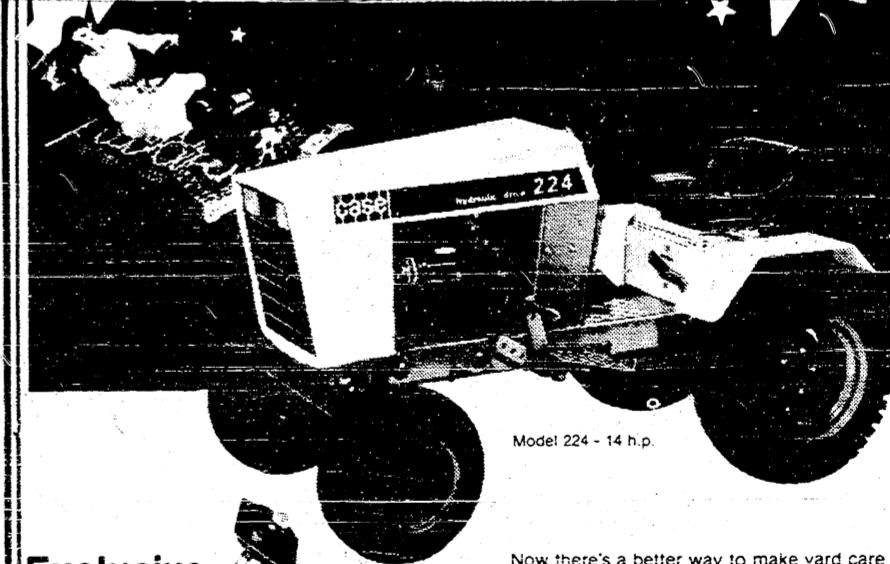

Exclusive Case space age rubber engine mounts make the difference

Test-Fly a "MAGIC CARPET" smooth 'n' quiet CASE today!

K&W Equipment, Inc. Agricultural and Construction Equipment 105 M-52 Manchester Phone 428-5081

BIRTHS

Born to Mr. and Mrs. Joe Weinhardt, a daughter, born June 7, 1973 at St. Joseph Hospital. She weighed 8 pounds and 1 ounce.

Her maternal grandparents are Mr. and Mrs. Leland Terwilliger and paternal grandparents are Mr. and Mrs. William Weinhardt both of Manchester.

SENIOR CITIZENS

The Senior Citizens will meet July 25 with a Pot Luck Dinner at noon at the Emanuel Church Hall.

BELTON, TEXAS, JOURNAL AND BELL COUNTY DEMOCRAT: "Pollution" may be an overworked word, but that is because it is a growing problem. You read and hear more and more about pollution of our air, land and water. Another pollution that worries me, as obvious in modern movies and everyday speech, is pollution of our language."

QUICK FACTS ABOUT MICHIGAN

Michigan's Upper Peninsula is as big as Connecticut, Delaware, Massachusetts and Rhode Island combined. Michigan's population, according to the 1970 U.S. census, is 8,875,083. Detroit ranks second in the nation in the commercial value of its exports and imports.

LENNOX, S.D., INDEPENDENT:

"From a poor nation where nobody thought of themselves as being poor, to a rich nation where everybody is beginning to think of themselves as being poor; is what happened to the United States of America in 200 years, from 1776 to 1976."

20th Annual Chicken Broil Thursday July 19th

FROM THE SAVINGS SPECIALISTS

NEW HIGHER SAVINGS INTEREST

<h1>5</h1> <p>1/4%</p> <p>PER ANNUAL</p> <p>EFFECTIVE ANNUAL RATE 5.35</p> <p>WITHDRAW ANYTIME NO MINIMUM PASSBOOK SAVINGS</p> <p>FOR 48 MONTHS ON \$1000 OR MORE PASSBOOK CERTIFICATE</p>	<h1>7</h1> <p>%</p> <p>PER ANNUAL</p> <p>EFFECTIVE ANNUAL RATE 7.15</p>
<h1>6</h1> <p>1/2%</p> <p>PER ANNUAL</p> <p>FOR 12 MONTHS ON \$1000 OR MORE PASSBOOK CERTIFICATE</p>	<h1>6</h1> <p>3/4%</p> <p>PER ANNUAL</p> <p>FOR 30 MONTHS ON \$5000 OR MORE PASSBOOK CERTIFICATE</p>

DEPOSITS WITHDRAWN PRIOR TO MATURITY ARE SUBJECT TO PENALTY AS REQUIRED BY FEDERAL REGULATIONS

FOR FURTHER INFORMATION CALL 769-8300

ANN ARBOR FEDERAL SAVINGS

the savings and loan specialists

ANN ARBOR OFFICES: Downtown, Liberty at Division; Westside, Pauline at Stadium; Eastside, Huron Parkway at Platt; Northside, Plymouth at Nixon; CHELSEA - Main Street near Old U.S. 12

Member: Federal Home Loan Bank System • Federal Savings and Loan Insurance Corporation

HOURS: Mon.-Thurs. 9:00 A.M. to 5:00 P.M. Friday 9:00 A.M. to 6:00 P.M.

CROSSWORD By A. C. Gordon

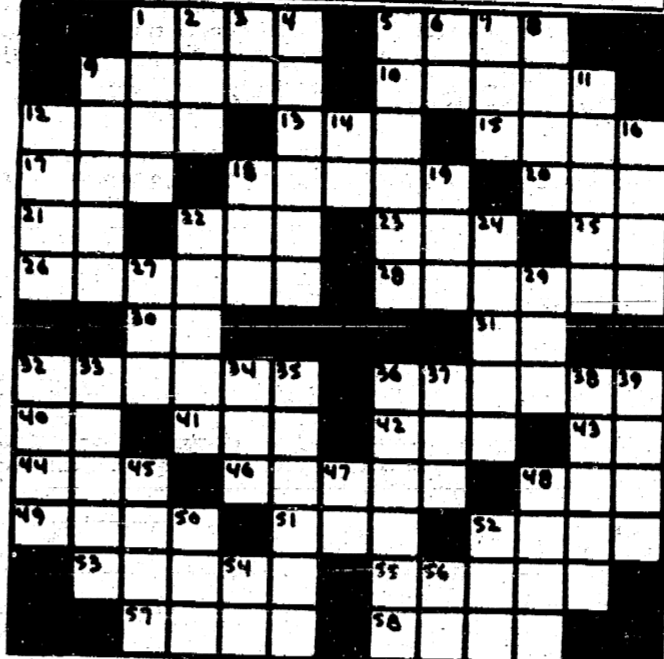

- ACROSS**
- 1 - To disperse
 - 5 - Essential part of myth
 - 9 - Liquid foods
 - 10 - Concerning
 - 12 - Be appropriate
 - 13 - Co astray
 - 15 - Fate
 - 17 - Everything
 - 18 - To render unfertile
 - 20 - Winter sport device
 - 21 - Provided that
 - 22 - Dance step
 - 23 - Comprehend
 - 25 - calamity
 - 26 - Woolly
 - 28 - Reception rooms
 - 30 - Preposition
 - 31 - Gold (chem.)
 - 32 - Patrons
 - 36 - Condition
 - 40 - Either
 - 41 - To overlay
 - 42 - Unit
 - 43 - Aerial tram
 - 44 - Poem
- DOWN**
- 1 - To irritate
 - 2 - Away from
 - 3 - On an ascendancy
 - 4 - African fly
 - 5 - A touch of affection
- Answers to Who Knows:**
- 46 - Musical combinations
 - 48 - Girl's name
 - 49 - Time period
 - 51 - Length unit
 - 52 - Smooth
 - 53 - Brevity
 - 55 - Misappreciation
 - 57 - Alaskan city
 - 58 - To restrain
 - 6 - Preposition
 - 7 - Hue
 - 8 - Son of Seth
 - 9 - Military wound treatment
 - 11 - Moments
 - 12 - To embark
 - 14 - Musical note
 - 16 - Fall to attain
 - 18 - Used
 - 19 - Meadow
 - 22 - List of jurors
 - 24 - Fill with joy
 - 27 - Inclination of the head
 - 29 - Preposition
 - 32 - Debatable
 - 33 - Command
 - 34 - Experimental room (colloq.)
 - 35 - Scanty
 - 36 - Livestock food
 - 37 - Prisoner's units
 - 38 - Frying device
 - 39 - Dash
 - 45 - Ireland
 - 47 - Never!
 - 48 - "The Bard of ..."
 - 50 - Boyish talk
 - 52 - Three-fourths of Erie
 - 54 - Thulium (chem.)
 - 56 - Musical note

ABOUT YOUR HOME

Don't throw away the tops or tougher stalks of celery. They can be used to flavor meats and stews and discarded if desired.

If excessive rains have caused your spring-trimmed shrubbery to grow unevenly, July is the month for second trimming.

For quicker and creamier fudge, or icing, whip it with an egg-beater rather than a spoon.

To prevent pealed peaches for canning from turning brown, either drop them in hot syrup or in salt water. Use one teaspoon salt to one gallon of water.

Campers will find it easier to clean greasy dishes and pans after frying fish or other meats by adding a few drops of ammonia to the water.

A dash of cinnamon adds zest to yellow squash.

WHO KNOWS?

- Name the eighth President of the U.S.
- Name the canal that connects the North and the Baltic Seas.
- Name the branch of astronomy that deals exclusively with the study of the moon.
- When did Medicare go into effect?
- Which meridian is used as the International Date Line?
- What is the only crime specifically mentioned in the Constitution?
- Name the Buckeye State.
- Who said, "A loving heart is the beginning of all knowledge"?
- One cup holds how many tablespoons?
- In weather signals, what does a checkered flag indicate?

- Answers to Who Knows**
- Martin Van Buren.
 - The Kiel Canal.
 - Selenology.
 - July 1, 1966.
 - The 180th meridian.
 - Treason.
 - Ohio.
 - Thomas Carlyle.
 - Sixteen tablespoons.
 - A general storm period.

Frisinger Realty

South Main St. Chelsea, Mich.

MANCHESTER

40 ACRE OPERATING ORCHARD
Manchester Township, immaculate house and building, 2300 trees red & yellow delicious apples, peaches, pears, 12,000 bushel cooling capacity, equipment to operate orchard included.

BUILDING SITE - Bethel Church Rd., 11 acres, high, dry hilly, private.

CHELSEA

4-bedroom older home on one acre, aluminum siding, all new kitchen, carpeting, drapes, entire yard cyclone fenced, 1 1/2 car garage plus carport. \$29,000.

GRASS LAKE

3 bedroom brick and aluminum ranch on one acre, family room, rec. room, full basement, carpeting and drapes, 2 1/2 car attached garage, small barn, fenced yard, other extras, \$33,000.

Serving Washtenaw County
Residential-Commercial-Farms
Member Ann Arbor Board of Realtors
Multiple Listing System

Phone 475-8681 Manchester eves.
Tina Cotton 428-7143

"An optimist is a man who thinks a woman will be right out of the phone booth just because he heard her say goodbye." (Changing Times)

If You've got the job

We've got the tools -

Bridgewater Lumber Co.

8370 Bechtler Rd., Bridgewater 624-3636

Romanoff's Catering

OWNER R. H. PHILIPP

OUR FACILITIES ARE OPEN FOR INSPECTION BY OUR CUSTOMERS
WEDDINGS OUR SPECIALTY

SERVICE

WE FEATURE A CHAMPAGNE FOUNTAIN FOR YOUR WEDDING OR SPECIAL OCCASIONS

- THE FINEST IN HORS D'OEUVRES & TRAY CATERING
- DINNER & BUFFET BANQUETS
- HOT AND COLD BUFFETS
- WEDDINGS & LUNCHEONS
- SPECIAL FOOD TRAYS
- POLY PARTIES
- GOLF OUTINGS
- STEAK COOKOUTS
- HAWAIIAN LUAUS

CATERING IS AN ART AND WE'RE DOING IT RATHER WELL

665-4967

8550 PONTIAC TRAIL • ANN ARBOR
Near German Park

WANT ADS

ALL CLASSIFIED ADS ARE PAYABLE IN ADVANCE

BEEF TO SELL BY SIDE: Custom slaughtering. Lockers to rent. Phone 428-5031. Manchester Frozen Food Locker. tfn

PIANO TUNING and repair. Tuesday, Thursday and Saturday. Call 428-8351 tfn

FOR FULLER BRUSH needs call 428-8866. tfn

AUCTIONEER: S. Halchishak, Dairy, General Farm, Antiques, Liquidation; Household and Estates or buy outright. Call (313) 456-7207. tfn

VISIT Manchesters only complete lawn and garden center. Beal's Ace Hardware tfn

SEAMLESS aluminum eavestroughs installed and guaranteed, white and colors available. For free estimates call Rick Kleinschmidt - R.D. Kleinschmidt Co. 428-8836. tfn

ARE you building your own home? Construction money available for residential homes. Marfax Corp. 665-6166. Ann Arbor. 7-26

NOW taking orders for fresh frozen fruit direct from Western Michigan. Cleaned and ready to eat. Cherries (sweet or sour), Blueberries, Red Raspberries, Black Raspberries, Blackberries, Apples, Apricots, Peaches, Rubarb and Pineapple. Orders must be in by July 21. Phone 428-5031. Manchester Locker Plant. 7-19

JACK OF ALL TRADES desires maintenance work or home repairs. Anything considered - insured, references. Tom Ellis, 517-536-8503. 7-19 p

TERRY'S SERVICE
170 Whitlock St., Saline
Home Improvement - Garages, Drop Ceilings - Aluminum Siding, Doors, Windows and Gutters - Wall Paneling. Free Est. -- Phone after 4 p.m. H.G. Keene, 429-5325

FOR SALE: Pole Buildings, Phone Hudson Pole Bldg. Co., Saline, 429-4812. tfn

WANTED - Old Wide Gauge Electric Trains and Trolleys. One piece or entire collection. Will pay fair price. Evenings and weekends 1-261-6243 8-23

COUNTRY HOME - 2 miles south of Manchester, 3 bedrooms, 1 1/2 baths, new family room and fireplace, 2 1/2 acres (all grass with nice garden). Call 428-8974 for appointment. 7-26p

DESIRE to rent by August 1st: Small house or apartment. Reasonable rent. 428-7210. p

LARGE BARN SALE: M-52 across from Michigan Livestock. Thursday, July 19, 10 to 7. p

BEATEN down carpet paths go when Blue Lustre arrives. Rent electric shampooer \$1. Beal's Ace Hardware.

SPECIAL BUY: 4 piece groups - Sofa Bed, Chair, Swivel Rocker and Ottoman - Nylons, Hercules and Naugahide 44 sets while they last \$199.50 per set. Hartung's, Clinton-Tecumseh Rd. Clinton, Michigan.

WINDOWS, floors, carpets and upholstery cleaned. Eavestroughs, walls, basements or garages cleaned. Clinton Window & Floor Cleaning Service. 456-7282.

3 FAMILY GARAGE SALE: 19th thru 21st, 9 to 5. Antiques, furniture, baby clothes, toys, knick-knacks, dishes, etc. 6450 Kothe Rd, Manchester 7-19

REDUCE excess fluids with Fluidex - Lose weight with Dex-A-Diet capsules at Kraus Drugs. 8-9p

HELP WANTED: Plastic Injection Motor. Press operators needed - afternoon & night shift. No experience necessary. 18 and older. Call 429-3001. 7-26

FOR SALE: G.E. Electric 4 burner stove with self cleaning oven, color ovacado, in good condition. Phone 428-8811.

WILL do babysitting in my country home. Call 428-7155. 8-2p

COOK & KITCHEN HELP WANTED: Wamples Resort. 517-592-2082.

FOR RENT: 5 room apartment. Contact P.O. Box 37, Manchester Enterprise.

GARAGE SALE: Friday & Saturday - July 27 & 28, 10 to 4. Collectibles, craft items & supplies, misc. 8610 Neal Rd. 7-26p

WANTED: Medical secretary for Manchester area. Call 428-8277.

FOR SALE: 3 bedroom ranch, beamed ceilings, oak cupboards, large family room with fireplace. Phone 428-8283. p

YARD SALE: Manchester United Methodist Church will hold a yard sale July 27th and 28th. 9 to 4 Friday, evening from 7 - 9. Furniture, clothing, antiques, treasures. For free pick up call 428-8986 or 428-8215.

HELP WANTED: Nurses aide for Manchester area. Call 428-8277.

STEAMAWAY CARPET SERVICE Our service includes carpet and furniture cleaning, water pumping basements, deodorizing, replacement and relaying. Free estimates. Phone Saline 429-4294. 24 hour emergency service.

FOR SALE - Montmorency cherries, Miller's, 10955 Hieber Road. Phone 428-8222. 7-19

SOCIAL GAMES: Every Wednesday night. Starting at 8 PM sponsored by Manchester American Legion, 138 E. Main St., Manchester, Michigan.

BROWN'S TV & RADIO

ZENITH

Color and Black & White TV

134 E. Main St. Manchester, Michigan

Memoriam

his smiling way and pleasant face are a pleasure to recall. He had a kindly word for each and died beloved by all. Someday we hope to meet him, someday we know not when, To clasp his hand in the better land, never to part again.

Sadly missed by family of Tommy Miller. Father, brothers, Jim and Bill, sister Nancy. Departed 6 years ago today, July 18.

LEGAL NOTICE

MANCHESTER TOWNSHIP PLANNING COMMISSION

Notice of Hearing on proposed Township Zoning Plan and Zoning Ordinance.

NOTICE OF PUBLIC HEARING

The Manchester Township Planning Commission will hold a public hearing on Zoning Plan and Zoning Ordinance which it proposes to submit to the Manchester Township Board, said hearing to be held July 23, 1973 at 8:00 o'clock EDST at Manchester Village Hall, 120 South Clinton Street, Manchester, Michigan. The proposed text and maps of the Zoning Ordinance may be examined at the Manchester Public Library from 1:00 to 9:00 p.m., on Mondays and Wednesdays; on Tuesdays and Fridays from 1:00 to 5:00 p.m., and on Saturdays from 9:00 a.m. to 12:00 o'clock noon.

Rent or lease from your Ford dealer

RENT-A-CAR LEASING

LONG & SHORT TERM LEASING FLEET & INDIVIDUAL LEASES TAILORED TO YOUR NEEDS

TOM MARSHALL FORD SALES INC.

428-8343

512 W. MAIN • MANCHESTER

SPEAR and Associates Realtors

122 W. Main Street Phone 428-8046 Days or Evenings Manchester

Older, 3 bedroom, wood frame home on 1 acre lot in Manchester. Home is structurally sound-but needs work.

80 Acre farm - Barn only-no house on property. Sandy soil, buildable anywhere. 1/2 mile from black top road. 3 miles west of Manchester. Priced for quick sale.

10 Acre farm - Four bedroom home on 10 rolling acres. House surrounded with large trees. Barn in good condition-could be used for livestock.

Farms- 80, 180, 154, 271, 478 Acre farms available near Manchester, Ann Arbor and North Adams.

We have buyers -- call us to sell your property

Member of Ann Arbor Board of Realtors Multiple Listing Service

REAL ESTATE ADVICE

No Obligation
Residential Properties
Commercial Properties
Farms-Vacant Lands

Office Hours: Monday thru Friday
9 am to 5 pm

Saturday 9 am to 12

Phone 428-8046 Daily

428-5562 Evenings

Betty Mann, Secretary



ELLIS PRATT



PROBLEMS??

That's why we're here!

Trust us. We're the guys who know the inside story... and our shop is equipped for any car emergency. Service is our specialty. So bring your problems to us.

Spike's Mobil Service

660 W. Main Phone 428 5801 Manchester, Mich.



BLACK SHEEP TAVERN

115-119 E. MAIN STREET MANCHESTER, MICH

Entertainment Friday & Saturday Evening

FRIDAY Ragtime Charlie and Sister Kate
SATURDAY Sing-A-Long with Jerry Bach

FRIDAY Romanoff's BUFFET LUNCHEON

SERVING FROM 6 PM TO 10 PM \$3.50 PER PERSON

Free moon light at NBJ!



The light that went to the moon.

NASA never takes chances. So when they wanted a foolproof flashlight for the astronauts to take to the moon, they went to ACR Electronics and said, "Build us a foolproof flashlight." And ACR did.

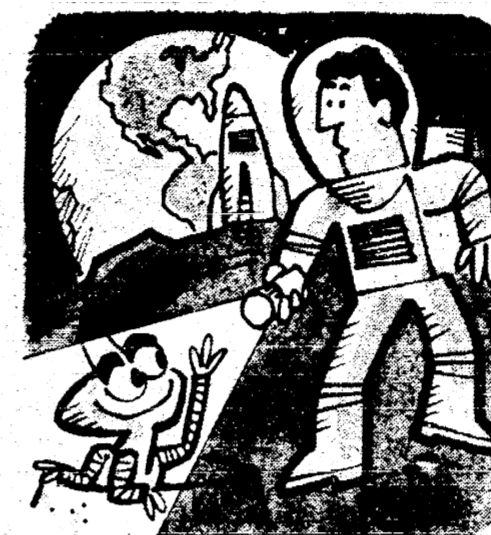

Astronauts need it

because the totally new and revolutionary Moon Light works equally well in space, on the surface of the moon or back here on earth. It's small (3 1/4 in. long), light (6 1/2 oz.), neat and has no external switches to corrode or break.



Husbands need it

when they go fishing early in the morning: look for tools and parts behind the workbench or to rattle around in their tackle box, tool box or briefcase.



Mothers need it

to put in the drawer next to the silverware in the kitchen since the flashlight in there now doesn't have any batteries, and the bulb's burned out anyway.



Kids need it

for safe bicycle riding in the evening, reading comic books under the bed covers and finding their way to the bathroom after midnight.



Glove compartments need it

for a portable trouble light, map light or roadside emergency signal.

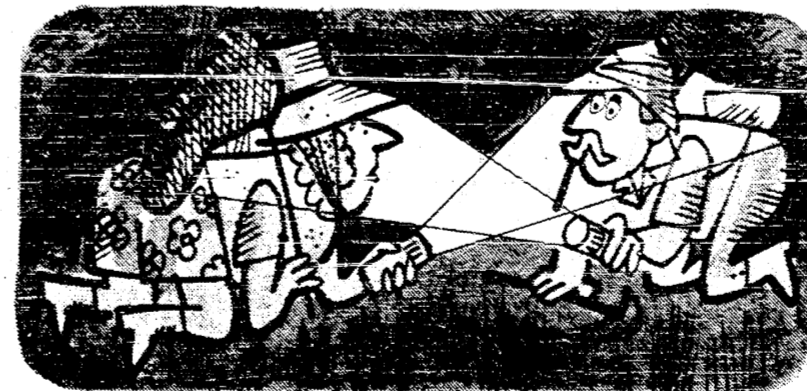

Everybody in the dark needs it.

If you're not in the dark now, store it away somewhere and forget about it until you are. The space age battery has a five-year shelf life and ten times the staying power of an ordinary flashlight.

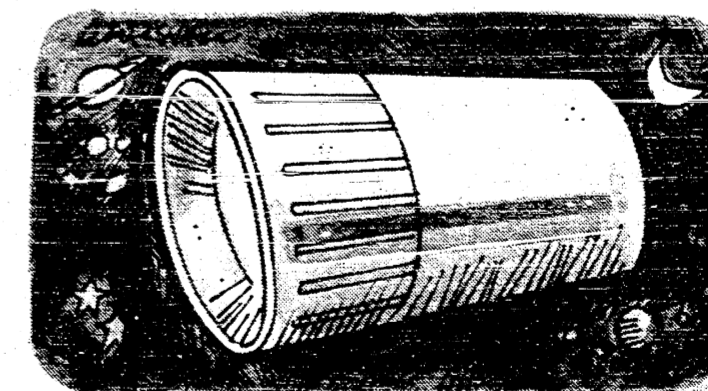

Just \$200 and it's yours free!

Open a new NBJ checking or savings account for \$200 or purchase a \$200 Certificate of Deposit at either of our Brooklyn or Napoleon area offices. Or you can get one free by adding \$200 to your present NBJ savings account.

NBJ NATIONAL BANK OF JACKSON
Where things are happening

Agriculture in Action

Michigan Farm Bureau

On March 15, President Nixon said rigid price controls on meat would not work. He added that such a freeze would discourage supply and lead to black markets and rationing. A few days later, Secretary of Agriculture Earl Butz said anyone who favored such a freeze on food would be a "damn fool." Then on March 29, reacting to consumer advocates and labor union leaders, the President did impose a freeze on meat. Then, in mid-June, another freeze was imposed on all items, and the two freezes together prove both Mr. Nixon and the Secretary were right in their mid-March statements.

Instead of lowering food prices, the current freeze is resulting in a much lower supply now and in months

to come, and will eventually result in much higher prices. This can be seen in the large number of sows and cows going to slaughter. These are breeding animals that would have produced thousands of baby pigs, and hundreds of baby calves that now will never see the light of day. The hundreds of thousands of baby chicks that are being killed, and the even larger amount of eggs not being hatched, will show up in greatly reduced broiler numbers this fall.

Both the consumer and the producer are losers in this game being carried out by officials in Washington. Producers can't afford to produce when it costs more to produce the product than what they can sell it for. They don't have the incentive to produce under such circumstances, and shortages and high prices to consumers are bound to happen.

The ultimate blame for the mess we're in must be at the feet of those consumer advocates and labor union officials who pressured the Administration into placing the freeze on meat and other foods. Somehow, someday, the consumers of this country must be made aware of those factors that go together to encourage or discourage food production. It could be that the current situation, and subsequent lower supplies of pork, beef, poultry, and

dairy products will help make them more aware.

But let's a tough way to learn... tough on both the producer and the consumer.

1973 SPECIAL ENROLLMENT EXAMINATION

A Special Enrollment Examination will be held on September 24 and 25, 1973 in Detroit for accountants and others who wish to qualify to represent taxpayers at all levels of the Internal Revenue Service.

Tax practitioners who are not certified public accountants or attorneys must demonstrate their technical competence before they can be enrolled to represent clients before IRS. This right to practice is governed by technical and ethical standards set by the Treasury Department.

A sample of the Special Enrollment Examination, Publication 693, information about the examination and application forms may be obtained by writing to the Internal Revenue Service, Taxpayer Service Section, P.O. Box 2258, Detroit, Michigan 48231. Applicants must file no later than August 31, 1973 and must include with their application form a \$25 fee to cover the costs of administering the examination.

MEDICARE NOW COVERS SOME CHIROPRACTIC SERVICES

Beginning July 1, Medicare can help pay for limited chiropractor's services under medical insurance, but only under certain conditions.

According to Robert A. Kehoe, Social Security District Manager in Ann Arbor, the Chiropractor must be licensed or legally authorized to furnish chiropractic services by the State and also meet Federal criteria. In addition, Kehoe said, "We want to emphasize that coverage of Chiropractor's services under Medicare is very limited. It is important for beneficiaries to know that Medicare can help pay only for manual manipulation of the spine for the purpose of correcting a subluxation which can be demonstrated by X-ray. No payment can be made for any other kind of chiropractic treatment or for any diagnostic services by the Chiropractor, such as X-rays or laboratory tests."

A subluxation is defined as an incomplete dislocation, off-centering, misalignment, fixation or abnormal spacing of the vertebrae. Kehoe asked that beneficiaries with any question about chiropractic coverage get in touch with the local Social Security office at 2929 Plymouth Rd., Phone 769-7100.

THE MANCHESTER ENTERPRISE

MANCHESTER TOWNSHIP LIBRARY P. O.

106TH YEAR NO. 39

10 CENTS PER COPY

THURSDAY, JULY 26, 1973

Operation Sandbox Completed



On July 14 the Jaycees successfully completed Operation Sandbox. The purpose of this project was to furnish free, clean sand to the children in the Manchester area, thereby providing them with safe play areas in their own yards.

This years project was very successful, thanks to the assistance of the Rocketeers Products Co., of 6991 M-52. Rocketeers donated manpower, machinery, and approximately 10 yards of processed sand. Jaycee members delivered the

sand to twenty area families free of charge, and are looking forward to running this project again next year.

Gold Ribbon For Exceptional Exhibit

The judges in the exhibit tent are going to have a keen eye for some outstanding exhibits deemed worthy of special display at the Michigan State Fair. A Gold Ribbon will be placed on exceptional exhibits for Best Bedspread, Best Crocheted Article, Best Knitted Article, Best Quilt and Best Rug in the handicraft divisions. In the canning competition Gold Ribbons might be found in the Best Display of Fruit, Best Display of Vegetables, and Best Display of Jellies. Baked Goods have two categories eligible for Gold Ribbons, Best Loaf White Bread, Best Cake.

These ribbons come from the Michigan State Fair, and winners are invited to enter their exhibit in special classes for local fair winners at the Michigan State Fair. Premium awards range from \$18.00 for first place in the Best Quilt class to \$5.00 for third place in the Best Loaf White Bread class at the State Fair.

Because the Michigan State Fair coincides with our Fair, winners of these awards will be eligible to compete in the 1974 Michigan State Fair. More information on these awards will be available at the Fair Office during Fair week August 21 through 25.

Annual Chicken Broil Sold Out Again!!!

By C. Chapin

Sold out again!!!

Eleven thousand dinners and no rain to spoil the day. The great day that happens once each summer. Four hundred men and seventy five boys - give or take a few, working together in a massive, interlocking effort, build the four long pits, line them with sand, fire the charcoal, and broil in butter all those chickens.

From California, Cincinnati, Poland and Germany, come the visitors to smile, watch, visit, eat good food, and leave with memories of a happy day behind them.

This year, among the visitors, but working with the men, were ten Lion's Club members from the City of Fenton, Michigan. Planning a Chicken Broil for their town, they came to work and learn. On September 9, they will hold their first Broil in that City. It has always seemed to us that it would be great if we could package or bottle the spirit of co-operation and good-will demonstrated each year in our town, but good-hearted men in this fashion will carry the message away with them.

The Broil Committee for next year has already had it's first meeting to lay plans for an even more successful dinner next July.

Many friends helped, Marshall Wells, J.P. McCarthy, Jimmy Loatz, and Howard Heath each were generous with good advance publicity.

Just a small reminder to those who have not turned in their tickets. Ed Kirk at the Union Savings Bank will report on our profit as soon as you return them to him.

The proceeds from this years Chicken Broil will satisfy the indebtedness assumed by the Chicken Broil Committee.

Engagement Announced



Mr. Louis Spieß of Manchester and Mrs. Edwin Schütz of Pinckney have announced the engagement of their daughter Connie Marie to Mr. Richard F. Hlavka Jr.

Mr. Hlavka is the son of Mr. and Mrs. Richard F. Hlavka Sr. also of Manchester. He is a graduate of Manchester High School and is employed by the Double A Products.

Miss Spieß is a graduate of Manchester High School and is employed by the Automobile Club of Michigan in Ann Arbor.

A September 28th wedding is being planned.

Attention Middle School Athletes

It is very highly recommended by the doctors and administration that each athlete try to get a more complete physical through their family doctor. Physical cards will be available at the Middle School or from Mr. McLeod.

Physicals for those who cannot get to their own doctors will be given on Tuesday, July 31 at 9:30 a.m. at the Middle School.

There will be a representative from the Maumee Co. at the school on July 31, for those interested in ordering football shoes.

A team meeting will be held on Friday, August 24 at 9:30 a.m. for the collecting of necessary money and the handing out of equipment. The first practice session will be held on the following Monday August 27, at 9:00 A.M.

Sidewalk Sale Friday, July 27

The Annual Manchester Merchants Sidewalk Sale will be held on Friday, July 27 this year. In case of rain it will be held on both Friday and Saturday all day until 9 p.m.

SIDEWALK

Friday

SALE!

July 27

SAVE ON FAMOUS NAME BRANDS AT VESCO

BONELESS BEEF CHUCK ROAST 98¢
BEEF CHUCK STEAK 88¢
HUNTS TOMATO JUICE 28¢
HI-C ORANGE DRINK 24¢
HY GRADE SUGAR CURED SEMI BONELESS WHOLE WATER ADDED HAMS 88¢
McDONALD'S 2% HI-PRO MILK 88¢
FRESH FIRST CUTS PORK CHOPS 79¢
FRESH COUNTRY STYLE SPARE RIBS 88¢
DIGESTIBLE CRISCO OIL 49¢
DELTA ORANGE JUICE 6'11¢
CIRCLE A THICK SLICED BACON 2'98¢
BONELESS BEEF CUBE STEAK 1'38¢
PIECES & STEMS Penn Dutch MUSHROOMS 4'11¢
NEW! NINE LIVES CAT FOOD 25¢
FRESHLY SLICED BEEF LIVER 79¢
COOK'S DELIGHT CANNED HAMS 3'89¢
RICHS Frozen BREAD DOUGH 66¢
JUMBO ROLL BOUNTY TOWEL 3'11¢
POST TOASTIES CEREAL 28¢
CHASE & SANBORN COFFEE 2'22¢
DUNCAN HINES CAKE MIXES 3'69¢
Lemon Freshened Borax Laundry Detergent FAB 5'98¢
POST TOASTIES 28¢
ROSE LOTION VEL LIQUID 38¢
DOG FOOD GAINES MEAL 568¢
DEODORANT SOAP P-300 38¢
JOHNSON'S SHAMPOO BABY 1'17¢
VEL 38¢
GAINES MEAL 68¢
POST TOASTIES 3'69¢
FAB 98¢
P-300 38¢
BABY SHAMPOO 1'17¢