

# WANT ADS

ALL CLASSIFIED ADS ARE PAYABLE IN ADVANCE

**HELP TO SELL BY SIDE:** Custom dashboards, lockers in stock. Phone 428-5051. Manchester Frozen Food Locker. 12-7

**PLANO TUNING and repairs:** Thursday, Friday and Saturday. Call 428-9351. 12-7

**FOR RENT:** 2 bedroom apartments, semi-furnished. Call D.E. Lampert Co. 428-4536. 12-7

**SEASONED:** See wood for sale, red oak, white oak and Hickory, delivered and stacked. 428-8716. 12-7

**AUCTIONEER:** S. Haldshank, Dairy, General Farm, Antiques, Liquidation: Household and Estates of any description. Call 519-456-7307. 12-7

**PAINTING & WALLPAPERING:** - dry wall, light decorative interior and exterior. Fully insured. Free estimates. Call collect Gordon L. Macomber & Son, Saline. 428-4294. 4-27

**WE BUY:** old fashioned instruments, especially guitars, pianos, mandolins, and autoharps. Please call 668-9336. 12-7

**SEARCH CANDY:** for benefit Methodist Church. 15 cents - 50¢ to \$1.50. Call 428-8465 Syd Leeman 12-7 p

**FOR SALE:** rabbits, live or frozen. Call 475-2145. 12-14 p

**FOR RENT:** 3 bedroom apartment - immediate occupancy - ADULTS ONLY. Call Marie Galt 446-4873 or 442-5726. 12-14

**WILD bird feed, scratch feed, sun flower seeds, peanuts, also bird feeders at S.C. Mann & Sons, Manchester, Mich. 12-7**

**TRUCK:** need anything like it, I say most of 3000 cubic capacity. Best electric shaverport St. Gumbles. 12-7

**WANTED:** wild non-farm land - about 150 acres - wooded with some open fields, high ground for residence near surface water, electricity and phone for conservation minded couple. S. Ness 8525 Fox Cub Lane, Cincinnati, Ohio 45243. 12-7

**CIRCLE STAP TRAILER SALES:** Do your Christmas shopping early. We have Rancheros, El Comoros, Datsun and Toyota front glass tops. Also 5th wheels which come in 5 lengths. Special sale on two 16 ft. 1972 trailers. Also we have accessories, fold-downs and truck tops with 2 year warranties. 5335 Shepard Rd, Adrian, Michigan. 5 1/2 miles off of I-67 12-7

**"VILLAGE INTERIORS"** New store opens Monday - Saturday 9:30 a.m. - 5:30 p.m. except Wednesday - 1:30 p.m. - 3:30 p.m. 12-7

**SAND GRAVEL and all dirt, black dirt stone and crushing, bulldozing.** 428-3623. 12-14

**REDUCE excess stock with Finalex \$1.99 - Lose weight with Dex-A-Diet capsules \$4.98 at Kesson Drugs.** 12-14 p

**FOR RENT:** 3 room apartment. Available Dec. 15. Ph. 428-9003, 907 Macomb St. 12-7

**FRESH cut Christmas trees only \$3.00.** 434 Lafayette St. Merle Cummings. Phone 428-5571. 12-7

**YEAR OLD POINTER female, is bright and eager.** 428-3036. 12-7

**BABY SITTING** at my home, days and nights. 428-8088. 12-7

**NEED your truck hauled or rabbit hauled away?** Call 428-8134 after 3 pm. 12-14

**Master - Mr. Wayne S. Thompson Dog Foods.** Fiske - cat foods at S.C. Mann & Sons, Manchester, Michigan. 12-7

**SPINNET-CONSOLE PIANO:** Wanted responsible party to care over point piano. Can be seen locally. White Smith Manager, P.O. Box 276, Shelbyville, Indiana 46785. 12-28 p

**WEDDING CARDS,** invitations, cake names and replies for your special date can be ordered at the Cave Shoppe, 116 W. Chicago Blvd., Tecumseh 428-7738. Browsing appointments available. 12-21

**COUPLE needs country home to rent,** with barn, commuting distance to Ann Arbor. 446-1443. 12-14 p

**PICK-UP FOR SALE - 68 Ford F100,** 360 cubic inch, 3 ft. box, 3 speed. 428-9483. 12-7

**FOR SALE - 2 Navy blue men's navy** mobile suits - perfect fit, like new - A-1 condition, nylon shell - deerskin 718 Orange St. 12-7

**PLACEMENTS UNLIMITED has openings** for secretaries, accounting clerks, bookkeepers, and general office clerks. Call 979-0550. 12-26

**POP SALE:** German Shepard pups AKC Black Beauties, have shots and wormed, 6 wks old. 8800 Fox Street, Disposition, Resins. Phone 428-3613. 12-14

**"THE CAKE SHOPPER"** 116 W. Chicago Blvd. in Tecumseh is your one stop shop for Christmas candy, petit fours, meringues, and special Christmas cakes. Call 428-7733. 12-21

## Card of Thanks

We wish to extend our heartfelt thanks and appreciation for the acts of kindness, messages of sympathy and beautiful floral offerings received from our dear relatives, friends and neighbors during our recent bereavement in the loss of our beloved wife, mother and grandmother.

Leo Townsend  
Edward, Peggy, Don, Lady,  
Keith, Jane, Bernard, Mary  
and Robert Townsend and family

The Manchester Athletic Boosters would like to take this time to thank those people of Manchester who turned out to the Pausades Supper. We also would like to thank the Jiffy Mix Corp. for donating the pancake flour, Mr. S. Mrs. Wayne Taitz for the eggs, The Manchester School for the use of the gym, The Manchester Enterprise for their loyal support and to all the Booster Members for their donations and all the effort put forth to make this supper a success, also to Miss Pitt and the girls for their hard work.

Thank you again  
The Manchester Athletic Boosters Club.

Don't know what to give that certain someone for Christmas? Why not give a gift subscription to the Manchester Enterprise? Only \$4.00 per year in the state, \$4.50 per year out of state.

## THE VILLAGE TAP

BEER - WINE.  
SANDWICHES  
HAMBURGERS  
CHEESEBURGER  
FRENCH FRIES

"Home Made Coney Island"

### Serving

Daily 9 a.m. to 12 Midnight  
Saturday 9 a.m. to 10 p.m.

### MANCHESTER

Large building site in village, or will split.

3 bedroom, one block from Main, newly decorated \$23,500

3 bedroom near school  
3 bedroom near school

Several parcels of land without buildings.

14 1/2 acres land, some trees, springs

3 acres on pavement \$6500

## FAHEY REALTY

WE NEED LISTINGS

15554 Fahey Road 428-8748  
112 S. Washington 428-8348

## EDWARDS Real Estate

How can you get the best price for your Real Estate?

The law of supply and demand governs the price of Real Estate the same as anything else. No two pieces of Real Estate are the same. Somewhere someone is ready and waiting to pay for a better price, because your property is exactly what he has been looking for. Our offices in Manchester, Saline and Ypsilanti, with their twenty three active sales-people, may even now be in contact with such a person.

For advice on present market value with no obligation, please call Edgar L. Bailey at Edwards Real Estate, 200 Riverside, Manchester 428-8361. Member of photo list and multiple list.

PHONE MANCHESTER 428-8361

SALINE 429-2575 YPSI 482-8570

## DANCE

Saturday Dec. 9th

Public Invited

Music by the Nightingales

### MANCHESTER SPORTSMAN CLUB

### ELECTROLUX VACUUM CLEANERS

call

James Cox  
Electrolux Sales & Service  
Manchester  
Phone 428-2881 or 428-8221

### LEHMAN WAHL

LAND APPRAISAL  
RESIDENTIAL and FARM

17037 West Austin Rd  
Manchester, Mich.

Area Code 313  
428-8886

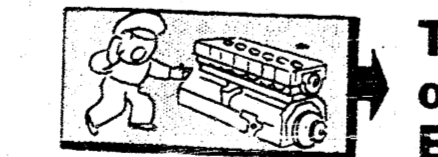

## Take Care of Your Engine!

If you take time out now and then to have your motor checked over, you'll save yourself a lot of grief and expense later on. The motor in your car is an intricate and delicate mechanism that needs expert attention at regular intervals to insure top-notch performance.

## Spike's Mobil Service

660 W. Main Phone 428 5801 Manchester, Mich.

# THE MANCHESTER ENTERPRISE

106TH YEAR NO. 7

10 CENTS PER COPY

THURSDAY, DECEMBER 14, 1972

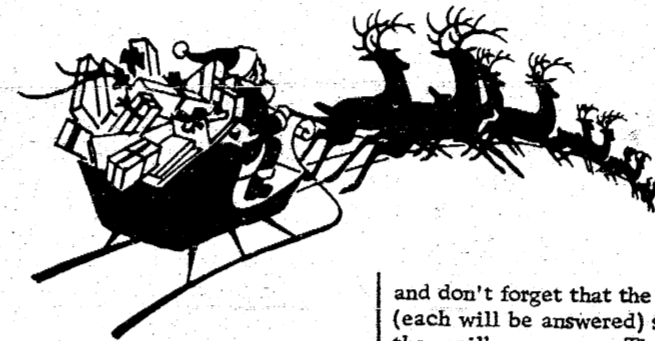

By C. Chapin

Listen my children for the tale of the year.  
Santa is coming with a heart full of cheer.

Pretty white ponies, black harness with bells all ringing.  
Candy and pictures, and the Jaycees singing ---

Saturday December 16th, at 2:00 pm. The downtown corner in front of the mill. The season is here, and the good hearted people in our town are busy with lots of plans to celebrate our joy.

The Optimists as usual, are packing the hundreds of boxes of candy this week to be distributed on Saturday.

The Christmas decorations are lit up on Main St., put there by the Jaycees, who also will be meeting at the Mill next Wednesday, December 20th at 7:30 pm. for a grand community sing along and everyone is invited to come along and sing along. The High School Band and the Boy Scouts are specially invited.

The same evening, December 20th at 7:30 pm, Santa will be in Hugh Suttons Store Building, waiting to have his picture taken with the children, 50¢ a photo,

and don't forget that the letters to Santa (each will be answered) should be put in the mailboxes soon. There is a mailbox at Pleasant Lake School, at Luther Klager School and at Union Savings Bank. The Church activities are in full swing also, with a Christmas Party, Sunday the 17th at 2:00 pm. at Emanuel Church. A movie, and Christmas Store featured, then at 6:30 pm. the adults will meet at the Church to go caroling.

The Christmas Pageant, with approximately 60 children participating will take place at the Methodist Church at 7:00 pm. the 17th. Everyone invited.

The problem in writing this sort of news is that I simply haven't been able to reach everyone.

St. Mary's seventh and eighth graders have baked and served coffee cake and earned money to contribute to the Family Services this year.

The women's auxiliaries are busy, the Mom's are sending packages to the boys in service, the King's Daughters service the hospitals, and the list goes on. Please check the Church page for all their activities. The amount of thoughtfulness, demonstrated by good work and time, is wonderfully heart-warming.

Be of good heart, the child is coming and will bless us all.

## Chairmen Named For "March of Dimes"

Village of Manchester

Mrs. Robert Henry, Washtenaw County Campaign Chairman for the 1973 March of Dimes has announced the appointment of Mrs. Leonard Ahrens of 416 Ann Arbor Street, as March of Dimes, chairman for the village of Manchester.

Mrs. Ahrens (Carolyn) like so many other volunteers, has been motivated by personal experience to work for the March of Dimes. A victim of Polio in her teens, Carolyn, now the mother of three lively boys, has had many opportunities to observe and participate in the fight against birth defects led by the March of Dimes.

Mrs. Ahrens has released the following list of sub-chairmen: Mrs. Ronald Gonyer (Mary) - Campaign Advisor, Mrs. Everett Bailey (Mary Kay) - Mother's March, The Kulenkamps of Hillside Terrace, Ann Arbor - Mailers, Mrs. Richard Way (Gwen) Clubs and Organizations, Mrs. Morgan Kern (Jane) - Downtown Bus and Industry, Mrs. Robert Sporynski (Joyce) - Outlying Business and Industry, Pat & Mike Gonyer - Cammeters and Coin Collection, Mrs. Marion Kime - Youth Advisor, Mrs. Hugh Sutton (Doris) - Publicity, Mrs. Robert Burkhardt (Rita) - Special Events

**Rural Townships**  
Mrs. Walter Breuninger, March of Dimes chairman for the rural townships of Washtenaw County has announced the following appointments for the Manchester area: Sharon Township Chairman - Mrs. Reno Feldkamp (Nancy), Manchester Township Chairman - Mrs. Danny Caywood (Gayle), Freedom Township Chairman - Mrs. Earl Hsieh (Mildred), Bridgewater Township Chairman - Mrs. Milton Weidmayer (Janet).

The 1973 March of Dimes will be conducted nationwide during the month of January and all of the above mentioned chairmen will welcome additional workers. If you have any questions regarding the March of Dimes or if you wish to volunteer

your services, please call the chairman for your area or the March of Dimes number listed in the Ann Arbor section of your telephone directory.

### JOLLY FARMERETTES REPORT ON MEETING

The monthly meeting of the Jolly Farmerettes 4-H club was held December 5, 1972. The meeting was called to order by Vice-President Cathy Niehaus.

Flag pledges were led by Elaine Buss. Roll call was your favorite teacher. There were 37 members, 1 guest, and 3 leaders present.

Under the Leaders report we picked Chairmen for our community projects. Liz McAteer and Jean Ann Wahl gave demonstrations.

The club then packed sun-shine boxes. The meeting was adjourned and refreshments were served.

Reporter,  
Joanne Kastl

### THE U OF M EXTENSION SERVICE

Lehman Wahl and Allen Alber of Manchester were among the 480 participants in the 27th Annual Short Course for Assessing Officers held in Ann Arbor, December 4th and 6th. The course is designed to bring assessors up to date on new information and developments in their fields. Workshops on Equalization, Property Descriptions, and Residential Property were held as well as general sessions on Personal Property and Property Tax Laws. Representatives from the State Tax Commission discussed new legislation related to assessment of property and taxation.

The short course was one of a series being held throughout Michigan and was sponsored by the Michigan Assessors Association in cooperation with the University of Michigan Extension Service.

## Optimist Outstanding Citizen



Mark Spencer, son of Mr. and Mrs. Thomas Schill of 7900 Boettner Road, Bridgewater, and a senior at Manchester High School, is the outstanding citizen for the month of December.

Mark spent his sophomore year at Hargrave Military Academy in Chatham, Virginia, and the other three years at Manchester High School. As a freshman Mark went out for football, basketball, track and band. As a junior Mark was in the German Club, Ecology Club, football and track teams and headed a committee for selling candy during the noon hour to make money for the band.

Mark is quite busy as a senior. He is president of the Band, president of the German Club, business manager of the Yearbook (doing a good job in selling advertising for the book), and is co-captain of the track team. Mark is a member of the band, the Ski Club, the Varsity Club, was on the football team, was on the Announcement Committee, and was lighting director in the All School Play.

Tennis and skiing are his interests. Mark has been accepted at Western

Michigan University and plans on teaching history. Robert Swartz is a member of the outstanding citizen committee. Congratulations! Mark.

## Holly Hop Queen and King



Manchester High School held their annual Holly Hop Saturday, December 9. Debbie Davis and Mark Spencer were crowned Queen and King. Serving on their court were Nicki Lentz, Rich Kennedy, Cheryl Carr and Scott Gormley.

## Old Fashion Sing Along



On Wednesday, December 20th at the Mill for the Christmas holiday season, the Manchester Jaycees will feature an Old Fashioned Sing-along.

This Christmas program will be led by Roger Morrison and members of the High School Band and Choir. The Manchester Jaycees are appealing to every Church, Scouting group, and organization in the community to lend their support to a United Manchester Christmas fun-filled evening. The time of the program will be 7:00 pm., and all interested groups or individuals should contact their local Jaycee representative or Ron Mann (428-8473), Jim Curley (428-2671), Dave Bunn (428-8673) or Connie Gonyer (428-8664).

Let us all join forces and have a happy and joyous holiday season.

Your home town Jaycees would also like to take this opportunity to wish each and every member of the community a Very Merry Christmas and a Happy New Year.

## Scavenger Hunt December 14th

The F.H.A. Scavenger Hunt scheduled for Tuesday evening was postponed due to the inclement weather. It is rescheduled for Thursday, December 14.

The girls will be calling at your door between 7 and 9:30 pm. for your donation of canned and packaged goods.

The Family Service boxes of groceries will be made up at St. Mary's Church Hall this year with Mrs. William Schwab in charge. If you are missed and have things to give, you may take them to the back stoop enclosure at St. Mary's up until Sunday night.

### The Manchester Enterprise

305 Beaufort Street  
Manchester, Michigan 48158  
Phone 428-8173

The Manchester Enterprise was established in 1867 and is published each Thursday at 305 Beaufort St., Manchester, Michigan with second class postage paid at Manchester.

#### THE STAFF

Edward E. Steele, Publisher  
Lenore Steele, Editor  
Darlene Minor, Assistant Editor  
Cecelia Chapin, Feature Editor



### AGRICULTURE IN ACTION

by Carl P. Kuntner  
MICHIGAN FARM BUREAU

Many organizations have been formed across our nation to help consumers or speak for them. These organizations are investigating areas of concern such as price, quality, service, labeling and packaging.

Erma Angevine, executive director of the Consumer Federation of America, speaking before a group of agriculture leaders in Lansing said, "Consumers want additional information more than anything else. Why is it consumers can't find out what is in their food? Cat food, fertilizer and cattle feed are better labeled than many of the food items on our grocery shelves."

Mrs. Angevine pointed out that such items as hot dogs, breakfast cereals and other processed food items contain many ingredients in addition to the basic product.

"Producers and consumers are really on the same side of the issue -- you, as food producers, want to sell your products unadulterated and that is the way consumers want to buy them. Perhaps the biggest difference between farmers and consumers

is that farmers want and need a higher price for the products they sell and consumers want lower food prices," she told the agriculture group.

One thing that needs to be pointed out is that farmers and manufacturers are also consumers. They spend a great deal of money for supplies in order to produce the food and fiber they sell.

Few products are sold in their original form. It takes capital, manpower, machinery, power and transportation to place a product on the market. Every step of production and processing requires the processor to be a consumer.

The sole aim of production is consumption and we are all consumers. It appears that everyone, producer and consumer alike, needs to recognize the need for a fair margin of profit for those engaged in each stage of production and distribution.

#### SOCIAL SECURITY FACING JANUARY 31 DEADLINE TO LOCATE PEOPLE DUE SIGNIFICANT BACK BENEFITS.

The Social Security Administration has only until January 31st to locate the survivors of people who died since January 1, 1970 and were under 65 and disabled at the time of death, according to Robert A. Kehoe, District Manager of the Social Security Office in Ann Arbor.

Thanks to a recent change in the law, an application for disability benefits may be filed posthumously on behalf of a person if he was disabled more than 6 months at the time of death, but for some reason hadn't filed for Social Security disability benefits. Previously, applications for disability benefits had to be filed while the disabled worker was still alive.

Survivors will have 3 months after a disabled worker's death to file an application for retroactive disability benefits, Kehoe explained, and these will be easy to identify in the course of the regular application process for survivor benefits.

However, the survivors of individuals who died disabled since January 1, 1970, have only until January 31st to file for benefits due them. Since the application will be deemed filed on the date of death, some survivors may be due almost 3 years in back benefits. Widows of these disabled individuals, and their children, will also be eligible for benefits if they met the qualifications any time within the past three years -- even if they no longer meet the qualifications now. The provision does not apply for deaths before 1970.

The qualifications for the retroactive posthumous disability benefits are the same as for a living disabled worker -- he or she must have been under 65 when he died

disabled for at least 6 months, and have worked under Social Security.

To get more information about payments for a period of disability before the disabled worker died, or to apply for benefits, possible beneficiaries should inquire at once at any Social Security Office. The office serving Washtenaw County is located at 220 East Huron Street in Ann Arbor. Telephone: 769-7100.

#### MANCHESTER ATHLETIC BOOSTERS MEETING

The meeting was called to order by President Charles Steele. The Secretaries report was read and approved. Ted Stautz gave the Treasurers report. It was approved. Ted reported the Summer Slow Pitch Program was successful this year. He also reported that we had received a check for \$100.00 from the Optimist Club toward the fall banquet.

Mrs. Alger Clark reported that the 7th and 8th grade Fall Banquet was very successful and thanked the Boosters for their donation of the meat.

Jim Fielder gave a report on the Portable Batters Cage. He said they could build one for approximately \$120.00 for pipe, \$70.00 for screening plus wheels. The motion was made and carried we buy the materials.

It was suggested we have concessions at the Midget Wrestling this year. Further plans will be made in the future.

The Pan Cake Supper was successful. It is hoped we will hold another in the not too distant future. Having no further business the meeting was adjourned.

THERE WERE NINE MEMBERS PRESENT AT THE MEETING. COME ON BOOSTERS WE NEED A BETTER TURN OUT THAN THIS!

Secretary,  
Webb Seegert

### TREAD LIGHTLY

13 oz. 19 oz.



10" Boot. Deep tough tread. Exclusive button closure. \$5.89

8 oz. High Top Work Rubber. Covers the entire shoe. Deep tough tread. \$7.69



High Top Work Rubber. Covers the entire shoe. Deep tough tread. \$3.89

TINGLEY  
E. G. MANN and SONS  
Manchester, Michigan

### EGGS

Wayne Trolz  
EARLY BIRD

Grossman Road Manchester

### Building a New Home

Have  
Marshall  
Trucking Co.  
Build Your Driveway  
Phone 428-8123  
428-3021

### K & W Your Snowmobile Headquarters



Scorpion Snowmobiles - Trailers - Sleds  
Snowmobile Clothes - Snowmobile Accessories  
K & W Equipment, Inc.  
Agricultural and Construction Equipment  
105 M-52 Manchester Phone 428-5081

### THE JOLLY DUTCHMEN

VISIT THE JOLLY DUTCHMEN

FOR  
Mud & Snow Tires

Permanent  
Anti-Freeze

Ice and Snow  
Scrapers

Windshield  
Washer Solvent

Starting Ether

Batteries

Phone 428-8960  
Many Gulf Accessories  
GROSSMAN-HUBER SERVICE

Plastic Trash  
Bags  
10 for 99c

MR. SCRUB  
cleans cars  
BETTER for LESS



2 MIN.  
wax-wash  
\$1.00

## YOUR CHURCH

**ST. MARY'S CATHOLIC CHURCH**  
Father Raymond Schlinkert  
West Main Street  
Sunday Masses 8:30 a.m. and 10:30 a.m.  
Monday thru Friday 8:30 a.m.  
Saturday 7:00 p.m.

**FAITH COMMUNITY CHURCH**  
Rev. Kenneth Kuepper, Pastor  
8400 Sharon Hollow Rd. off W. Austin Rd.  
Worship Service 10:00 a.m.; Sunday School 11:00 a.m.; Sunday Young People 6:00 p.m.; Sunday Evening Service 7:00 p.m. Wednesday evening 6:30 p.m. Junior Choir Practice; Prayer Meeting and Bible Study 7:00 p.m.; Junior Prayer Meeting 7:30 p.m.; Senior Choir Practice 8:00 p.m.

**IRON CREEK CHURCH**  
Rev. Ralph Janofski, Pastor  
Worship Service 10:00 a.m.; Sunday School 11:15 a.m.; Youth Service 6:30 p.m.; Evening Service 7:30 p.m. Wednesday Evening Junior Choir 6:30 p.m.; Bible Study and Prayer Meeting 7:30 p.m.; Senior Choir 8:30 p.m.

**SHARON UNITED METHODIST**  
Corner Pleasant Lake Rd. - M-52  
Rev. Michael Peterlin, Pastor  
Sunday School 10:00 a.m.; Worship Service 11:00 a.m.; Evening Service 7:30 p.m.

**ST. THOMAS LUTHERAN**  
Rev. Daniel Mattson, Pastor  
Ellsworth Rd.  
Church Service 10:00 a.m.; Sunday School 11:00 a.m.

**ST. JOHN'S EVANGELICAL LUTHERAN**  
Dennis Falk, Pastor  
Sunday School 9:30 a.m.; Church Service 10:30 a.m.

**BETHEL UNITED CHURCH OF CHRIST**  
Rev. Roman A. Reineck, Pastor  
Schneider and Bethel Church Roads  
Church Service 10:00 a.m.; Sunday School 11:00 a.m.

**MANCHESTER UNITED METHODIST**  
Rev. Walter R. Demberg, Pastor  
Church School 9:15 a.m. to 10:15 a.m.;  
Worship Service 10:30 a.m. to 11:30 a.m.

**EMANUEL UNITED CHURCH OF CHRIST**  
Rev. Joseph W. Wise, Pastor  
Worship Services:  
Sunday School 9:15 a.m.; Church Services 10:30 a.m. Plan to worship God regularly.

**ZION LUTHERAN CHURCH**  
Rev. John R. Morris, Pastor  
3050 S. Fletcher Road  
Sunday School 9:00 a.m.; Family Worship 10:15 a.m.

**ST. JOHN'S UNITED CHURCH OF CHRIST**  
Rev. David Klies, Pastor  
Rogers Corners, Waters and Fletcher Rds.  
Sunday School 9:30 a.m.; Church Services 10:30 a.m.

**MANCHESTER BAPTIST CHURCH**  
Pastor Alan Morris  
S. Macomb St.  
Sunday School 10:00 a.m.; Worship Service 11:00 a.m.; Youth Fellowship 6:00 p.m.; Evening Worship 7:00 p.m. Wednesday evening Prayer Meeting at 7:00 p.m.

**NORTH SHARON COMMUNITY BIBLE CHURCH**  
William Enslin, Pastor  
Sylvan and Washburn Road  
Sunday School 10:00 a.m.; Worship Service 11:00 a.m. (Nursery will be available); Junior Church Classes 11:00 a.m.; Youth Meeting Senior High 6:00 p.m.; Youth Choir 6:00 p.m.; Evening Worship Services 7:00 p.m. (Nursery available); Wednesday Bible Study and Prayer Meeting (nursery available) 7:00 p.m. to your door. Bus Transportation available 428-7222.

Church Services Courtesy of  
**Jenter Funeral Home**  
302 E. Main St.  
Manchester, Michigan

#### ST. THOMAS LUTHERAN CHURCH

Saturday Dec. 16th, Confirmation Class at 8:30 p.m., Sunday School Christmas practice at 10:00 a.m., Walther League Decorating.

Sunday, Dec. 17, Worship Service with Communion at 10:00 a.m., Voter's Assembly Budget meeting at 11 a.m., Christmas Family Potluck at 12 noon., Carolling at 3:00 p.m.

Monday, Dec. 18, Evangelism Workshop at 8:00 p.m., Ladies' Christmas Party at Eunice Shuey's at 12 noon.

Tuesday, Dec. 19, Choir rehearsal at 8:00 p.m.

Wednesday, Dec. 20, Advent Service at St. John's at 8:00 p.m.

#### NORTH SHARON STARTS BASKETBALL TEAM

North Sharon Bible Church has started a basketball team. Participating in the Tri-County Church Basketball League, nine team members play Monday evenings at Columbia Central School at Brooklyn.

Participating this year are Captain Donald Nutt, Pastor Bill Enslin, Tom Harris, Jim Harris, Bob Griffith, Don Miller, Aaron Livermore, Nelson Jones and John Rouser.

North Sharon is one of the few teams to also have cheerleaders -- Sandy Patrick, Gwen Patrick, Mary Robbins, Judy Robbins and Teresa Amett.

#### SHARON UNITED METHODIST CHRISTMAS PROGRAM

North Sharon Bible Church will present its annual Christmas program Sunday, December 17, at 7 p.m.

The program will feature slides of each Sunday School class, followed by live participation by all ages, singing and skits. The 4's and 5's class will present the Bible story of Naaman on slides, made by the class.

This year's program will be directed by Mrs. Carol Sundberg assisted by Mrs. Marilyn McAtee and Mrs. Betty Chapman. Treats will be passed out afterwards.

#### FAITH COMMUNITY CHURCH

Sunday, Dec. 17th, Little Michelle Marie LeBlanc, daughter of Mr. and Mrs. Fred LeBlanc of Clinton will be dedicated during the 10:00 a.m. Worship hour.

At 2:00 p.m. the young people will meet at the Church to trim the Christmas tree and to fill candy boxes for the Christmas program.

Wednesday evening, Dec. 20th, Christmas program practice at 6:30 p.m. Prayer Meeting at 7:00 p.m., Junior Choir practice at 8:00 p.m., Senior Choir practice at 8:00 p.m.

Friday evening, Dec. 22nd, The annual Christmas Program will be at 7:30 p.m.

There is Nursery care during all services. Visitors and Friends are always welcome to worship with us.

#### ZION LUTHERAN CHURCH

Saturday, Dec. 16 at 1:00 p.m. Community Caroling Party in Chelsea. Also tree and Church trimming.

Sunday, Dec. 17th, Congregational Election Meeting. Sunday School rehearsal from 2 to 3 p.m. WOZ Cooke pack.

Monday Dec. 18th, choir nite with Junior choir at 7:15 and Senior choir at 8:00 p.m.

#### SHARON UNITED METHODIST CHURCH

Thursday, Dec. 14th at 6:30 p.m. Women's Christmas Dinner.

Friday, Dec. 15th at 3:45, childrens practice, also Saturday, Dec. 16 at 2:45 Sunday, Dec. 17, Sunday School program at 7:30 p.m.

Wednesday, Dec. 20th at 3:45 p.m. Jr. Choir. Y.F.s Caroling.

#### BETHEL UNITED CHURCH OF CHRIST

Thursday, Dec. 14 at 7:00 p.m. SHARP! Adult Fellowship-Come Doubles and anyone else go caroling - Pot Luck Dinner follows.

Saturday, Dec. 16 at 10:00 a.m. Confirmation classes meet and at 6:30 Junior Youth Fellowship Caroling.

Sunday, Dec. 17 at 7:30 p.m. Childrens Christmas Program - nursery thru 8th grade.

#### ST. JOHN'S LUTHERAN CHURCH

Friday, Dec. 15, Youth Group gets and sets up Christmas tree.

Saturday, Dec. 16, Sunday School teachers decorate church at 1:00 p.m.

Sunday, Dec. 17, Sunday School Christmas practice at 2 p.m. St. Hospital at 2:00 p.m.

Wednesday, Dec. 20th Jr. Choir at 7:00 p.m. Midweek Advent Service at St. John's, 8:00 p.m.

#### MANCHESTER UNITED METHODIST

Thursday, Dec. 14 at 7 p.m. Finance Committee meeting. Chancel choir rehearsal at 7:30 p.m. Adm. Board meeting at 8:00 p.m.

Sunday, Dec. 17 at 7:00 p.m. Sunday School Christmas program.

Tuesday, Dec. 19 at 7:00 p.m. Study of Luke.

#### MICHIGAN CONSTABLES ASSOCIATION

More than 70 constables, court officers, and police officers attended the Michigan Constables Association annual Winter Seminar at Michigan State University's Kellogg Center Saturday and Sunday.

Featured speakers at the Saturday training session included Sgt. Jack Wuthrich of the Michigan State Police, Judge Eugene Stroia, Southgate, and Frank Dawson of the Michigan Heart Association assisted by Dave Cobb of the Michigan Public Service Commission, Tom Smith from Michigan State University, and Larry Stramlin of the Lansing YMCA. Subjects discussed included search and seizure, service of civil process, and mechanical cardiopulmonary resuscitation.

Association officers elected at the Sunday business session were Constable Lyle Moore, Manchester, Vice President and Trustees Irvin Scott, Ferndale, and Russ Stoner, Monroe.

### Rockcrete Products Co.

6691 M-52 PHONE 475-2848

TRANSIT MIX WASHED SAND  
PEA PEBBLE WASHED GRAVEL

Formerly Short Hills Gravel  
Now Under New Ownership

### Did you know that BOB EVANS



is good for Life?

A good person to see for all your family life insurance, that is. He can provide you with a State Farm Life policy designed to fit your needs exactly. And his special training and experience make him qualified to answer any insurance question you might have. So call now, and ask about State Farm's up-to-date protection. (It's the same good deal as State Farm auto insurance!)

200 Riverside Drive  
Manchester  
Office Phone 428-8364  
Residence Phone 971-5518



STATE FARM LIFE INSURANCE COMPANY  
HOME OFFICE: BLOOMINGTON, ILLINOIS

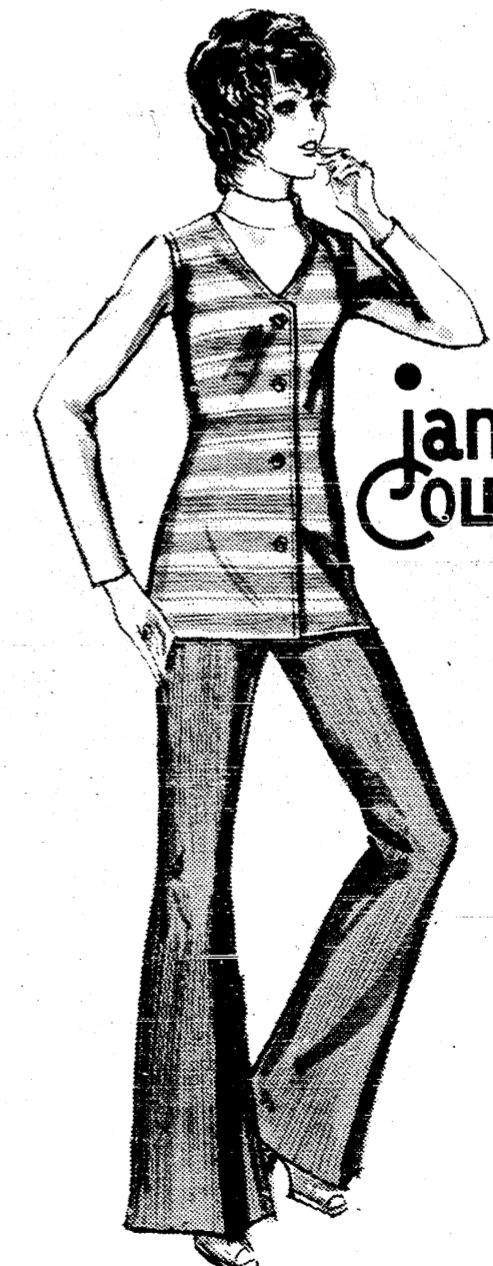

## TRICKEYS Inc.

FRIENDLY, PERSONALIZED SERVICE  
BACKED BY NATIONALLY  
BRANDED LINES

### Toys for Children

Play is the work of childhood. Through play the child develops his mind and his muscles, learns skills, expands his imagination, can be taught cooperation and coordination. Watch the intensity of children at play, and you will see that they know what we have forgotten: play is not a matter to be gone into lightly.

Last year we published a list of Christmas toys for children from infancy to five years of age. Because children develop at different rates, we also listed the characteristics of each age group, and suggested toys most suitable in each case. This year we are listing the play habits of the five through nine-year-olds, along with suggested gifts.

**FIVE YEARS**  
Fives need outdoor play in small groups. Tree climbing, swinging, roller skating, jumping rope, riding a tricycle are favorite activities. They enjoy the standard kindergarten materials, like to paint, draw, cut and paste. Blocks are still useful in construction projects: houses, bridges, tunnels. Dolls that can be dressed or undressed are enjoyed by boys as well as girls.

Fives like to be read to, preferably stories about animals who act human. They want their own phonograph records, and are attracted to combinations of words and music that tell a story, with lots of repetition that they can mimic.

Toys need not be expensive but must be sturdy. Crayons, clay, water colors and cutouts are fine for quieter moments: an old wallpaper sample book that can be cut up is a bonanza. Dolls and doll clothes are good for both sexes. If you're up tight about giving a boy a doll, you'll find there are costumed male dolls on the market.

Simple tools like carpenter chests and sewing kits are good. Picture books that spell out simple words -- and story records -- will keep a child quiet long enough to earn mother's gratitude. A cloth "tent" that can be draped over a card table, with openings for windows and doors, satisfies the need for a private place of one's own.

**SIX YEARS**  
Six is all over the place, rougher in play, and a mess. They love to dig and build, especially in mud or sand. There is a strong feeling for paint and color, which supplants the five-year-old's cutting and pasting, and drawing is more skillful. Much time is spent in pretense, playing house, cowboys, war games. Electric trains, planes and boats now get some attention. Some sixes enjoy numbers and simple games involving counting.

If books are on your shopping list, the six-year-old still likes animal stories and adventures of other six-year-olds. Some like poetry. Anagrams, dominoes, Chinese checkers and simple card games are good.

Toy household items which can be used in pretend games, like dishes, suitcases, toy stoves will be enjoyed. Dolls and doll clothes are even more popular than in the five-year-old category; and the greatest gift of all is a box of old clothes for "dress-up" games.

**SEVEN YEARS**  
Seven is a little quieter, can spend hours doing the same thing over and over. They don't need as much group play, can make and play with things on their own. There is a return of interest in cutting and pasting, and paper dolls absorb a lot of time; some seveners demonstrate talent in drawing and designing their own paper models and blueprints, which makes simple construction toys a good gift. Physical skills are developing; the seven can swim, bat a ball, ice skate, and perhaps ski.

Table games are big with seveners. Jigsaw puzzles and "Monopoly" are enjoyed and "magic tricks" are a favorite. Comic books, fairy tales and books on earth and nature are the best reading material.

**EIGHT YEARS**  
Eight is much more adult by our standards, and more social. Group activity is a must. Baseball and basketball equipment are good toys, as are games like Parcheesi, checkers, marbles, and dominoes. Dolls and doll clothes are now more sophisticated (don't forget boys like dolls too). Kites, tops and airplane models are in use. The eight-year-olds like to help in the family with their own tools, baking cookies or tightening loose doorknobs. In books, the childhood classics are good, as is "Mary Poppins."

**NINE YEARS**  
Nine is perfecting skills, likes to repeat something till it is right. Activity is more solitary, and the nine-year-old likes to do things alone; but they also form clubs or go into organizations like the Scouts.

Nines like to do well in school, and will appreciate reference books or helpful school supplies. Some enjoy maps; others will like scrapbooks for favorite subjects. Mystery stories and adventure classics like "Treasure Island" are popular. Baseball

and bicycling are the top activities. In choosing a toy, pay more attention to suitability than to price. The toy that stimulates the imagination and gives a child something to do will remain a fond memory long after he has discarded the expensive gadget that fascinated all the adults.

**Pick-up Station  
for  
Welch Cleaners  
Daily Pick-up  
Trickeys, Inc.  
Manchester**

# When you finance your car with us...



## we'll buy the plates

When you finance your new or used car with Union Savings Bank, we'll buy your 1973 license plates. It's our way of saying, "Thanks for financing with Union Savings Bank." If you have already purchased your license, we will refund your money. Stop in for the cash you need or ask your dealer to arrange your financing through Union Savings Bank, and you'll receive your license plates FREE. The total amount financed need only be \$1000.

**This Offer Expires  
December 29, 1972**



### Superior Land Developers

"Let us develop your site"  
Manchester, Michigan

Tom Walton Phone 428-2571

### A New Service Offered For You MANICURES

CALL US FOR YOUR HOLIDAY  
APPOINTMENT NOW

HOURS: 8:30-5:30 TUESDAY  
THRU SATURDAY  
WEDNESDAY EVENING TILL 9 PM

### Dorothy Mae Beauty Shop

231 E Main Phone 428-5621

## STRIKES 'N SPARES

### MANCHESTER AMERICAN LEGION MIXED

TEAM	WON	LOST
Whittington & Weir	18	10
Bailey & Randall	18	10
Walter & Steele	16	12
Steele & Sutton	15	13
Schmidt & Gaige	15	13
Schmidt & Wurster	14	14
Miller & Steele	13 1/2	14 1/2
Mann & Jose	12	16
Alber & Steele	11 1/2	16 1/2
Kuebler & Steele	7	21
HIGH TEAM SERIES		
Schmidt & Wurster	2295	
Walter & Wurster (subs)	2261	
Kuebler & Steele	2257	
HIGH SERIES FOR MEN		
F. Wurster	536	
F. Randall	503	
A. Gaige	502	
D. Kuebler	500	
HIGH SERIES FOR WOMEN		
P. Schmidt	477	
J. Miller	463	
I. Wurster (sub)	455	
G. Sutton	452	
G. Wurster	449	
HIGH TEAM GAME		
Steele & Miller	835	
Kuebler & Steele	808	
Schmidt & Wurster	794	
HIGH GAME FOR MEN		
F. Wurster	208	
F. Randall	200	
N. Jose	191	
A. Gaige	188	
S. Steele	185	
B. Alber	185	
HIGH GAME FOR WOMEN		
J. Miller	198	
G. Sutton	175	
F. Schmidt	175	
I. Wurster (sub)	163	
C. Steele	163	

### JOLLY KEGLERS

TEAM	WON	LOST
Ron's Tree Serv.	67	31
Village Tap	66	32
Krauss	52	46
Grossman Huber	45	53
Lannon's	36	62
Carol's Cut & Curl	28	70
HIGH TEAM GAME		
Ron's Tree Serv.	799	
Village Tap	791	
Krauss	759	
HIGH TEAM SERIES		
Ron's Tree Serv.	2260	
Village Tap	2242	
Krauss	2146	
HIGH INDIVIDUAL GAME		
J. Withrow	217	
F. Green	212	
P. Schmidt	209	
HIGH INDIVIDUAL SERIES		
P. Schmidt	574	
J. Withrow	516	
M. Knaus	510	

### MANCHESTER TOWN CLUB

TEAM	WON	LOST
Jenters	67	31
Black Sheep	60	38
S & W Builders	57	41
Tool & Die	58	40
Grossman Huber	54	44
Al's Plumbing	46	52
Union Savings Bank	47	51
Best Line	36	62
Dorothy Mae's	35	63
Tom Marshall	30	68
HIGH TEAM SERIES		
Tool & Die	2347	
Jenters W/H	2426	
HIGH TEAM GAME		
Tool & Die	820	
Jenters W/H	845	

### HIGH INDIVIDUAL SERIES

Jo Ann Clark	585
Joan Day	551
Marilyn Preston	548
HIGH INDIVIDUAL GAME	
Jo Ann Clark	225
Marilyn Preston	224
Mary Korican	211
HIGH INDIVIDUAL SERIES OF WEEK	
Evie Seegert	516
Shirley Carpenter	507
Jo Ann Clark	506
Loretta Widmayer	505
HIGH INDIVIDUAL GAME OF WEEK	
Evie Seegert	203
Joan Day	197
Loretta Widmayer	183

### MANCHESTER WOMEN'S

TEAM	WON	LOST
Pizza Pete	57	34
Black Sheep	56	35
Gambles	52	39
Clark Lake Citco	48	43
Krauss Drugs	48	43
Mowry's Arco	39	52
Margaret's Beauty Salon	38	53
Taylor Builders	26	65
HIGH TEAM GAME		
Black Sheep	824	
Pizza Pete	795	
Clark Lake Citco W/H	805	
Gambles W/H	776	
HIGH TEAM SERIES		
Black Sheep	2242	
Pizza Pete	2210	
Clark Lake Citco W/H	2232	
Krauss Drugs W/H	2211	
HIGH INDIVIDUAL GAME		
J. Schaffer	235	
I. Schaffer	216	
N. Acre	216	
HIGH INDIVIDUAL SERIES		
J. Schaffer	582	
P. Hubbel	573	

### SINGLES CLUB DANCE

The Ann Arbor Saturday Night Singles Club Dance for single adults 25 years and over will be held at the YM-YWCA, 350 S. Fifth Ave., Ann Arbor, Michigan, every Saturday evening from 9:00 P.M. to 12:00 Midnite.

There is live music, mixers, and refreshments. For more information, call 663-6068. So, some guys and gals, get acquainted with the friendly single people, join the fun, you'll like it!

### THE OPTIMIST CLUB

The Manchester Optimist Club members, wives and guests were entertained at Ladies Night on Monday evening at the Rubaiyat in Ann Arbor.

The program of the evening included a cocktail hour, dinner, preceded by an invocation by Rev. Joseph W. Wise, a presentation of Barbershop Medleys by the Four-Tune Tellers, and a Sing-A-Long with Kim Swartz at the piano. Several ladies were awarded beautiful Christmas Centerpieces as door prizes.

## Village Interiors

103 E. Main Manchester

--GIFTS--

Carpet-Paint  
Wallpaper  
Accessories

Open Evenings Until 8:30  
Now Thru December 23

Phone 428-8013

## CHRISTMAS TREES

cut your own  
open weekends

\$4 Scotch and  
Austrian Pine

### EVERGREEN HILLS

On Kandall Road - Between Jacob and Prospect Hill Road  
Phone 663-6031



## FROM ROLLER JEWELRY

Manchester, Michigan

Timex Watches - Wyler Watches  
Vantage Watches - Cameras - Engraving  
Electric Watches - Watch Repairing

Order "Mothers" Ring now for Christmas  
also Mothers Bracelets and Pins

Watches from \$9.95 and up

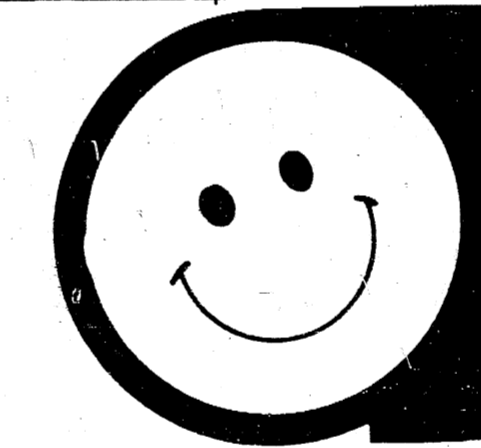

No matter  
what states you  
visit on vacation  
"no fault" insurance  
is no problem.

If your vacation this year takes you through states with "no-fault" insurance laws, you have no problem -- if your auto is protected by Auto-Owners Insurance. Your Auto-Owners policy provides altogether protection automatically under its bodily injury and property damage liability coverages if you become subject to the laws of a no-fault state. Have a good vacation!

it's better  
altogether



Auto-Owners Insurance  
Life-Home-Car-Business

### Sutton-Gonyer Agency, Inc.

136 E. MAIN STREET MANCHESTER, MICHIGAN

PHONE: 428-2891

ANNUAL CHRISTMAS DINNER

The annual Christmas dinner of the Iota Epsilon Chapter of Beta Sigma Phi, was hosted by Mr. and Mrs. Jerry Eggleston, of Tecumseh on December 9th. Many gifts were opened by the members with gag-gifts for the husbands, Max Shimbary got an interesting one!

Mrs. Ron Mann of Manchester was the hostess for the November meeting. It was voted to give twenty dollars again this year to the Operation G.I. Joe for a serviceman in Vietnam to call home. A Thanksgiving basket was given through the Tecumseh Service Club. The chapter held a bake sale on November 16th, at the Airport Bowl in Tecumseh, which was a success. There is one planned for Manchester in the spring. The chapter is selling the sorority fondue cookbooks. Some of the members were guest of the Lambda Zeta chapter from Hudson, on November 28th, for a get acquainted social. The owner of the Needle Craft shop in Addison was the speaker and she demonstrated rug hooking and needle-point among other things.

FINAL SET-ASIDE PROGRAM PAYMENTS TO BE MAILED TO WHEAT GROWERS

Checks totaling \$32 million in final payments under the 1972 Wheat Program will be mailed beginning today to approximately 976,000 participating farms in the United States according to Arthur Rowley, Chairman of the Michigan Agricultural Stabilization and Conservation Committee. In Michigan the payments will be made on 60,427 participating farms.

This year, USDA officials point out, market influences have been strong, capped by the historic and unprecedented sales to the Soviet Union. As a result, wheat producers have obtained more farm income from the marketplace and relied less on federal payments. Prices received for wheat in mid-November averaged \$1.97 per bushel -- 66 cents per bushel above the mid-November prices of a year ago. The net value of this year's wheat crop, including payments made to farmers under the Set-Aside Program, is expected to reach \$3.3 billion, about a quarter of a billion dollars more than the 1971 crop.

The December payment is in addition

to \$691 million mailed to wheat producers in July. Together the two payments assure that all program participants will get 100 percent of parity on that portion of their 1972 wheat which is used for domestic food.

The December payment -- 66 cents per bushel -- is the difference between the face value of the certificate determined to be \$1.34 per bushel -- and the preliminary payment of \$1.28 per bushel mailed in July. The face value of the certificates is the difference between 100 percent of the July 1 parity price of \$3.02 per bushel and the national average wheat price of \$1.68 per bushel received by farmers for the 5-month period July through December.

The Never Rest Farmers Farm Bureau Group will hold their Christmas Party on Friday, December 15, at 7:30 p.m. at the Freedom Town Hall. All members and families are urged to attend. There will be a gift exchange for each member of the family.

For further information call Mrs. Wm. Haeussler at 428-8774.

Notice

The Cub Scouts of Manchester will go caroling on Tuesday, December 19. They will meet at the Middle School at 6:30 pm. After caroling they will return to the school for refreshments.

FARM BUREAU GROUP

The Never Rest Farmers Farm Bureau Group will hold their Christmas Party on Friday, December 15, at 7:30 p.m. at the Freedom Town Hall. All members and families are urged to attend. There will be a gift exchange for each member of the family.

For further information call Mrs. Wm. Haeussler at 428-8774.

**LEHMAN WAHL**  
LAND APPRAISAL  
RESIDENTIAL and FARM

17037 West Austin Rd  
Manchester, Mich.

Area Code 313  
428-8886

special gift prices for special gift people.

<p><b>WILLIAMS</b> "Lectric Shave" or "Aqua Velva" After Shave Gift Beer Stein 3.50 Value 6 oz.</p> <p><b>POLAROID</b> Square Shooter 2 Land Camera 24.95 Value</p> <p><b>SONAC</b> Denture Cleaning System 16.95 Value</p> <p><b>AMITY</b> Leather Billfolds (Men's &amp; Ladies) 5.00 to 10.00 Value</p> <p><b>LADY SCHICK</b> "Air Styler" 21.98 Value</p> <p><b>FLICKER</b> Ladies Shaver and Moisturizer Cream Gift Pack 2.75 Value</p> <p><b>PAPERMATE</b> Gift Pen Set "Slim Set" 3.95 Value</p> <p><b>HAI KARATE</b> After Shave Lotion (Reg. - Iced - Oriental) 1.75 Value 4 oz.</p> <p><b>REMINGTON</b> Hot Comb (Styler/Dryer) For Men 17.98 Value</p> <p><b>SYLVANIA</b> Magic Cubes (12 Flashes) 2.35 Value</p> <p><b>THE "ORBITOR 4000"</b> Razor by Gillette 27.50 Value</p> <p><b>SONY</b> 6 Transistor AM Radio 9.95</p> <p><b>LADY SCHICK</b> Warm'n Creamy Electrically Warm Facial Cleanser and/or Skin Moisturizer 24.95 Value</p>	<p><b>2.29</b></p> <p><b>18.95</b></p> <p><b>11.95</b></p> <p><b>2.50</b> off any billfold</p> <p><b>14.95</b></p> <p><b>1.85</b></p> <p><b>2.39</b></p> <p><b>1.16</b></p> <p><b>11.98</b></p> <p><b>1.28</b></p> <p><b>12.94</b></p> <p><b>9.95</b></p> <p><b>17.95</b></p>	<p><b>14.95</b></p> <p><b>5.33</b></p> <p><b>12.88</b></p>
---	---	--

**Krauss Pharmacy** Brooklyn Weatherwax Rexall Drug Store



Left to right: Val Wittenberg, Council Commissioner, James Holland - Scout Executive, Honorable S.J. Elden - Council President.

Area leaders of the Boy Scouts of America gathered for a historic meeting on Tuesday evening, December 5. In a 7:30 p.m. session, called at the Milan Middle School, Milan, Michigan, representatives of The Wolverine Council (Dundee) and Portage Trails Council (Ann Arbor) voted to join forces in a merger. Spokesmen for the Scouts stated that the action was being taken to better serve boys in Monroe, Lenawee, Washtenaw and Livingston Counties.

The new council comes into being on January 1, 1973, and will be known as

Wrestling Team Win 1, Lose 1

The Manchester wrestling team competed in a double dual at Michigan Center last Thursday night at Michigan Center and came away a winner and a loser. A double dual is somewhat like a double header in baseball except that you play a different team the second game.

In the first match the host team got to our Dutchmen and downed them 37 to 18. Michigan Center was a powerful team and it's nice to know that they are class B so we won't have to worry about them in the regionals and state.

The second match found the Manchesterites bouncing back to score a 39 to 24 victory over Jackson Northwest, another class B school.

Jose Arana at 126 pounds and Doyle Keasal at 167 pounds pinned both of their opponents. Mike Johnson at 145 pounds had two decisions. Joel Tobias had a win and a tie. John Roberts, Steve Cross, Delruss Wolf and Keith Alber had one victory each. Alber's victory was his first varsity win.

Everyone who attended the double dual seemed to enjoy it and is very likely that we will be attending more of them in the future.

This Saturday is the Napoleon tournament. It is an all day affair and involves sixteen teams. The Dutch finished third last year and would like to move up this year.

The wrestling will start at 10:00 am. with the finals starting at 7:00 pm.

While the action provides for several new dimensions in Scouting at a Council level, it will make very little difference where the Districts are concerned. The alignment will be the same as at present with no changes in professional personnel.

The Honorable S.J. Elden of Ann Arbor was elected as Council President, while Valdemir D. Wittenberg, Lambertville, was chosen as Council Commissioner. Judge Elden is a 35-year veteran of Boy Scouting and is himself an Eagle Scout. He holds the Silver Beaver Award (the highest recognition a local council can bestow upon a volunteer). Mr. Wittenberg also has the Silver Beaver and first entered Scouting in 1936 as a boy in Toledo, Ohio.

James Holland, who is presently the Scout Executive for the Harrison Trails Council in Lafayette, Indiana, has been selected to serve in the same capacity for Wolverine. He will assume his new duties on December 15.

BEN FRANKLIN Christmas Values

**MATCHBOX**

**Cat Scards**

The Amazing... Fascinating NEW SKILL GAME

Laws of motion made exciting. Release balls to bounce across the board to score! (Battery not included.)

**GIFT PRICED 7.77**

**LAUGHS!**

**SMILES!**

**CRY!**

**TV MATTEL**

**Tearful BABY TENDER LOVE**

SALE PRICE **9.97**

You can change her tears to laughter by just turning her head! She's so real, you'll think she's alive! And she loves to be dressed, bathed, fed, changed and put to bed! Big 18-in. doll!

**11 1/2-inch TINY BABY TENDER LOVE**

A truly realistic baby doll with soft vinyl skin just like a new born. Un-pullable molded hair.

ONLY **3.97**

**Annual Jaycee CHRISTMAS TREE SALE**

lot between E. G. Mann and Tirb Chevrolet

**Price \$4-\$5 \$6**

**Starting December 13th**

All proceeds goes to community projects.

**McCulloch's newest Mini Mac.**

One little squeeze of a McCulloch Chain Saw Trigger is all it takes to start'er zipping. McCulloch... a tough little machine that cuts like a pro.

**\$99.95**

**EISELES WELDING**

Phone 428-5683 Manchester, Mich

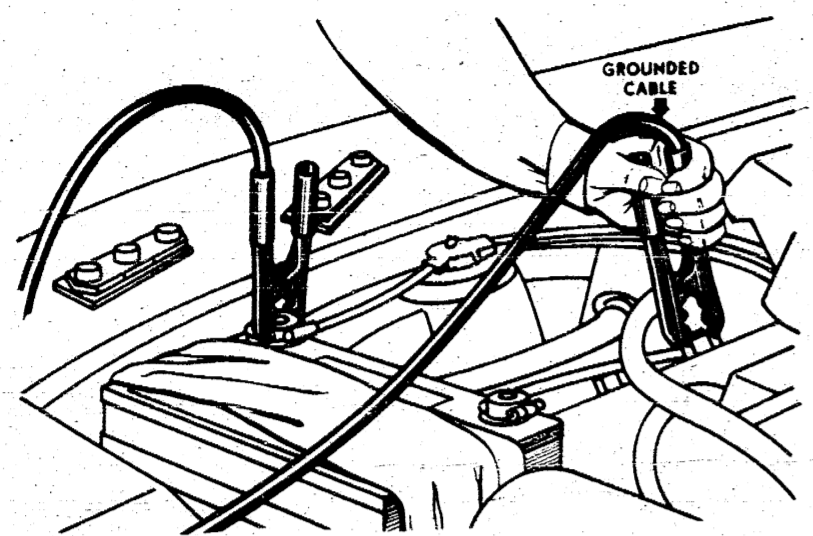

**CAUTION** -- If used improperly, jumper cables can damage your car's electrical system or cause personal injury. For your own safety, remove battery vent caps and cover the vent holes with a cloth. Then connect one of the jumper cables to the positive (+) terminal post on each battery. Attach the second cable to the negative (-) terminal of the strong battery, and ground it to the engine block of the disabled car, as shown above.



Choose and Use  
**Local Christmas Seals**

WTHA assists county health personnel and sponsors such people service activities as smokers withdrawal clinics and Dial-a-Puff, as well as educational programs about TB, emphysema and air pollution. It provides breathing equipment when needed. These programs will be improved and expanded with a little help from our neighbors.



"A HEALTH PROGRAM WHERE NEIGHBORS CARE AND NEIGHBORS SHARE"

### Tips On Turkeys



Best way to roast turkey is on a rack in a shallow roasting pan. This Foley Roast 'R Broil comes with a rack that adjusts to 3 V positions for roasting allowing a full circulation of heat around the turkey. The rack fits into grooves at the end of the pan leaving the bottom free for cooking onions or potatoes. The pan is aluminum and available with or without teflon lining.

It takes 2 to 3 days to thaw a large frozen turkey in the refrigerator, 6 to 8 hours to thaw in cold water. Change the water frequently.

For safety sake, do not thaw frozen stuffed turkeys, nor partially cook a turkey one day and finish it the next.

Stuff the turkey just before roasting. Roasting time for a turkey will differ depending on the shape and tenderness of the bird. A 16 pound turkey may take anywhere from 3 1/2 to 5 1/2 hours.

A meat thermometer is the best test for doneness. Insert it into the center of the inner thigh muscle. When done, the thermometer should register 180 to 185 degrees.

Finger test for doneness: Fleshy part of drumstick feels soft when pressed with protected fingers. Drumstick moves easily and leg joint gives readily.

Plan on letting turkey stand about 30 minutes before carving. This leaves time for making gravy.

## CHRISTMAS TREES

Scotch Pine - Austrian Pine

Balsam - Spruce - Douglas Fir

**Fordor's Christmas Tree Farm**

3738 BURTRCH 3 1/2 MILES SOUTH OF GRASS LAKE LIGHT

AUSTIN RD. TO WOLF LAKE RD. AND FOLLOW SIGNS



### Christmas Cookies for Sharing

"We wish you a merry Christmas, we wish you a merry Christmas." Whether you sing it or say it, accompany your holiday greeting with an invitation for a tree-side visit. As family and friends enjoy the warmth and beauty of the shining tree, share with them creamy eggnog and Frosted Apricot Squares.

These holiday cookies feature a chewy apricot-ginger filling, sandwiched between tender oatmeal cookie layers. Cream cheese adds to their richness and pleasing flavor. The slightly nutty taste is compliments of quick or old fashioned oats.

#### FROSTED APRICOT SQUARES

Makes 16 squares

**Filling:**  
1 1/2 cups chopped dried apricots  
3/4 cup sugar  
1/4 teaspoon salt  
1/4 teaspoon ginger  
1 cup water

**Dough:**  
1/2 cup firmly packed brown sugar

1/2 cup butter or margarine  
One 3-oz. pkg. cream cheese  
1 cup sifted all-purpose flour  
2 tablespoons water  
1 1/2 cups quick or old fashioned oats, uncooked

For filling, combine apricots, sugar, salt, ginger and water in saucepan. Simmer 15 to 20 minutes, stirring occasionally until thick. Cool to room temperature.

For dough, beat together brown sugar, butter and cream cheese just until smooth. Add flour; mix until just blended. Stir in water and oats.

For base, evenly spread half of dough into a greased 9-inch square baking pan; chill. Chill remaining dough, then roll out between 2 pieces of waxed paper to form a 9-inch square. Spread filling over base. Remove waxed paper from one side of remaining dough. Place dough over filling; remove top piece of waxed paper. Gently press edges of dough together to seal in the filling. Bake in preheated moderate oven (350° F.) for about 30 minutes. Cool. Cut into squares. Frost with confectioners sugar frosting.

### CHRISTMAS CARE FOR POINSETTIAS

Whether you are buying a poinsettia as a gift or to brighten your own home this holiday season, you will have a healthier, prettier plant if you follow these tips from Michigan State University horticulturists:

Choose a poinsettia with dark green foliage. Fallen or yellow leaves indicate poor fertilization or a root disease.

The bracts -- the red, pink or white parts usually thought of as the poinsettia flower -- should be of good size and color. The red or green button-like parts at the center of the bracts are the actual flowers. They should have little or no pollen on them.

Before taking a poinsettia outside, be sure it is wrapped well. Exposing it to low temperatures for even a short period of time can cause leaves and bracts to turn brown and fall off.

At home, place your poinsettia near a sunny window or in some other well lighted place. Do not let any part of the plant touch the cold window panes, and keep the plant out of drafts from radiators, air registers, or open doors and windows.

Poinsettias prefer a temperature range of 60 to 70 degrees. Higher temperatures will shorten the life of the bracts. Cooler temperatures at night (55 to 60 degrees) will help keep the plant in bloom the maximum length of time.

The soil should be checked daily and the plant watered only when the soil is dry to the touch. Water until the soil is soaked to the bottom of the pot, but do not water more than necessary. Overwatering will cause the lower leaves to yellow and drop. Underwatering will cause the plant to wilt and the lower leaves to drop off.

### REAL ESTATE

Lake front home near Irish Hills. Beautiful year round home. 4 bedroom - fully carpeted. Complete recreation room separate from main house. 3 bathrooms - completely remodeled. Excellent neighbors. Ideal home or cottage for discerning people. Possible land contract \$63,900.

### Conrad Gonyer

Representing  
WESTERMAN REAL ESTATE  
Member of Multiple Listing  
and  
Ann Arbor Board of Realtors  
Phone: 428-8073

## Wamplers Lake Resort

LOCATED ON M-124 JUST DOWN FROM HAYES STATE PARK

Bar - Liquor ON WAMPLERS LAKE

Don't forget the Manchester Jaycee's Annual Tip-Up Festival at Wamplers Lake on February 10 and 11.

### FISH SMORGASBORD

SMELT -- PERCH -- HADDOCK

Every Friday Nite **\$1.69** per person  
AS USUAL 4:30 to ?

### The Price Of Mens Hair Cuts

Will Be Increased To **\$3.00**

Effective January 1, 1973

### The Manchester Barber Shops



A tip of the hat to all our friends as the new year approaches.



December 31

10 pm to 3 am

**\$20 couple**

Band - Drinks  
Breakfast - Favors

RESERVATIONS IN ADVANCE, PLEASE

Members & Guests Invited  
**American Legion**

ADD TO THE FRAGRANCE OF Christmas  
with **FLOWERS**



POINSETTIA  
the traditional Christmas Flower

Hundreds of beautiful plants, cut flowers, table and mantle decorations, wreaths to choose from.

WHITE PINE & CEDAR ROPING

Member of Flora Fax

Place Your Wire Orders Early

## WURSTER'S GREENHOUSE

601 VERNON

PHONE 428-5651

MANCHESTER

## ANN ARBOR FEDERAL SAVINGS GIVES YOU MORE

# COMPARE CHRISTMAS CLUBS



Ann Arbor Federal Savings pays DAILY INTEREST from day of deposit to November 2, 1973 on all Christmas Club deposits. Other Christmas Clubs give you your last payment FREE, IF you make other payments on schedule. Whatever club you choose, from \$25 to \$500, the DAILY INTEREST amounts to more than a FREE last payment. For example, let's take a \$500.00 paid up Christmas Club.

#### AAFS \$500 CLUB

Daily Interest . . . \$11.08

#### OTHER \$500 CLUBS

Last Payment FREE . . . \$10.00

With Ann Arbor Federal Savings your Daily Interest gives you more PLUS you receive a FREE 45 rpm record, "Christmas in Ann Arbor" by nationally famous recording star, Joe Dowell. Open a AAFS Christmas Club NOW.

**ANN ARBOR AAFS FEDERAL SAVINGS**  
the savings and loan specialists

ANN ARBOR OFFICES: Downtown, Liberty at Division; Westside, Pauline at Stadium; Eastside, Huron Parkway at Platt; Northside, Plymouth at Nixon; CHELSEA--Main Street near Old U.S. 12  
Member: Federal Home Loan Bank System • Federal Savings and Loan Insurance Corporation



CHRIST IS BORN IN A MANGER  
From THE LIVING BIBLE LUKE 2:1-7

About this time Caesar Augustus, the Roman Emperor, decreed that a census should be taken throughout the nation. (This census was taken when Quirinius was governor of Syria.)

Everyone was required to return to his ancestral home for this registration. And because Joseph was a member of the royal line, he had to go to Bethlehem in Judea. King David's ancient home—journeying there from the Galilean village of Nazareth. He took Mary, his fiancée, who was obviously pregnant by this time.

And while they were there, the time came for her baby to be born: and she gave birth to her first child, a son. She wrapped him in a blanket and laid him in a manger, because there was no room for them in the living inn.

DECKING THE HALLS WITH EVER-GREEN ROPES

Decking the halls can be easier and cheaper this year if you use evergreen ropes that you make yourself, says J. Lee Taylor, Michigan State University horticulture specialist.

A length of heavy cord, a pile of greenery, some florist wire and a pair of old scissors are all the equipment necessary.

To begin, fasten the foundation cord to a heavy stationary object so that it can be stretched taut. Tie the binding wire firmly to the cord.

Wire bundles of short evergreen sprigs three to four inches long -- to both the front and back of the base, lapping the bushy part of each bundle over the wired part of the preceding one so that none of the wire or cord is visible.

Make the rope the length required, Taylor warns, because the binding will

unravel if it is cut. For a long festoon, it is often easier to make several short ropes and combine them than to try to make the entire length in one piece.

Add color to indoor decorations with cones, berries, tree ornaments, Christmas cards or even fresh fruit.

You can use your evergreen rope to outline a doorway or window, or you can wind it through a staircase railing, spiral it around tall porch columns or drape a mantle with it.

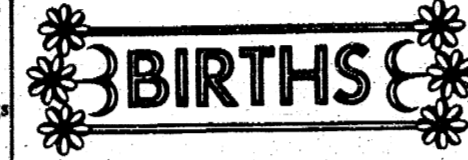

Mr. and Mrs. Clifton Whitaker of Manchester announce the birth of their new daughter Sandi G., born December 1. Sandi weighed 6 pounds 8 1/2 ounces and has one sister Catrina 1 1/2 years old.

FLAME PROOF CHRISTMAS TREES

SCOTCH PINE 134  
7 ft. \$16.95  
Reg. \$24.00

NORWAY PINE 208  
7 1/2 ft. \$24.95  
Reg. \$33.00

SCOTCH PINE 225  
7 1/2 ft. \$32.95  
Reg. \$45.00



Beal's Ace Hardware  
103 E. Main Manchester

SEAL-OUT WINTER



- Weather Stripping
- Storm Windows and Doors • Insulation

Bridgewater Lumber Co.

8370 Boettner Rd., Bridgewater GARDEN 8-5039

FISH FRY

American Legion Hall  
Serving: Combination Plate  
Frog Legs - Scallops - Shrimp  
Perch

--SALAD TABLE--  
Every Friday Night  
Serving from 5 pm to 8pm

This Month's "SPECIAL"

Stereo Players 8 TRACK \$29.95 Christmas Albums from \$1.99

7UP In Bottles CASE OF 24 \$1.99 case PLUS DEPOSIT Stereo Tapes 8 TRACK \$1.98 up

Dealer In Snowmobile Belts Goodyear Tires 30 off

FILLYAW'S SERVICE

327 W Main Phone 428-8576 or 428-8923 Manchester

Contributions to the traditional double-barred cross Christmas Seal Campaign in Washtenaw County through the Thanksgiving weekend totaled \$17,209.00, which is slightly more than the amount contributed last year at this same time, according to an announcement by Dr. Walter Meier, president of the Michigan TB and Respiratory Disease Association. Dr. Meier indicated that statewide contributions at this time are running about 3.3 percent ahead of last year's contributions.

He urged persons to use the colorful blue Christmas Seals on their holiday mail and to send their contributions in advance of the Christmas holidays.

Funds received support programs of research, medical education, community service, and educational activities to reduce suffering and death from chronic respiratory diseases.

Dr. Meier pointed out that currently research activities are being conducted at Wayne State University to study the rejection problems in lung transplants. At the University of Michigan, researchers are trying to identify some of the characteristics of muscle fibers of the diaphragm and the relationship these might have to chronic lung disease. At Michigan State University, research activities are being carried out to develop a better tuberculin skin test than the one currently in use. Such a test would make it easier to diagnose tuberculosis. Also at Michigan State University, work is underway to study pulmonary fibrosis, a common occurrence in lung diseases.

At each of the medical schools in the state, fellowships are sponsored by Christmas Seal funds to assist in the development of physicians with special training in pulmonary diseases.

Community service programs, ranging from smoking withdrawal clinics to breathing exercise and recreational clinics for youngsters with asthma, are supported by Christmas Seal contributions.

An important service developed by the Christmas Seal association during the past year is an improved referral program

for patients with lung diseases. Many of these persons looking for help have found only dead-end streets, Dr. Meier said. Our goal is to provide the kind of referral information that will help patients with pulmonary diseases get to the agencies that can provide them with medical, economic and other forms of assistance.

Christmas Seal contributions also support health education programs in schools and among adult groups with practically every youngster in elementary school in Michigan being reached by our educational activities, Dr. Meier said. These include a popular children's publication, "Children's Health," which is mailed to every classroom teacher monthly during the school year, and frequent visits from entertainer-educator, Rancher Glen, who mixes folk songs with valuable anti-smoking and other health information.

The 1972 goal of the Christmas Seal agency for Michigan counties, other than the Detroit metropolitan area, is \$925,000. The help of every citizen is needed to enable us to reach this goal, Dr. Meier said.

REAL ESTATE Listings Wanted

Residential - Commercial - Farms  
Frisinger Realty  
Serving Washtenaw County  
Phone 475-8681  
South Main St., Chelsea, Mich.  
Member Ann Arbor Board of Realtors Multiple Listing System

Ask Senator GRIFFIN



By cutting through red tape, members of Congress can often lend a hand to those with problems involving the federal government. Through the columns of this newspaper, Senator Griffin answers questions of general interest. He will respond personally to all communications addressed to: Senator Robert P. Griffin, Senate Office Building, Washington, D.C. 20510.

My son is scheduled to be discharged from the Army on December 27, two days after Christmas. Somehow it seems that the Army ought to be able to bend just a little so he can get home in time for Christmas. Can you help?

—R. W. Cadillac

You'll be pleased to know that the Defense Department does have a heart. Under a policy directive recently issued, all servicemen scheduled for discharge between December 25 and January 3 will be released early so they can be home for Christmas. This should make the holiday season a lot brighter for many families.

My wife and I have become "hooked" on bicycle riding. We have found it both good exercise and a lot of fun. Needless to say, the best place to ride isn't on highways, but on trails where the scenery can be enjoyed. Next summer we want to spend our vacation bike riding. Can you tell me whether any of our national parks have suitable bicycle trails?

—Y. C., Oak Park

The National Trails System Act of 1968 provided for establishment of a national system of hiking and bike trails in recognition of these fast-growing recreational activities. In addition, a state can receive matching federal funds to establish bicycle trails as part of its comprehensive outdoor recreation plan. Many new bike trails have been opened in national and state parks since the act took effect. Enclosed are two pamphlets published by the Department of Interior, "The Bicycles are Here," and "American Trails—Rediscovered," which contain tips for cyclists and list some of the existing bicycle trails in national parks and other areas. Anyone interested in obtaining these free pamphlets should write to the Department of the Interior, Washington, D.C. 20240.

SWING WITH US this New Year

Lunch-Mix-Favors  
Music By Nightingales  
\$6.25 per person  
9:30 pm to ??

Manchester Sportsman Club  
Sunday, December 31, 1972  
FOR RESERVATIONS PHONE 428-8116

JUST RIGHT BAKERY TREAT for the HOLIDAYS

- Springerli
- Lebkuchen
- Pfeffernusse
- Cherry Chews
- Chocolate Chews

- Christmas Cutouts
- Fruit Drops
- Macaroons
- Coconut Drops
- Pecan Sandies

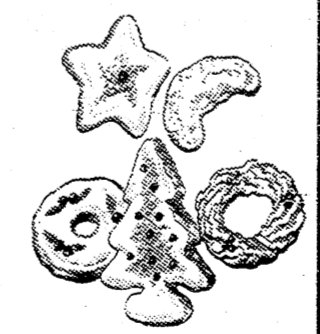

Order Christmas Cakes and Rolls Early

Donut Time USA

OPEN 6:30 AM to 6 PM  
118 EAST MAIN MANCHESTER



SAVE ON

1972 Ford Demonstrators

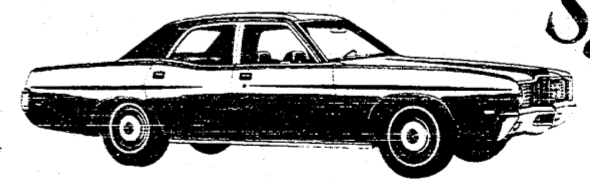

Save \$\$\$



Save \$\$\$

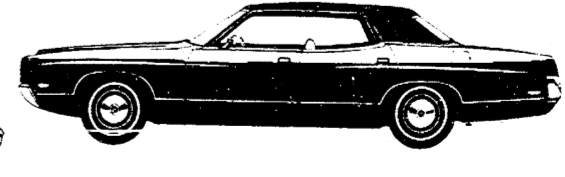

Tom Marshall Ford Sales

512 WEST MAIN MANCHESTER, MICHIGAN

# WANT ADS

ALL CLASSIFIED ADS ARE PAYABLE IN ADVANCE

**BEET TO SELL BY SIDE.** Custom designed, looking to rent. Phone 428-5631. Manchester Farm Food Locker. *th*

**PIANO TUNING and repair.** Tuesday, Thursday, and Saturday. Call 428-4351. *th*

**FOR FULLER BRUSH seeds call 428-5666.** *th*

**SEASONED fire wood for sale, red oak, white oak and Hickory, delivered and stacked.** 428-8716 *t.l.z.*

**AUCTIONEER, S.** Hakechinski, Dairy, General Farm, Auctions, Liquidation, Household and Estates or buy outright. Call (313) 456-7727. *th*

**WILD bird seed, scratch feed, sun flower seeds, peanuts, also bird feeders at E. C. Mann & Sons, Manchester, Mich.** *th*

**PAINTING & WALLPAPERING - dry wall, light carpentry interior and exterior. Fully insured. Free estimates. Call collect Gordon L. Macomber & Son, Saline. 428-4294** 4-27

**WE BUY old stringed instruments, especially guitars, banjos, mandolins, and autoharps. Please call 968-9936.** 2-15

**FOR SALE: rabbits, live or dressed. Call 475-2146.** 12-14 p

**FOR RENT: 1 bedroom apartment - immediate occupancy - ADULTS ONLY Call Marie Gaff 1-523-0971 or 1-523-6726.** 12-14

**PLACEMENTS UNLIMITED has openings for secretaries, accounting clerks, bookkeepers, and general office clerks. Call 973-0550.** 12-28

**FOR SALE: German Shepard pups AKC Black Beauties, have shots and wormed. 6 wk old. Good Show, Disposition, Beams. Phone 428-8615** 12-14

**BABY SITTING WANTED:** by hour, or flexible mature woman. Will vary with older persons. Phone: 428-7341.

**SAND GRAVEL and fill dirt, black dirt stone and packing building, 428-8628** 12-14

**RENOVE excess funds with Finance \$1.99 - Low weight with Dex-A-Diet capsules \$1.99 at Kross Drugs. 12-14 p**

**NEED your trash barrels or rubbish hauled away? Call 428-8154 after 3 p.m.** 12-14

**Master - Mrs. Wayne S. Tripple Dog Food. Private - cat food at G.E. Mann & Sons, Manchester, Michigan.** *th*

**SPINET-CONSOLE PIANO:** Wanted responsible party to take over other piano. Can be seen locally. Write Credit Manager, P.O. Box 276, Shelbyville, Indiana 46176. 12-28 p

**WEDDING CAKES, invitations, cake mixes and papers for your bridal table can be ordered at the Cake Shoppe, 124 W. Chicago Blvd. Tecumseh 428-7788 Evening appointments available.** 12-21

**COUPLE needs country home to rent, with barn, commuting distance to Ann Arbor. 1-681-7943** 12-14 p

**FOR SALE: Fresh farm eggs. 5 dozen small just St. Lawrence Farmer 428-2651** F

**MATHYRN BEIGH CANDY** will be on sale at Union Savings Bank on Friday December 15. Profit going to the Methodist Church. F

**WAITRESS WANTED:** Apply to Saline Big Boy, 226 W. Michigan Avenue. 428-5451

**NEED BABY SITTER** in Pleasant Lake area for one 5 year old child. 428-7112

**THE CAKE SHOPPE** 128 W. Chicago Blvd. in Tecumseh is your one stop shop for Christmas candy, pastries, cakes, party and special Christmas cakes. Call 428-7788. 12-21

**FOR SALE: Walnut bookcase** beautiful set. 428-5535 12-21

**CLEAN carpets the safe and safe way with Blue Light. Rent electric shampooer \$1. Cashless.**

**FAMILY of 4 desires to rent a 3 bedroom home in the local area. Contact Ben Pendergast, Veterinary House, Ypsilanti.**

Don't know what to give that certain someone for Christmas? Why not give a gift subscription to the Manchester Enterprise? Only \$4.00 per year in the state, \$4.50 per year out of state.

## THE VILLAGE TAP

**BEER - WINE. SANDWICHES HAMBURGERS CHEESEBURGER FRENCH FRIES**

**"Home Made Coney Island"**

Serving Daily 9 a.m. to 12 Midnight Saturday 9 a.m. to 10 p.m.

**GENERAL ELECTRIC AND OTHER MAJOR APPLIANCE REPAIR Electrical Contracting L. V. Kirk. Phone: (313) 428-9781 MANCHESTER**

**BROWN'S TV & RADIO ZENITH Color and Black & White TV 134 E. Main St. Manchester, Michigan**

**ELECTROLUX VACUUM CLEANERS call James Cox Electrolux Sales & Service Manchester Phone 428-2811 or 428-8221**

**MANCHESTER**

Large building site in village, or will split.

3 bedroom, one block from Main, newly decorated \$23,500

3 bedroom near school

5 bedroom near school

Several parcels of land without buildings.

14 1/2 acres land, some trees, springs

3 acres on pavement \$6500

**FAHEY REALTY**

WE NEED LISTINGS

15554 Fahey Road 428-8748  
112 S. Washington 428-8348

**EDWARDS Real Estate**

How can you get the best price for your Real Estate? The law of supply and demand governs the price of Real Estate the same as anything else. No two pieces of Real Estate are the same. Somewhere someone is ready and waiting to pay for a better price, because your property is exactly what he has been looking for. Our offices in Manchester, Saline and Ypsilanti, with their twenty three active salespeople, may even now be in contact with such a person. For advise on present market value with no obligation, please call Edgar L. Bailey at Edwards Real Estate, 200 Riverside, Manchester 428-8361. Member of photo list and multiple list.

PHONE MANCHESTER 428-8361  
SALINE 429-2575 YPSI 482-8570

**A Sign of Quality Hair Care For the Entire Family Phone 428-8149**

215

**Riverview BARBER SHOP and BEAUTY SALON**

Parking in back of Barber Shop

**Take Care of Your Engine!**

If you take time out now and then to have your motor checked over, you'll save yourself a lot of grief and expense later on. The main reason you car is an intricate and delicate mechanism that needs expert attention at regular intervals is to insure top notch performance.

**Spike's Mobil Service**  
660 W. Main Phone 428 5801 Manchester, Mich.

# NOTICE

The Manchester Township Board will meet in the Village Hall Monday, December 18, 1972 at 8 pm instead of December 11.

Waldo C. Marx, Township Clerk

**Ready To Serve Your Petroleum Needs**

**GASOLINE - REGULAR and ETHYL CUSTOM DIESEL FUEL HEATING FUELS - NO. 1 and NO. 2 AUTOMATIC KEEP FILL BUDGET PAY PLAN AVAILABLE**

Complete Burner Service Dept. (Customers only)

**FULL LINE OF LUBRICATING OILS and GREASES**

Keith Bradbury—Agent 475-8316  
Ralph Graichen—Agent

**Washtenaw Farmers Oil Co.**  
5005 Carpenter Rd. Ypsilanti  
Phones Ypsilanti 434-0660 — Ann Arbor 971-7230

Farmer Owned and Controlled Patronage Dividend Paid

MANCHESTER TOWNSHIP LIBRARY P. O.

# THE MANCHESTER ENTERPRISE

106TH YEAR NO. 8 10 CENTS PER COPY THURSDAY, DECEMBER 21, 1972



## CHRISTMAS

**Let Us Rejoice Once Again, for Christmas Is Here**

"For unto you is born this day in the city of David a Saviour, which is Christ the Lord." Each year at Christmas the sacred story of that first Holy Night in Bethlehem lives anew. May the glorious inspiration of the Nativity kindle long-enduring joy in your heart. We sincerely hope you will be blessed by a wonderful holiday season.

**The Staff of The Manchester Enterprise**

### March of Dimes Special Events

For 34 years the National Foundation and its March of Dimes has been raising and spending vast sums of money in an effort to prevent or relieve human suffering. From 1938 until 1955 millions of dollars were poured programs for the treatment and prevention of Infantile Paralysis - Polio. Since that time the March of Dimes has been dedicated to solving the problem of birth defects while still caring for thousands of past Polio patients.

Individuals, however generous, could not begin to raise the enormous amounts needed to finance the medical research program alone, to say nothing of treatment facilities and patient care so very often groups of people work together to raise additional funds by sponsoring a Special Event for the March of Dimes. A good example of this is our own Jolly Farmerettes 4-H Club which annually holds a March of Dimes Bazaar Sale. Other groups often turn a regularly scheduled social event into a benefit. Every little bit helps!

This January, Mrs. Leonard Ahrens, 1973 March of Dimes Chairman for Manchester has a number of special events planned. The most unique is a 50-50 March of Dimes merchandise drawing co-sponsored by Trickeys, Inc. Tickets costing 50¢ a piece will be sold at Trickey's store on Main Street and by other selected individuals beginning January 1st, 1973. A drawing will be held on February 1st, at which time the winner will be entitled to \$50 worth of clothing to be selected from either of Trickey's stores, Manchester or Tecumseh. The \$50 worth of merchandise can be redeemed in small purchases for several members of a family or in any combination of purchases totaling \$50. Profit will of course go to the March of Dimes.

Ticket information on the March of Dimes 50-50 drawing can be obtained by calling Mrs. Robert Burkhardt at 428-8083. Several other companies have expressed a desire to aid the March of Dimes by offering a percentage of, or the total profit from merchandise parties held in individual homes during the month of January. Among these are firms who deal in cosmetics, clothing for the family and kitchen ware. If anyone is interested in hosting such a party please contact Mrs. Ahrens at 428-8181.

### Drivers Beware!!



Chief Bechtel demonstrates the new Speed Radar gun recently purchased on a 50-50 cost bases by the Village of Manchester Council and The Manchester Policeman's Ball Fund. The radar gun, which cost \$1026.55, can be used with more versatility since it is not stationary. By merely pointing it at a speeding vehicle it will accurately give information to control our speed laws.

**THE SHAKESPEARE CLUB CHRISTMAS LUNCHEON**

The Shakespeare Club had their annual Christmas Luncheon Wednesday, December 13th at 1:00 P.M. at the home of Mrs. Martin Keasal. A delicious luncheon was served from a gaily decorated table - the entertainment committee had planned several contests and games - after which there was a gift exchange.

The next meeting of the club will be Tuesday, January 2nd at 2:00 P.M. at the home of Mrs. Lowell Parr.

**Receives Degree**

Mrs. Ronald J. Walter received a Bachelor of Science degree Sunday, Dec. 10th at the 24th Winter Commencement of the Eastern Michigan University.

She is the daughter of Mr. and Mrs. Richard E. Way.

### CHRISTMAS BASKETBALL TOURNAMENTS

The Christmas Basketball Tournaments will be held at Stockbridge between Dexter, Hasslett, Manchester and Stockbridge.

The first tournament will be Wednesday Dec. 27th at 8:00 pm between Hasslett and Manchester.

Thursday, Dec. 28th, Stockbridge vs Dexter.

Saturday, Dec. 30th, consolation game at 6:30 pm, and championship game at 8:30 pm.

Standings: Hasslett 0-4, Manchester 2-1, Stockbridge 2-2, Dexter 1-3. Tickets for students \$1.00, adults \$1.25.

The Basketball game with Whitmore Lake, scheduled for Dec. 15 will be held Sat., February 10 at Whitmore Lake.

The Basketball game with Clinton scheduled for Dec. 19 will be held Jan. 6th at Manchester.

On Wednesday, Dec. 27th the spectator bus will leave for Stockbridge at 7:00 p.m. for the basketball tournaments. On Saturday, Dec. 30th the bus will leave at 6:00 p.m.

### MICHIGAN TB AND RESPIRATORY DISEASE ASSOCIATION

Contributions in Washtenaw County to the Christmas Seal Campaign of the Michigan Tuberculosis and Respiratory Disease Association totaled \$23,650.00 through mid-December compared with \$43,182.00 at the same time in 1971. The campaign goal for Michigan, excluding the Detroit metropolitan area, is \$925,000, according to Dr. Walter Meier, president of the Michigan TB and Respiratory Disease Association. As of December 15, 72 percent of this goal had been reached.

Citizens of Washtenaw County are asked to reply to their Christmas Seal appeal letter early and generously.

### Miss Teen-Ager Pageant



Participating in the Miss. Michigan Teen Ager Pageant on March 9 and 10 in Detroit at the Detroit Hilton is Miss Pamela Widmayer, age seventeen.

She is the daughter of Mr. and Mrs. Vearl Widmayer of 10856 Chelsea Rd., Manchester.

Pamela is a member of the Varsity Cheerleaders, Pep Club, GAA, and Varsity Club. Her ambition is to be a X-ray Technician.

Pamela is sponsored by the Tirb Chevrolet Co. and The Manchester Jaycees, Inc.