

WANT ADS

ALL CLASSIFIED ADS ARE PAYABLE IN ADVANCE

BEEF TO SELL BY SIDE: Custom slaughtering. Lockers to rent. Phone 428-5031. Manchester Frozen Food Locker. th

PIANO TUNING and repair. Tuesday, Thursday, and Saturday. Call 428-8351. th

FOR FULLER BRUSH needs call 428-8886. th

SECRETARY - GRAIN - ELEVATOR - FEED MILL. Back ground in similar operation desirable. Medical, hospitalization and life insurance benefits, 8 paid holidays and liberal vacation plan. Wage scale up to \$110 per week base. Apply in person at 11800 Chelsea, Dexter Rd., or Call 313-475-1386, Chelsea, Michigan, Honegger & Co. Inc. th

HELP WANTED: FEED MILL OPERATORS Mechanical skills, feed mill knowledge desirable. Medical hospitalization and life insurance benefits, 8 paid holidays and liberal vacation plan. Wage scale up to \$135 per week base. Apply in person at 11800 Chelsea Dexter Rd. or call 313-475-1386, Chelsea, Michigan Honegger & Co. Inc. th

AUCTIONEER, S. Halchishah, Detry, General Farm, Antiques, Liquidation; Household and Estates or buy outright. Call (313) 456-7207. th

PAINTING & WALLPAPERING - dry wall, light carpentry interior and exterior. Fully insured. Free estimates. Call collect Gordon L. Macomber & Son, Saline. 429-4294 4-27

FINLEY CARE HOME in Norwell has vacancy for 1 elderly lady. Excellent care provided ambulatory patient. Phone 517-536-4371. 11-16

MEL'S ROOFING - all types, except hot work, free estimates. Mel Soule 428-5491 11-16 p

ALCOA Siding Specialist since 1938. Workmanship guaranteed. William Davis, 963-0935, Ann Arbor. 11-27

THE DETROIT NEWS is presently taking applications for motor vehicle driver in Manchester - Saline area. Mitage and commission paid. For particulars call Mr. Thompson, Monday thru Friday at either - 379-9698 or 379-9303 - Collect. 11-9

ROCK & COUNTRY band available for wedding receptions, dances etc. Four members with female vocalist. Call Adrian 263-3455 or 263-8446. 11-2

BABY SITTING in my house Monday thru Friday days, 1 or 2 children. Judy Rhea, Phone: 428-8572.

PERALANET Antifreeze \$1.49 gal. Save 8 times 4 times \$1.98 and up. Washable water solvent \$.98 a gal. Pittman Service, Manchester, Mich.

FOR SALE-AKC registered Miniature Wire Haired Dacshund puppies. 423-2924/

FOR SALE: '68 Ford Pick-up, F100 8 ft box, 360 cu. 3 speed \$600. Phone 428-9083. p

ABORTION NOW - Mercy killing next! Vote NO on Proposal B, November 7th p

LOST 2 branded white angora goats Phone 428-7236. p

CAKE DECORATORS: "The Cake Shoppe" 116 W. Chicago, Tecumseh is now open and carries a full line of decorating supplies. Phone 423-7733. 11-9

WEDDING CAKE orders now being taken at the Cake Shoppe, 116 W. Chicago, Tecumseh. Let us make your wedding cake "special" stop in and see us, or call 423-7733. 11-9

FOR SALE: by owner. 3 bedroom brick, carpet and drapes throughout, automatic water softener, 40 ft. antenna and motor. Car and a half garage. Call for appointment. Immediate possession. 429-7463 p

PART TIME DRIVER, also to help repair trucks 428-8366 11-9

CUTE LITTER TRAINED KITTENS: free to good home immediately. Call 428-8230 after 1 p.m.

MICHIGAN LOTTERY TICKETS go on sale Monday, Nov. 13 at Kraus Pharmacy.

BABY SITTING in my home Monday through Friday, days, 1 or 2 children. Polly Bookaw 428-8119 11-16

WILL BABY SIT: one child in my home, day or afternoon shift, Monday thru Friday. Call 428-7189 11-9

FOR SALE: Macintosh apples. 4 miles south of Manchester on MS2, corner of Rowens Road

FOR better cleaning, to keep colors gleaming, use Blue Lustre carpet cleaner. Kent electric shampooer \$1. Gambles

FLORENCE REIER is concerned, she will listen to you, and will represent you honestly in the State Legislature. Vote Reier, 23rd District. Rd. Pol. Ad

Card of Thanks

My heartfelt thanks go to all my friends and neighbors who have so greatly and consistently aided me in the past and now in my deepest sorrow. Special thanks go to Rev. Jacobelli and his parish and also to Rev. Vaughn. Greatfully Lawrence Penzlow

Card of Thanks

The best things in life are the every day things, home, family and friends. Having these, I give thanks for the beautiful cards and messages of encouragement from my Manchester area friends, that I received at Gratiot Community Hospital, Alma, Michigan.

I treasure each of them. Life, like any other blessing, derive its value from use alone and I shall use mine, one day at a time.

Sincerely Ruth Meyers

The Manchester Jaycees would like to thank Alber's Orchard and Donut Time U.S.A., for donating cider and doughnuts for the Children's Halloween Party.

GODDARD for County Treasurer Democrat

A Sign of Quality Hair Care For the Entire Family
Phone 428-8149

215
Riverview BARBER SHOP and BEAUTY SALON
Parking in back of Barber Shop

ELECTROLUX VACUUM CLEANERS
call James Cox
Electrolux Sales & Service
Manchester
Phone 429-2931 or 429-8221

TRENCHING
4 TO 16 INCHES WIDE 0-8 ft DEEP
WATER LINES, FOOTINGS ELECTRICAL LINES
WILL INSTALL
Charles Slocum
Phone 475-7611

Wide Radial Ramus Belted Tires
Washing - Greasing - Tune-Ups - Brake Service
Spike's Mobil Service
660 W. Main Phone 423 5801 Manchester, Mich.

LEGAL NOTICE

ORDER OF PUBLICATION - General State of Michigan Probate Court for the County of Washtenaw
Estate of Mabel F. Zannoth, Deceased File No. 59592

It is Ordered that on January 2, 1972 at 10:00 a.m. in the Probate Courtroom Ann Arbor, Michigan a hearing be held at which all creditors of said deceased are required to prove their claims. Creditors must file sworn claims with the court and serve a copy on Evangeline Mohrlock, 800 Book, Chelsea, Michigan 48118, prior to said hearing.

Publication and service shall be made as provided by Statute and Court Rule.

Dated: October 11, 1972
Attorney for Estate: Hendley & Kensler
Union Savings Bank Building
Box 246
Manchester, Michigan 48158
Rodney E. Hutchinson, Judge of Probate.
October 19, 26, and November 2.

EDWARDS Real Estate

Tecumseh
9520 Tomeberger
4 year old ranch. Basement, 24 X 28 garage, built ins, carpet, drapes, fireplace. Family room in basement. This is an outstanding buy at \$37,900. Very neat and clean on a large lot.

WE HAVE QUALIFIED BUYERS WAITING FOR REASONABLY PRICED HOMES IN THE MANCHESTER AREA.

PHONE
MANCHESTER
428-8361

SALINE YPSI
429-2575 482-8570

Evenings Phone:
Ed Bailey 429-4469
Mrs. Hess 429-7232
Mrs. Wahl 475-3551

200 Riverside Drive Manchester

THE VILLAGE TAP BEER - WINE. SANDWICHES HAMBURGERS CHEESEBURGER FRENCH FRIES

"Home Made Coney Island"
Serving
Daily 9 a.m. to 12 Midnight
Saturday 9 a.m. to 10 p.m.

THE MANCHESTER ENTERPRISE

106TH YEAR NO. 2

10 CENTS PER COPY

THURSDAY, NOVEMBER 9, 1972

He Bakes While You Sleep!!

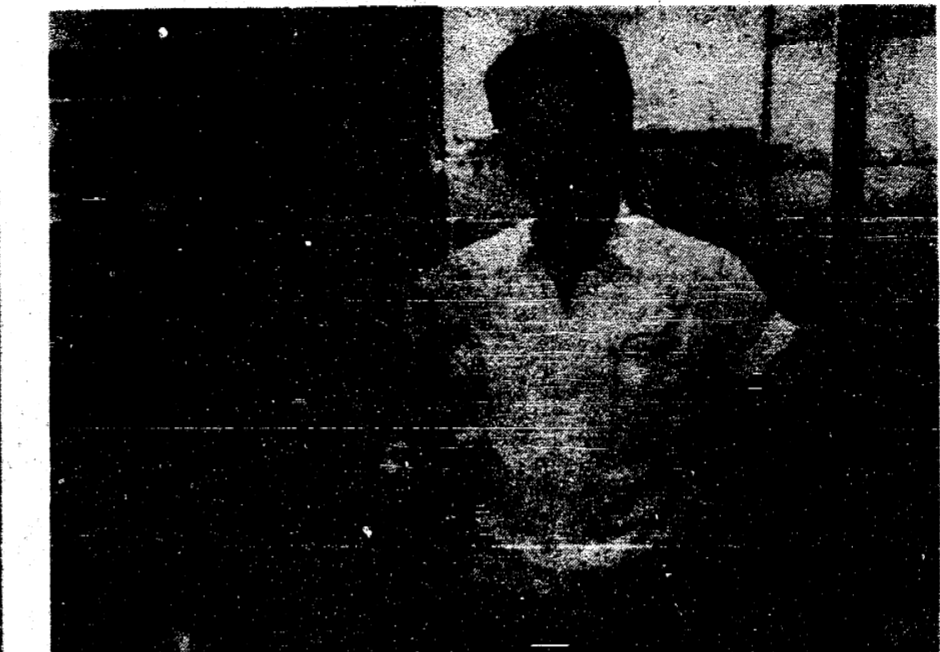

By C. Chapin

The newest addition to the downtown business district in Manchester is a doughnut and coffee shop owned by Donut Time U.S.A., Inc., with our own Chuck King of Main St., as president and chief baker. Starting at 8:00 p.m. each evening he and another baker, turn out 800 to 1000 doz. doughnuts each week and 1500 to 1800 doz. on Saturdays.

The original shop is on Washtenaw Ave. in Ann Arbor, employs 19 people as well as 6 employees in Manchester. "Let's talk quality," says Chuck, and he demonstrates this by delivering three times daily to our shop. Saturday is a busy time for this is the day that hard rolls, dinner rolls, bread, hamburger and hot dog buns, and specially ordered cakes come in. Wedding cakes are also available. Saturday is also the day on which the restaurants in Ann Arbor are supplied with their orders.

The best news locally is that Chuck expects to have German Pretzels available soon. Open from 6:30 a.m. to 6:00 p.m. six days a week, stop in and have a

Moonlight Madness Friday, Nov. 24

Moonlight Madness, nutty in the dark or spoiled under the stars. It means the same. It's a crazy night sale we have here in Manchester every fall. This year it's Nov. 24th at 8 o'clock. The day after Thanksgiving. The stores close at 6 and reopen at 8 to embrace you with nothing but bargains like you never heard of before.

These goods were bought with Manchester people in mind and everyone will find interesting and useful goods at most compatible prices. How about a wide assortment of best quality chocolate candy at 58¢ a pound. One merchant will offer everything in the store at a discount during this sale. Another offers a beautiful assortment of stainless and chrome kitchen gadgets for the holiday season at 88¢ each. Usually sold at 98¢ to \$1.39. Here is a great gift item; a Schick Styling Dryer for Men, \$21.98 list, \$14.95 sale price.

Store personnel will be decked out in the latest nightwear fashions and prizes will be given for most interesting costumes. The Mystery Shopper will be here again with gifts to lucky shoppers. This sale promotion is designed and sponsored by the Manchester Chamber of Commerce and promises to be the most interesting and exciting of the year.

Expands Manufacturing

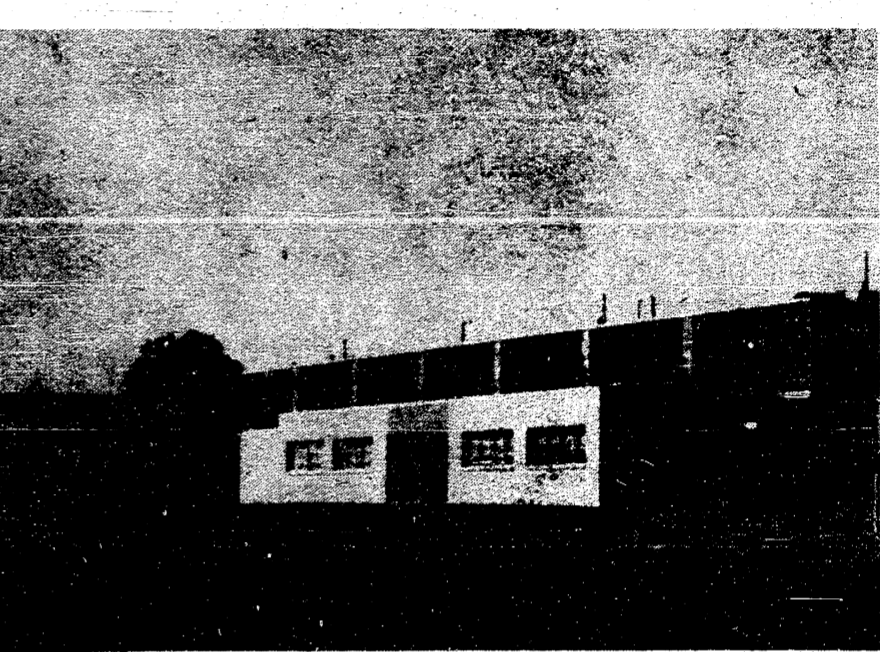

George Nichols, Uniloy Group Manager, Hoover Ball and Bearing Company, announces a major expansion of their manufacturing facility for blowmolding machines. Uniloy has moved its Machine Assembly operations to a new plant in Manchester, Michigan. Engineering and Purchasing have also been located in the new facility.

The new plant has sixteen operating bays. Each bay can handle an entire machine line, so that sixteen blowmolding systems can be assembled simultaneously. The floor space that became available, by moving Assembly to the new Manchester plant, has been used to re-

United Fund Nearing Goal



Tom Krajewski of the Personnel Department at Chrysler Proving Grounds is shown presenting the Company and Employee contribution for the Manchester United Fund drive to Clarence Fischer, Chairman of the Industrial Division. Also pictured above from left to right are Clare Knickerbocker, Jerry Harmon, John Murphy and George Glinisky.

The United Fund aids 41 agencies throughout the village, state and country. Cooperation is a by-word of these agencies. This year, this same by-word used so often at Chrysler Proving Ground between Management and Union personnel meant a 12% increase over past contributions to Manchester's Campaign. Congratulations to all Chrysler employees. The Industrial Group have almost completed their campaign and 100% participation has been the key-word in all industrial areas. Reports to General Chairman, Donna Gill, as of November 4th indicated that 95% of the total goal of \$16,382 has been collected. Reports of the various divisions are still coming in and it is hoped that the final "clean-up", which is being handled this week, will move the thermometer to 100% by the end of the week.

BLACK SHEEP TAVERN
115-119 E. MAIN STREET MANCHESTER, MICH
SMORGASBORD
WEDNESDAY
11 am to 2 pm
DAILY KITCHEN HOURS: Monday through Thursday 11 am to 11:30 p.m. Friday and Saturday 12 Noon to 11:30 p.m. Sunday
Pizza Served
SOUP - SANDWICHES SERVED EVERY DAY
For Take-out Orders Phone 428-8921

The Manchester Enterprise
305 Beaufort Street
Manchester, Michigan 48158
Phone 428-8173

The Manchester Enterprise was established in 1867 and is published each Thursday at 305 Beaufort St., Manchester, Michigan with second class postage paid at Manchester.

THE STAFF

Edward E. Steele, Publisher
Lenore Steele, Editor
Denise Schabile, Assistant Editor
Cecelia Chapin, Feature Editor

LETTERS TO THE EDITOR

Dear Sirs:
I have never written anything like this before but this has bugged me for a long time so here goes.
How's come all of the attention in this town goes to the varsity? Don't they realize that the J.V.'s are in there playing harder and leaving a better record. But never get an oz. of credit. The band for one thing never comes and gives them any spirit, but are always there for the varsity. Also the people, there are only the parents at the J.V. games and then only a handful. Yet the kids are the ones who are always getting kicked in the teeth about school spirit. Where is every one else's? The J.V.'s play at home on the opposite weeks that the varsity plays so why not the band.
I am not going to put the blame on this paper for not printing any kind of

State Farm person to person health insurance

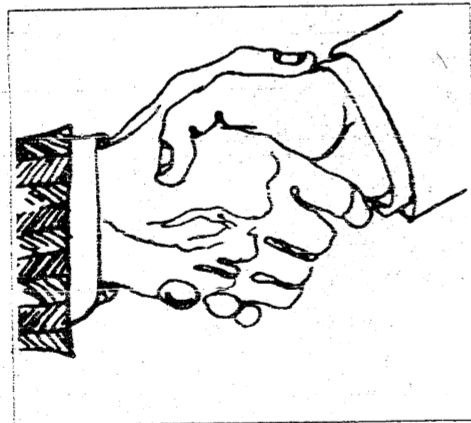

It can make you feel better

Maybe it's old-fashioned, but we still believe you deserve some personal attention—especially when you're sick or hurt. Our person to person health insurance makes sure you get it. As your State Farm agents, we're right here to help—whenever you need us. And our person to person health insurance can provide extra cash when you're in the hospital, disability income (even if you're laid up for several years), cash to help you meet loan or installment payments when you're unable to work, and hospital and surgical benefits. All with the kind of personal attention you thought had vanished.

Call: **BOB EVANS**
200 Riverside Drive
Manchester
Office Phone 428-8364
Residence Phone 971-5518

STATE FARM MUTUAL
AUTOMOBILE INSURANCE COMPANY
Home Office: Bloomington, Illinois

COUNCIL PROCEEDINGS

October 16, 1972

Council met in regular session with the meeting called to order by Pres. Little at 7:07 pm. Trustees present were Fitzgerald, Mahony, Scully, Stautz and Walton; absent, Benedict. Minutes from the Oct. 2, 1972 regular meeting were read and approved with a motion from Fitzgerald, supported by Scully.
Norm Walz was present to discuss the Youth Education program which will enable high school students to construct a home under professional supervision. Moved by Fitzgerald, supported by Mahony that permit and inspection fees in conjunction with a building constructed as part of the Youth Education program be waived for the Manchester Public Schools. All year, carried.
Ed Rickelman questioned Council on sewer extension and its cost for property on Main Street east of Division. Moved by Mahony, supported by Scully to pay Brighton State Bank \$5800.00 from the 1971 MVHF Bridge Bond & Interest Redemption Fund. All year, carried.
Moved by Mahony, supported by Walton to recess as Village Council and convene as Zoning Board of Appeals, to consider Robert Hamilton's appeal for a variance. Moved by Fitzgerald, supported by Stautz that a variance be granted allowing Robert Hamilton to construct an addition to his present building at 319 Morgan St., where said addition would coincide on setback with the existing building. The addition would be a variance from Ord. #45, sec. 12.02a which requires a 50 foot setback for a front yard. All year, carried. Moved by Scully, supported by Stautz that the Zoning Board of Appeals adjourn and Village Council reconvene.
Moved by Scully, supported by Fitzgerald that specifications for a new police car be drawn up and sent out for bids with bid opening date set for Nov. 20, 1972 at 8:00 pm. All year, carried.
The scheduled Public Hearing before the Village Council regarding a possible 2 hour parking limitation on the streets in the business area began at 8:30 pm, with Wm. Walkow, Fred Bus, Buf Brown, Marvin Kirk, Al Alber, Joanne Beal, Irv. and Donna Gill, L.V. Kirk, Don Limpert, J. Lantis and Harry

Krauss present. After some discussion a poll was taken of the group which turned out to be almost evenly divided. Some felt that the businessmen should remind themselves and each other that parking places occupied in front of their places of business by them or their employees only serve to cut down on parking space available to possible customers. Others felt there was no problem in the amount of parking space available. Moved by Fitzgerald, supported by Scully to work further with the Chamber of Commerce and other business people not in attendance to follow up on the parking situation. All year, carried.
Fitzgerald reported that parking signs for Vernon and Torrey are on order, parks have been cut and cleaned up, two water mains were broken and repaired and the parking lot for the Methodist Church has been graded. Ypellanti Asphalt will be in preparations on Duncan Street the week of Oct. 16. A meeting is set for Oct. 23 at 8:00 pm with the township supervisors regarding the landfill.
Stautz listed permits: electrical - G.E. Wacker, new building - Manchester Plastics, alterations - Bob Barhenquest, repairs - Tom Armstrong at 102 W. Main St., plumbing - Al's Custom Plumb. at 118 E. Main St.
Mahony reviewed the financial report. Moved by Mahony, supported by Stautz to engage Harry Sturmer to do some drilling and tap work for the Water Dept. All year, carried.
Moved by Mahony, supported by Stautz to adjourn at 10:32. All year, carried.
Mary Wheeler, clerk

John Pratt, son of Mr. and Mrs. James Pratt of Manchester recently took part in the ribbon cutting ceremony for the opening of the United Savings Bank of Tecumseh-Britton Branch.
John is one of 3 employees and will be working in all phases of banking. He attended Eastern Michigan University, University of Michigan and is now taking Business administration at Adrian College.
Mr. and Mrs. James Pratt were accompanied by Dr. and Mrs. R.F. Helzerman of Tecumseh in attending the opening ceremony.

Village Interiors
New Store Hours
Monday-Saturday
9:30 am to 5:30 pm
Wed. 1:30 to 8:30pm

THE JOLLY DUTCHMEN
VISIT THE JOLLY DUTCHMEN
FOR Mud & Snow Tires
Permanent Anti-Freeze
Ice and Snow Scrapers
Windshield Washer Solvent
Starting Ether
Batteries
Plastic Trash Bags 10 for 99c
MR. SCRUB cleans cars BETTER for LESS
2 MIN. **wax-wash** \$1.00
Phone 428-8960
MANY GULF ACCESSORIES
GROSSMAN - HUBER SERVICE



John Pratt, son of Mr. and Mrs. James Pratt of Manchester recently took part in the ribbon cutting ceremony for the opening of the United Savings Bank of Tecumseh-Britton Branch.
John is one of 3 employees and will be working in all phases of banking. He attended Eastern Michigan University, University of Michigan and is now taking Business administration at Adrian College.
Mr. and Mrs. James Pratt were accompanied by Dr. and Mrs. R.F. Helzerman of Tecumseh in attending the opening ceremony.

Notice To Residents Of Manchester

Effective Nov. 1, 1972, parking on any Village street between 2 a.m. and 5 a.m. will be prohibited. This will be in effect until April 1, 1973.

Notice To Residents Of Manchester

Please refrain from burning leaves on the asphalt streets in the village limits. Your cooperation will be appreciated.
Thank you,
Public Works Dept.

EGGS
Wayne Trolz
EARLY BIRD
Grossman Road Manchester

REAL ESTATE Listings Wanted

Residential - Commercial - Farms
Frisinger Realty
Serving Washtenaw County
Phone 475-8681
South Main St. Chelsea, Mich.
Member Ann Arbor Board of Realtors Multiple Listing System

DANCE
Saturday Nov. 11
Public Invited
Music by the Nightingales
MANCHESTER SPORTSMAN CLUB

CHILDREN LEARN AGGRESSION FROM ADULT MODELS

Jimmie is three. He bites people. His parents have tried everything they can think of to try to talk him out of it. As a last resort they have begun to bite him back -- "just to show him what it feels like."
This is not a wise course of action, according to Jeanne Brown, child development specialist at Michigan State University. It leaves the child confused by the contradiction of what his parents say and what they do.

"They say it is not nice to bite people," Mrs. Brown explains, "but then they bite him. They punish him for his aggressive behavior while setting an example of aggressive behavior and then expect him to know which to follow."
Children learn by watching and imitating the behavior of adults, especially by their parents, Mrs. Brown says. Therefore it is important that parents provide a consistent model of the social values they would like their children to assume. They should also see that children are not exposed to models of undesirable aggression. The parent who punks her two preschoolers down in front of the TV without monitoring the programs they are viewing may be providing them with just such undesirable models, Mrs. Brown warns.
"Studies show that television programs, especially during the hours after dinner when the young audience is the largest, may be full of violent acts and aggressive behavior," she reports.
"Children see both the bad guys and the good guys using violent means to solve their problems and achieve their goals. They see that the good guy wins in the end, and so the impression grows that violent acts are an acceptable means to an end."
This impression is fostered by the parents' passive viewing of the violence. Children assume this lack of disapproval means approval of the acts they see on the screen, Mrs. Brown says.
"Remember," she says, "what children see modeled, what they practice and what is approved is what they are most likely to incorporate into the social values that they will carry with them throughout their lives."

ROGERS CORNER FARM BUREAU

Rogers Corner Farm Bureau group will meet Friday, November 10 at 8:30 p.m. at the home of Mr. and Mrs. Ernest Schiller.

STUDY GROUP MEETING

The Iron Creek Study Group will meet with Margaret Trolz November 9 at 12:30.

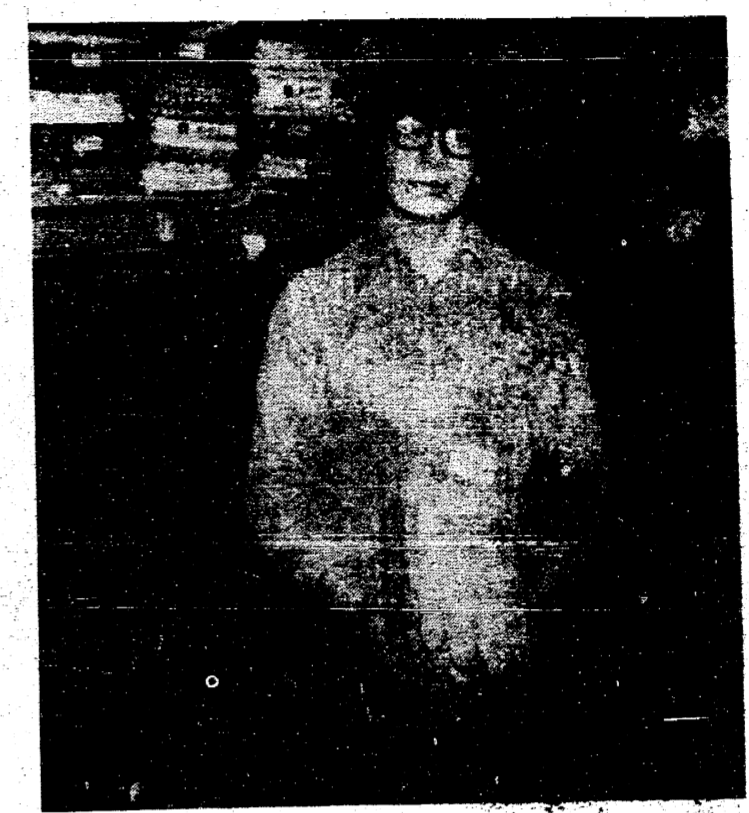

See KIRT (Maxine, Dorothy or Trudy) for A Real Deal on

WORK GLOVES

Golden Brown Rubberized
REGULAR 79c EACH

3 pairs \$1.89

White Canvas
REGULAR 59c EACH

3 pairs \$1.39

TRICKEYS Inc.

FRIENDLY, PERSONALIZED SERVICE
BACKED BY NATIONALLY
BRANDED LINES

Elegant! 8x10 Living Color PORTRAIT

Friday-Saturday November 10-11

We have trained LADY PHOTOGRAPHERS to capture the personality of your child. We use PROFESSIONAL Ektachrome Film and Materials to preserve your memories of this age. Quality is achieved thru ability and Seeing is Believing.

8x10 PORTRAIT **99c**
Only Plus 50c Handling

YOUR CHOICE FROM VARIOUS PORTRAITS. EXTRA PRINTS AVAILABLE PRICED REASONABLY. CHOOSE FROM FINISHED PORTRAITS - NOT PROOFS. LIMIT ONE PER CHILD - TWO PER FAMILY. GROUPS TAKEN AT 99c EACH ADDITIONAL CHILD.



For your convenience we recommend that you have your child's portrait taken between 2:00 P.M. and 5:00 P.M. when our photographer has the most time to spend with your family. We suggest you dress your child in bright colors to further enhance these portraits.

Closed for sitting Lunch 12:30 - 1:30 pm.

Photographer's Hours
Friday 10:00 - 8:00 pm.
Saturday 9:00 - 5:00 pm.

TRICKEYS Inc. Tecumseh

Satisfaction Guaranteed or Your Money Back

Manchester Public Schools

Annual Financial and Statistical Report

ANNUAL FINANCIAL & STATISTICAL REPORT
FISCAL YEAR ENDING JUNE 30, 1972

GENERAL FUND
BALANCE SHEET, JUNE 30, 1972

MEMBERSHIP AND STAFF

	1970-71	1971-72
Resident Membership.....	1,248	1,289
Non-Resident.....	-0-	-0-
Special Education.....	22	17
TOTAL MEMBERSHIP.....	1,270	1,306

PERSONNEL-CERTIFICATED & NON-CERTIFICATED

	K-6	7-12	Total
Number of Teachers.....	34	28	62

CERTIFIED EMPLOYEES

Category	No.	NON-CERTIFIED	No.
Regular Classroom	54	Head Maintenance	1
Special Ed.	3	Secretaries	4
Special Intra School	5	Clerks	2
Full Time Administrators	4	Custodians	10
		Bus Drivers	15
	67		32

TOTAL CERTIFIED AND NON-CERTIFIED PERSONNEL 99

TEACHERS SALARIES

	1970-71		1971-72	
	BA	MA	BA	MA
Minimum.....	7,400	7,992	8,000	8,600
Maximum.....	10,954	11,832	12,111	13,042

COST PER PUPIL

	1970-71	1971-72
Cost Per Pupil.....		\$679.03

SOURCE OF REVENUE

Local Revenue....	53.80%	State... 45.86%	Other... .34%
-------------------	--------	-----------------	---------------

MANCHESTER PUBLIC SCHOOLS
GENERAL FUND REVENUES AND EXPENDITURES
FOR THE PERIOD FROM JULY 1, 1971 TO JUNE 30, 1972

REVENUES:

Revenue from local sources:		
General fund property tax.....	\$625,334	
Interest and penalties on delinquent tax.....	1,796	
Total general fund property tax.....		\$627,130
Taxes other than property tax.....		476
Tuition from patrons - Summer school.....		840
Revenue from revolving funds:		
Food services.....	8,664	
Book Store.....	54	
Student body activities:		
Athletics.....	\$ 10,042	
High School - General.....	977	
Pleasant Lake Elementary.....	2,974	
Luther Klager Elementary.....	7,443	
Middle School - General.....	7,986	
Total student body activities.....	\$ 29,422	
Total revenue from revolving funds.....		38,140
Miscellaneous revenues.....		191
Total revenue from local sources....		\$666,777
Revenue from state sources:		
Direct appropriations from state:		
State school aid - Current.....	\$404,233	
Driver education.....	2,430	
Total.....	\$406,663	
Appropriations from the state representing redistribution of federal funds:		
Vocational education.....	1,161	
PL 89-10 Title I.....	12,676	
Emergency employment act - Title VI.....	9,723	
Total revenue from state sources....		\$430,223
Revenue from gifts.....		625
Total general fund revenues - Forward.....		\$1,097,625

GENERAL FUND - ASSETS - -

PETTY CASH.....	\$ 125
CASH IN BANK - Union Savings Bank of Manchester.....	135,042
ACCOUNTS RECEIVABLE - Note B.....	9,071
TAXES RECEIVABLE.....	42,463
INVENTORIES.....	961
DUE FROM REVOLVING FUND - Note C.....	7,326
PREPAID EXPENDITURES.....	2,773
Total.....	\$197,773

LIABILITIES AND FUND EQUITY - -

LIABILITIES:	
Accounts payable.....	\$ 16,474
Salaries payable.....	113,363
Deferred revenue.....	4,082
Reserve for obligations on Title I project.....	461
Contract payable on typewriters.....	891
Total liabilities - Note D.....	\$135,271

LIABILITIES AND FUND EQUITY - -

FUND EQUITY:	
General Fund balance, June 30, 1971:	
As previously reported.....	\$ 43,946
Adjustment for amount due from Revolving Fund on June 30, 1971 - Note E.....	4,360
As restated.....	\$ 48,306
Net increase in fund equity during the year.....	14,196
General Fund balance, June 30, 1972.....	62,502
Total.....	\$197,773

MANCHESTER PUBLIC SCHOOLS
GENERAL FUND REVENUES AND EXPENDITURES
FOR THE PERIOD FROM JULY 1, 1971 TO JUNE 30, 1972

Total general fund revenues - Forwarded.....	\$1,097,625
Incoming transfers from other school districts in the state - county special education allotment.....	4,338
Total general fund revenues plus incoming transfers from other school districts.....	\$1,101,963
EXPENDITURES:	
Instruction.....	\$ 741,454
Administration.....	48,292
Health services.....	495
Transportation services.....	76,912
Operation of plant.....	102,455
Maintenance of plant.....	29,268
Fixed charges.....	32,076
Total current operating expenditures.....	\$1,030,952
Capital outlay.....	10,142
Community services.....	1,250
Student services.....	35,203
Outgoing transfers.....	9,220
Total general fund expenditures.....	1,087,767
EXCESS OF REVENUES OVER EXPENDITURES RESULTING IN A NET INCREASE (DECREASE) IN FUND EQUITY.....	14,196

DEBT RETIREMENT FUND
BALANCE SHEET, JUNE 30, 1972

ASSETS - -	1952	1954	1958	1966	1967	1970	Total
CASH IN BANK:							
Union Savings Bank of Manchester.....	\$ 1,860			\$ 267		\$ 486	\$ 2,613
Certificates of deposit.....	70,500			44,500		10,200	125,200
Bond and coupon accounts.....	1,228			24,320			25,548
Total cash in bank.....	\$73,588			\$69,087		\$10,686	\$153,361
TAXES RECEIVABLE.....		2,520		3,303		1,255	7,078
ACCRUED INTEREST RECEIVABLE.....		387		312		87	786
Total.....	\$76,495	\$72,702		\$72,702		\$12,028	\$161,225

LIABILITIES AND FUND EQUITY - -

LIABILITIES - Due on matured bonds and coupons - Note E.....				\$ 1,228	\$24,320		\$ 25,548
FUND EQUITY:							
Debt Retirement Fund equity, June 30, 1971.....	\$71	\$98	\$4,117	\$68,634	\$35,229	\$ 8,326	\$116,475
Net increase (decrease) in fund equity.....	(71)	(98)	(4,117)	6,633	13,153	3,702	19,202
Debt Retirement Fund equity, June 30, 1972.....	-0-	-0-	-0-	\$75,267	\$48,382	\$12,028	\$135,677
Total.....	-0-	-0-	-0-	\$76,495	\$72,702	\$12,028	\$161,225

MANCHESTER PUBLIC SCHOOLS
DEBT RETIREMENT FUND REVENUES AND EXPENDITURES
FOR THE PERIOD FROM JULY 1, 1971 TO JUNE 30, 1972

	1952	1954	1958	1966	1967	1970	Total
REVENUES:							
Debt retirement fund property tax.....				\$32,753	\$46,240	\$17,889	\$ 96,882
Interest and penalties on delinquent taxes.....	(\$ 1)	\$ 22	150	173	33	377	5,256
Interest on current deposits.....		141	3,299	1,511	305		102,515
Total revenues.....	(\$ 1)	\$ 163	\$36,202	\$47,924	\$18,227		\$102,515
TRANSFERS BETWEEN FUNDS.....	(\$71)	(97)	(4,280)	-0-	4,448	-0-	-0-
Total revenues and transfers.....	(\$71)	(\$98)	(\$4,117)	\$36,202	\$52,372	\$18,227	\$102,515
EXPENDITURES:							
Redemption of serial bonds at maturity.....				\$10,000	\$10,000	\$ 5,000	\$ 25,000
Interest on bonded debt.....				19,569	29,100	9,525	58,194
Paying agent fees.....					119		119
Total expenditures.....				\$29,569	\$39,219	\$14,525	\$ 83,313
EXCESS OF REVENUES OVER EXPENDITURES RESULTING IN A NET INCREASE (DECREASE) IN FUND EQUITY.....	(\$71)	(\$98)	(\$4,117)	\$ 6,633	\$13,153	\$ 3,702	\$ 19,202

MANCHESTER PUBLIC SCHOOLS
BONDED DEBT
JUNE 30, 1972

MANCHESTER PUBLIC SCHOOLS
NELLIE ACKERSON VALEDICTORIAN SCHOLARSHIP FUND
RECEIPTS AND DISBURSEMENTS
FOR THE PERIOD FROM JULY 1, 1971 TO JUNE 30, 1972

RECEIPTS:			
Interest on certificates of deposit.....	\$208		
Dividends on common stock.....	9		
Total receipts.....	\$ 217		
DISBURSEMENTS - Scholarship grant to Jean Feldkamp.....	300		
EXCESS OF DISBURSEMENTS OVER RECEIPTS RESULTING IN AN INCREASE (DECREASE) IN FUND EQUITY.....	(\$ 83)		
FUND BALANCE, JULY 1, 1971.....	4,947		
FUND BALANCE, JUNE 30, 1972 - Note F.....	\$4,864		

Bond Number	Due Date	Principal Outstanding	Interest Rate
13-14	5/1/73	\$10,000 a year	5 %
15-20	5/1/74-75	15,000 a year	5 %
21-41	5/1/76-82	15,000 a year	4 %
42-61	5/1/83-87	20,000 a year	4 %
62-86	5-1/88-92	25,000 a year	4 1/8%
87-104	5/1/93-95	30,000 a year	4 1/8%
Total outstanding.....			\$460,000

Note: Bonds numbered 39 to 104, inclusive, maturing May 1, 1982 and subsequent years as stated above are callable on or after May 1, 1981 at par value and accrued interest plus a premium as follows:

\$ 20	\$125 if called on or after May 1, 1981
3,700	100 if called on or after May 1, 1984
	75 if called on or after May 1, 1987
	50 if called on or after May 1, 1990
	25 if called on or after May 1, 1992
	None if called on or after May 1, 1994

Interest is payable May 1st and November 1st each year.
Huron Valley National Bank, Ann Arbor, Michigan - Agent.

MANCHESTER PUBLIC SCHOOLS

BONDED DEBT
JUNE 30, 1972

Serial Bonds dated September 1, 1967:

Issue voted June 12, 1967 to erect and furnish a new elementary school for which an increased tax levy of 1.98 mills for 29 years beginning in 1967 was approved. Original bond issue was \$650,000.

Bonds outstanding June 30, 1972:

Bond Number	Due Date	Principal Outstanding	Interest Rate
10-27	5/1/73-78	\$15,000 a year	5.00%
28-31	5/1/79	20,000 a year	5.00%
32-47	5/1/80-83	20,000 a year	4.75%
48-52	5/1/84	25,000 a year	4.75%
53-67	5/1/85-87	25,000 a year	4.60%
68-85	5/1/88-90	30,000 a year	4.60%
86-106	5/1/91-93	35,000 a year	4.65%
107-130	5/1/94-96	40,000 a year	4.70%
Total outstanding.....			\$605,000

Bonds #8 and #9 which matured and were retired during the year amounted to \$10,000.

Note: Bonds #32 through 130, inclusive, maturing May 1, 1980 and subsequent years as stated above are callable on or after May 1, 1979 at par value and accrued interest plus a premium as follows:

- \$150 if called on or after May 1, 1980
- 125 if called on or after May 1, 1982
- 100 if called on or after May 1, 1985
- 75 if called on or after May 1, 1988
- 50 if called on or after May 1, 1991
- 25 if called on or after May 1, 1993
- None if called on or after May 1, 1995

Interest is payable May 1st and November 1st each year.

Citizens Commercial & Savings Bank, Flint, Michigan - Agent

MANCHESTER PUBLIC SCHOOLS

BONDED DEBT
JUNE 30, 1972

Serial Bonds dated July 1, 1970:

Issue voted May 4, 1970 to remodel and refurnish the Intermediate School for which an increased tax levy of .82 mills was approved for sixteen years beginning in 1970. Original bond issue was \$160,000.

Bonds outstanding June 30, 1972:

Bond Number	Due Date	Principal Outstanding	Interest Rate
3-5	5/1/73-75	\$ 5,000 a year	6.00%
6-17	5/1/76-81	10,000 a year	6.00%
18-32	5/1/82-86	15,000 a year	6.20%
Total outstanding.....			\$150,000

Bond #2 which matured and was retired during the year amounted to \$5,000.

Note: Bonds numbered 21 to 32, inclusive, maturing May 1, 1983 and subsequent years as stated above are callable on or after May 1, 1982 at par value and accrued interest plus a premium as follows:

- \$100 if called on or after May 1, 1982
- None if called on or after May 1, 1985

Interest is payable May 1st and November 1st each year.

Ann Arbor Bank, Ann Arbor, Michigan - Agent.

AGRICULTURE IN ACTION

by Carl P. Kentner
MICHIGAN FARM BUREAU

Most Americans have the wisdom to know that you don't get something for nothing in this life. They realize that it takes money to start a business, money to run a business and a profit must be made to stay in business.

Our American agriculture is a business. Farmers must operate just as any other business does. However, they find themselves faced with a continued major problem.

Inflation has raised the high cost of farming to a record level. The index of prices paid by farmers; interest, taxes and wage rates is now 428 percent of what it was in the base period of 1910 to 1914.

Production expenses in the first half of 1972 were estimated at an annual rate of \$46 billion, or about \$2.5 billion above last year's level. The future doesn't look much brighter, as farmers' expenses are expected to continue to rise during the months ahead with the rate of increase being affected by what is done to control government expenditures and to slow inflation.

The inflationary pressures which stimulated the decision to invoke price controls were primarily the result of excessive deficit spending on the part of the federal government and a related expansion of the money supply by the Federal Reserve Board. So far, price and wage controls have not been an effective means of controlling inflation.

The announcement of controls may have had a helpful psychological effect, particularly in those industries which have excessive market power.

Agriculture, on the other hand, is a highly competitive, worldwide industry, relying on market values established in the market place and is being hurt by inflation.

JIMS TAXIDERMY

Game Heads-Small Game-Birds
Fish-Fur Rugs With Head Mountings
Flat Rugs-Novelties
SPECIALIZING IN PHEASANTS
17700 Old U.S. 12
Chelsea, Mich. Ph. 475-2805

Pick-up Station for Welch Cleaners

Daily Pick-up
Trickeys, Inc.
Manchester

Dorothy Mae Beauty Shop PERMANENTS

FROSTING
BLEACHING
HAIR COLORING
STYLING CUTTING
CREATIVE HAIR STYLING
HAIR & SCALP TREATMENTS



HOURS: 8:30-5:30 TUESDAY
THRU SATURDAY
WEDNESDAY EVENING TILL 9 PM
APPOINTMENTS NOT ALWAYS NECESSARY

Phone 428-5621
231 East Main

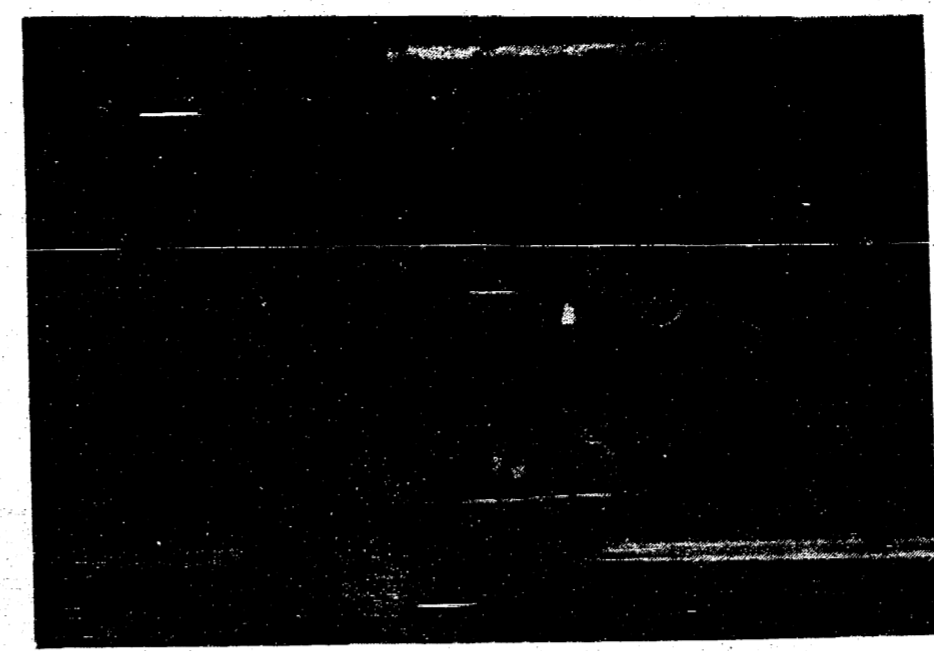

After 3 years of bow and arrow hunting, Dick Paul bagged a 8 point, 200 pound buck in Freedom Township on Nov. 4.

KALAMAZOO COLLEGE

Twenty-seven Kalamazoo College students were cited for excellence in specific academic fields at the College's annual Honors Day Convocation held Friday, October 27, in Stetson Chapel.

Featured speaker for the event was Dr. Edward Moritz, chairman of the history department at Kalamazoo College. Dr. Moritz recently returned to the College after a year's sabbatical in England where he continued his research on Winston Churchill. He chose the British statesman as the topic for his address, titled "Winston Churchill's Black Dog." In addition to the departmental prize winners, the College also honored members of Phi Beta Kappa, Alpha Lambda Delta, (national women's honor society), and Phi Eta Sigma (national Freshmen's honor society) who were inducted during the academic year 1971-72.

Initiated into Alpha Lambda Delta is Valerie Vogel, daughter of Mr. and Mrs. Louis D. Vogel of 11437 Pleasant Lake Drive, Manchester, Michigan.



Thank you for the nice article in November 2, 1972 about Alaska. I enjoyed it very much. Plus the paper is bigger and more interesting every week, keep up the good work. Give us, more every day news too - Please.

Thank you,
Mrs. Harold Drouare
17235 Washburne
Grass Lake, Mich
49240

WELLINGTON, OHIO, ENTERPRISE: "Don't worry about trying to 'keep up with the Joneses' -- just sit tight and in a few years you will meet them coming back."



YOUR EVERY DAY SIGN OF SAVINGS



COLGATE Dental Cream
1.13 Value 7 oz.
.83

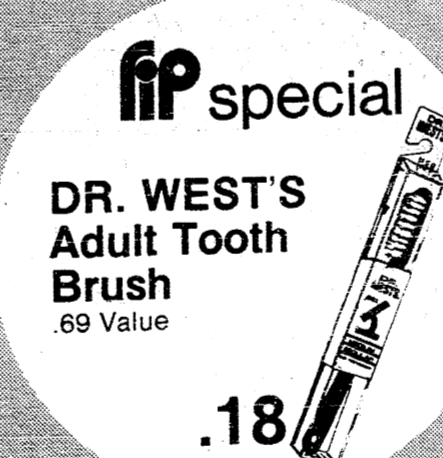

DR. WEST'S Adult Tooth Brush
.69 Value
.18



EFFERDENT Tablets
1.29 Value 40's
.88

CLAIROL Nice N' Easy Hair Color
2.25 Value
1.39

LILT Home Body Wave Permanent
(also available in SPECIAL)
1.89 Value
1.09

LISTERINE Antiseptic
1.69 Value 20 oz.
1.09

TYLENOL Tablets
2.85 Value 100's
1.79

DIAL Anti-Perspirant Deod.
1.79 Value 9 oz.
.99

COVER GIRL EYES Glossy Eye Shadow
1.50 Value .25 oz.
.98

CONGESTAID Aerosol Medication
1.39 Value 8 oz.
.75

CONGESPIRIN Chewable Cold Tablets for Children
.79 Value 36's
.53

VASELINE Petroleum Jelly
1.09 Value 15 oz.
.73



GERITOL Tablets 40's or Liquid 12 oz.
2.98 Value
1.88



SOMINEX Tablets
1.23 Value 16's
.77



TRIND-DM Cough Syrup
1.99 Value 4 oz.
1.17

Krauss Pharmacy

Brooklyn Weatherwax Rexall Drug Store

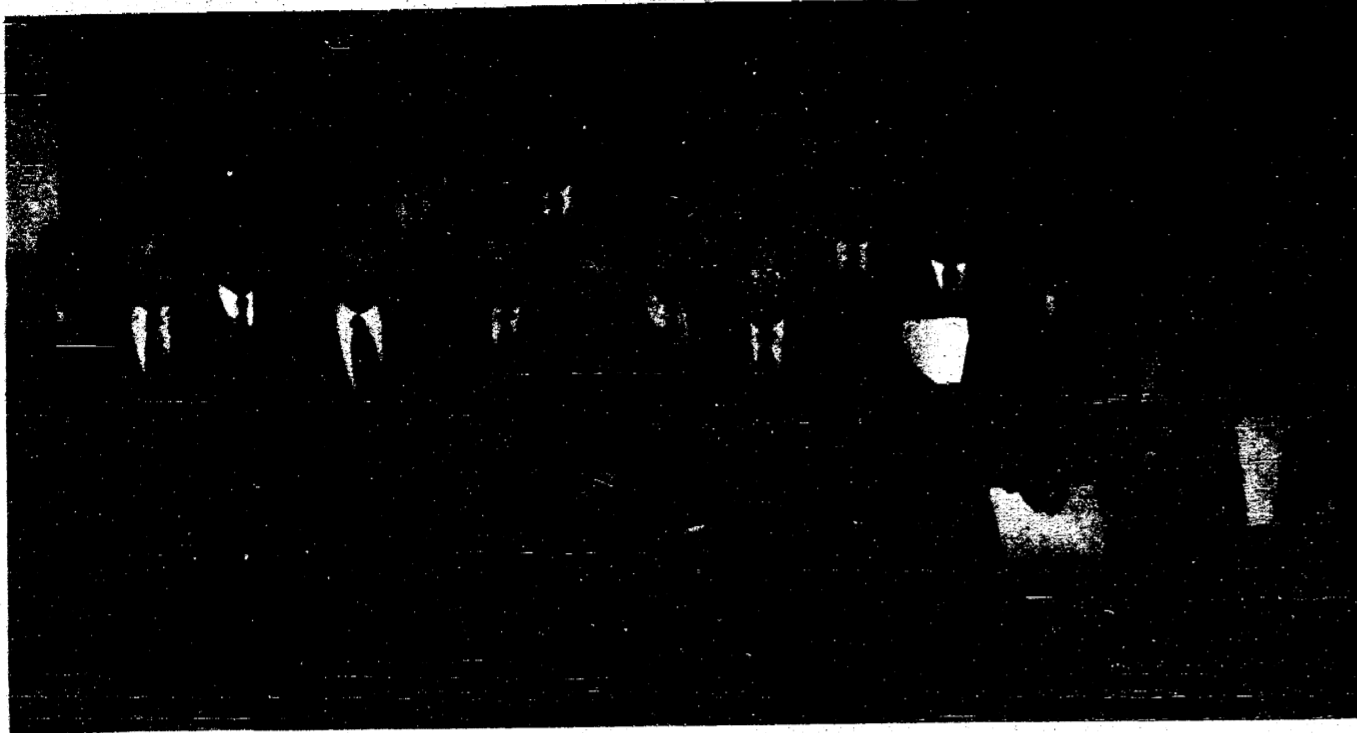

Dutch Place 3rd At League Meet

Our Manchester High Cross-Country team gained one of its season long goals last Wednesday, when it beat Hudson for 3rd place at the L.C.A.A. League Meet.

The meet was held on the slick, muddy, Addison High course, the conditions resulted in several runners falling, accounted for the poor times.

Co-Captain Jose Arana was one of the contestants that fell, and it probably cost him a second place finish. But, as it was, Arana was 3rd for what Dutchmen Coach Larry Steeb termed, "A great effort, Jose is one of the gutter runners I've ever seen". Arana finished just 20 seconds behind the winning time of 17:07, by Hudson's Bob Lange.

Co-Captain Jeff Bruestle was the next finisher for Manchester in 12th place with a fine 18:26. The Dutchmen will surely miss both Arana and Bruestle next season.

Following Arana and Bruestle home were Sophomore Joel Tobias, 18:36, 15th; Junior, Tom Guenther, 18:42, 16th; and Sophomore, Phil Krzyzanski, 19:02, 20th. This group accounted for the 66 point total, just 3 points less than 4th place Hudson, but a huge 43 points better than the 109 points the Dutchmen scored last season at the league meet.

Freshman Dan Schalte placed 23rd on a 19:05 time followed by fellow Freshman Tom Opal 33rd, 20:13.

Coach Steeb was pleased with the whole team's performance but was particularly pleased with the extremely gutsy efforts of Jose Arana and Joel Tobias.

The Dutchmen have finished the season with a 7-3 record, the best season in history for the High School cross-country team.

Congratulations guys!

F.H.A. MEETING

Region 3 F.H.A. meeting will be held at Adrian College Saturday, Nov. 11. We have two girls from Manchester running for office. Karen Merriman, regional secretary and Jayma Ahrens for regional pianist.

Good luck to both girls.

Ready To Serve Your Petroleum Needs

GASOLINE — REGULAR and ETHYL
CUSTOM DIESEL FUEL
HEATING FUELS — NO. 1 and NO. 2
AUTOMATIC KEEP FILL
BUDGET PAY PLAN AVAILABLE

Complete Burner Service Dept. (Customers only)

FULL LINE OF LUBRICATING OILS
and GREASES

Keith Bradbury—Agent 475-8316
Ralph Graichen—Agent

Washtenaw Farmers Oil Co.

5005 Carpenter Rd. Ypsilanti
Phones Ypsilanti 434-0660 — Ann Arbor 971-7230

Farmer Owned and Controlled
Patronage Dividend Paid

Church Canvassers Are Successful

Forty-two men of Emanuel United Church of Christ, 324 W. Main were commissioned on Sunday, November 5 during a special service at the 10:30 worship to raise funds for the church's parsonage improvement fund. A goal of \$50,000 was set in early September and since that time five committees have worked over a ten-week period to organize the canvass.

Following the special service Sunday, a luncheon was held for the canvassers in the Fellowship Hall where final instructions were received for the canvass. Before leaving the church to visit the families of the parish, the canvassers pledged \$19,509.00 to the parsonage fund.

At a family celebration service held in the Fellowship Hall Sunday evening, Rev. Joseph Wise reported the canvass successful with a total of \$42,651.00 pledged during the day. This total did not include ninety-four out-of-town members and more than fifty in-town members who were not contacted on Sunday. The remainder will be called on during this week.

Globe-Claus Wedding



Aleta Diane Claus and William Grady Goble Jr. were united in marriage, Oct. 14, at Iron Creek Community in Manchester by the Rev. Ralph Janofski. Parents of the couple are Mr. and Mrs. James E. Claus Sr., 13696 Sharon Hollow Rd., Mr. William G. Goble Sr., and Mrs. Emma Goble, of Tecumseh. The bride chose a chantilly, satin floor length semi-bell silhouette with

sweep back empire bodice and long bishop sleeves. The sabrina neckline waist, and sleeves were accented with a touch of rosette's.

She wore a matching Juliet headpiece which secured a floor length veil of lace and illusion.

Mrs. Debbie Miller of Clinton, sister of the bride, was matron of honor in a blue gown of crepe trimmed with beige

lace. The bridesmaid's were attired as the matron of honor in the following colors. Ruth McKenna, from Clinton in Pink, Mary Ellen Beck from Brooklyn in Gold, Susi Cielbert, cousin of the bride, from Brooklyn, in lavender, and Laurie Lindl from Clinton in green.

Kim Timmerman, of Tecumseh, sister of the groom was attired as the bridesmaid in orange.

Tim Merritt of Clinton was best man and the guests were seated by James E. Claus Jr., brother of the bride, and Tommy Claus brother of the bride, and Dennis Gable, brother of the groom.

The groomsmen were Jim Blumhardt of Clinton, Mike Miedel of Clinton, Tracy Vogel of Ridgeway, and Dave Goble, brother of the groom, of Tecumseh.

Sammie Cielbert, cousin of the bride, was the ring bearer.

Reception for 400 guests was held in St. Joseph's Hall. The couple is living in Tecumseh after a short honeymoon.

Rehearsal dinner was given by the father of the groom at the Elk's Club. Roxanne Merritt was bridal consultant.

Mr. and Mrs. Sam Wilson, great aunt and uncle of the bride was host and hostess for the evening.

Those who helped serve was Mrs. Meva Cielbert, aunt of the bride, Mrs. Marilyn Sparks of Manchester, Mrs. Ann Schultz of Clinton, Mrs. Linda Louchs of Clinton, Mrs. Gladys Murphy helped prepare and overlook the food.

The bartenders were Mike Louchs of Clinton, John Miller, brother-in-law of the bride of Clinton and Bart Calloway of Manchester.

Mrs. Ralph Janofski played the organ. Sammi Wilson, cousin of the bride, presided over the guest book.

BROWN'S TV & RADIO
ZENITH
Color and Black & White T V
134 E. Main St.
Manchester, Michigan

Marshall Trucking Co.

Sand - Gravel - Top Soil - Black Dirt
Drive Ways - Fill Dirt - Mason Sand
Drain Field Stone - Crushed Stone

Prompt Service Free Estimates

Phone 428-8123
428-3021

Manchester
Michigan

GRAND OPENING

Saturday, Nov. 11 10 am to 6 pm
Sunday, Nov. 12 2 pm to 6 pm

Free Cider and Doughnuts

Custom Made Candles
Candle Making Supplies

Christmas Decorations
Lawn Ornaments

George and Lois Wacker - Proprietors - cordially invite you to drop in and browse.

The Ornamental Shoppe

536 W. Main St. Manchester

SNOW & TRACTION TIRE SALE

3 DAYS ONLY
NOV. 9-10-11

LOW PRICES ON
CAR & PICKUP SIZES

WASHTENAW FARMERS OIL
5005 CARPENTER RD.
YPSILANTI

Phone Ypsilanti - 434-0660
Ann Arbor - 971-7230



free Joe Dowell's new recording "CHRISTMAS IN ANN ARBOR"

when you open your 1973 AAFS CHRISTMAS CLUB

Joe Dowell is the nationally famous recording star whose "Wooden Heart" was number one in the nation in nineteen sixty one. And now, Joe Dowell has written and recorded "Christmas in Ann Arbor" exclusively for AAFS Christmas Club members.

When you open your AAFS CHRISTMAS CLUB, you will receive your 45 rpm record, "Christmas in Ann Arbor" with "Pastapan", a French Christmas Carol on the reverse side. Your Christmas Club deposits earn our big Daily Interest from day of deposit to November 2, 1973.

Open your Christmas Club now for care-free shopping next year. You can do it in person at any AAFS office or by mail, in which case we will mail your Christmas Club Passbook and your record, "Christmas in Ann Arbor", to you.

DEPOSIT	RECEIVE NOVEMBER 1973
\$.50 every 2 weeks	\$ 12.50 plus Daily Interest
1.00 every 2 weeks	25.00 plus Daily Interest
2.00 every 2 weeks	50.00 plus Daily Interest
4.00 every 2 weeks	100.00 plus Daily Interest
6.00 every 2 weeks	150.00 plus Daily Interest
10.00 every 2 weeks	250.00 plus Daily Interest
20.00 every 2 weeks	500.00 plus Daily Interest

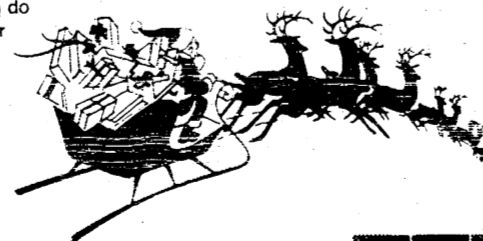

ANN ARBOR AAFS FEDERAL SAVINGS
the savings and loan specialists

ANN ARBOR OFFICES: Downtown, Liberty at Division; Westside, Pauline at Stadium; Eastside, Huron Parkway at Platt; Northside, Plymouth at Nixon; CHELSEA—Main Street near Old U.S. 12
Member: Federal Home Loan Bank System • Federal Savings and Loan Insurance Corporation

FALL IS HERE!

IT'S TIME TO GET THOSE JOBS DONE—
See Us for a Complete Line of Fencing Needs . . .

- ★ Snow Fencing
- ★ Field Fencing
- ★ Dog Fencing
- ★ Fencing Posts
- ★ Steel and Wood Gates

Bridgewater Lumber Co.

HAZEL 9-7062 8370 Boettner Rd., Bridgewater GARDEN 8-3039

WANT ADS

ALL CLASSIFIED ADS ARE BY ORDER OF ADVANCE

HELP TO SELL BY SELLER: Current listings, complete, correct. Phone 428-3321. Manchester Farm Road location. **24**

HAIRCUTTING and repairs: Tuesday, Thursday, and Saturday. Call 428-3321. **24**

FOR PRINTER BRIDGE work call 428-3321. **24**

SECRETARY - GRADUATE - REVENUE: **24**
SEE WILL: Back ground in similar operation desirable. Medical, dental, dental and life insurance benefits. 1-2 year holidays and liberal vacation plan. Wage scale up to \$100 per week plus. Apply in person at 15360 Chelsea Center Rd., or call 313-475-1536, Chelsea, Michigan, Monington & Co., Inc. **24**

HELP WANTED - REPAIR OPERATOR: Mechanical skills, good will knowledge desirable. Medical, dental, dental and life insurance benefits. 1 paid holiday and liberal vacation plan. Wage scale up to \$85 per week plus. Apply in person at 15360 Chelsea Center Rd., or call 313-475-1536, Chelsea, Michigan, Monington & Co., Inc. **24**

ARCHITECT, J. H. Hildebrand, D.D.S., General, Family, Antiques, Reproductions, Restoration and Estimation of any antique. Call (313) 428-7247. **24**

PAINTING & WALLPAPERING - day wall, light carpentry interior and exterior. Fully insured. Free estimates. Call William Clayton L. Macomber & Son, Inc. 428-4224. **24**

FURRY CARE HOME in Norwell has vacancies for elderly ladies. Excellent care provided. Call 317-256-4571. **11-25**

WEL'S SHOEING - all types, expert foot work, shoe care. Call 428-3321. **11-25**

ALCOA Selling Special since 1954. Normalizing production. Will sell 2 days. 983-9435. Ann Arbor. **11-25**

THE DETROIT NEWS is presently taking applications for minor work done in Manchester - Saline area. All ages and commission paid. For particulars call Mr. Thompson, Monday thru Friday at 375-4598 or 375-4593 - Collect. **11-25**

CAKE DECORATORS: "The Cake Scoop" 115 W. Chicago, Tecumseh. It now open and carries a full line of decorating supplies. Phone 428-7733. **11-25**

WEDDING CAKE orders now being taken at the Cake Scoop, 115 W. Chicago, Tecumseh. Let us make your wedding cake "special" step in and see us, or call 428-7733. **11-25**

PART TIME DRIVER, also to help repair trucks. 428-4556. **11-25**

FOR SALE - 4000 sq. ft. home with 4 bedrooms, 2.5 baths, finished basement, central air, pool, etc. Call 428-3321. **24**

BART WAITING in the home industry. Change hours, days, location. Daily hours 428-3321. **11-25**

WILL BARTER one chair in my home, may or otherwise chair, Windsor chair. Call 428-7287. **11-25**

COOK openings, we will train, apply to Colby Big Day, 222 Michigan Ave., 428-3451. **24**

FOR SALE: 2 new mail boxes. New metal. Call 428-3321. **11-25**

FOR RENT: 2 bedroom house 4280 Chelsea Rd. Call 428-3321. **24**

If you have vehicles or crafts that you wish to market we have a place in South W. Chicago to do this for you. Call W. Chicago, 115 W. Michigan Ave., Chelsea, Mich. Call 428-7287. **24**

WANT: Greater Collins dog - male, nearly colored. Contact Ann Street 428-3321. **24**

FOR RENT: 2 bedroom apartment. Semi-detached. Call P. S. Monson, Co. 428-3321. **24**

SEASONED fire wood for sale, red oak, white oak and hickory, delivered and stacked. 428-3715. **24**

FOR SALE: Double, guest and turkey, live, dressed. Call 428-3457. **24**

FOR SALE: Mercedes motor and gas dryer 1 year old. Phone 428-3225. **24**

FOR SALE: 125 one year old chickens. Dr. W. B. 428-3321. **24**

LANDSCAPING: for sale. Easy terms. Call 428-3321. **24**

EXCELLENT, efficient, economical. Blue Luma cement plaster. Part electric shaper. Call 428-3321. **24**

FOR SALE: 4 x 7 Valley commercial high pool table, wall rack, and the top. \$2500, excellent condition. \$2250. 428-3321. **24**

Card of Thanks

We wish to thank all of our friends, neighbors and well-wishers for their many acts of kindness, contributions of sympathy and beautiful floral offerings at the time of the loss of our mother, grandmother, and great-grandmother.

We especially thank Rev. Eastern, the pastor of the North Street Community Bible Church, James Prasad, Mrs. and James Walker, A. C. Clark, and the family of Atlantic Bible Center.

We wish to thank all our friends and relatives for the wonderful way we were treated at our Golden Wedding Anniversary. Thanks again for the gifts and good wishes received, and we would like to thank the pastor and people for the interest we received without a doubt. We are here. Everett Rockwell.

Clinton Theatre

Friday, Saturday and Sunday
 November 10, 11, 12
 Admission Adults 1.00 Child .50
 One show beginning 7:30 p.m.

The Godfather

BYRON MINISTERS
 R

A Sign of Quality Hair Care For the Entire Family
 Phone 428-8149

215

Riverview BARBER SHOP and BEAUTY SALON

Parading in back of Barber Shop

EDWARDS Real Estate

How can you get the best price for your Real Estate? The law of supply and demand governs the price of Real Estate the same as anything else. No two pieces of Real Estate are the same. Somewhere someone is ready and waiting to pay for a better price, because your property is exactly what he has been looking for. Our offices in Manchester, Saline and Tecumseh, with their twenty three active sales-people, may even now be in contact with such a person. For advice or present market value with no obligation, please call Edgar L. Bailey at Edwards Real Estate, 200 Riverside, Manchester 428-3321. Member of photo list and multiple list.

PHONE MANCHESTER 428-3321

SALE 428-3321 YPSI 428-3370

ELECTROLUX VACUUM CLEANERS

Call James Cox
 Electrolux Sales & Service
 Manchester
 Phone 428-2511 or 428-3221

THE VILLAGE TAP
 BEER - WINE.
 SANDWICHES
 HAMBURGERS
 CHEESEBURGER
 FRENCH FRIES
 "Home Made Coney Island"
 Serving
 Daily 9 a.m. to 12 Midnight
 Saturday 9 a.m. to 12 p.m.

TRENCHING
 4 TO 18 INCHES WIDE 1-4 FT DEEP
 WATER LINES, FOOTINGS
 ELECTRICAL LINES
 WILL INSTALL

Charles Slocum
 Phone 475-7611

BLACK SHEEP TAVERN
 115-119 E. MAIN STREET MANCHESTER, MICH

SMORGASBORD
 WEDNESDAY
 11 am to 2 pm

DAILY KITCHEN HOURS:
 11 a.m. to 11:30 p.m. Monday through Thursday
 11 a.m. to 1:30 p.m. Friday and Saturday
 12 Noon to 11:30 p.m. Sunday

Pizza Served SOUP - SANDWICHES SERVED EVERY DAY

Sat. thru Thurs. - 4 to 11:30 p.m.
 Fri. & Sat. - 4 p.m. to 1:30 a.m.

For Take-out Orders Phone 428-8921

Wide Radial Ramus Belted Tires

Washing - Greasing - Tune-Ups - Brake Service

Spike's Mobil Service
 660 W. Main Phone 428 5801 Manchester, Mich.

Athletic Awards Presented

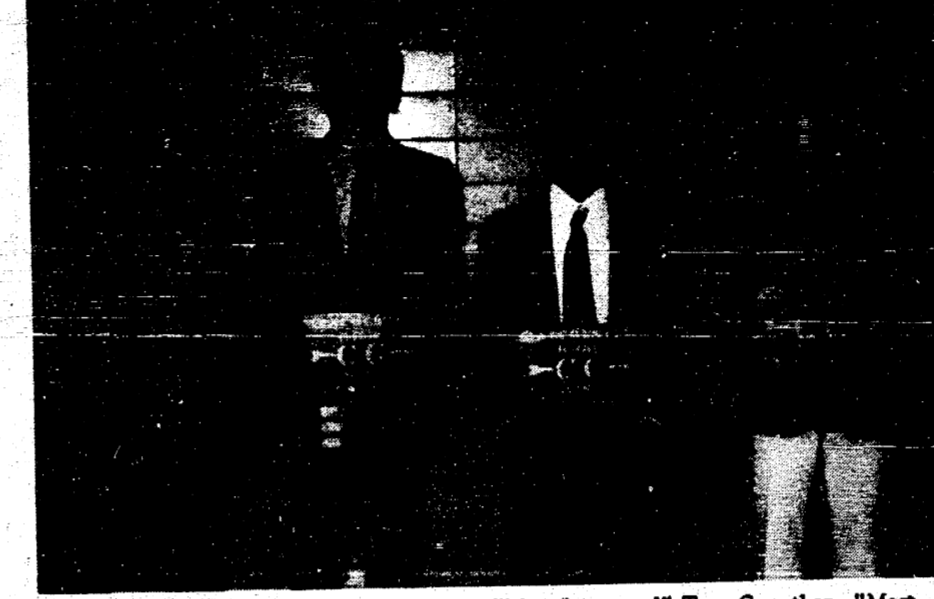

CROSS-COUNTRY: Coach Lassy Steeb, "Most Improved" Tom Guenther, "Most Valuable" Jose Arana, "Most Promising" Phil Krzyzaniak.



VARSITY: Brent Fowell "Mr. Dutchman", Rick Bagget "Most Humorous", Joe Kross and Don Stuele "Most Improved", Richard Kennedy "Most Valuable Offensive Player", Mike Johnson and Bruce Cray (not pictured) "Most Valuable Defensive Player", Tri-Captains for 1973 - Richard Kennedy, Scott Gormley and Bruce Cray.



J.V.: Assistant Coach Roger Merrill, Mike Tindall "Outstanding Defensive Player", Kurt Kocelid "Most Improved Offensive Player", John Kensler "Most Improved Defensive Player", Dave Reintck "Most Humorous", Scott Evisizer "Outstanding Offensive Player", Coach Brian Schick.

Teen Center To Open Soon



Twelve youth worked last Saturday, Nov. 11 painting and redecorating the gym of Emanuel Church which will be the new Teen Center for Manchester. Tentative plans call for an opening around December 1.

At the Teen Center, full-length movies will be shown once a month with a slight charge for admission and a dance will also be held once a month. It is hoped that in the future drama and fine arts will be performed by the youth for the public to enjoy. There will also be a Contact Counselling Service headed by the youth with referrals to professional people when needed.

The center will be for youth from grades 9 through 12. The times and days the Teen Center will be open have not yet been decided upon and they will be communicated in later articles.

Optimist Outstanding Citizen

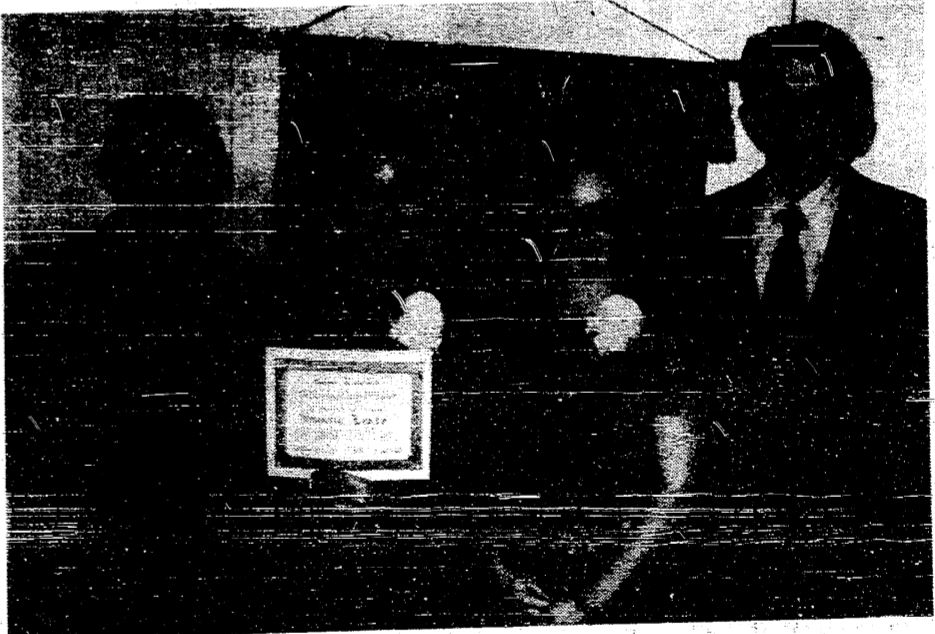

Nicolette Lentz, daughter of Mr. and Mrs. Ambrose Leptz of 9415 Crossman Road and a sophomore at Manchester High School is the Outstanding Citizen for November.

Nicki was secretary of her 7th grade class and was in the student council while in the 8th grade. In the 9th grade Nicki was in the student council. This year she is again a member of the student council acting as the treasurer and is the president of the sophomore class. The last two years Nicki was a member of the Girls Athletic Association, Pep Club, and Junior Varsity Cheerleaders. Last year Nicki was a member of the 4H and Girls' Junior Varsity Basketball. This year she will be on the Girls' Varsity Basketball Squad. While in the 7th, 8th, and 9th grades Nicki was a member of the Optimist Steer Club taking a 4th place in the 9th grade. She plans on joining the choir at St. Mary's Church and is now working at L. V. Kirk's. Swimming, horseback riding, sewing and sports are her interests.

Nicki plans on going to M.S.U. to become a teacher.

Mr. Klager is a member of the committee. Congratulations Nicki!

BIRTHS

Mr. and Mrs. Harold Haensler of Manchester are the parents of a girl, Karen Ann, born November 9. She weighed 7 pounds and 1 ounce.

Grandparents are Mr. and Mrs. Ralph Haensler of Manchester and Mr. and Mrs. Stephen Stortz of Adrian.

Karen has one sister Alicia, 22 months old.

Born to Mr. and Mrs. Gerald Kent Zeller of 104 W. Madison St., Manchester, a girl Gwen Kathleen. She weighed 10 pounds and was 22 inches long.

Grandparents are Mr. and Mrs. Lewis Fish of Chelsea and Mr. and Mrs. Robert L. Zeller of Troy, Ohio.

Gwen has a brother, Gregory Kent at home.