

CLASSIFIED ADS

THREE BEDROOM, 2 story, Colonial Home, new aluminum siding, finished basement, garage and carport. 425-8580. t.f.n.

HELP WANTED: Grill cook full time. Waitresses full and part time. Apply Kopper Kettle after 3 p.m. tfm

BEEF TO SELL BY SIDE: Custom slaughtering. Lockers to rent. Phone 428-5031. Manchester Frozen Food Lockers.

LADIES Work a few hours weekly showing beautiful Beeline Fashions. Earn money for Christmas and free clothes. Must be neat and willing to learn. Write or call branch manager Rushia Coscarilli, 131 E. Chicago Blvd., Tecumseh 49286. 423-4651 or 423-8945. 11-25

SNOWMACHINE DEALERS WANTED - VIKING snowmobiles. Interested parties contact E & M Distributors, 1775 E. Greenwood Road, Prescott, Michigan 48756 or phone 517-873-3500. 11-18

REDUCE excess fluids with Fluidex \$1.69 -- Lose weight safely with Dex-A-Diet \$1.98 at Krauss Drugs. 11-25 p.

TUNE-UP MECHANICS Are earning \$200-300 weekly after short training on the job. Write for application c/o Service Dept., Nationwide Car Care, Inc., Box 1261, Ft. Wayne, Indiana 46801. 11-24

PRIVATE party wishes to buy 3 to 10 acres. Phone 1-399-3957. 11-18

FOR RENT: Deluxe motor home, sleeps 8, fully self contained. Reserve for your hunting or vacation trip, Auto Plaza, Inc., National Car Rental, Inc. 662-4000. 11-18

FARM SPECIALIST Excellent opportunity for dynamic man who is familiar with farms and farm land around Manchester area. Prefer licensed real estate salesman. Call Phil Spear, Spear & Associates, Realtors 769-5750. 11-25

FOR RENT: Upstairs apartment, 403 City Road, Manchester, stove and refrigerator. Phone 428-8126.

FOR SALE - Hammond Spinnet Organ - double key board, 1 octave foot pedal phone 428-9764.

"PIANOS - ORGANS Repossessed. Assume low balance on easy terms. See locally, write including telephone number to: M. M. C. Credit Manager, Box 532, Lansing, Michigan 48933. 11-24

FOR SALE - Hollywood bed and mattress, 6 year crib and dresser, ping pong table, casco stool, fake fur coat size 16, Jay Lantis 428-5372.

FOR SALE - Clean 1969 Mach I Mustang, 4 speed, power brakes, power steering, V-8 351, 428-8542 after 5:30. 11-24

FOR SALE - Guns, 1 30 - 06 Rimington Pump, 1 20 gauge double (3 in. magnum). Both like new. Call 428-8974. p.

1970 MOBILE HOME 60' X 12' excellent condition, kitchen appliances included, 1 large, 2 small bedrooms. Located at Bortons Trailer Court, Manito Beach, 517-547-5352. 11-24

HOUSEWIVES - Mother earn extra money with 3 to 6 hours per week. Beeline Fashions, no investment collections or deliveries. 436-7294. 12-2

HANNAH'S husband Hector hates hard work so he cleans the rugs with Blue Lustre. Rent electric shampooer \$1. VILLAGE INTERIORS.

FREE - Stallion pony, "Charlie Brown", Call 429-4239. p.

FOR SALE - Winter coat, like new, size 15. Phone 428-8583. p.

HELP WANTED - Only courteous, efficient and dependable need apply - Black Sheep Tavern, Manchester after 11 a.m. 11-24

THANK YOU

We would like to thank our relatives, friends and neighbors for the many acts of kindness shown to our mother during her illness and the many kind deeds done for the family during our bereavement. They will always be remembered. A special thanks to Father Schlinkert for comforting words.

Mr. and Mrs. Earl Uhr and family
Mr. and Mrs. Robert Panches and family

I wish to thank my friends, neighbors, and relatives for the cards and visits while I was in the hospital and since I have returned home. Also Rev. Damberg for his visits. It was all deeply appreciated.
Helen Popkey

**Riverview
Beauty Salon**
NEXT TO THE DAIRY QUEEN
Phone 428-8149

**We Specialize in
In Wigs and Wiglets**
VICKIE WURSTER
CHRISTINE WALKOWE
BETTY BARTH
WALK INS WELCOME

**Rockcrete
Products Co.**
6691 M-52 PHONE 475-2848
TRANSIT MIX WASHED SAND
PEA PEBBLE WASHED GRAVEL
Formerly Short Hills Gravel
Now Under New Ownership

LEGAL NOTICE

ORDER OF PUBLICATION - General State of Michigan
Probate Court for the County of Washtenaw, Estate of Ralph B. Noggle, Deceased No. 58405.

It is Ordered that on January 6, 1972, at 11:00 a.m., in the Probate Courtroom Ann Arbor, Michigan a hearing be held at which all creditors of said deceased are required to prove their claims and heirs will be determined. Creditors must file sworn claims with the court and serve a copy on Emmett Noggle, R. R. 2, Manchester, Michigan, prior to said hearing.

Publication and service shall be made as provided by Statute and Court Rule.

Dated: October 29, 1971
Attorney for Estate: Roesch, Delhey, and Schaberg, Saline, Michigan
Judge of Probate: Rodney E. Hutchinson
A true copy
Register of Probate: J. R. Cooper
November 4, 11, 18, 1971

ORDER OF PUBLICATION - General State of Michigan
Probate Court for the County of Washtenaw, Estate of Lillian Arnold, Deceased, File No. 58404.

It is ordered that on January 6, 1972, at 11:00 a.m., in the Probate Courtroom, Ann Arbor, Michigan a hearing be held at which all creditors of said deceased are required to prove their claims and heirs will be determined. Creditors must file sworn claims with the court and serve a copy on Clara Arnold, 13995 E. Austin Road, Manchester, Michigan 48158 prior to said hearing.

Publication and service shall be made as provided by Statute and Court Rule.

Dated: October 28, 1971
Attorney for Estate: Roesch, Delhey, and Schaberg, Manchester, Michigan
Judge of Probate: Rodney E. Hutchinson
A true copy.
J. R. Cooper, Register of Probate
November 4, 11, and 18, 1971

ORDER OF PUBLICATION - General State of Michigan
Probate Court for the County of Washtenaw, Estate of Charles Edward Huber - Change of Name to Charles Edward Doub.
File No. 58491

It is Ordered that on January 20, 1972, at 9:00 a.m., in the Probate Courtroom Ann Arbor, Michigan a hearing be held on the petition of Charles Edward Huber to change his name to Charles Edward Doub.

Publication and service shall be made as provided by Statute and Court Rule.

Dated: November 15, 1971
Rodney E. Hutchinson, Judge of Probate.

A true copy.
J. R. Cooper, Register of Probate
November 18, 25, and December 2, 1971.

Clinton Theatre

Friday, Saturday, Sunday
November 19, 20, 21
One show each night starting at 7:30

WALT DISNEY PRODUCTIONS
Scandalous JOHN
he's beautiful...
TECHNICOLOR PRESENTATION

MANCHESTER TOWNSHIP LIBRARY
P. O.

THE MANCHESTER ENTERPRISE

4th YEAR NO. 4

10 CENTS PER COPY

November 25, 1971

Annual Christmas Bazaar



A season filled with the possibilities of joy and generosity, but so often stifled with chores and duty shopping. A handmade gift represents a warmer thought, a friendlier approach to the giving and sharing.

Leading the way, with good heart and ready hands, are the Manchester women, members of three Village Churches, working together on the Second Annual Combination Christmas Bazaar. To be held Wednesday, December 1, 9-5 p.m., at the Manchester United Methodist Church Hall, the Ecumenical endeavours of the Methodist ladies, the women of Emanuel Church of Christ and of St. Mary's Catholic Church will provide one day of shopping for the Village instead of three separate functions as in past years.

Co-chairwomen of the event are Virginia Fielder, Lucy Roberts and Shirley Roller.

If you have a problem gift or simply wish to offer something a little different, or perhaps to treat the family to unusual baked goods made from old family recipes, then this is your chance. Aprons, tablecloths, baby clothes, knitted and crocheted garments, and of course fruit cake and pretzels. Beginning at 11:30 til 1 p.m. luncheon will be served with delicatessen food for sale.

A good opportunity to have lunch out that day, shop for Christmas and take home goodies for a special treat.

Special Election Tuesday, Nov. 30

For the first time in the history of Washtenaw County voters will have an opportunity to vote on a proposition specifically intended for moderately and severely mentally retarded and multiply handicapped school age children. On November 30th at a special county wide election a proposition will be presented to the voters which if passed will permit the building of a Mental Retardation Service Center.

A specific place of their own for the mentally retarded would be another first in the history of Washtenaw County, because these mentally retarded children have always been in someone else's buildings such as churches or vacated schools and these have never been adequate for their program and service needs.

The proposed Center will be able to serve over 200 children daily and another 200-300 children from the county can receive needed diagnostic and assessment services. The responsibility for building and directing this Center will rest with the Washtenaw Intermediate School District.

The cost of constructing, equipping and furnishing the proposed Center is \$2,700,000. A bonding program for this sum would mean a tax increase of .19 mill or 19¢ per \$1,000 assessed evaluation. The additional annual cost to a family with a home with a market value of \$25,000 and assessed at \$12,500 would be \$2.37 1/2 for only twelve years or a total of \$28,500.

The proposition on the November 30th ballot asks permission for the Washtenaw Intermediate School District to borrow the money to build a place for the moderately and severely mentally retarded children of Washtenaw County.

PLEASE BE SURE TO VOTE!

Engaged



Mr. and Mrs. W. James Hone of Manchester announce the engagement of their daughter, Barbara Ann, to Richard M. Davis, son of Mr. and Mrs. Bernard L. Davis of Saline.

The bride elect is a 1969 graduate of Manchester, the future groom is a 1968 graduate of Saline.

No date has been set for the wedding.



The Annual Community Thanksgiving Service will be held on Thanksgiving morning beginning at 9:30 a.m. at the Manchester United Methodist Church. Clergy of the community will be participating in the service with Father Schlinkert of the St. Mary's Catholic church bringing the Thanksgiving meditation.

Churches joining together for this meaningful service will be the Bethel United Church of Christ, the Emanuel United Church of Christ, the St. Mary's Catholic Church, the Sharon United Methodist Church and the Manchester United Methodist Church. This service is for the entire community and everyone is welcome.

HAPPY THANKSGIVING

The staff of the Manchester Enterprise would like to wish everyone a very happy and safe Thanksgiving Holiday.

NOTICE

The Iron Creek Study group will meet December 2nd at 12:30 for a pot luck dinner with Mrs. Bunn.

Hot Sandwiches Monday, Dec 6

A hot sandwich program will be run at Klager Elementary and Pleasant Lake Elementary beginning Monday, December 6, 1971. The children will be able to buy sandwiches, potato chips and a pastry on Monday, Wednesday, and Friday at the prices below:

- 1. Hot dog or hamburger and potato chips and pastry 40¢.
- 2. Cheeseburg or torpedo sandwich and potato chips and pastry 45¢.

Sandwich tickets are available for the above combinations and will be sold in the school office. The tickets will be sold as follows:

- 1. Blue ticket - good for five 40¢ sandwich combination \$2.00.
- 2. Red ticket - good for five 45¢ sandwich combination \$2.25.

If there are any questions on the above items please call Mr. Raffaelli at Klager or Mr. McGuire at Pleasant Lake.

If you would like to volunteer to help on Monday, Wednesday or Friday to get this program off the ground call also.

Men In Service

Private Ronald W. Frey, son of Mrs. Maxine D. Frey, 14500 Austin Road, Manchester, Michigan recently completed eight weeks of basic training at the U. S. Army training center, Infantry, Ft. Dix, New Jersey.

He received instruction in drill and ceremonies, weapons, map reading, combat tactics, military courtesy, military justice, first aid, and army history and traditions.

TWENTIETH CENTURY

The Twentieth Century Club met at the home of Mrs. Theo. Tapping, with Mrs. Dan Boutell co-hostess. Mrs. Chester Koceski introduced Mr. Wilbur Dougherty, the director of Girls Town, Loch Rio - a project of the State Federation of Womens Clubs.

Mr. Dougherty told us of his work, assisted by his wife and 2 staff members at Loch Rio a beautiful 90 year old home on Lake Belleville, with 7 teen age girls now in residence. Refreshments were served by the hostesses.

The next meeting will be held at the home of Mrs. Alvin Kappler on November 30.

YOU NEED A NEW CAR

Why not make it a pre-Christmas gift for all the family? Your dealer will be pleased to finance your selection with your Community Service Bank, Union Savings Bank. Just ask him. He can handle all the financing details right from his office. Or, if you prefer, drop in at Union Savings. Our "YES MEN" will be pleased to discuss your auto financing needs.

COMMUNITY SERVICE BANK

UNION SAVINGS BANK

MEMBER F.D.I.C. MANCHESTER

MOONLIGHT SALE

FRIDAY NOVEMBER 26

1 bottle (1 quart) cranberry juice cocktail
2 cups apple cider
1/4 cup golden raisins
5 whole cloves
5 whole allspice

Combine cranberry-juice cocktail, cider and raisins in a medium-size saucepan. Tie cloves and allspice firmly in a small bag of cheesecloth. Add spice bag. Simmer 15 minutes over low heat (longer if spicier flavor is desired). Remove spice bag. Strain. Serve hot in mugs. Makes 8 servings.

APPLE-DATE SALAD

1 package lemon-flavored gelatin
2 cups diced unpeeled apples
1/2 cup pitted, cut-up dates
1/2 cup chopped celery
4 marshmallows, quartered

Prepare gelatin as directed on package. Cool until partially set; add remaining ingredients. Pour into individual molds and chill until firm. Unmold on salad greens. Serve with dressing, if desired. 8 servings.

HAPPY THANKSGIVING!

Permanent Anti-Freeze Gal \$1.69
Gas Line Anti-Freeze 3 cans 99c

Ready Mixed Windshield Solvent gal 99c
Pint cans 3 for \$1

EXIDE BATTERIES FREE LIFETIME REPLACEMENT GUARANTEE \$35

Still have Mud & Snow Tires at Bargain Prices

Fillyaw's Ashland Service

DAYS PHONE 428-8923
NIGHTS PHONE 428-8576
327 W. Main St. Manchester 4288053

Krauss Pharmacy
Moonlight Madness Specials

| | |
|--------------------------------|----------------|
| 1.69 Right Guard | 89c |
| 39c Flavoring Oil | 19c |
| Desert Flower Hand-Body Lotion | |
| \$4 bottle \$2 | \$2 bottle \$1 |
| 1.49 Riopan Liquid | 89c |
| 3.04 Phisohex 16 oz | \$1.69 |

This Year Send Photo Greeting Cards

any favorite snapshot will make a cheerful holiday greeting

PRICE LIST
Prices include matching envelopes and are based on all cards being made from one negative—one design.

| Quan. | TRIM-LINE Cards | | SLIM-LINE Cards | |
|-------|-----------------|--------|-----------------|--------|
| | B/W | Color | B/W | Color |
| 15 | \$2.30 | \$4.80 | \$2.55 | \$5.45 |
| 25 | 3.30 | 7.45 | 3.85 | 8.55 |
| 50 | 6.00 | 13.75 | 7.15 | 15.95 |
| 75 | 8.65 | 19.80 | 10.30 | 23.10 |
| 100 | 11.00 | 25.30 | 13.20 | 29.70 |
| 200 | 20.90 | 48.40 | 24.20 | 57.20 |

regular price on color prints is 17c

Random sequence number 125 has been set as the year-end ceiling for 1971 draft calls, it has been announced by Arthur A. Holmes, state director of Selective Service.

Class I-A registrants who are 20 years of age or older with RSN 125 or below who are not inducted in 1971 will have their liability for induction extended into 1972. They will be subject to induction during 1972 along with other men who are in the extended priority selection group.

Other registrants in Class I-A during 1971 with RSN 126 and over who have never been assigned to an extended priority group will be transferred to the second priority selection group in 1972 and will not be subject to induction except in a national emergency.

Deferred registrants with RSN 126 and over who have never been assigned to the extended priority group may drop their draft deferments in favor of a I-A classification during the remainder of 1971. By dropping their deferments these men complete their exposure to induction in 1971. They will then be transferred to a lower priority in 1972. They would be liable for induction only in a national emergency.

Application forms are available at all draft boards for registrants who wish to request termination of present deferments under this policy. Written requests must be received by local boards no later than December 31, 1971.

This policy applies to deferred registrants such as high school students in 1-S, occupational or technical student deferments in 2-A, agricultural deferments in 2-C, college students in 2-S, divinity students in 2-D or 4-D and hardship deferments in 3-A.

NOTICE

The American Legion Junior Auxiliary will meet Friday, November 26, at 1:30 p.m. at the Legion Hall to plan a Christmas program.

Farmers can learn some new ways of taking the uncertainty out of next year's corn prices by enrolling now in a series of hedging workshops sponsored by the Michigan State University Cooperative Extension Service.

The workshops will be held December 2, 9 and 16 at the Lenawee Voc-Tech School in Adrian from 10:00 a.m. to 3:00 p.m. according to Bill Ames, Washtenaw County extension agent.

"They're back by popular demand," Ames says. "Most of the 200 farmers who attended last year and a lot of new fellows, too, have asked that they be held again."

The workshops cover price fluctuations, forward contracting, the futures market, export markets and hedging. But the best parts of the meeting, as far as most farmers are concerned, are the seven actual case studies which workshop participants tackle.

Workshop instructors include members of Michigan State University's Department of Agricultural Economist, commodity brokers, commercial grain marketers, and members of Michigan's extension marketing program.

The workshops concentrate mainly on corn, but other commodities are considered.

"The main thing is that farmers become acquainted with economics, the markets, the terms and so on," comments Ames. "Our basic text is the commodity page of the Wall Street Journal."

How valuable did farmers find last year's workshops? "Well, one participant figured he made \$250 an hour by selling four futures contracts (30,000 bushels of corn) last February at \$1.54, Ames says.

"Of course, participating in the futures market does not guarantee a profit," Ames cautions. "But those who are better informed have a better chance."

Farmers wishing additional information should contact Bill Ames at the Washtenaw County Extension Office, telephone 663-7511, ext. 227.

"A" HONORS

8th Grade
Beth Hicks
Karen Kennedy
Tina Swainson

7th Grade
Tim Kocesk
Jane Schaible

6th Grade
Renee Gonyer
Sue John
Mary Kniwhynsky
Barbara Korth
Jane Johnson
Julie Johnson
Jon Munson
Joyce Schwab
Carol Blumenauer
Kay DeClaire
Steve Wellman

5th Grade
Lori England
Vanessa Ames
Julie England

"B" HONORS

8th Grade
Jayma Ahrens
Michelle Alexander
Tersea Benedict
Ralph Bower
Wendy Downey
Lori DuRussel
Mary Fillyaw
Karen Geer
Lynn Gonyer
David Guenther
Philip Janofski
Matt Little
Cathy Moore

PAINTING
• COLOR MATCHING
• CUSTOM INTERIOR
• CUSTOM EXTERIOR
• SENSIBLE PRICES



Fall is WORK Time
and FUN Time!

We can make work-time easier...

- BARN PAINTING
- METAL ROOFING
- ARMSTRONG CEILING and SUSPENDED CEILING
- TREATED LUMBER
- PREFINISHED PANELING

BRIDGEWATER LUMBER COMPANY
BRIDGEWATER, MICHIGAN

Keith Moore
Dan Schaible
Cathy Schlosser
Ken Schwab
Julie Scott
Susan Sparks
Sherry Treat
Danya Tykiewicz
Terry Walter

7th Grade
Lorraine Aiuto
James Barth
Jill Bruestle
Elaine Buss
Margaret Egeler
Mike Fomer
Mark Gonyer
David Hoover
Beth Johnson
Kristi Kuntz
Rose McEwan
Eric Norgaard
Jane Rose
Diamee Sott
Margaret Sokolowski
Peter Tassie
Randy Uhr
Sharon Voegeding

6th Grade
Jean Carpenter
Joanne Kastl
Thomas Little
Laura Schwab
Wanda Bolen
Mark Luckhardt
Lori Masen
Mike Riser
Terry Shinabery
Cheryl Sparks
Ann Widmayer
Mike Barker
Lori Barth
Terry Brown
Darrell Clark
Patry Kidd
Beth Kyle

DECORATING
• WALLPAPER HANGING
• WOOD STAINING
• ANTIQUING
• ALL WORK GUARANTEED

SCOTT RESIDENTIAL - COMMERCIAL

RICHARD SCOTT, OWNER
12 YEARS EXPERIENCE
IN MANCHESTER
CALL 428-8425

7th Grade
Lorraine Aiuto
James Barth
Jill Bruestle
Elaine Buss
Cheryl Dertling
Margaret Egeler
Mike Fomer
Mark Gonyer
David Hoover
Richard Janish
Beth Johnson

6th Grade
Renee Gonyer
Sue John
Joan Kastl
Mary Kniwhynsky
Barbara Korth
Thomas Little
Kelly Walkow
Wanda Bolen
Jane Johnson

5th Grade
Brenda Eggleston
Paul Malhe
Mary Meyer
Brenda Proctor
Jodi Raffaeli
Cathy Tobias
Stacey Ames
Lori England
Kevin Krzyzaniak

An "I" (incomplete) in any subject disqualifies a student from the "Academic Recognition" list until such time as the work is made up.

"A" Honors = 15 and 16 points.
"B" Honors = 12, 13, 14 points.
Effort Recognition = three or more ratings of "C".

At least two "C's" must be earned in academic subjects (Language Arts, Social Studies, Math or Algebra, Science, Reading (5th and 6th grades only)).

One "G" may be earned in areas as Physical Education, Art, Instrumental Music, Vocal Music, etc.
An "I" or "P" in any class disqualifies the student from appearing on the "Effort Recognition".

Sallie Kidd
Tim Kocesk
Kristi Kuntz
Judy Luckhardt
Rose McEwan
Jane Rose
Jane Schaible
Dianne Sott
Margaret Sokolowski
Randy Uhr
Sharon Voegeding

Julie Johnson
Lori Mason
Mike Riser
Darrell Clark
Jon Munson
Joyce Schwab
Carol Blumenauer
Kay DeClaire
Tammy Rhoades
Steve Wellman

Vanessa Ames
Kathy Kner
Rick Drzyzaniak
Diana Lantis
Shannon Lentz
Julie England
Carol Kellogg
Brenda Merriman
Joan Schauble
Doug Strong

Only Scorpion Stinger dares to say:

Test the top 3

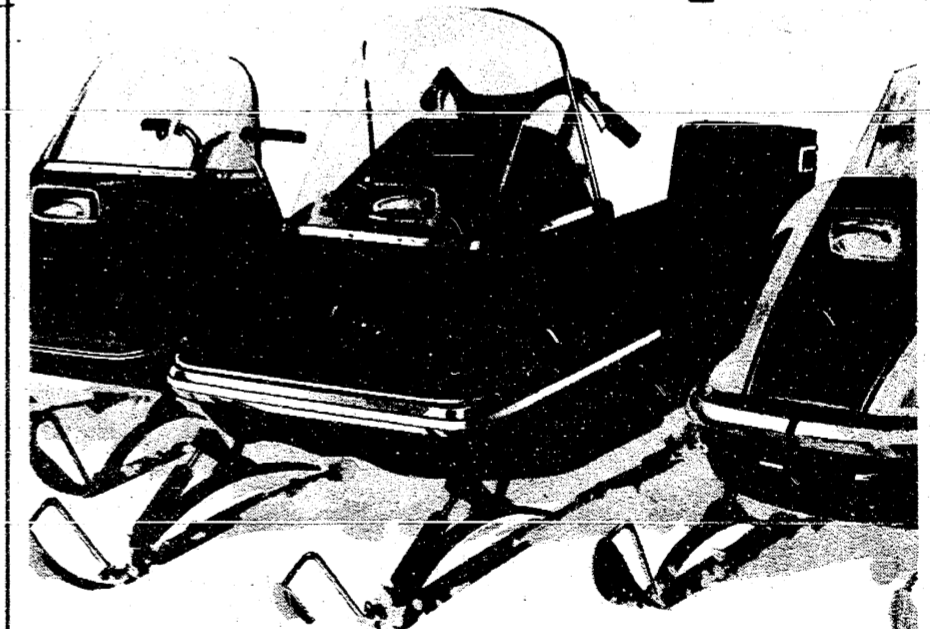

We mean test them... really test them!
See your Scorpion dealer now.

Let the seat of your pants tell you more than mere words can—about such Stinger exclusives for '72 as: ■ Para-Rail Suspension ■ Power-Thrust Clutch ■ Forward-Extended Spindles ■ Wide "Stinger Stability" Stance.

Take each of the three machines for a ride. See for yourself who's Number One!

Look out, Cat! Look out, Ski-Doo! The Big Red One is comin' thru!
scorpion stinger

K. & W. FARM SUPPLY
Call GA 8-5081 Chelsea-Manchester Rd

New Subscription Rate

January 1, 1972

Effective January 1st, the subscription rates for the Manchester Enterprise will be as follows:
 \$4.00 per year
 Out of State subscriptions: \$4.50 per year
 Senior Citizens (65 years or older): \$2.00 per year
 Servicemen: \$3.00 per year
 Renew your subscription now - old rates effective until January 1st.



Farah Pants 50% off

Van Heusen Dress Shirts
 white and colored Broken sizes
\$2.99 to \$3.99

Work Pants & Shirts \$1.00 ea.
 Broken sizes

Dress Shoes - Work Oxfords
 values from \$15.95 to \$18.95
50% off

Dress Belts 50% off

Samsonite Luggage 50% off

Pendleton Shirts & Sweater Jackets
50% off

Sport Jackets 50% off

Dress Hats \$3.00

Walt Schaible
 Mens Wear

ARC CAUTIONS PARENTS OF HAZARDOUS TOYS

As the great Christmas surge to the nation's toy counters gets under way, parents should be particularly careful to select toys for their children that are not potentially dangerous, warns the American Red Cross.
 "Although consumers' groups have publicized the problem of perilous toys and some have been forced off the market, the primary responsibility to insure that a child's playthings will not be injurious is still that of the parents," says Robert M. Oswald, Red Cross director of Safety Programs.
 "Toy construction is of prime importance," he advises. "Kids are rough on toys and frequently misuse them - so they should be durable." Plastics that shatter, metal that bends easily or has sharp edges, and wood that splinters or has unsanded edges should be avoided. The toy should be made so that parts cannot be broken off and swallowed or left with sharp edges exposed.

Although there are thousands of electrical toys now on the market, those with batteries are recommended for younger children. Batteries should be checked frequently for corrosion leakage. If a plug-in type toy using household current is purchased, be sure it carries the UL (Underwriters Laboratories) test label. An electric train or race set should have a circuit breaker on the transformer. If not handled carefully, play stoves, irons, metal moulding and wood burning sets can inflict serious burns.
 "All electrical toys should be inspected frequently and kept in good repair," says Mr. Oswald. "Worn parts or faulty insulation could cause a severe accident, not only to the child, but possibly to the entire household."
 Dolls and stuffed animals can be potentially dangerous, the safety director said. Children have been known to eat the stuffing or hair and have

swallowed button eyes that have been glued or stapled to the figure. The Red Cross recommends that detachable eyes on dolls or stuffed figures be removed and replaced by embroidered eyes.

Projectile-type-toys -- bows and arrows, darts, air guns -- can also cause serious injuries. Wheeled toys cause more injuries than any other type. Painted playthings and coloring sets should be checked to be sure the paints are nontoxic. Riding toys and large play equipment should be stabilized so that they cannot be tipped over.

Baby toys should be capable of being sterilized. Don't give a baby anything small enough to put in its mouth. Toys with long cords or that are strung across cribs have been the cause of strangulation of tots.
 "Selecting toys is largely a matter of common sense," said Mr. Oswald. "Don't buy toys on impulse. Try to match the toy to the interests and capabilities of the child."

The Red Cross Safety Director suggests you ask yourself the following questions before purchasing toys:
 1. How will the child use it?
 2. What are the possibilities of misuse?
 3. Is it durable enough to stand up to ordinary play and misuse?
 4. Will younger sisters and brothers have access to the toy?
 5. Are you willing to take time to teach the child the proper method of using the toy?
 6. Will safe use of the toy require constant supervision?

JAYCEE AUXILIARY
 The Manchester Jaycee Auxiliary will be rearing an assortment of home made bake goods Friday at the moonlight madness. On display also will be the doll and her wardrobe which proceeds go for band uniforms.
 Be sure to come in and see us at Suttons Agency.

Start with a **SMILE**
 Winterize Your Car
 Before Winter



Washing - Greasing - Tune-Ups - Brake Service

Spike's Mobil Service
 660 W. Main Phone 428 5801 Manchester, Mich.

2nd ANNUAL COMBINED
CHRISTMAS BAZAAR
 Wednesday, December 1, 1971
Methodist Church Hall
 from 9 am to 5 pm

Luncheon from 11:30 am to 1 pm

Sponsored by:
 United Church of Christ Manchester United Methodist St. Mary's Catholic Church

GAMBLES

MOONLIGHT SALE

FRIDAY NOVEMBER 26

- CCI-22 Long Rifle Box of 100 **\$1.60**
- Alcan 12 ga. Shells No. 8 Shot Box **\$2.39**
- Insulated Jackets **15% off**
- All Fishing Equipment **20% off**
- Outdoor Thermometer Reg. 1.79 **88c**
- Fleece Chore Gloves **2 pr 94c**
- Ice Chest Reg. 12.95 **sale \$9.00**
- Ice Chest Reg. 8.98 **sale \$6.95**

- 3 Blenders **\$17.00 ea**
- Swivel Rocker Reg. 59.95 **sale \$40.00**
- Throw Rugs Reg. 1.19 **sale 80c**
- Black Recliner Reg. 69.95 **sale \$49.95**
- 7 pc Dinette Set Gray Reg. 89.95 **sale \$69.95**
- 7 pc Dinette Set Woodgrain Reg. 119.95 **sale \$89.95**
- Chairs **\$3.00**
- Floor Lamps **\$10**

See Foods Cooked In 25% Normal Time



"Cooks in minutes -- not hours"

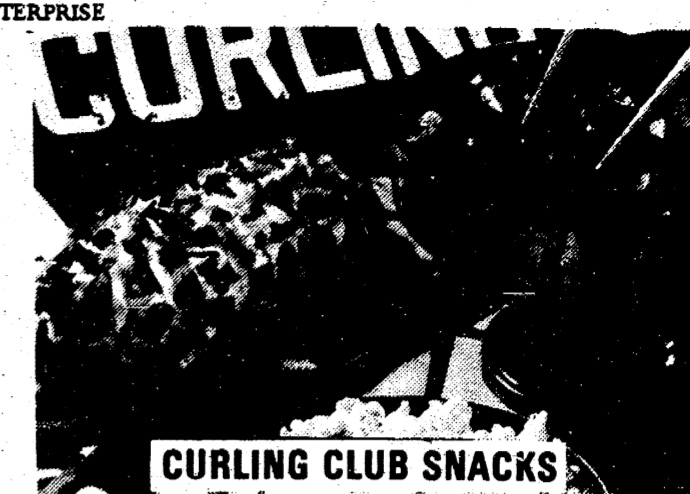

Anyone unfamiliar with the sport of curling might call it the "Fun with Brooms" game, but an experienced curler knows it requires skill and strategy. Curling originated over five centuries ago in Scotland and gets its name from the stone, which is always given a slight turn that causes it to rotate or "curl" as it slides across the ice. In a match, teams take turns sliding the stones over a stretch of ice toward the target circle. Two energetic players "sweep" the ice in front of the stone with brooms to influence the path of the stone as it moves across the curling sheet toward the target circles. The center of the circles, "the house" is the tee and stones are measured from the tee to determine the score.
 Of course, food is part of the fun of a "bonspiel", and these snacks are Curling Club specialties. They can be easily prepared for a crowd of starving curlers after a match.

Links in Currant Mustard Sauce
 Melt currant jelly and prepared mustard in pan (allow 2 table-spoons mustard to a jar of currant jelly). Add Oscar Mayer Little Smokies and Oscar Mayer Little Wieners or regular wieners cut into bite-size pieces. Heat through. Keep warm over low flame. Use toothpicks for serving.

Braunschweiger Log
 Remove the package from a one-pound tube of Oscar Mayer Braunschweiger Liver Sausage taking care to retain its shape. Frost the outside with whipped cream cheese and sprinkle with cooked crumbled bacon. Spread on crackers.

K of C Dance
 Sat. November 27
 9:00 p.m. to 1:00 a.m.
 ROUND AND SQUARE DANCING
 MUSIC BY THE STUMP JUMPERS
 AT THE K OF C HALL
 Public Welcome

NOW OPEN
Corner Mobil
 1 P.M. - 6 P.M. 7 P.M. - 9 P.M.
 All inventory 50% off.
 We'll have XMas trees again.
 Merle Cummings

FARMS WANTED
 BUYING OR SELLING, PROPERTY DOES SELL IN THE WINTER TIME
 Now is the beginning of a very active winter and spring real estate market. If you (or a friend) are thinking of buying or selling don't hesitate to give us a call, and we will be pleased to discuss your property with you. With over 200 salesmen working for you through our multiple listing service, what could be better. Our business phone is 769-5750 and residence phone is 769-9380.

Spear & Associates Realtors
 1935 Pauline Plaza Ann Arbor, Mich.

Watch a Variety of Foods Prepared In Only Minutes With The

Litton Microwave Oven

At **GAMBLES**

Friday November 26
 8 to 11 pm

Peppermint Ginger Bars

Sugar and spice — and everything nice — make a welcome holiday appearance in a tasty bar cookie.

Peppermint Ginger Bars incorporate two seasonal favorites — gingerbread and gaily-striped candy canes. Rich in fragrant spices and sweet molasses, each chewy cookie is laced with crushed peppermint candy. To emphasize the flavor, mint is blended into and sprinkled on top of the smooth cream cheese icing.

Send Peppermint Ginger Bars off to school with the children, to work with the grown-ups or to wish the best of the season to friends and neighbors. They're moist, long-lasting and nutritious because they're made with enriched flour. "Enriched" on the label promises essential B-vitamins, thiamine, niacin and riboflavin, plus the mineral, iron — nutrients needed daily for good health.

PEPPERMINT GINGER BARS

- 1/2 cup shortening
 - 1/2 cup sugar
 - 1 egg, beaten
 - 1/2 cup light molasses
 - 1 1/2 cups enriched flour*
 - 1/2 teaspoon salt
 - 1/2 teaspoon baking soda
 - 1/2 teaspoon ginger
 - 1/2 teaspoon cinnamon
 - 1/2 teaspoon ground cloves
 - 1/2 cup crushed peppermint candy
 - Peppermint Icing
 - 2 tablespoons crushed peppermint candy
- 3 1/2 cups confectioners' sugar
1 package (3 oz.) cream cheese, softened
2 tablespoons water
- 1/2 teaspoon peppermint extract
Red food coloring
- Cream together 2 cups confectioners' sugar and cream cheese until light and fluffy. Add water, peppermint extract and a few drops food coloring. Blend in remaining sugar.
- *Spoon flour into dry measuring cup. Level. Do not scoop.
- NOTE: If self-rising flour is used, omit salt.

BLACK SHEEP TAVERN

115-119 E. MAIN STREET MANCHESTER, MICH

Smorgasbord Every Wednesday

11:30 am to 2 pm

DAILY SPECIAL

SOUP and SANDWICHES

Coming Soon . . .

PIZZA

Also Take-out Orders

Royalton Stainless Steel Cutlery



NOW ...as low as 49¢

*SUGGESTED RETAIL PRICE, PLUS TAX WHERE APPLICABLE. WITH PURCHASE OF 8 OR MORE GALLONS

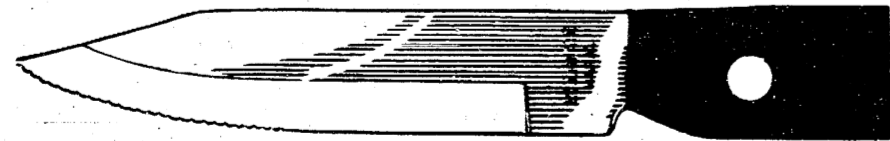

THE JOLLY BUTCHER

GROSSMAN-HUBER SERVICE

Phone 428-8900

Manchester, Michigan

"THE HONEST CUSTOMER"

"The honest customer pays a higher price for everything he buys because shoplifters increase the cost of running a business. He does not steal himself, but he pays for those who do. And in the same manner, the individual worker will pay for pollution control whether it affects him personally or not. He will pay because as the basic producer he is the only source, regardless if the cost is passed onto him through the agency of government or business."

SAME LAWS

The Portland, Oregon, Traffic Safety Commission reminds motorists that bicycles are governed by the same laws as motor vehicles. When you're passing or meeting a bike rider, treat him with care and courtesy... he has every right to be on the road, too.

"DID YOU KNOW?"

"Did You Know?," queries Commerce magazine, that "Salmon P. Chase, President Lincoln's treasury secretary, first came up with the idea of decorating currency with pictures of famous people. Chase, who later became chief justice of the Supreme Court and namesake of the Chase Manhattan Bank, had in mind to run for president. He thought he could boost his image by appearing on the dollar bill. Washington replaced him there, but Chase is on the \$10,000 bill."

FEDERAL AID

"The more free federal aid becomes, the less free will Americans be. If only because they'll be forced to spend more time working to pay taxes and have less time free to work for their own needs."

THANKSGIVING



The first Thanksgiving was a demonstration of brotherly love between the white man and red man. May this Thanksgiving remind us all of the need to once again look to our brothers with a mutual feeling of brotherly love.

OPEN THANKSGIVING DAY AT 4:00 P.M.

CHELSEA LANES

"The Modern, Family Lanes"

Ed Greenleaf, Manager Phone 475-8141

FREE INSTALLATION

of all carpet purchased at regular price during the

MOONLIGHT MADNESS SALE

RUBBER BACK and CONCRETE INSTALLATION SLIGHTLY HIGHER (50¢ a Yard)

Wake-up your walls

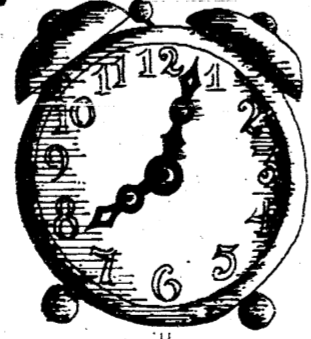

Over 300 Patterns of Wallpaper 50% OFF

Free Gift when Alarm goes off

VILLAGE INTERIORS

MAIN STREET - MANCHESTER, MICHIGAN

9:00 to 5:30 DAILY
CLOSED SATURDAY AT 2:00

The "thaw" in the nation's wage price freeze is now under way. President Nixon's extraordinary measures to stabilize wages and prices and reduce unemployment have drawn mixed reactions. Most Americans agree on his goals. More jobs and less inflation add up to economic progress.

Inflation is one of the top problems plaguing the nation's farmers according to William J. Kuhfuss, president of the American Farm Bureau Federation.

In a speech given in Ohio Kuhfuss said, "Farm production costs, which have been at record highs, rose slightly in the month period ending October 15, the second month of the 90-day

wage-price freeze and partially offset gains for hogs, milk, oranges, cotton and wheat.

"As a result, the parity ratio on October 15 was 69, only one point higher than September, one of the lowest levels since December, 1933. In December, last year, the parity ratio fell to 67 equaling a 37-year low," the national farm leader said.

The parity ratio generally is considered as a measure of how well off farmers are in relation to the rest of the country. Inflation is taking a big bite at the nation's farmers.

It's hard to believe the U.S. House Labor Committee has reported a bill which many people believe would cut employment and add to inflationary pressures. The Committee approved a bill to raise the minimum wage and extend coverage to more people.

The industrial minimum wage would be increased only to two dollars an hour, which certainly is not very high. But it's probably high enough to keep some teenagers and elderly people, as well as many of the physically and mentally handicapped from getting jobs. It can also cause higher paid workers to want the same proportionate increases in their wages as the unskilled would be getting under the law.

The Labor Committee's bill would increase the agricultural minimum wage too. Here again the minimum wage would cause a problem, because of low farm prices, and give further impetus to mechanization of farm work.

If Congress wants to, it can raise the wages for all of us, but it can't make employers hire us. They can also slow down inflation if they want to by cutting federal deficit spending by government.

FAA GENERAL AVIATION EDUCATION CLINIC

Pilots from Jackson and surrounding areas will be attending an FAA General Aviation Education Clinic, Tuesday, December 7, 1971 at 7:30 p.m. The program will be co-sponsored by the National Aero Club together with Fox Flying Enterprises, Lake Aviation and Maule Flight all of whom are actively promoting aviation safety.

Volunteers from the audience will be able to experience, and demonstrate the effects of vertigo, or spatial disorientation. Short films of general interest will be presented by Carl Borchen, the FAA Accident Prevention Specialist for this district. A short presentation on stalls and a discussion of safety services available through the sponsoring operators will be offered.

All pilots, student through Airline Transport are welcome, there is no charge and plenty of parking space is available. The meeting will be held at the Ulmer Spatz Restaurant at Bel-ford Maule Field, Napoleon, Michigan. Seating will be available for approximately 100 people.

THE STAFF

Edward E. Steele, Publisher
Lenore Steele, Editor
Deneine Schaible, Asst. Editor
Cecelia Chapin, Feature Editor

Phone Number: 428-8173

The Manchester Enterprise was established in 1867 and is published each Thursday at 305 Beaufort St., Manchester, Michigan with second class postage paid at Manchester.

MEMBER PRESS MICHIGAN ASSOCIATION

STRIVE TO DRIVE TO ARRIVE ALIVE - A SAFE AND HAPPY THANKSGIVING

Special School Election

NOTICE IS HEREBY GIVEN To the Qualified Electors of MANCHESTER PUBLIC SCHOOL DISTRICT WASHTEAW & JACKSON COUNTIES

STATE OF MICHIGAN

THAT A SPECIAL ELECTION WILL BE HELD ON

Tuesday, November 30, 1971

The polls for the said Election will be open from 7:00 o'clock A.M., and remaining open until 8:00 o'clock P.M., of the same Election day.

The place (or places) of ELECTION are indicated below:

ROOM 110 MANCHESTER HIGH SCHOOL

The following QUESTION will be voted upon:

MENTAL RETARDATION SERVICE CENTER

"Shall the Washtenaw Intermediate School District, State of Michigan, borrow the sum of not to exceed \$2,700,000 and issue its bonds therefore, for the purpose of defraying all or any part of the costs of purchasing, erecting, completing, remodeling, improving, furnishing, refurnishing, equipping or reequipping buildings to house the program for the trainable mentally handicapped and other related facilities; acquiring, preparing, developing or improving sites, or any part thereof or additions thereto, for buildings and other facilities to house programs for the trainable mentally handicapped; refunding all or any part of existing bonded indebtedness; or the accomplishment of any combination of the foregoing purposes?"

This notice is given by order of the Board of Education of MANCHESTER, Michigan

Carl J. Pedersen, Secretary, Board of Education

Dated: November 8, 1971

QUEEN CASUALS

for girls who know the name of the game

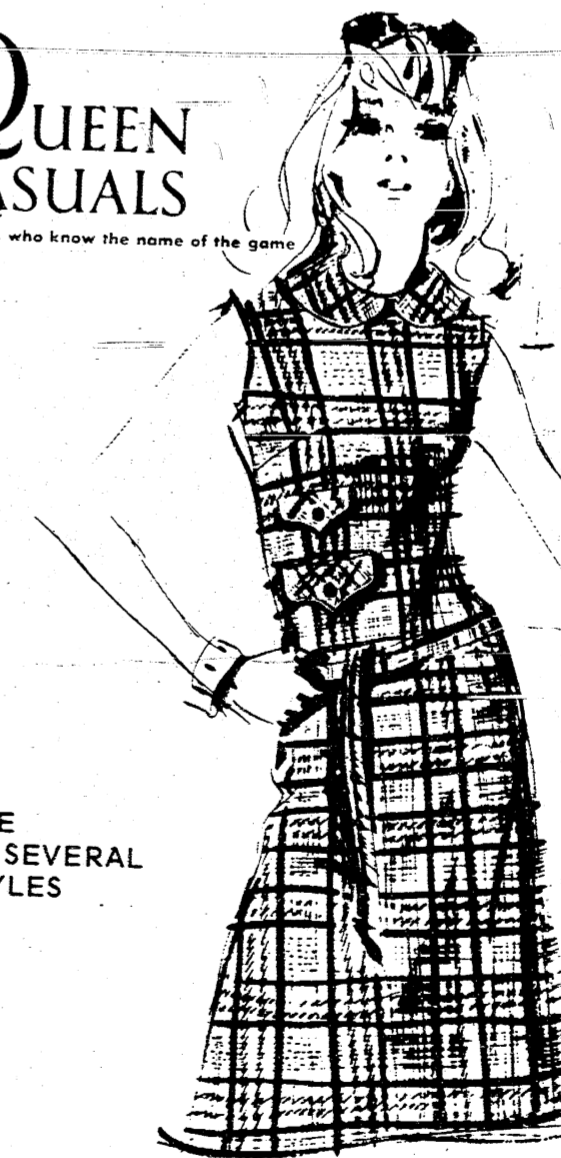

ONE OF SEVERAL STYLES

\$12

TRICKEY'S

FRIENDLY, PERSONALIZED SERVICE BACKED BY NATIONALLY BRANDED LINES

Tecumseh, Michigan

STRIKES 'N SPARES

MANCHESTER WOMENS LEAGUE

| TEAM | WON | LOST | HIGH TEAM SERIES | |
|--------------------|------|------|-----------------------------|------|
| Finn Pete | 46 | 24 | Duraclean | 2268 |
| Lannom's | 42.5 | 27.5 | Black Sheep | 2102 |
| Black Sheep | 41 | 29 | Kraus | 2059 |
| Kraus | 37 | 33 | HIGH TEAM SERIES W/H | |
| Carol's Cut & Curl | 37 | 33 | Pizza Pete | 2190 |
| Grossman-Huber | 36.5 | 33.5 | Carol's Cut & Curl | 2148 |
| Duraclean | 34 | 36 | Lannom's | 2127 |
| Village Tap | 32 | 38 | HIGH INDIVIDUAL GAME WEEK | |
| M.I.S. | 29 | 41 | Dealoris Richardson | 191 |
| Bakery | 15 | 55 | Marilyn Montgomery | 189 |
| HIGH TEAM GAME | | | Nancy Acre | 182 |
| Black Sheep | 784 | | Mae Knauss | 182 |
| Duraclean | 781 | | HIGH INDIVIDUAL SERIES WEEK | |
| Pizza Pete | 774 | | Nancy Acre | 533 |
| HIGH TEAM GAME W/H | | | Mae Knauss | 481 |
| Carol's Cut & Curl | 761 | | Dealoris Richardson | 472 |
| Grossman-Huber | 743 | | Edna Knauss (sub) | 497 |
| Village Tap | 733 | | | |

HURON VALLEY GIRL SCOUT COUNCIL

The Kresge Foundation of Detroit has awarded a grant of \$50,000 to the Huron Valley Girl Scout Council, it was announced today by Mrs. James A. Kennedy, President of the Council. The grant is to be applied toward the purchase of new administrative office facilities for the council.

The office of the Huron Valley Girl Scout Council has been located at 310 South Huron in Ypsilanti for ten years. According to Mrs. Kennedy the number of Girl Scouts served by the council has nearly doubled in ten years from 6,000 girls to 12,000 girls. "We've simply outgrown our present office and need to find new facilities," she said. "The over-crowding makes council services much less efficient."

One professional staff member even has her office in a hallway.

"We're elated and encouraged by the generosity of the Kresge Foundation," she said. "It will serve as an incentive for us to do what is necessary to get a new building soon." No definite plans have been made yet regarding purchase of a new office for the Girl Scouts, she said, but she expects a decision will be made within a few weeks.

The Huron Valley Girl Scout Council includes Scouts in Washtenaw and Livingston Counties, Monroe County, and Western Wayne County including the towns of Plymouth, Northville, Westland, Wayne, Belleville, Romulus, and Flat Rock. Council operations are partially financed by twelve United Funds and Community Chests in this area.

Sharon United Methodist Church



The Answer

"If you have a problem, we believe that in the Word of God can be found the answer." Write "The Answer", Manchester, Michigan 48158.

Question: I know a boy who is nineteen who says he doesn't believe in God. He says the Bible is a fairy tale. I don't understand this because he has had a Christian home life. What can I do to change his thinking?

Answer: This sort of rebellion at this age is not unusual. Many young people today are "defecting" from their early up-

bringing. The reasons are many. Sometimes this is because of the influence of an unbelieving high school teacher or college professor who has had a great influence on their lives. Perhaps this has come about because the young man finds it easier, when faced with questions concerning his faith, to claim that he doesn't believe than to search for the truth. Then too, this may be a cover-up for questions which are seriously troubling him.

Whatever the reason, you can find hope in the fact that many Christians have had periods in their lives when they questioned and doubted the Bible and God. Upon searching more deeply for the truth they eventually came to the conclusion that only "the fool hath said in his heart, there is no God." (Psalm 14:1). This is often the case with many of our young people today. Upon searching further they return to their early upbringing and become useful and productive followers of Jesus Christ.

As for what you can do. If there is to be a change in his thinking it will be God's doing. However, you may be used of God to bring about a change in this young man. Do not cease to pray for him, and reason with him. But, whatever you do, don't argue with him and thus further alienate him. Your example is more important than are your words.

MANCHESTER WRESTLING TEAM

The 1971-72 version of the Manchester wrestling team has started practice with a turnout of over 30 boys, freshmen thru seniors. The team is again being coached by Mr. Ted Gulliver and he is being assisted by Tim Preston and Dave Roberts.

The team has eight returning lettermen and have a more balanced team than past years. Hugh Haeussler, last years conference heavy weight champ and Bob Preston second at 105 pounds are the co captains and are expected to lead the team. Mark Chapin is the only other returning Senior, but should get some support from Doug Flint, Scott Limpert, and Mike Brady who are Seniors in their first year. Rounding out the returning lettermen are Juniors Delius Wolfe, and Mike Johnson and sophomores Steve Cross, John Roberts, and Greg Bertke. Some other experienced boys who should really help the team this year are Tim Ahrens, Dave Benedict, Randy Seegert, George Merriam and Doyle Keasal. Add to these a fine turnout of Freshman and it could be an outstanding year.

The wrestlers face a tougher schedule than last year, but would still like to improve on last years 10 win, 2 loss record and second place league finish.

The first wrestling match will be December 2 at Stockbridge and the home opener will be with arch rival and defending league champions, Clinton on December 9 at 7:00 p.m. with exhibitions starting at 6:30 p.m.

FOOTBALL PLAYERS RECEIVE HONORS

LCAA LEAGUE

The following football players were selected as part of the All-League Team.

1st. Team Offensive
Honorable Mention
Brad Widmayer
Tim Spiess
Mike Brady
Don Tapping

2nd. Team Defensive
Tim Spiess
Len Minor
Honorable Mention
Hugh Haeussler
Scott Limpert
Congratulations Boys!



Len Minor
1st. Team Offensive Guard
1st. Team Defensive Linebacker



Tim Spiess
1st. Team Defensive End

MOONLIGHT MADNESS TV STANDS

REGULAR \$10 **\$3.00**

Many other items -- Drop by and Look around

Brown's Television & Radio

Dinner Rolls for Thanksgiving

Parker House - Tea Rolls - Butter Puff
Clover Leaf - Hard Rolls

Lightly Seasoned Stuffing Bread

Manchester Bakery and Catering Service

MOONLIGHT SALE FRIDAY NOVEMBER 26

| | |
|---|---|
| 10% off on all Hunting Guns Winchester-H & R-Springfield | Home and Auto Fire Extinguisher reg. \$1.98 \$1.59 |
| 12 ga Shot Gun Shells Winchester Maximum Load \$3.75 box | Pearlwick Low Stool Plastic covered cushion reg. \$7.98 \$4.99 |
| 20% Discount on Hunting Coats, Pants and Hats | Portable Electric Air King Heater Thermostat 2 Heating ranges reg. \$19.95 \$17.88 |
| 50% off discontinued Colors of Kemtone & flat oil paint | Stainless Steel Dinnerware--64 pc. reg. \$32.95 \$24.88 |
| Wool Boot Socks \$1.49 pr | 24 pc. Table Mate Stainless-service for 6 reg. \$14.95 \$9.98 |
| \$3.95 Steel Tool Box \$2.98 | 79¢ Trash Can Liners 59¢ Shampoo and Bath Spray 99¢ |
| Airguide Barometer Thermometer reg. \$19.95 \$15.88 | |

and many more Moonlight Specials

Widmayer Hardware

Naugahyde Reclining Chairs

\$90⁰⁰

Table and Chairs

\$70⁰⁰

Group of LAMPS-HEAD BOARDS
CEDAR CHEST- BOOK CASES

20% off

Widmayer Furniture

In Downtown Tecumseh
It's
DON'S
DON'S BEEF BUFFET
(313) 423-4338
Roast Round of Beef Our Specialty
DON'S CONTENTED SOLE
(313) 423-4220
* NOW OPEN SUNDAYS *
Olde English Decor
ENGLISH STYLE FISH & CHIPS..... \$1.25
Platters of Clams, Shrimp, Chicken, Derby Fish Sandwich, Abbey Beef Burgers, Clam Rolls, King of Carnaby
HOURS: Mon.-Thurs. 10-10 Sunday 11-9
Fri. & Sat. 10-11 CLOSED TUESDAYS

MICHIGAN'S BEST BUYS
10,000 WALLPANELS
IN STOCK - **\$1.99 UP**
100% NYLON CARPETING
Indoor Outdoor reg. \$6.95 sq. yd **\$4.95**
2"x4"x8' - Good Stock 50c Each

- DOORS - From The Saws To You
- LIGHT FIXTURES - Huge Selections
- FENCING - Redwood & Split Rail
- KITCHEN CABINETS - We Make 'Em
- Sinks
- Kitchen Cabinets
- Floor Tile
- Room Dividers
- Basketball Hoops
- Fancy Spindles
- Ping Pong Tables
- Unfinished Furniture
- Storage Sheds
- Ceiling Tile
- Church Pews
- Counter Tops
- Fancy Hardware
- Bathroom Vanities
- Power Tools

Michigan's Best Lumber & Plywood Buys
TECUMSEH PLYWOOD CO.
COMPLETE LINE OF BUILDING MATERIALS
MICHIGAN'S LARGEST WALL PANELING SELECTIONS
AT FACTORY TO YOU PRICES
2808 W. CHICAGO - PHONE 422-7761
Open - Mon. Sat. 9:30-9:30 - Sun. 10:00-5:00

DIAPER SERVICE
by Parent's Pride
ESTABLISHED 1946
RECOMMENDED AS A SAFER PROTECTION FOR BABY BECAUSE OF OUR ANTISEPTIC PROCESS
CALL 662-5933 or 663-3250
2255 S. INDUSTRIAL HWY ANN ARBOR

THE VILLAGE TAP
BEER - WINE
SANDWICHES
HAMBURGERS
CHEESEBURGER
FRENCH FRIES
"Home Made Coney Island"
Serving 9 a.m. - 12 Midnight
Open Sunday 12 - 9 p.m.



Get those Feeder Cattle off to a good start with Master Mix

CUSTOM GRINDING
E. G. MANN & SONS
Manchester IN C. Bridgewater
GA8-3411 GA8-3032

SIGNUP SET WITH NO EXTENSION

Signup period for the 1972 Grain Program will be January 17 through February 25, and there will be no extension, Raymond Girbach Chairman of the Washtenaw County Agricultural Stabilization and Conservation (ASC) Committee announced today.

According to Mr. Girbach, the 1972 Feed Grain Program is designed to achieve a feed grain set-aside of at least 35 million acres, compared with 18.2 million acres this year.

With new options presented to farmers for 1972 the Secretary of Agriculture must have set-aside commitments by February 25 to enable him to determine whether to accept farmer offers of optional set-aside if sign-up is short of the desired 35 million acres.

To do this, he said, it is imperative that we have an early sign-up. Farmers have from now until January

17 to make their plans and to sign up within the allotted period.

Mr. Girbach indicated it is necessary to set-aside at least 35 million acres this coming year to help offset the record corn production of 1971. Also, he said, the basic goals of the 1972 Feed Grain Program are to give farmers more opportunity for decision making on their farms, and to protect and improve their incomes.

"The 1972 Feed Grain Program will reduce carryover stocks, help our agricultural production in line with anticipated needs, and will encourage farmers to put greater reliance on the marketplace as the principal source of farm income," he said.

ATTENTION SENIOR CITIZENS

Attention Senior Citizens of Manchester! Note the change of date from November 25th to November 30th at 2 o'clock at the Emanuel Church Hall.

Wedding Vows Spoken



St. Mary's Catholic Church was the setting for the marriage of Renee Marie Kirk and James Owen Marks. Father Raymond Schlinkert officiated.

The bride, given in marriage by her father, was attired in a princess line gown of candlelight ivory crepe. Cluny lace trimmed the front of the dress from the neckline to the hem and the back of the dress to the chapel train. The lace also trims the bell sleeves. The jewel neckline was accented by a diamond lavaliers belonging to her grandmother, Mrs. John

P. Cook of Chelsea. Her Juliet cap secured her silk illusion veil which covered her train. She carried a colonial bouquet of bridal roses and baby mums.

Honor attendants were Mrs. Allan Jaworski of Ann Arbor and Mr. James E. Kabel of Taylor. Seating the guests were Mr. Gerald A. Dewaters from Kalamazoo and Mr. Randolph J. Helms from Riverdale, Illinois.

The matron of honor wore a gown with lilac crepe bodice with leg of mutton sleeves. The skirt was a deep purple panne velvet. She carried a bouquet of pink miniature carnations and white mums.

For her daughter's wedding, Mrs. Kirk chose a plum panne velvet dress and wore a rose cymbidium corsage.

Parents of the newly weds are Mr. and Mrs. Marvin J. Kirk of Manchester and Mrs. Isabelle Pepe and the late Mr. Robert S. Marks of Lake Worth, Florida.

The couple will honeymoon in West Palm Beach, Florida. They will reside at 13236 Schleweis Road, Manchester when they return.

EDWARDS Real Estate

DO YOU WANT TO SELL YOUR PROPERTY, HOME, FARM OR BUSINESS?

Please allow us to list and sell it for you. Offices in Manchester, Saline and Ypsilanti. Member of Ypsilanti multiple listing system.

ED BAILEY, MANAGER

Residence phone 429-4469

Phone 428-7220

SALINE YPSI 429-2180 482-8570

YOUR CHURCH

CHURCH CALENDAR

FAITH COMMUNITY

Wednesday, November 24, Our Special Meetings continue thru Sunday evening November 28 at 7:00 p.m. with Special Music at all services. During the 10:00 a.m. Worship hour, the 28th Bill Brown from Ypsilanti will be the soloist. Everyone is welcome.

Wednesday, December 1, Missionary Board Meeting at 6:30 p.m. Jr. Choir Practice at 6:30 p.m. Prayer Meeting and Bible Study at 7:00 p.m. Sr. Choir Practice at 8:00 p.m.

ZION LUTHERAN

Saturday, November 27, No Youth Classes.

ST. JOHN'S LUTHERAN

Saturday, November 27, No Confirmation Classes.

Tuesday, November 30, Sunday School Teachers, 8 p.m.

ST. THOMAS LUTHERAN

Saturday, November 27, No confirmation classes.

Tuesday, November 30, Women's Bible Study 10 a.m.

BETHEL UNITED

Saturday, November 27, No confirmation classes.

Sunday, November 28, Coffee hour 7:30 p.m. Slide program by Reinolds.

Tuesday, November 30, 7:30 p.m. Adult Church Membership class. Wednesday, December 1, 1:30 p.m. Women's Fellowship

EMANUEL UNITED

Friday, November 26, Youth Rally at Mayflower Church in Detroit. Tuesday, November 30, 2:00 p.m. Senior Citizens meeting.

Wednesday, December 1, Christmas Bazaar, sponsored by St. Mary's, Manchester Methodist Church, and Emanuel Church at the Methodist Church.

SHARON UNITED METHODIST

Friday, November 26, Choir. Sunday, November 28, Boys and Girls Fellowship will meet at 11:00.

MEMORIAL SERVICE HELD BY FATHER FISHER COUNCIL

A memorial mass, celebrated by Father Raymond Schlinkert, council chaplain, was held Thursday, November 18, at 7:00 p.m. for the following deceased members: George Swank, Fred Binder, Robert Kirk, William Kramer, Archie O'Conner, Hugh Walsh, Father Kalonowski, Lawrence Wurster, Elmer Below and Walter Schaible. Assisting at the mass were William Schwab, Lehman Wahl, Larry Benedict, Danny and Ted Roberts, Joe Kastl, Allen Benedict and Edward Galoway.

A Social Hour, following the memorial service, was held at the K of C Hall.

VOICES FROM HOME TO BE MADE IN A

If your serviceman is unable to be at home during the holidays, you can send him a record "Voices from Home" by contacting the Red Cross headquarters in Ann Arbor --- just call 971-5300 and ask for the Service to Military Families Department.

Relatives and friends of the serviceman or woman can come to the Red Cross and record, by appointment, a private message, songs or a planned program including all the family. The recording is then sent directly to the individual who is in the armed services. Over the years "Voices from Home" have brought a special Christmas to thousands away from home.

BROWNIES INVESTURE

Forty Brownies from Troops 649, 650, and 651 were invested on Thursday, November 18th, at 7:30 at Emanuel Church Hall.

Their leaders are Mrs. Jack Rafelli, Mrs. Clare Knickerbocker, Mrs. Larry Wright, and Mrs. Ruth Burch. Mrs. George Dobner was the Mistress of Ceremonies for the evening.

BROWNIE HAYRIDE

Forty happy Brownies went on a Hayride from 11:00 - 2:00 on Saturday November 13th. We left from Carr Park and rode to the Larry Hasen farm. All the girls took a sack lunch.

We would like to thank the J. C.'s for supporting us the last 3 years.

MOONLIGHT MADNESS

SALE

Special Table of Merchandise For Moonlight Madness

with every \$1.00 ask for a ticket on drawing of FREE PRIZE

Save from 30% and more

Plus many other Specials

Village Gift & Snack Shop

Mabel Mclean, owner Manchester

MOONLIGHT SALE



30% off on SCHOOL APPLIANCES

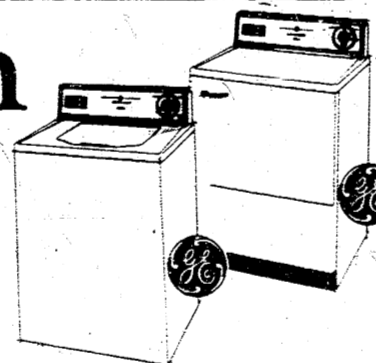

10% Off On Everything

DURING MOONLIGHT MADNESS SALE



L. V. KIRK

Electrical Contractor - Appliances

Phone Manchester 428-3701 or 428-8331

IF YOUR MONEY ISN'T EARNING THE BEST AVAILABLE INTEREST RATES... YOU CAN NOW EARN UP TO

6% ANNUAL RATE plus daily interest

With ANN ARBOR FEDERAL SAVINGS 6%

Do it by mail today. Just send this coupon and we'll send complete details or send your check and your account will be opened immediately.

Your account is safely insured to \$20,000 with F.S.L.I.C. No depositor has ever lost one penny with Ann Arbor Federal Savings. Total assets are over 152 million dollars.

For answers to any questions, now or later, call Mr. Wild, (313) 663-7555 Collect.

PASSBOOK CERTIFICATE ACCOUNTS. 3, 4, or 5 years maturity in amounts of \$5000 or more. Effective annual interest rate is 6.13%.

5 3/4% PASSBOOK CERTIFICATE ACCOUNTS. 2 years maturity in amounts of \$5000 or more. Effective annual interest rate of 5.87%.

5 1/4% PASSBOOK CERTIFICATE ACCOUNTS. 1 year maturity in amounts of \$1000 or more. Effective annual interest rate is 5.35%.

ACCOUNTS INSURED TO \$20,000 BY F.S.L.I.C.

ANN ARBOR FEDERAL SAVINGS

401 E. Liberty, Ann Arbor, Michigan

Name Address City Zip

() Send full details () Send % Passbook Certificate for \$ enclosed

Member: Federal Home Loan Bank System • Federal Savings and Loan Insurance Corporation

Church Services Courtesy of

Jenter Funeral Home

302 E. Main St. Manchester, Michigan

CLASSIFIED ADS

THREE BEDROOM, 2 story, Colonial Home, new aluminum siding, finished basement, garage and carport. 425-8590. t. f. n.

HELP WANTED: Grill cook full time. Waitresses full and part time. Apply Kopper Kettle after 3 p. m. tin

BEEF TO SELL BY SIDE: Custom slaughtering. Lockers to rent. Phone 428-5031. Manchester Frozen Food Lockers.

LADIES Work a few hours weekly showing beautiful Beeline Fashions. Earn money for Christmas and free clothes. Must be neat and willing to learn. Write or call branch manager Ruthia Coccarilli, 131 E. Chicago Blvd., Tecumseh 49286. 423-4651 or 423-8945. 11-25

SEMI-DRIVERS NEEDED NOW Pay averaging over \$5.00 per hour after on the job type training. No experience necessary. Local and over the road driving. For immediate application call area code 419-473-9001, or write Astro Systems, Inc., Toledo 5 Pure Truck Stop, P.O. Box 7523, Toledo, Ohio 43616-12-2 p.

BULLDOZER SCRAPER OPERATOR TRAINEES NEEDED Experience helpful but not necessary. We will train. Average earnings exceed \$300.00 weekly. For immediate application write Safety Engineer, Empire Express, Inc., Toledo 5 Pure Truck Stop, P.O. Box 7523, Toledo, Ohio 43616, or call Area Code 419-475-9862. 12-2

LOST Female mixed shepherd, leather collar, no I.D. 428-9241.

1970 MOBILE HOME 60' X 12' excellent condition, kitchen appliances included, 1 large, 2 small bedrooms. Located at Bortons Trailer Court, Manitow Beach, 517-347-5352. 11-24

HOUSEWIVES - Mother earn extra money with 3 to 6 hours per week. Beeline Fashions, no investment collections or salaries. 456-7294. 12-2

FOR SALE - set of maple twin beds (like new), refrigerator, and misc. Inquire at 112 South Macomb. p.

FORMALS FOR SALE - sizes 10, 12 and 14, Mrs. Reno Feidkamp. 12-2

FOR SALE - 1968 Mercury Monterey - 4 door hardtop, all power, good condition \$800. Call Tipton 431-2064 after 4 p. m.

FOR SALE: Double house windows, wood casing - \$8.00 size 54 X 28 double measurement, cherry varnished inside house door with pane of glass 79 X 36 \$14.00, small wood windows 40c each - 517-592-2569.

FOR SALE - Duck and Geese, live or dressed. 428-8609. 12-2

FOR SALE - 3 Hereford Heifers, weight about 500 pounds each. 428-8337.

DISTRIBUTION MANAGERS Needed for unique new automotive products. Marketing program has large earnings potential. Full or part time. Call Mr. Briggs at (313) 354-2030.

SOUP'S on, the rug that is, so clean the spot with Blue Lustre. Rent electric shampooer \$1. VILLAGE INTERIORS.

FOR SALE - Winter coat, like new, size 15. Call 428-8533. p.

TUNE-UP MECHANICS Are earning \$200-300 weekly after short training on the job. Write for application c/o Service Dept., Nationwide Car Care, Inc., Box 1261, Ft. Wayne, Indiana 46801. 11-24

FOR SALE - Clean 1969 Mach I Mustang, 4 speed, power brakes, power steering, V-8 351, 425-5342 after 5:30. 11-24

FARM SPECIALIST Excellent opportunity for dynamic man who is familiar with farms and farm land around Manchester area. Prefer licensed real estate salesman. Call Phil Spear, Spear & Associates, Realtors 769-5750. 11-25

REDUCE excess fluids with Fluidex \$1.69 -- Lose weight safely with Dex-A-Diet \$1.98 at Krauss Drugs. 11-25 p.

HELP WANTED - Only courteous, efficient and dependable need apply - Black Sheep Tavern, Manchester after 11 a. m. 11-24

THANK YOU I would like to thank my family, friends and neighbors for flowers, cards, and visits while in the hospital and for the food sent in since I came home. All the kindnesses were much appreciated. A special thanks to Rev. Damberg for his visits and prayers. They will long be remembered. Mrs. Clayton Parr

Riverview Beauty Salon

NEXT TO THE DAIRY QUEEN
Phone 428-8149

We Specialize in In Wigs and Wiglets

VICKIE WURSTER
CHRISTINE WALKOWE
BETTY BARTH
WALK INS WELCOME

Rockcrete Products Co.

6691 M-52 PHONE 475-2848
TRANSIT MIX WASHED SAND
PEA PEBBLE WASHED GRAVEL
Formerly Short Hills Gravel
Now Under New Ownership

LEGAL NOTICE

ORDER OF PUBLICATION - General State of Michigan Probate Court for the County of Washtenaw, In the matter of Charles Edward Huber - Change of Name to Charles Edward Doub.

File No. 58491 It is Ordered that on January 20, 1972, at 9:00 a. m., in the Probate Courtroom Ann Arbor, Michigan a hearing be held on the petition of Charles Edward Huber to change his name to Charles Edward Doub.

Publication and service shall be made as provided by Statute and Court Rule.

Dated: November 15, 1971
Rodney E. Hutchinson, Judge of Probate.

A true copy.
J. R. Cooper, Register of Probate
November 18, 25, and December 2, 1971.

Clinton Theatre

Friday, Saturday, and Sunday
November 26, 27, and 28
One show each night starting at 7:30

ALISTAIR MACLEAN'S "WHEN EIGHT BELLS TOLL"

MATINEE SATURDAY AND SUNDAY
NOVEMBER 27 and 28, 2:00 p.m.
"SANTA'S CHRISTMAS ELF"

Real Estate

CHAPIN, Broker

IN THE SUTTON BUILDING
428-8107 - 428-2891
MANCHESTER

ELECTROLUX VACUUM CLEANERS

call
James Cox
Electrolux Sales & Service
Manchester
Phone 428-2931 or 428-8221

FOR SALE

Building Sites - 6 acres some trees, 10 acres, 20 acres with flowing wells.

3 bedroom Ranch, large lawn, furnished or unfurnished, terms, if desired. Possession no problem.

FAHEY REALTY

WE NEED LISTINGS
1554 Fahey Road 428-8748
112 S. Washington 428-8348

THE MANCHESTER ENTERPRISE

5th YEAR NO. 5

10 CENTS PER COPY

December 2, 1971

Do You Remember??

By C. Chapin

December 1951

The Manchester theatre features "Champaign for Caesar", starring Ronald Colman and Celeste Holm.

The "Venture", school column, written by Nancy Budnik and Donna Stundevant (Gill) features a story about Manchester High School having been accredited since 1907.

Joyce Schaeble crowned Queen of Holly Hop.

Announcement of new Postal rates to begin January 1, 1952 - post cards will be 24 instead of 14.

December 1956

Fourth annual Christmas Fantasy is open to the public at the Ford Rotunda in Dearborn.

Michigan Bell announces Rate Hike to affect Manchester.

1956 taxes are \$2.10 less than in 1955, announces M. H. Wolfe, Township treasurer.

Santa arrives in Manchester in good health.

Chris Gallinis was crowned Queen of the Holly Hop by Village President Richard Wray.

New Ford Plant planned for building on 90 acre site at Rawsonville.

December 1961

Engagement of Donna Jean Stafford to Gerald H. Randall of Manchester is announced.

Lynn Marie, infant daughter of Mr. and Mrs. Gary Smith, was baptized on December 3 at St. Mary's Catholic Church.

Evan Leddy is installed as new Master of Chapter 48 - F.A.M. Lodge.

Jim Walkow wins deer contest with heaviest deer, Lyle Widmayer with lightest.

LeRoy A. Marx is honored at a party at the Tecumseh Country Club. Retiring from the Union Savings Bank after 33 years of employment, having begun working there on February 28, 1929.

Happy Holiday to everyone and especially a joyful birthday to everyone born in December.

week. Residents of the village should be receiving their March of Dimes "mailers" very soon.

The mail campaign, although it has recently been abandoned in the rural areas, is still considered to be the best method of distributing educational material about The National Foundation - March of Dimes and its comprehensive programs against birth defects.

Once again, the Kulenkamp family, formerly of Manchester and now residents of Hillside Terrace in Ann Arbor, prepared the "mailers" for distribution. The Kulenkamps look upon their work for the March of Dimes as an additional tie to their friends and neighbors in Manchester.

Manchester Township Mrs. Harold (Jim) Walkowe, (Gagneva), 18553 Herman Road is a new recruit for the March of Dimes. She

Appointment of subchairmen and the mapping of strategy are proceeding well, Mrs. Gonyer reports, with the mail campaign getting under way this

Continued on Page 4

Optimist Outstanding Citizen



Attends National 4-H Congress

Jean Feldkamp, daughter of Mr. and Mrs. Glenn Feldkamp of 9980 M-52, Manchester is attending National 4-H Congress November 26-December 3 in Chicago, Illinois at the Michigan 4-H Bread Project Award Winner.

Jean has been a 4-H member for 8 years and is currently president of the Jolly Farmerettes 4-H Club of Manchester. She is also secretary of the 4-H Council and has been a member of the Teen Leader Board for the past two years.

She has participated in the Toastmaster Youth Leadership Program, the Citizenship Short Course to Washington, D.C., 4-H Exploration Days and Youth Week both held at Michigan State University and the interstate exchange program and has attended numerous teen leadership schools. Jean has received the Michigan 4-H Key Club Award.

Jean is a senior at Manchester High School where she is president of the German Club and student council representative for the Manchester Chapter of the Future Farmers of America. She is also on the newspaper and yearbook staffs and a member of the Girl Athletic Association, Math Club, and Varsity Club. Jean plays varsity girls basketball and played in the girls football game.

Jean is a member of the Emanuel United Church of Christ in Manchester where she teaches Sunday School and is secretary-treasurer of the Youth Fellowship. She also serves on the Association Youth Forum Board.

Co-Op Nursery News



Do you know how gravel is made? The children attending the Manchester Co Op Nursery School do! One of their two field trips this month was to the gravel pit in Manchester where they watched the heavy equipment process gravel from chunks of rock and earth.

This process seemed to amaze the children and most of them especially enjoyed watching the heavy equipment in action.

Their second trip was to Webster's Turkey Farm in Saline where they saw live white turkeys. Afterwards, they stopped at the Saline park and had a picnic.

Besides their other Thanksgiving projects, like making hand print turkeys, the children made cranberry-orange relish for their Thanksgiving dinners--and I heard from a very reliable source that it was delicious!