

YOUR CHURCH

ST. MARY'S CATHOLIC CHURCH
 Father Raymond Schlinkert, West Main Street. Sunday Masses 8:30 and 10:30 Monday thru Friday 8:30 a.m. Saturday 7:00 p.m. mass.

FAITH COMMUNITY CHURCH
 Rev. Thomas Hicks, Pastor. 3400 Sharon Hollow Rd. off W. Austin Road. 10:00 a.m. Worship Service; 11:00 a.m. Sunday School. 6:00 p.m. Sunday Young People; 7:00 p.m. Sunday Evening Service. Thursday evening 7:30 p.m. Junior Choir Practice. 7:30 p.m. Prayer Meeting and Bible Study. 8:00 p.m. Senior Choir Practice. 7:30 p.m. Jr. Prayer Meeting

NORTH SHARON COMMUNITY BIBLE CHURCH - William Enslin, pastor
 Sylvan and Washburn Road
 10:00 a.m. Sunday School. 11:00 a.m. Worship Service. 6:30 p.m. Young People. 7:00 p.m. Evening Service. Wednesday evening at 7:30 p.m. Prayer Meeting.

IRON CREEK CHURCH
 Rev. Ralph Janofski, Pastor
 10:00 a.m. Worship Service. 11:00 a.m. Sunday School. 7:30 p.m. Youth Service. 8:00 p.m. Evening Service. Thursday evening 5:30 p.m. Junior Choir. 7:30 p.m. Bible Study and Prayer Meeting. 8:30 p.m. Senior Choir.

SHARON UNITED METHODIST
 Corner Pleasant Lake Rd. - M-52
 Rev. Michael Peterlin, Pastor
 Sunday School 10 a.m.
 Worship Service 11 a.m.

ST. THOMAS LUTHERAN
 Rev. Daniel Mattson, Pastor. Ellsworth Rd.
 11:00 a.m. Church Service
 10:00 a.m. Sunday School

ST. JOHN'S EVANGELICAL LUTHERAN
 Rev. Hubert Kaste, Pastor, Bridgewater
 9:30 a.m. Sunday School
 10:30 a.m. Church Services

BETHEL UNITED CHURCH OF CHRIST
 Rev. Roman A. Reineck, Pastor
 10:00 a.m. Church Service
 11:00 a.m. Sunday School
 Schneider and Bethel Church Roads

MANCHESTER UNITED METHODIST
 Rev. Walter R. Damberg, Pastor
 Church School, 8:45 a.m.
 Worship Service, 10:00 a.m.

EMANUEL UNITED CHURCH OF CHRIST - Rev. Ralph Kuetner, pastor
 Don Gibson, Associate Pastor
 Worship Services:
 Sunday School - 9:15 a.m.
 Church Services - 10:30 a.m.
 Plan to worship God regularly.

ZION LUTHERAN CHURCH
 Rev. John R. Morris, Pastor
 3050 S. Fletcher Road
 9:00 a.m. Sunday School
 10:15 a.m. Family Worship

ST. JOHN'S UNITED CHURCH OF CHRIST - Rev. David Kiles, Pastor
 9:30 a.m. Sunday School
 10:30 a.m. Church Services
 Rogers Corners, Waters & Fletcher Rds.

MANCHESTER BAPTIST CHURCH
 S. Macomb St. - Philip Mathias, pastor
 Sunday School, 10:00 a.m.; Worship Service 11:00 a.m.; Youth Fellowship, 6:00 p.m. Evening Worship, 7:00 p.m. Wednesday evening Prayer Meeting at 7:00 p.m.

Church Services Courtesy of

Jenter Funeral Home

202 E. Main St.
 Manchester, Michigan

FAITH COMMUNITY CHURCH
 Thurs., Apr. 8, Jr. Choir 6:30 p.m. Maundy Thursday Communion Service 7:00 p.m. Fellowship Hour following.
 Fri., Apr. 9, Area churches Easter Cantata at the Beach School on Mayer Dr., Chelsea 7:30 p.m.
 Sat., Apr. 10, Youth groups to meet 9:30 a.m. to color eggs.
 Sun., Apr. 11, Easter Sunrise Service 7:30 a.m. Jet Cadets and Alpha Teens to present The Easter Story with Scene-O-Felt pictures, songs, scriptures, and readings, breakfast following. 10:00 a.m. Worship Hour, Nancy, Joyce, and Lois McAtee will sing "This Same Jesus", and Sr. Choir will sing "Christ The Lord Has Risen Today".
 Tue., Apr. 13, Our Church, with other churches in the Singspiration group will join for a skating party at the Adrian rink from 7-9 p.m.
 Wed., Apr. 14, Quarterly meeting 7:00

SHARON UNITED METHODIST
 Thurs., Apr. 8, Candle-light Communion Service 8:00 p.m. Choir practice following.
 Fri., Apr. 9, Good Friday Services at Manchester Methodist.
 Sun., Apr. 11, 8:30 Breakfast by Youth Fellowship, devotions following. 10:00 Sunday School, 11:00 Worship Service, both choirs to sing.
 Mon., Apr. 12, Administrative Board Meeting 8:00 p.m.

MANCHESTER BAPTIST CHAPEL
 Fri., Apr. 9, Good Friday Services 1:00 to 2:30 p.m., Pastor Mathias has prepared a special message. The Youth Hour Chorus will sing "There's Room at the Cross For You", and the organist will play the anthem, "The Night Before Easter".
 Sun., Apr. 11, New Member Sunday, during regular service.
 Tue., Apr. 13, Canvassing and calling 5:00 - 7:00 p.m.
 Thurs., Apr. 15, Canvassing and calling 5:00 - 7:00 p.m., potluck supper to follow at the chapel.

EMANUEL UNITED CHURCH OF CHRIST
 Thurs., Apr. 8, Maundy Thursday Service of Communion and Tenebrae 8:00 p.m.
 Fri., Apr. 9, Good Friday Union Service Manchester Methodist Church. Music at 1:15 service at 1:30 p.m.
 Sat., Apr. 10, Easter Sale at Widmayer Hardware 10:00 a.m. Jr. Confirmation class at 10:00 a.m.
 Sun., Apr. 11, Easter Festival Service of Worship 7:00 a.m. Youth Fellowship's Easter Breakfast 8:00 a.m. Church School 9:15; Special Worship service downstairs at 9:30. Easter Service of Holy Communion 10:30 a.m.
 Mon., Apr. 12, Optimist Dinner
 Tue., Apr. 13, Afternoon Circle Meeting

IRON CREEK COMMUNITY CHURCH
 Fri., Apr. 9, A United Choir of 6 area churches will present the cantata "Hallelujah, What a Saviour" at the Beech Jr. High School in Chelsea at 7:30 p.m. Admission is free, with local participating choirs from Iron Creek and Faith Community Churches. Come and worship the Risen Saviour with us.
 Sat., Apr. 10, Easter Egg Hunt on church lawn at 2:00 p.m., followed by games, songs, and refreshments. Every child in the community is invited to attend.
 Sun., Apr. 11, Worship Service 10:00 a.m. opening with several instrumental messages by the Youth, followed by the Easter songs presented by both Jr. and Sr. Choirs. Pastor Janofski's Mother who, at the age of 85, is planning to return to the Mission work in Bolivia, South America, will be in the morning service and will sing a solo; after which the Easter message will be given by Pastor Janofski.

MANCHESTER UNITED METHODIST
 Sun., Apr. 11, 7:00 a.m. Sunrise Service 8:00 a.m. Easter Breakfast, 9:00 a.m. Church School, 10:00 a.m. Regular Worship Service
 Mon., Apr. 12, 7:30 p.m. Finance Commission Meeting. Youth Fellowship Bread Bake the 12 through the 15. Orders may be called into the church, 428-5495, between 9:00 a.m. and 7:00 p.m. or to Mrs. James Randall, 428-5905.

THE MANCHESTER ENTERPRISE
ZION LUTHERAN CHURCH
 Fri., Apr. 9, Holy Communion 1:30 Jr. and Sr. Choirs to sing.
 Sat., Apr. 10, No youth classes. LL to decorate and rehearse 9:30 a.m. 3:00 p.m. Martha Circle to decorate church.
 Sun., Apr. 11, Sunrise Breakfast 6:30 Sunday School 9:00 a.m. Festival Worship, Holy Communion 10:15 a.m. Jr. and Sr. Choirs to sing.
 Mon., Apr. 12, No choir rehearsals.
 Wed., Apr. 14, Church Council 8:00 p.m. Ladies reserve with M. Prinzing for Conference Convention.

ST. JOHN'S UNITED CHURCH OF CHRIST
 Thurs., Apr. 8, Maundy Thursday Holy Communion 8:00 p.m.
 Fri., Apr. 9, Good Friday Services with Assembly of God Church, Saline.
 Sat., Apr. 10, No confirmation classes.
 Sun., Apr. 11, Sunrise Service 6:30 a.m. Easter Breakfast 7:30 a.m., Sunday School 9:30 a.m., Worship Service with Holy Communion 10:30 a.m.
 Mon., Apr. 12, Church Council 8:00 p.m.
 Wed., Apr. 14, Ruth Circle 2:00 p.m. Jr. Choir 7:30 p.m., Sr. Choir 8:30 p.m.
 Thurs., Apr. 15, Martha-Mary Circle 8:00 p.m.

PHONE YOUR NEWS TO 428-8173, OR DROP THEM OFF AT 305 BEAUFORT STREET THIS IS NOW THE ENTERPRISE OFFICE.

NOTICE
 VILLAGE OF MANCHESTER
 REQUEST THAT PEOPLE
 REFRAIN FROM RIDING
 HORSES ON VILLAGE
 LAWNS, DUE TO
 THE WETNESS

Lawn Seeds
Lawn & Garden Fertilizers
Weed Sprays
E. G. MANN and Sons, Inc.

Tomb, thou shalt not hold Him longer;
Death is strong, but Life is Stronger;
Stronger than the dark, the light;
Stronger than the wrong; the right;
Faith and Hope triumphant say
Christ will rise on Easter Day

PHILLIPS BROOKS
 An Easter Carol

UNION SAVINGS BANK

MEMBER F.D.I.C. MANCHESTER

Manchester Enterprise

104 YEAR NO. 24 APRIL 8, 1971 10 CENTS PER COPY

Manuel Confirmation Class



Eighteen young people were confirmed in Sunday at Emanuel United Church of Christ. From left to right: Steve Ter, Mike Schlosser, Rita Kemmer, Linda Knapp, Ron Steele, John Kensler, Rev. Kue-Boelter, Bryan Eisenhauer, Tom Steele, and Bill Mann, Brenda Marx, Terry Ahrens.

Enterprise Thru The Years

These same years found Simon Steele a veteran of The Tecumseh Herald, The Clinton Local, and The Chelsea Standard. Working with Steele, is his wife Lenore. The Steeles reside at 305 Beaufort with their three sons, Raymond (Binky), Mike, and Tom. The telephone number for calling news items is 428-8173.

Today One Hundred and four years after Mr. Blosser and Mr. Spafford, with a bold energetic, questing spirit, set out upon this venture, the Manchester Enterprise is uninterrupted. Enterprise in Manchester appears to be alive and well.

GRASS LAKE CENTENNIAL HAPPENINGS
 GRASS LAKE, MICHIGAN

April 17 Sat. Doughnut Sale - village - Non Pollutin' Polecats & Kitties
 17 Progressive Euchre Party - High School 8:00 p.m. \$1 per person
 23, 24, 25, Arbor Days - sale of trees for village planting - Shady Laners
 24 Sat. Doughnut Sale - village - Non Pollutin' Polecats & Kitties
 24 Arbor Day tree planting ceremony 11:00 a.m. - Shady Laners and Village Council
 24 Tug of War 2:00 p.m. County Park
 Ye Olde Southern Colonels
 24 Sauerkraut Supper - High School 5-7
 24 Swinging Belles and Gay Blades
 24 Firemen's Ball - Mich. Ave. School 8-1 p.m. \$1.00 per person Portable TV & transistor radio door prizes - Fire Balls and Belles
 30 Country Fair - Mich. Ave. School 6-9 p.m. - all invited by especially the young - Geese & Ganders

CORRECTION
 Correction in last weeks Enterprise as to Manchester's proposed budget for 1971-'72. In regard to what firemen would receive for their services, should read \$4,000 per hour for the first hour for fire runs and \$3,000 per hour for every hour thereafter.

ARBOR WEEK

APRIL 18 - 24, 1971

Governor Milliken has proclaimed April 18-24, 1971, as Arbor Week in Michigan.

"More than half of Michigan's land area is classified as commercial forest land and our state and its people are blessed with an abundance of forests.

"These forests have been the basis for great industries throughout our history and help make Michigan one of the most beautiful of all states.

"Aside from the harvest of wood, fruits and beauty, Michigan's more than 90 species of trees serve a vital function in today's increasingly polluted world as they help combat air pollution by removing carbon dioxide from the air and give off oxygen.

"Because Michigan's more populated areas are those most in need of trees, it is to the advantage of many of us that this natural asset be enlarged and that preservation, conservation and restoration of trees be considered a major step in continuing the benefits of this heritage.

"Various programs seeking to cope with the environmental crisis facing people throughout this state and nation are to be encouraged.

"Therefore, I, William G. Milliken, Governor of the State of Michigan, do hereby proclaim April 18 - 24, 1971, as ARBOR WEEK in Michigan, and urge the planting of trees during this week with proper ceremonies so that they will be a constant reminder of a priceless gift we must preserve for this and future generations."

Methodist Church Ground Breaking Sunday, April 18

The Manchester United Methodist Church congregation and friends will gather for Ground Breaking Ceremonies on Sunday April 18 at 501 Ann Arbor Street, the site for the new church. The morning activities will begin with worship at 10:00 a.m. with Dr. John S. Jury, Ann Arbor District Superintendent, bringing the message. The congregation will then meet at the site for the new church building. The architect for this building is Mr. Alexander Grant of Grand Rapids. The building committee is composed of the following: Robert Lowery, Chairman, Wendell Reinhart, Egbert Treat, Ruth Blanchard, Margaret Hanks, John Rigg, Tom and Mary Walton, LeRoy Knickerbocker, Gerald Randall, Walter Emers, and Jean Little.

TWENTIETH CENTURY

The Twentieth Century Club was entertained by the Varsity Choir, Tuesday night April 6 in the Franklin M. Reck Memorial Library at the High School. Following a delightful hour of vocal music under the direction of Roger Morrison, the Club served the group refreshments. Hostesses were Mrs. Robert Swartz, Mrs. Alvin Kappler, Mrs. Chester Kocesski and Mrs. Ray Kern.

At the Club business meeting, the Main Street Basket Committee reported that the hanging flower baskets would be refurbished and ready to put up early in May by Mother's Day. The Local Res. Committee recommended an Easter gift to be sent to each of the nine girls who are at present residents of the Michigan Federation of Women's Clubs Girls Town at Belleville. The Club accepted the responsibility.

Mrs. Willard Mann is a new member of the Club.

The next and annual meeting will be April 20 at Mrs. Charles Creswell's. Mrs. James Pratt will be co-hostess. The final meeting of the year will be a Spring Luncheon, May 15. Details will be announced at the April 20 meeting.

Hoelt-Jacob Vows Exchanged

Rev. John Morris of Zion Lutheran Church in Chelsea officiated at the ceremony uniting Linda Ann Hoelt and Lyle Raymond Jacob in marriage. The service was held Saturday, April 3 at 7:30 p.m.

The bride is the daughter of Mr. and Mrs. David E. Hoelt of Manchester, and the groom is the son of Mr. and Mrs. Raymond Jacob, Jr., also of Manchester.

The brides' gown was of white bonded crepe accented with beaded lace on the stand-up collar, sleeves and front panel. The pleat in the back fell into a short train. She wore a fingertip veil and carried a bouquet of white daisy pompons.

Miss Judy Popkey of Manchester was maid of honor. Bridesmaids were: Miss Susan Jacob, sister of the groom, and Mrs. Joseph Lozier. Their gowns were floor length blue and green flowered with green ribbon trim, and they carried bouquets of blue daisy pompons and green carnations.

Mr. Rodney Hoelt, brother of the bride served as best man. The ushers were Mr. Lynn Niehaus of Grass Lake and Mr. David Bucholtz of Manchester.

The reception following the ceremony was held in the church hall. Miss Lana Lutz attended the guest book, Miss Dawn Harwood of Willis served ice cream, Mrs. Robert Burkhardt and Mrs. Richard Service served cake, Mrs. Russell Burkhardt of Saline poured coffee, and Miss Cecelia Fielder poured punch.

The bride is a radiologic technology student at Washtenaw Community College, and the groom is in the United States Navy.

Receives Altare Dei Award

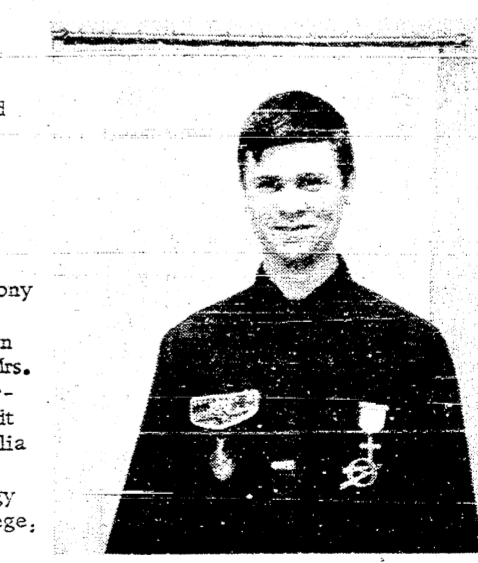

Don Brown, seventeen year old son of Mr. and Mrs. Frank (Buff) Brown of Manchester, received his Ad Altare Dei award for service to God and Country. The ceremony was held April 8 at St. Mary's Church. Don is the president of the Explorer Post 404 of Manchester.

WASHTENAW COUNTY ROAD COMMISSION

Normal legal loading will be permitted on all Washtenaw County Roads as of 6:00 a.m. Monday morning, April 12.

THE STAFF

Edward E. Steele Publisher
 Lenore A. Steele Editor
 Cecelia Chapin Feature Editor
 428-8107

The Manchester Enterprise was established in 1867 and is published each Thursday at 305 Beaufort St., Manchester, Michigan with second class postage paid at Manchester.

MEMBER PRESS MICHIGAN ASSOCIATION

RECEIVE AWARDS

Two Ann Arbor area youths, Roger F. Wiedmayer and Martha L. Zeeb, have received awards at Michigan State University.

Roger is the son of Mr. and Mrs. Frederick Wiedmayer of 9620 Pleasant Lake Rd. His award was from the Michigan Dairy Memorial and Scholarship Foundation, Inc. He is a senior majoring in dairy science at MSU.

Miss Zeeb is the daughter of Mr. and Mrs. Donald W. Zeeb of 3300 W. Joy Rd. She was awarded the Block and Bridle Harry Moxley Scholarship. The \$250 scholarship is presented to the senior who has been outstanding in the Block and Bridle Club. Miss Zeeb is majoring in animal husbandry at MSU.

OPTIMIST

Ladies Night will be April 26th. at Ambassador at the corner of State Road and I-94. Social hour is from 6:00 p.m. to 7:00 p.m. Dinner will be served at 7:00 p.m.

The Four Tune Tellers and their wives will be their guests and will also provide the entertainment.

Chevrolet Impala.
 All the reason you could want for buying a big car.



And now, two new reasons for buying something sportier.

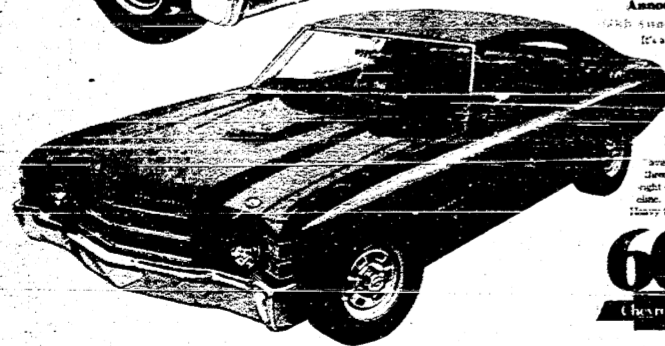
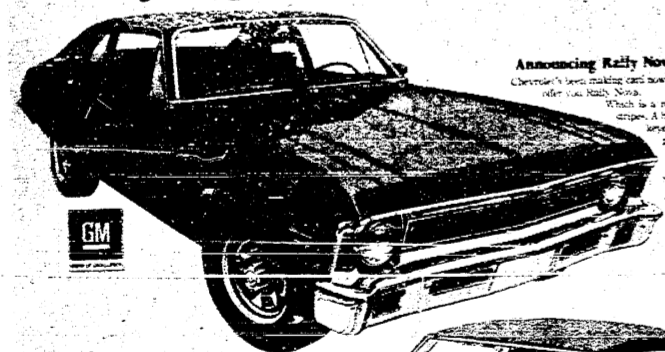

Announcing Rally Nova. Sporty, fun-to-drive, sporty Nova. Chevrolet's new Rally Nova. It's a Chevrolet with a sporty, sporty look. It's a Chevrolet with a sporty, sporty look. It's a Chevrolet with a sporty, sporty look.

Announcing Heavy Chevy. A Chevrolet with a heavy-duty look. It's a Chevrolet with a heavy-duty look. It's a Chevrolet with a heavy-duty look.

TIRB CHEVROLET COMPANY
 131 ADRIAN STREET
 MANCHESTER GA8-2431

EASTER EGG HUNT WINNERS

The following are the children who found prize eggs at the Jaycee Easter Egg hunt on Saturday April 10:

Doug Bice, Marilyn Simpson, Christin Lyon, Rita Marshall, Phillip Marsh, Kelly Fransted, Bridgette Fransted, Gary Reed, Gary Flint, Vivian Townsend, Douglas Drovare, Erin Lentz, Lovanne Krzyzaniak, Trever Bennet, and Troy Ahrens.

BECOMES MEMBER

David G. Boutell, son of Mr. and Mrs. Dan Boutell is a new member of the reorganized Woodhams, Blanchard & Flynn, a patent law firm in Kalamazoo. He graduated from Manchester High School in 1957, earned an electrical engineering degree from the University of Michigan in 1962 and received a law degree from Wayne State University in 1965. David, his wife Heide, and son Daniel J. live at 2615 Hell'n'Brook Drive, Kalamazoo.

CHATTER BOX

Mr. and Mrs. William Hainstock entertained at a family dinner Easter Sunday. Three Birthdays were celebrated, their daughter Robin's 5th birthday April 10, Grandfather Floyd Schiel's on Easter Sunday, and Robert Richmond, a brother-in-law, on April 12. Guests attended from Manchester, Brighton, and Lincoln Park.

Mrs. Carrie P. Williams Sr. of King of Prussia, Pennsylvania is visiting with the Robert Simpson family Easter week. Mrs. Williams is Mrs. Simpson's grandmother.

Mr. and Mrs. Albert Gaige held their 5th. annual Easter Egg Hunt Sunday. There were twenty children present, including their grandchildren. After the Egg Hunt they entertained at a family dinner for 16 people. Guests were present from Grosse Pointe Woods and Allen Park.

PUBLIC ZONING

The Public Zoning Board Meeting will be held in the Sharon Township Hall on April 21 at 8:30 p.m.

GOLFERS NOTICE

Golfers interested in a Tuesday or Wednesday "Twilight League" at Twin Knolls (Wolfe Lake) Golf Course should call 428-8603; 428-8526; 428-9313; or attend the meeting Tuesday, April 20 at 8:00 p.m., at the American Legion Hall. The course is twelve miles north west of Manchester. Green fee's are \$1.00.

PHONE YOUR NEWS ITEMS TO 428-8173 OR DROP THEM OFF AT 305 BEAUFORT STREET.

NOTICE

THERE WILL BE A REGULAR MEETING OF THE MANCHESTER TOWNSHIP ZONING BOARD ON WEDNESDAY, APRIL 21 AT 8:00 P.M. IN THE VILLAGE HALL

ELECTROLUX

VACUUM CLEANERS

call James Cox
 Electrolux Sales & Service
 Manchester
 Phone 428-2931 or 428-8221

CHAMBER OF COMMERCE COMMUNITY CALENDAR

Thursday, April 15
 Income Tax Deadline
 Jaycee Meeting

Sunday, April 18
 Attend church of your choice
 Consult Community Church Calendar

Monday, April 19
 School resumes
 Council Meeting
 Athletic Boosters Meeting 7:00 p.m.

Wednesday, April 21
 Band Boosters Meeting

Friday, April 23
 Mixed Chorus Concert

ST. MARY'S BAKE SALE

WEDNESDAY
APRIL 21
 9:00 A.M. TO 3:00 P.M.
 AT UNION SAVINGS BANK



Expert Pet Grooming
 (most breeds)

Jean's Poodle Salon
 418 5th street
 Michigan Center
 764-6799

Open 9-5 Tues. Thurs, Fri.
 Mon. Eve. & Sat. til noon

Fillyaw's Ashland Service

327 W. MAIN STREET MANCHESTER, MICHIGAN
 Headquarters for dependable service

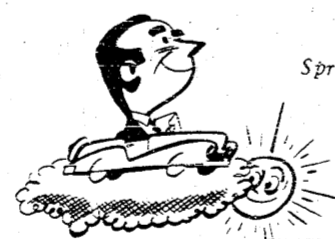

Spring is Coming --



Better bring that car in for a check-up (before it gets spring fever)

FRONT END ALIGNMENT
 BRAKES MUFFLER SYSTEMS
 COMPLETE MOTOR TUNE-UP
 WHEEL BALANCING



24 HOUR WRECKER SERVICE
 DAYS PHONE 428-8923
 428-8576

NIGHTS PHONE 4288053

THIS WEEK'S SPECIAL

8 TRACK STERO TAPES

REG. PRICE \$6.98
 FILLYAWS PRICE \$5.98

\$4.98

THIS WEEK ONLY



WOODS & WATER
 created by Lucky DeVart

Balmy spring days with temperatures in the high 70's, bring about the thought of fishing. To the avid fisherman a quiet afternoon at the lake or stream is sheer pleasure, but we always hear about the big one that got away. With the opening of most seasons within the next six weeks

many fellows have started to check their gear and prepare for the onslaught of summer.

A quick check tells us that on April 24th, on designated trout lakes species of Brook, Brown, Rainbow and Lake Trout, Splake, Coby, Chinook and Kakanee Sal-

mon; Bluegill, Sunfish, Crappie, Rock Bass, Warmouth Bass, White fish, Perch, Catfish, Menominee, and all other fish. On Trout streams and designated Trout Lakes this season runs from April 24 through September 30. On non-trout streams, inland lakes, Great Lakes, Lake St. Clair, Detroit, St. Mary's and St. Clair Rivers the same list of fish may be taken at any time.

Fishing licenses are required of all persons who have passed their 17th birthday to fish in all inland waters, the Great Lakes and connecting waters. Resident annual license is \$3.00 and permits a man and his wife to fish for all kinds of fish except trout, splake, and salmon. A trout stamp runs \$2.10 and must be attached to the license. Special Resident license, for persons over 65, is \$50 and permits a man and his wife to take all kinds of fish including trout, splake, and salmon. Licenses for residents and non-residents can be

obtained locally. Trout stamps can also be obtained locally.

For more or less obvious reasons, same methods, devices and practices of taking fish must be prohibited. These don't's are quoted from the Rules for Fishing in Michigan:

You may not:
 Snag fish. Exception: Salmon snagging is legal with hook and line.

Use a hook, single or multiple points, more than 3/8 inch between point of the hook and shank on any trout stream except from June 1 through Labor Day. Exception: You may use a hook not larger than 3/4 inch from point of hook to shank, August 1 through February 15 of each year, to fish for salmon.

Take fish with firearms, explosives, toxic substances, or by any other methods not specifically listed as lawful.

Pass a spear, bow and arrow, or other device for impaling fish on waters where spearing is prohibited.

Use nets or seines within 100 feet of any dam.

Place a net or seine in any race, river or stream to obstruct the free passage of fish.

Import line game fish or reliable eggs of game fish except under permit from the Department of Natural Resources.

Take fish for the sole purpose of removing the eggs.

Deposit fish offal in any waters of the state.

Our lakes and streams are valuable assets to our land, but they will only be as well preserved as we are willing to maintain them. "It is a bad bargain where nobody gains" and nobody gains from polluted water. Take your litter with you and discard it where it belongs, many small helping hands can get a big job done.

Tell them you read it in Woods & Water

BEN FRANKLIN PARADE OF VALUES

<p>15-in. Round or Square DECORATOR PILLOWS Choose decorator or smooth cotton duck cases with matching tassels or contrasting trim in 10 colors Reg. 2.49 Each 2/350</p>	<p>100% Nylon Plush 5-PC. BATHROOM ENSEMBLES 888 Newest decorator colors. Ensemble includes: seat lid and tank covers, 21x24-in. contour rug and 21x28-in. bath rug. A decorative preview and</p>	<p>Mediterranean Motif! Reg. 9.50 3-PC. BATHROOM ACCESSORY SETS 688 Hand-carved wood appearance, wastebasket, bowl brush and holder and tissue dispenser. Steel brush and holder coordinate your bath decor.</p>
<p>6x6-Ft. Panel Wide Selection! SHOWER CURTAINS Reg. 2.99 and 3.99 177 Your choice of many prints, solids and camouflage patterns. All heat-sealed. Reinforced grommets. Plastic Shower Rings. Pkg. of 12..... 77c</p>	<p>Thick and Thirsty! SHEARED TOWELS and WASHCLOTHS 147 Matching Floral Patterns. Luxurious 4x6 sheared towels and washcloths with colorful design. Fringed ends. 16x27-in. Hand Towel 77c 12x12-in. Washcloth 47c</p>	<p>Ideal For Extra Toiletries SPACE-SAVER CABINETS 247 Attractive tough long-lasting plastic. Shiny floor, shiny top and lower. Can White with gold trim. Reg. 2.98</p>
<p>Self-Stick BATH TUB APPLIQUES 1.49 Value 87c Choice of colorful designs. Non-slip textured rubber.</p>	<p>Adjust from 23 to 36-in. IRONING TABLES Automatically Self Levels! Steel board with rolled edges for snag-free ironing. Baked frame. Advanced top. Non-scratching legs. SAVE 2.92 Reg. 6.88 396</p>	<p>1-Bushel Size Laundry Basket Reg. 1.39 88c A kitchen-washer design. Round with 66x10-1/2 in.</p>
<p>Decorative Floral PAD & COVER Reg. 2.59 196 Two-layer pad of Gernbaum and Gernbaum Extra heavy cotton duck. Washable cotton duck cover.</p>	<p>Floral! Solid Color! IRONING COVER Reg. 1.49 96c Pleasantly extra heavy cotton duck washable cotton duck cover. Standard size 56</p>	<p>CASES TO EMBROIDER Reg. 1.39 Pr. 99c Pr. 2</p>

BEN FRANKLIN

Kopper Kettle

FOR SALE WITH ALL EQUIPMENT

CHAPIN, Broker
 IN THE SUTTON BUILDING
 428-2891 428-8107
 MANCHESTER, MICHIGAN

HANDIVAC Sale



L. V. KIRK
 ELECTRICAL CONTRACTOR
G.E. APPLIANCES
HOOVER MAYTAG

APPLIANCE REPAIR
 PHONE 428-3701 or 428 8331

NEWS RELEASE

"One World - One Christ" will be the theme of the Michigan Southeast District Lutheran Laymen's League Convention which will attract delegates and guests to Dearborn, Michigan on April 24, 1971.

Mr. Ramon Frost, governor of LLL Region 5 will speak on the role of the layman in the League's international program. Members and friends will attend the convention and the banquet to follow at 6:00 p.m.

All of this activity will be held at Our Redeemer Lutheran Church, Union and Westwood, Dearborn, Michigan where Rev. Arthur H. Spink is pastor. Mr. Richard Feusse is the chairman of this convention with Mr. Cecil Curtis as the host Lutheran Laymen's League Representative.

MICHIGAN DEPARTMENT OF AGRICULTURE

Michigan Farmers, benefiting from last year's high corn prices that resulted from blight problems in heavy corn-producing states, indicate they will increase corn planting by 12 percent in 1971.

That's the forecast from Crop Reporting Service, a federal-state cooperative affiliate of the Michigan Department of Agriculture.

"Crop planting estimates are based on results of a survey of farmers conducted in late February and early March," B. Dale Ball, director of the Michigan Agriculture Department, explained. "Accurate estimates aid farmers and processors in planning for market conditions."

Michigan farmers expect to plant 2,003,000 acres of corn, an increase of over 200,000 acres from 1970, the survey shows. Soybean plantings are expected to total 620,000 acres, up 15 percent from last year.

Projected plantings of barley total 29,000 acres, up 4,000 acres from 1970. Winter wheat acreage was 590,000 acres, about one percent higher than a year ago.

Other planting forecasts include: oats, 426,000 acres, a drop of 14 percent

from 1970; hay, 1,411,000 acres, one percent less than in 1970; and dry edible beans, 635,000 acres, sugar beets, 90,000 acres, and potatoes, 39,800 acres, all down three percent this year.

TIPS ON DEALING WITH CORN BLIGHT

As the 1971 growing season approaches a large question mark remains concerning the Southern corn leaf blight according to Nick Smith, Chairman, Michigan State Agricultural Stabilization and Conservation Service.

Weather-blight studies, he stated, suggest that where weather conditions are favorable for corn growth, conditions will also be favorable for blight development. A recent weather and crop bulletin published by the U.S. Department of Agriculture, he added, indicates a strong potential for blight in 1971.

Smith noted that a collection of working materials on the blight and tips for dealing with corn blight in 1971 have been published in a booklet entitled "Corn Blight Factors in 1971". It would be wise, Smith stated, for every corn farmer in Michigan to review the contents of this booklet. A free copy of this booklet is available by writing to the Corn Blight Information Center, USDA, Washington, DC 20250.

Factors, Smith stated, for a grower to consider when attempting to predict probable occurrence of blight in 1971 include determination of the degree of resistance or susceptibility as reflected by the hybrid seed to be planted, as well as the site of the field. Lowlands and river bottoms are more conducive to blight infections. Other factors include: Was there blight in the field in 1970? Also, date of planting (because some areas of early planted corn in 1970 escaped severe damage). Smith also mentioned other factors, such as rate of planting, weed and grass control, air pollution, stagnant air masses and cloudiness which tend to prevent drying out of corn plants following rain and dew. Presence of potent fungicides would also be a factor; however, Smith added, costs of spraying large field corn acreage might be prohibitive.

Every source of information should be utilized by farmers, Smith added, to help them make proper decisions on their 1971 corn crop. Smith noted that a Corn Blight Information Center has been established in the U.S. Department of Agriculture at Washington, DC, and information is channeled down to the County Extension offices periodically, so that farmers will have a ready source of the latest information on the corn blight situation.

Smith also mentioned the fact that a sale of CCC steel bins at the Elsie Binsite, Elsie, Michigan, has been planned for 12:30 p.m., Monday, April 26, 1971. Sale will be by auction to the highest bidder. Inspection of the bins may be made by appointment with the Clinton County ASCS Office, 100 S. Ottawa Street, St. Johns, Michigan 48879.

FARMS ACREAGE HOMES LAKE PROPERTY FAHEY REALTY James - Richard and John phone 428-8348 1554 Fahey Rd., Manchester PHONE YOUR NEWS ITEMS TO 428-8173 OR DROP THEM OFF AT 305 BEAUFORT STREET.

Lawn Seeds Lawn & Garden Fertilizers Weed Sprays E. G. MANN and Sons, Inc.

W.S.C.S. SALAD SMORGASBORD Wednesday, April 28 Fellowship Hall

1st SERVING 11:30 A.M. \$2.00 2nd SERVING 1:00 P.M. Children 75¢

RESERVATIONS MUST BE MADE IN ADVANCE

Mrs. Lee Allen 428-8732 Mrs. Charles Gauss 428-8340 Mrs. Ethel Kerr 428-9731



SPRING IS HERE OUR STOCK NOW COMPLETE!

JACKETS

6.50 & UP ALL SIZES

STRIPES - SOLIDS PRINTS

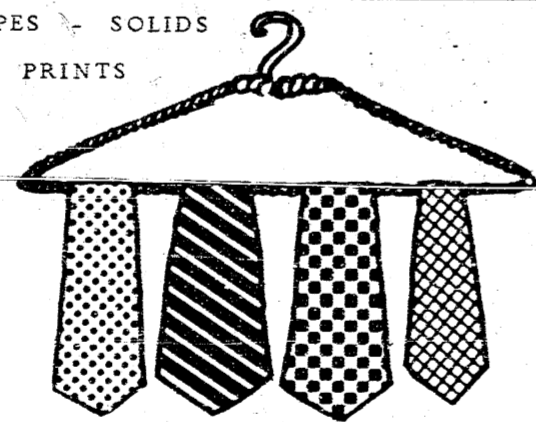

TIES

2.50 & UP

SHORT SLEEVE SHIRTS DRESS AND SPORT

4.50 & UP

PRINTS AND STRIPES

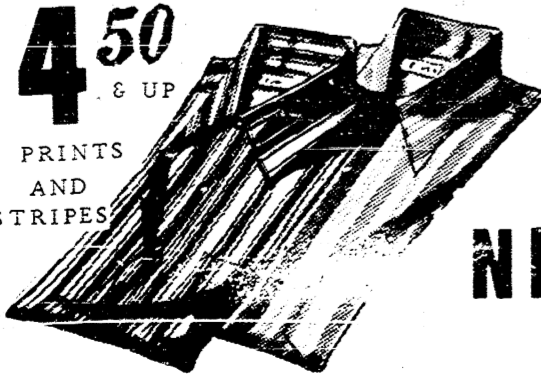

SHORT SLEEVE KNIT SHIRTS

ALL SIZES 4.00 & UP

NEW WIDE BELTS 4.50 & UP

Telephone GA 8-2821 Manchester, Michigan - 48158

WALT SCHAIBLE MEN'S WEAR

MEN'S CLOTHING FURNISHINGS SHOES

JENKINS REAL ESTATE Stanley Jenkins, Broker 11200 Wampiers Lake Road Brooklyn, Mich. LYrie 2-2015 JAMES A. HECKAMAN 403 Commercial Norvell, Mich. 517-536-4608 LISTINGS WANTED



Sharon United Methodist Church MANCHESTER, MICHIGAN 48158

OPEN SUNDAYS 10:00 A.M. UNTIL NOON

NEWS OF MEDICINE

High School coaches, team physicians and trainers will confer at Michigan State University April 22 to learn the latest about the best possible treatment for athletic injuries.

The Michigan State Medical Society

FOR SALE

MANCHESTER LAUNDRY and DRY CLEANING

Contact or Phone

CONRAD GONYER

428-2891 or 428-8664

Manchester, Michigan

"FOR THE WOMAN WHO CARES"

CALL 428-5621

Hours: 8:30 a.m. - 6:30 p.m. Wednesday till 9:00 p.m.

3 Operators To Serve YOU DOROTHY MAE BEAUTY SHOP

215 E. Main Manchester, Mich.

will sponsor its annual "Conference on the Medical Aspects of High School Sports" at Kellogg Center. The speakers will include high school and college coaches and trainers, a professional football player and the team physician for the Purdue Boilermakers.

Four speakers in the morning will stress the importance of conditioning. They are Gene Washington, all-pro end with the Minnesota Vikings; Daniel W. Litwiler, MSU head baseball coach; Gayle B. Robinson, MSU head trainer; and James E. Biggs, MSU assistant track coach.

L. W. Combs, MD, team physician at Purdue University, will present two talks about "Drug Use and Abuse in Athletics" and "Cardio-Pulmonary Resuscitation."

"Bo" Schembacher, University of Michigan football coach, will be the luncheon speaker, with the provocative title of "Coaches Are Mere Mortals -- None of Them Can Walk on Water."

There is a growing interest in high school sports for girls, so two speakers will cover this subject -- Jean Anderson and Carol Davis, both of the MSU physical education department. Registrations are to be sent directly to the Continuing Education Service at Michigan State University.

SPRING CLEAN-UP TIME IS HERE

SELL THOSE UNWANTED ARTICLES

THROUGH A CLASSIFIED IN THE

MANCHESTER ENTERPRISE

MILK

FULL GALLON 89¢

With the Purchase of 4 Loaves of Bread

PRICES EFFECTIVE THURSDAY, APRIL 15 THROUGH WEDNESDAY, APRIL 21

Manchester Bakery and Catering Service

PHONE 428-3911

118 MAIN STREET

new reduced interest rates on HOME IMPROVEMENT LOANS

NOW IS THE TIME... to make needed repairs and improvements to your home and save with the "Fed's" new lower home improvement loan interest rates. Check the chart below for the amount of cash you need and the length of time you wish to pay it back. Then come in to any of our four offices, or call 663-7555, and talk to a loan officer... he can arrange it for you... he's a specialist!

Table with columns: Amt of Loan, Monthly Payments, 12, 24, 36, 48, 60 months. Rows for loan amounts from \$800 to \$5,000.

SINCE 1890

AAFS

the savings and loan specialists

Liberty at Division, West Stadium at Pauline, Huron Parkway at Platt, Plymouth at Nixon.

ANN ARBOR FEDERAL SAVINGS

PINEAPPLE DESSERT CAKE

- 2 cups bran cereal in flake form 1/2 cup regular margarine or butter, softened 1/2 cup milk 1 cup brown sugar, firmly packed 1/2 cup sifted cake flour 2 eggs 1 teaspoon baking soda 1 cup cream style cottage cheese 1 teaspoon salt 1/4 cup drained, crushed pineapple

- 1/4 cup regular margarine or butter, melted 1/2 cup drained, crushed pineapple 3/4 cup brown sugar, firmly packed 1/2 cup flaked coconut 1 tablespoon pineapple syrup 1/4 teaspoon cinnamon

1. Measure bran flakes; then crush to 1 cup. Combine crushed bran flakes and milk; let stand until most of moisture is absorbed.

2. Sift together flour, soda, salt and cinnamon; set aside.

3. Measure sugar and margarine into mixer bowl; beat until light and fluffy. Add eggs one at a time, beating well after each addition. Add dry ingredients alternately with bran flakes mixture; mix only until batter is smooth. Stir in cottage cheese and pineapple. Spread evenly in slightly greased 9 x 9 x 2-inch baking pan.

4. Bake in moderate oven (350° F.) about 50 minutes or until wooden pick inserted in center of cake comes out clean. Combine ingredients for topping and spread over hot cake. Broil about 3 minutes or until topping is lightly browned. Serve warm.

Yield: 12 servings, 3 x 2 1/4 inches.

PREMIUM QUALITY at DISCOUNT PRICES

BONUS PHOTO

21¢ FOR BOTH



FROM SQUARE KODACHROME FILMS

3 1/2 x 3 1/2 SINGLE PRINTS ONLY 17¢

MOVIES and SLIDES 1.39

Krauss Roxall Pharmacy

24 Hour Emergency Prescription Service Call 428-4171

COMPLETE PHOTO SERVICE PACKAGED LIQUOR DEALER BEER AND WINE CARRY OUT

CLASSIFIED

PIANO TUNING AT SAVINGS! New man in area offering introductory rates to build clientel. 769-0130

ALCOA SIDING with REMODELING - Since 1938 - prompt service, professional workmanship. William Davis Contractor. Ann Arbor, Mich. estimate no obligation. Phone 313-663-6635. Completed work near you. 6-24

BEEF TO SELL BY SIDE: Custom slaughtering. Lockers to rent. Phone 428-3431. **Manchester Frozen Food Lockers.** STANLEY'S TREE SERVICE Trimming, removals, cabling, bracing, surgery, etc. Free estimates. Phone 428-8967 or 428-8046. 5-6

Landlord's house burns, professional couple needs two-bedroom house immediately. References, call 429-5555 after 5:00 p.m. 4-8-15

FOR SALE CHEAP - Formal Prom Dresses Two long, orange, aqua, size 12, two short green, blue, size 10. Phone 428-8090 or 665-4433.

FREE! Puppies to a good home. Call 428-8070.

\$50.00 REWARD for information leading to the party or parties who stole the urn from the Herman lot in Oak Grove Cemetery in Manchester. Call 428-8447.

FOR SALE - Registered charolais cattle. Yearling bulls, heifers, and breed cows. Call 313-697-8327 after 6:00 P.M.

FOR SALE - '68 - 305 Honda Scrambler, good condition, '70 Trail 90 Honda, 1100 miles, '70 Trailmate 5 horse Tecumseh engine. Call 428-2511.

JUNK HAULING DONE, basements and garages cleaned. Call Mike Gonyer 428-3742. 4-15-22-29

FOR SALE - Elmer Below property at 2987 S. Fletcher Rd., Chelsea. Must be sold to settle estate. Phone 428-8652 4-14

FOP SALE - Dodge Dart 2 door hardtop. Good condition. Phone 428-8652.

SPRING CLEAN-UP TIME IS HERE

SELL THOSE UNWANTED ARTICLES

THROUGH A CLASSIFIED IN THE

MANCHESTER ENTERPRISE

Spring Vocal Concert

FRIDAY, APRIL 23, 1971
High School Study Auditorium
8:00 PM

Adults \$1.00 Students \$.50

JOHN G. CHERIA CO.
16291 W. 14 Mile Birmingham

D. E. LIMPET
Local Representative
Contact us for Real Estate Sales or Investment Opportunities.

Evenings: Home Phone 428-8326
Office Birmingham: MI 4-8200

SHORT HILLS GRAVEL CO.

Fill Sand Road Gravel
Fill Dirt Washed Sand
and 6-A Stone also Pea
I-Pable

Ready Mixed Concrete
Call 475-2848

Whiteman's Marina

**JOHNSON MOTORS, BOATS,
LIVE BAIT FISHING TACKLE**

IRON CREEK MILL POND
428-5825

LEGAL NOTICE

ORDER OF PUBLICATION - General State of Michigan, Probate Court for the County of Washtenaw.

File No. 57582
Estate of Clara K. Landwehr, Deceased.

It is Ordered that on June 10, 1971, at 11:00 A.M., in the Probate Courtroom, Ann Arbor, Michigan a hearing be held at which time all creditors of said deceased are required to prove their claims. Creditors must file sworn claims with the court and serve a copy on Stanton G. Roesch, 136 E. Main Street, Manchester, Michigan, prior to said hearing.

Publication and service shall be made as provided by Statute and Court Rule. Dated: April 1, 1971
Rodney E. Hutchinson, Judge of Probate
Roesch and Delhey, Attorney for Estate Manchester, Michigan
A true copy
J. R. Cooper, Register of Probate
April 8, 15, 22, 1971

ORDER OF PUBLICATION - General State of Michigan, Probate Court for the County of Washtenaw.

File No. 57601
Charlane Ann Henes - Change of Name to Charlane Ann Cooper.

It is ordered that on May 4, 1971, at 9:00 A.M., in the Probate Courtroom Ann Arbor, Michigan a hearing be held on the petition of Charlane Ann Henes to change her name to Charlane Ann Cooper.

Publication and service shall be made as provided by Statute and Court Rule. Dated: April 2, 1971
Rodney E. Hutchinson, Judge of Probate
A true copy
J. R. Cooper, Register of Probate
April 8, 15, 22, 1971

ORDER OF PUBLICATION
General - State of Michigan, Probate Court for the County of Washtenaw

Change of Name from Susan Jennifer Johnson a/k/a Sue Johnson.
It is ordered that on April 27, 1971, 10:00 a.m., in the Probate Courtroom Ann Arbor, Michigan a hearing be held on the petition of Susan Jennifer Johnson, a/k/a Sue Johnson to change her name to Susan Jennifer Carrigan.

Publication and service shall be made as provided by Statute and Court Rule. Dated: March 22, 1971
Rodney E. Hutchinson, Judge of Probate.

Crippen, Dever C Urquhart
Attorney for Susan Jennifer Johnson
405 First National Building
Ann Arbor, Michigan

A true copy.
J. R. Cooper, Register of Probate
April 1, 8, 15, 1971

JUNIOR-SENIOR RECEPTION

"A Perfect Paradise" Saturday, May 1

BANQUET: 6:45 P.M.
MUSIC BY: "NATURAL GAS"
DANCE: 9:00 P.M.
HIGH SCHOOL STUDY AUDITORIUM

\$5.00 COUPLE \$3.00 SINGLE

Carpet Cleaning & Upholstry

NO HARSH SCRUBBING
NO SHRINKING

DURA-CLEAN BY WURSTER
FREE ESTIMATES
PHONE 428-8485

Fritz Wurster

310 S. MACOMB STREET
MANCHESTER, MICHIGAN



UNION SAVINGS BANK
MEMBER F.D.I.C. MANCHESTER



TRAVEL TRAILER



BOAT FINANCING

Fun
Of course you deserve it! Union Savings Bank will be pleased to discuss the financial arrangements that will enable you, and your family to have that fun... that fun you so richly deserve!

DEPARTMENT OF RECREATION ADRIAN, MICHIGAN

The Adrian Recreation Department is in the process of organizing the Mens Fast Pitch Softball League for the upcoming summer season. A meeting will be held Thursday, April 15, 7:00 p.m. at the Recreation Office, 118 E. Church Street. Anyone interested in entering a team in the league, please have a representative present. Further information may be obtained by contacting the Recreation Office. 263-2161, Ext. 55.

LIBRARY NEWS C. CHAPIN

National Library Week, April 18-24. First launched in the Spring of 1958, was the first concerted nationwide effort to focus public attention on reading as a source of personal fulfillment, on the importance of literacy in our national progress, and on the libraries which, used fully and supported properly, can make reading accessible to everybody.

We have a new drop box on the front step, for all those who get into town during the morning hours when we aren't open.

If you want a large but good book to help you ignore the yard work waiting to be done, try the *Passions of the Mind*, a Biographical novel of Sigmund Freud-- by Irving Stone. The author has written finely about Michaelangelo in the *Agony and the Ecstasy*, and does so again in this lengthy but interesting book.

A very short and lovely book about Spencers Mountain, is the new novel by Earl Hamner Jr. -- *The Homecoming*, with the same family of Spencers and a laugh-laden cast of characters, including the red neck sheriff, the sister spinsters who brew moonshine, and the albino deer. Recommended.

Top of the best sellers right now is *QB VII*, by Leon Uris, and a power-hour explosive trial which takes place there. Uris has written *Topaz*, and *Exodus* and is a wallowing fine storyteller.

JOINT MEETING

The Association for Children with Social Learning Difficulties will have a joint meeting with The Southeast Michigan Reading Association on Monday, April 19, at 8:00 p.m. at the Reading Improvement Center located at 1610 Washtenaw, Ann Arbor, Michigan. The topic for the night will be "The Parent Interview - a Program"

SOIL: "THINKING MAN'S FILTER"

The soil can be a "thinking man's filter" to prevent pollution -- if it isn't overloaded with potential pollutants, contends a Michigan State University soil scientist.

"Soil can absorb liquids, filter solids and absorb gases," reports A. Earl Erickson. "And soil microorganisms can transform and decompose most natural materials."

"But there are limits to what the soil can handle. You'll probably cause pollution if you put on more than 49 tons per year of natural organic matter or 150 to 200 pounds per year of nitrogen."

"You could put on anywhere from 200 to 4,000 pounds of phosphorus, depending on soil type."

Erickson says farmers who test their soils know when they are reaching these limits, so they avoid using too much fertilizer.

"Proper fertilization contributes little to the loss of nutrients in drainage waters," says Erickson. "In most instances, less than 10 pounds of nitrate are lost per acre per year -- a quantity equal to that added through rainfall. In experiments, phosphorus lost was less than one-tenth of a pound per acre per year."

MANCHESTER WOMEN APRIL 6, 1971

	WON	LOST
Royaletts	122.5	80.5
Grossman-Huber	121	82
Manchester Bakery	111.5	91.5
DuraClean	106	97
Black Sheep Tavern	106	97
Kraus Pharmacy	102	101
Village Tap	102	101
Carol's Cut/Curl	95.5	107.5
Gouldsbey Bros.	74.5	128.5
Lannoms Variety	74	129
High Games:		
Brenda Walz		215
Gennie Knickerbocker		198
Joyce Schaffer		197
Alvena Brown		196
High Series:		
Joyce Schaffer		544
Brenda Walz		534
Barbara Parker		503
Lueella Rutan		472
Unusual Happenings:		
Carol Britton had a triple score - 137		
Tonight's Results:		
Village Tap	5 vs. Gouldsbey	2
Kraus	5 vs. Bakery	2
Lannoms	5 vs. Carol's	2
Grossman-Huber	7 vs. DuraClean	0
Royaletts	7 vs. Black Sheep	0

\$71 DOWN

(and \$71 a month for 36 months*)

NEW FORD MAVERICK

*Payment plan is based on a cash price of \$2220, a total deferred payment of \$2556 on approved credit. The ANNUAL PERCENTAGE RATE is 11.08%. State and local taxes, dealer preparation charges, if any, are extra.

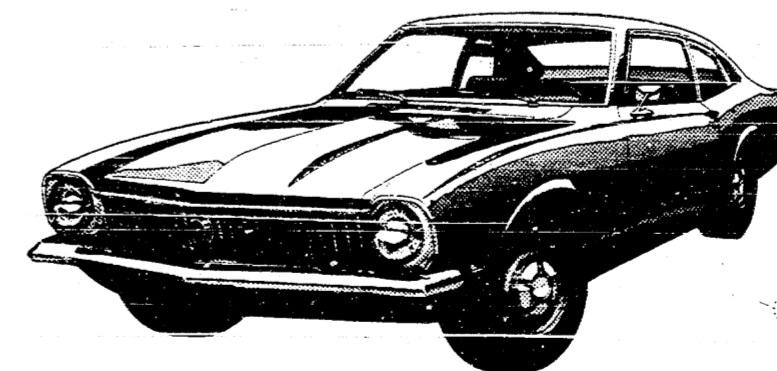

NOBODY BEATS THE FORD TEAM

TOM MARSHALL, INC.

512 W. MAIN ST. • MANCHESTER, MICHIGAN

YOUR CHURCH

ST. MARY'S CATHOLIC CHURCH
 Father Raymond Schlinkert, West Main Street. Sunday Masses 8:30 and 10:30 Monday thru Friday 8:30 a.m. Saturday 7:00 p.m. mass.

FAITH COMMUNITY CHURCH
 Rev. Thomas Hicks, Pastor, 8400 Sharon Hollow Rd. off W. Austin Road. 10:00 a.m. Worship Service; 11:00 a.m. Sunday School; 5:00 p.m. Sunday Young People; 7:00 p.m. Sunday Evening Service. Thursday evening, 8:30 p.m. Junior Choir Practice, 7:30 p.m. Prayer Meeting and Bible Study, 8:00 p.m. Senior Choir Practice. 7:30 p.m. Jr. Prayer Meeting.

NORTH SHARON COMMUNITY BIBLE CHURCH - William Enslin, pastor Sylvan and Washburn R. d. 10:00 a.m. Sunday School, 11:00 a.m. Worship Service, 6:30 p.m. Young People, 7:00 p.m. Evening Service. Wednesday evening at 7:30 p.m. Prayer Meeting.

IRON CREEK CHURCH
 Rev. Ralph Janofski, Pastor 10:00 a.m. Worship Service, 11:00 a.m. Sunday School, 7:30 p.m. Youth Service, 8:00 p.m. Evening Service. Thursday evening 6:30 p.m. Junior Choir, 7:30 p.m. Bible Study and Prayer Meeting, 8:30 p.m. Senior Choir.

SHARON UNITED METHODIST
 Corner Pleasant Lake Rd. - M-52 Rev. Michael Peterlin, Pastor Sunday School 10 a.m. Worship Service 11 a.m.

ST. THOMAS LUTHERAN
 Rev. Daniel Mattson, Pastor, Ellsworth Rd. 10:00 a.m. Church Service 11:00 a.m. Sunday School

ST. JOHN'S EVANGELICAL LUTHERAN
 Rev. Hubert Kaste, Pastor, Bridgewater 9:30 a.m. Sunday School 10:30 a.m. Church Services

BETHEL UNITED CHURCH OF CHRIST
 Rev. Roman A. Reineck, Pastor 10:00 a.m. Church Service 11:00 a.m. Sunday School Schneider and Bethel Church Roads

MANCHESTER UNITED METHODIST
 Rev. Walter R. Damberg, Pastor Church School, 8:45 a.m. Worship Service, 10:00 a.m.

EMANUEL UNITED CHURCH OF CHRIST - Rev. Ralph Kuehler, pastor Don Gibson, Associate Pastor
 Worship Services:
 Sunday School - 9:15 a.m.
 Church Services - 10:30 a.m.
 Plan to worship God regularly.

ZION LUTHERAN CHURCH
 Rev. John R. Morris, Pastor 3050 S. Fletcher Road 9:00 a.m. Sunday School 10:15 a.m. Family Worship

ST. JOHN'S UNITED CHURCH OF CHRIST - Rev. David Klies, pastor 9:30 a.m. Sunday School 10:30 a.m. Church Services Rogers Corners, Waters & Fletcher Rds.

MANCHESTER BAPTIST CHURCH
 S. Macomb St. - Philip Mathias, pastor Sunday School, 10:00 a.m.; Worship Service 11:00 a.m.; Youth Fellowship, 6:00 p.m. Evening Worship, 7:00 p.m. Wednesday evening Prayer Meeting at 7:00 p.m.

Church Services Courtesy of
Jenter Funeral Home
 302 E. Main St.
 Manchester, Michigan

MANCHESTER UNITED METHODIST
 Fri., Apr. 16, Jr. Choir 8:30 p.m.
 Sat., Apr. 17, Young Marrieds at parsonage 7:30 p.m.
 Sun., Apr. 18, Ground Breaking Ceremony 10:00 a.m.
 Mon., Apr. 19, Council on Ministries Meeting 7:30 p.m.
 Wed., Apr. 21, W.S.C.S. Meeting 1:00 p.m.
 Thurs., Apr. 22, Sr. Choir 7:00 p.m.

SHARON UNITED METHODIST
 Thurs., Apr. 15, Willing Workers 2:00 p.m. at church, Devotional leader Mrs. Mark Harris, hostess Mrs. Alice Buss. Starlight Circle 8:00 p.m. at church, Devotional leader Mrs. Irene Kennedy, hostess Mrs. Myrtle Knouase.
 Fri., Apr. 16, Membership Training 3:45
 Sun., Apr. 18, Jr. Choir to sing for regular worship. Potluck Supper at 7:00 family and friends welcome, coffee, rolls, butter, and milk furnished, 8:00 p.m. Neil Uphaus of Ann Arbor will show his travel pictures of Europe.
 Mon., Apr. 19, 8:00 p.m. Rowes Corner Cemetery Association annual meeting. All interested persons and lot owners invited.

FAITH COMMUNITY CHURCH
 Sat., Apr. 17, Work-Bee at church 9:30 a.m. Church will honor Mr. and Mrs. Berlin Spencer on their 25th. anniversary at 7:30 p.m.
 Wed., Apr. 21, Charity Circle 10:30 a.m. With Mrs. Thomas Hicks as devotional leader.
 Sat., Apr. 24, Adult Sunday School Party at church 7:30 p.m.
 Fri., Apr. 30, Mother-Daughter Banquet at church 6:30 p.m.; Reservations by Sunday, April 18, to Mrs. Harold Keasal 428-3067.

EMANUEL UNITED CHURCH OF CHRIST
 Tue., Apr. 20, All day sewing, noon pot-luck 10:00 a.m. Huron River Council Conf. Meeting 7:30 p.m.
 Wed., Huron River Conf. ALCW Spring convention 10:00 a.m. - 3:00 p.m. Zion - Ann Arbor.
ST. JOHN'S UNITED CHURCH OF CHRIST
 Thurs., Apr. 15, Martha-Mary Circle 8:00
 Sat., Apr. 17, Confirmation Class 9:00 a.m.
 Sun., Apr. 18, Quarterly Meeting, Pictorial Directory Pictures 1 - 5 p.m.
 Mon., Apr. 19, Directory pictures taken 4:30 - 9:30 p.m.
 Wed., Apr. 21, Spring ALSW convention at Zion, Ann Arbor. Jr. Choir 7:30 p.m., Sr. Choir 8:30 p.m.

THE JOLLY DUTCHMEN
 NOTE NEW TELEPHONE NO. 428-8960
MR. SCRUB cleans cars BETTER FOR LESS
wax-wash 2 MIN. \$1.00
PLASTIC TRASH BAGS 10 IN A BAG 99¢
20lb. CHAR COAL BAG \$1.65
GULF STARTER LITE 38¢
 MANY GULF ACCESSORIES
GROSSMAN - HUBER SERVICE

Real Estate
CHAPIN, Broker
 IN THE SUTTON BUILDING
 428-8107 - 428-2891
 MANCHESTER

REFRESH YOUR HOME WITH PAINT
 BY FAMOUS-FOR-QUALITY **SHERWIN-WILLIAMS**
 COVER THE EARTH
 FLOOR ENAMEL

We have BRUSHES, PAINT ROLLERS, LINSEED OIL & other associated items

Bridgewater Lumber Co.
 GArden 8-3039 8570 Boettner Ed., Bridgewater HAZel 9-7062

EMANUEL UNITED CHURCH OF CHRIST
 Sat., Apr. 17, 1972 Confirmation class 10:00 a.m.
 Sun., Apr. 18, Adult Fellowship Progressive Dinner, at following homes, Willard Mann, Ronald Jenter, Rollie Grossman, and Paul Alber.
 Wed., Apr. 21, Ann Arbor-Jackson Women's Fellowship meeting

ZION LUTHERAN CHURCH
 Sat., Apr. 17, Youth Classes.
 Sun., Apr. 18, Huron River Conference LL "Celebration" 2 through 7:30, evening potluck.
 Mon., Apr. 19, Jr. Choir 7:15 p.m., Sr. Choir 8:00 p.m.

manchester **Enterprise**
 104 YEAR NO. 25 10 CENTS PER COPY April 22, 1971

Methodist W.S.C.S. Smorgasbord Wed.

by C. Chapin
 In 1965 the Esther Circle of the W.S.C.S. of the Methodist Church in Manchester served the first Salad Smorgasbord luncheon.
 Mrs. Ethel Kerr and Mrs. Mary Walton, having attended a similar affair in another town presented the idea here and that first year eighty people were served at individual tables, in the Fellowship Hall. Thirty-five salads were prepared and served that year.
 The luncheon idea proved to be so popular that three years later the entire womens group took part. All members of the church now make donations of salads.
 There are a number of changes in the last few years. More than 225 people attend and are offered a choice of 140 salads.
 Some few of these are made at the church, such as the Hot German Potato Salad, and the 15 dozen deviled eggs, and the 65 pounds of Chicken Salad.
 Each year for this day the Cold Potato Salad is made by Mrs. Leonora Chavey.
 Along with eight to ten different meat salads there are also specially made small Hard Rolls, at least thirty dozen.
 A lovely centerpiece of watermelon or pineapple with at least ten fruits is a feature.
 Always served on the last Wednesday of April, there is a first serving at 11:30 A.M. for which a reservation is necessary. Another complete serving at 1 o'clock, without reservations. This has become a necessity to provide space for the business men to enjoy the good food.
 Ticket prices are \$2.00 for adults and \$.75 for all children, and reservations may be made by calling Mrs. Lee Allen 428-8732; Mrs. Ethel Kerr 428-9731; or Laura Gauss 428-8340.

Lyle Widmayer
Receives Adward
 Lyle A. Widmayer of Tom Marshall Inc., Manchester, was honored for his outstanding sales performance during 1970 at a banquet Tuesday, April 20.
 The Ford salesman received his 300-500 Club membership pin during the banquet at the Elmwood Casino. The 300-500 Club was founded 21 years ago to recognize the performance of outstanding Ford Salesmen throughout the country. About 11,000 of Ford's 27,000 salesmen from coast-to-coast became members of the club in 1970.
 "Excellent retail sales performance is the basis for entry into the 300-500 Club," said J. Carver Wood, Jr., Ford Division's Detroit district sales manager. "The average member sold about \$750,000 worth of automotive merchandise during 1970 to qualify for the national honor."
 Some 375 Detroit district Ford salesmen were honored at the April 20 banquet, including eight "Top Hatters," the highest award any Ford salesman can earn.

Midget Wrestling Tournament

There will be midget wrestling tournament at the high school on Friday, April 30. It will feature boys from 8 years old on up through the eighth grade competing for a team championship. These boys are part of an eight week program sponsored by the school and run by Ted Gulliver, the high school wrestling coach. The wrestling should begin by 5:00 p.m. and end by 9:00 p.m. It should be very exciting and enjoyable, and is free to the public.
GIRL SCOUTS AND SUMMER '71
 This summer the Girl Scouts of Manchester are planning an exciting new summer program called "Summer '71." The goal of the program is to provide a flexible plan for meeting the needs of all ages of Scouts.
 The program began by asking all Scouts what they would like most to do during the summer--anything was possible. Now we are in the process of trying to find talented adults or high school students who could teach the various activities the Scouts wanted--things like horse-back riding, knitting, sewing, cooking, dramatics, guitar, ceramics, golf, weaving, woodworking, rock polishing, singing, etc. We need your help!
 If you have a skill to volunteer to share with a small group of girls (all very eager) this summer, please call Mrs. John Day at 428-8434 or Mrs. James Bauer at 428-2111.

Methodist Break Ground for Church

April is the month for the nation wide Cancer Society Crusade. "Why isn't the American Cancer Society in the United Fund?" has been asked many times. It was several years ago but because there were so many other organizations receiving money that it did not receive enough for research, education and service.
 The Cancer Society is a temporary organization dedicated to one basic purpose: to conquer cancer and then go out of business. It is an emergency organization, seeking simply to obtain enough dollars to wage an unrelenting fight to save the millions who will otherwise die of cancer.
 Cancer has claimed the lives of many Manchester people. In less than a year three members of one church died of cancer.
 Benefit dances, coffee hours, bowl-a-ramas, card parties and house to house canvassing are ways of raising money in many towns. But because Manchester is a small town with many other activities the drive consists of letters to the people and Tag Day.
 On Saturday, April 24, the Jolly Farmerettes 4-H Club will be on Main Street selling tags. Won't you make these girls feel their time was worthwhile by contributing generously? Perhaps your contribution will help save one of your loved ones.
 Although April is Crusade Month, contributions are appreciated any time. Make checks payable to American Cancer Society and send to Box 222, Manchester, Michigan 48158.

On Sunday, April 18th, the congregation and friends of the Manchester United Methodist Church gathered at the site of the new church for a Ground Breaking Ceremony. During the worship service Dr. John S. Jury, the Ann Arbor District Superintendent, stated that God works through man. No matter what our inadequacies may be man is the instrument He uses. He then challenged the congregation to permit God to work through them. At the church site Dr. Jury stated "I now direct that ground be broken for the Manchester United Methodist Church. Upon you as members of this congregation rests the responsibility and privilege to cause a church to rise here."
 Those persons who turned the earth during the ceremony were Dr. John S. Jury, Rev. Walter Damberg, pastor; Robert Lowery, Building Committee Chairman; Wendell Reinhart, Memorial



Committee Chairman; Donald Davis, Finance Chairman; Clayton Parr, active member with most years; Gerald Randall, Chairman of Board of Trustees; Tom Walton representing the Administrative Board; Miss Marilyn Pratt, Youth Representative; Douglas Flint, President of Y.F.; Mrs. Roberta Knickerbocker, representing the Sunday School children; Mrs. Alfred Strang, President of W.S.C.S.; Mrs. Leslie Chavey, Lay Leader; and Kathy Randall (7 months) the youngest member. In last week's article the name of Donald Davis was omitted from the list of Building Committee members.
 Upon the conclusion of the Ground Breaking Ceremony, refreshments were enjoyed at the site. Those comprising the Ground Breaking Committee were: Mrs. Tom Walton, Mrs. Robert Little, Mr. John Rigg and Rev. Walter Damberg.

WASHTENAW COUNTY FEDERATION OF WOMEN'S CLUBS

The Ann Arbor Unit of the Michigan Diabetes Association, a United Fund Service, will meet on Tuesday, April 27 at 8 p.m. at the Ann Arbor Public Library, 343 S. Fifth Avenue.
 Robert D. Johnson, M.D., Professor of Internal Medicine, Division of Endocrinology and Metabolism, University of Michigan Medical Center, will be the speaker. His subject will be "Progress in Research into Causes and Management of Diabetes".
 The meeting is open to the public at no charge. Free literature about diabetes will be available.

MICHIGAN DIABETES ASSOCIATION
 The 27th, Annual Exhibition and Bourse of the Albion Stamp Club will be held Saturday, May 1st, at the National Guard Armory, 1023 North Clark Street, Albion.
 The theme for this year's show will be Ecology and the Cleanup of the Kalamazoo River. The Club souvenir sheet will use stamps issued to encourage a cleaner world.
 An exciting Exhibit of Stamps covering many subjects will be on display. The Show will be open from 10 a.m. to 7 p.m. There is no admission charge. Lunch will be available during the Show.

ALBION STAMP CLUB
 The 27th, Annual Exhibition and Bourse of the Albion Stamp Club will be held Saturday, May 1st, at the National Guard Armory, 1023 North Clark Street, Albion.
 The theme for this year's show will be Ecology and the Cleanup of the Kalamazoo River. The Club souvenir sheet will use stamps issued to encourage a cleaner world.
 An exciting Exhibit of Stamps covering many subjects will be on display. The Show will be open from 10 a.m. to 7 p.m. There is no admission charge. Lunch will be available during the Show.

MAY 1 LETTER PICK-UP OPEN INVITATION
 Join the Jaycees and help them on May 1 to help clean up litter along the roads coming in to Your Community. The Jaycees are extending an open invitation to the other clubs, Churches, etc. in Manchester to help them.
 The Jaycees will organize this project, all they need is manpower. This is your town too, help them out.
 If you or your club want to participate, contact Bob Rhee, 428-5572. We need trucks and wagons too. Boy Scouts will be welcomed too.

