

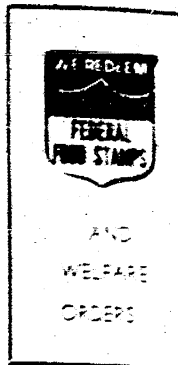

Manchester Michigan

# FIRST with LOADS of ROCK BOTTOM PRICES



## Ready-to-Eat Canned Ham 66¢



- Beef Park Franks . . . 89¢
- Sliced Bologna . . . 99¢
- Sliced Bacon . . . 69¢
- Skinless Link Sausage . . . 69¢

- Her Turkeys . . . 55¢
- Cornish Game Hens . . . 79¢
- Luncheon Meats . . . 79¢

## Boneless Ham 66¢ Boneless Turkey Roast 55¢

- Salad Dressing . . . 29¢
- Potato Chips . . . 38¢
- Funny Face . . . 3¢

- Nestea . . . 79¢
- Barbecue Sauce . . . 25¢
- Aluminum Foil . . . 39¢

- Fruit Drinks . . . 3 for \$1.00
- Grape Jelly . . . 2 for 49¢
- Miracle Whip . . . 49¢
- Marzetti Dressing . . . 59¢
- Red Kidney Beans . . . 37¢
- Pork and Beans . . . 35¢
- Sealed Potatoes . . . 43¢
- Peanut Butter . . . 44¢
- Chocolate Syrup . . . 19¢
- Reynolds Wrap . . . 24¢
- Lemon Juice . . . 48¢
- Grated Tuna . . . 31¢

Florida Sweet As Honey

## Watermelons \$1.39

U.S. No. 1 Grade

## Idaho Potatoes 99¢

U.S. No. 1 Grade

## New Onions 38¢

U.S. No. 1 Grade

## Vine-Ripened Tomatoes 48¢

- Small Eggs . . . 27¢
- Chip Dips . . . 29¢
- Blue Bonnet Margarine . . . 29¢
- Fried Chicken . . . \$1.79
- Lemonade . . . 11¢
- Twin Pops . . . 3¢

### Boys Contest

Only 2 Weeks to go

VALUABLE COUPON

Nestea 79¢

Barbecue Sauce 25¢

Aluminum Foil 39¢

# manchester

# Enterprise

DAY EDITION P.O. MANCHESTER MICH.

104 YEAR NO. 31

10 CENTS PER COPY

June 3, 1971

## Donors Needed Monday, June 6

COME, even if you failed to register for the Manchester Area Bloodmobile at the Manchester United Methodist Church between 12 and 6, Monday, June 7.

The number is still unpredictable because of lack of registrations, which makes it difficult to know how large a Bloodmobile Unit to request from the Detroit Regional Blood Bank. You may register at this late date with Mrs. Roland Grossman, 428-2311 or Mrs. Mildard Uphaus, 428-9801 --- it would help.

Most of the churches in the area are cooperating in the "20 per cent plan", said Mrs. Erwin Paul, registration chairman. St. Mary's, with the largest number registered, and Iron Creek and North Sharon Community Churches are reporting excellent results of their campaigns. Bethel Church of Christ is hoping to make their goal this time, which they started with Seline's clinic in March.

## Ground Breaking For Michigan Livestock

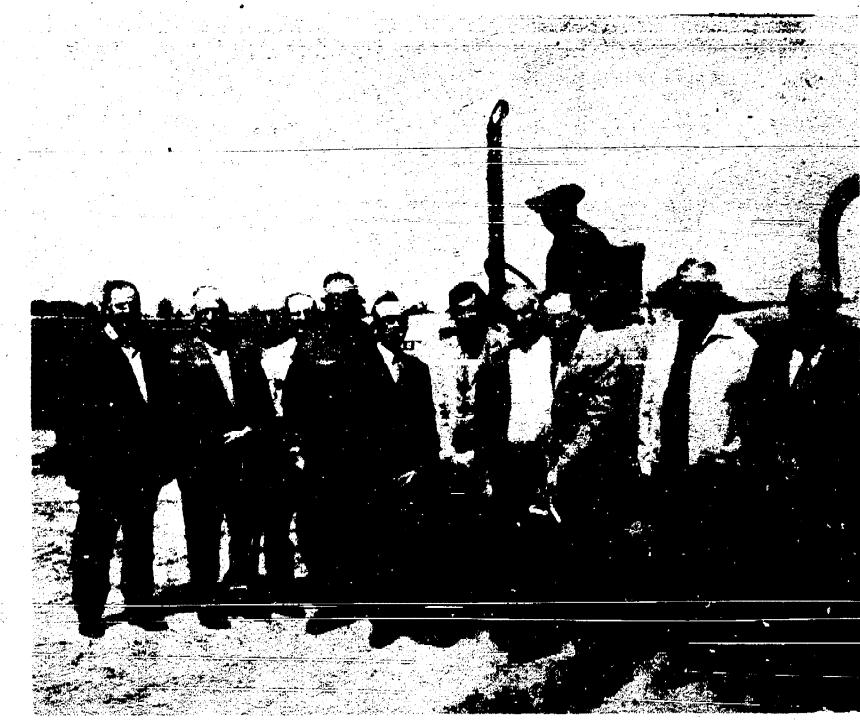

By C. Chapin

Groundbreaking for the Michigan Livestock Exchange took place Friday, May 28, with Mr. Milt Brown, president of the Board of Directors, wielding the shovel.

Manager of the facility, located on M-52, south of Rowes Corners, will be Jack Pascoe, known to many people in this area a cattle salesman.

With the phasing out of the Detroit operations, the new location will be the largest of its kind in the State, branches presently operating in Battle Creek, St. Louis, Cass City, Cassopolis, Portland, with a lamb pool at West Branch and feeder yard at Adrian.

Serving southeastern Michigan, this facility will employ 8-10 full time people and 25-35 part time on the busiest days.

With 19,000 members, in Michigan, the Commission last year handled seventy two million dollars worth of livestock which is approximately one third the total of all livestock sales in the state.

The main pavilion with an auction ring is expected to seat 200 people. There will be, in addition, barns for hogs, sheep and feeder calves. A restaurant will be included in the plans.

Operating six days a week, the early part of the week is expected to be the busiest.

Boone Construction Co. of Bad Axe is the General Contractor with much of the work being subcontracted. Hopefully the facility will be in full operation before the end of summer.

In attendance for the ceremonies were Al Gaige, president of the Optimist Club; Mr. Herb Upton Jr.; Willard Mann; Mr. William Cray, president of the Union Savings Bank; James Hendley; A. Wiedmayer, president of the County Farm Bureau; Stan Poet, president of Jaycees; Marvin Kirk, and James Pratt.

Pictured left to right are: On earth mover, Jack Pascoe; Ellis Pratt, zoning board; Herb Jacob, twp. treasurer; Duane Haselachwardt, twp. clerk; Donald Erwin; A. Wiedmayer, twp. board; Dave Little, Manchester Mayor; Allen Alber, twp. supervisor; Milt Brown, pres. board of directors with shovel; Norman Bucholtz; and Ike Walden, General Mgr. of Livestock Exchange.

## Council-Jaycees Intersection Signs



Pictured: President Manchester Jaycees, Stan Poet; Mayor David Little; Bruce Daniels, Department of Public Works and Chief of Police Larry Becktel.

The above pictured are placing one of the new 74 intersection signs which have been purchased by the Manchester Jaycees and Manchester Village Council.

The total cost of the project was in excess of \$1080.00 which the Manchester Jaycees, through their community projects assistance, assisted the Village of Manchester by paying for one-half of the total cost, or approximately \$540.00.

The signs are green and white in color and translucent in nature. This is so that they can be seen at night when lights are reflected on the sign making the streets noticeable for incoming people and emergency needs.

The Village of Manchester has needed new intersection signs for some years and the Jaycees in keeping with their theme of assisting their community have made this possible.

We thank the Manchester Jaycees and the Village Council and all those who assisted in this project in any way.

## 94th Manchester Alumni Reunion

The Manchester High School Alumni Association have completed their plans for the 94th anniversary reunion which is being held on Saturday, June 19 at the High School gymnasium.

A buffet dinner will be served at 7 p.m. by Romanoff's of Ann Arbor. The program will be highlighted by a film production of Draper and Easton's "This Is My Country". This production was exhibited at the National Education Association Convention at Co-bo Hall in Detroit where it won high critical praise. It is an entertaining and inspiring film.

The officers of the Alumni Board urge all members planning to attend this reunion to return their dinner reservations to Mrs. Walter Schaible, Manchester, no later than June 4.

If former graduates of Manchester High have changed their mailing address within the past two years, it is requested that they forward their present address to Mrs. Philip Kern, Manchester, so that the records can be updated.

## Baccalaureate Sunday, June 6th

Baccalaureate Exercises will be held Sunday, June 6, at the Manchester High School Gymnasium.

ANNUAL PICNIC

Mr. and Mrs. Al Gaige entertained guests at a picnic at their home on Sunday. Guests were present from Green Pointe Woods, Allen Park, Lincoln Park, Blissfield, Adrian, and Manchester. This was the 10th annual picnic that Mr. and Mrs. Gaige have held.



DESTRUCTION TO NEW SIGNS

On May 30, 1971, at 10:30 p.m. a new street sign was destroyed by two teenage boys. The same night a piece of asphalt was thrown through a picture window at the home of Mr. and Mrs. Earl Ottersdorf on Duncan Street. Why do these things happen? Aren't these people proud of our town and the things that are being done to improve it?

## 50th Anniversary

Mr. and Mrs. Maynard G. Kidd of Manchester will celebrate their 50th wedding anniversary with an open house reception from 2 to 4 p.m. Sunday in the hall of St. Mary's Catholic Church.

The event will be hosted by the couple's children, Mr. and Mrs. Maynard J. Kidd and family of Manchester and Mrs. Richard C. Gates and family of Ann Arbor.

Mr. and Mrs. Kidd were married on June 1, 1921, in St. Joseph's Catholic Church of Dexter. They were married by Rev. Vincent Griffin. Bridesmaid was her sister Helene (McGinn) Monaghan and best man was Vincent McGinn her brother.

They have lived at 11359 E. Austin Road for the entire 50 years.



### THE STAFF

Edward E. Steele, Publisher  
Lance Steele, Editor  
Doraine Schaeble, Asst. Editor  
Cecelia Clappin, Feature Editor  
428-8107

The Manchester Enterprise was established in 1887 and is published each Thursday at 305 Beaufort St., Manchester, Michigan with second class postage paid at Manchester.

MEMBER MICHIGAN PRESS ASSOCIATION

ENTERTAINS FOR WEEKEND

Mr. and Mrs. Bernard Roberts of Lincoln Park were weekend guests of Mr. and Mrs. Lorenz Steele and family. Mr. and Mrs. Roberts attended a picnic on Sunday at the home of Mr. and Mrs. Al Geige. Mrs. Roberts is a sister of Mr. Steele.

MICHIGAN CROP REPORTING SERVICE

Washington County Farmers harvested 14,200 acres of wheat for grain in 1970, according to Arvin Budge of the Michigan Crop Reporting Service. Production amounted to 525,000 bushels an average of 37.0 bushels per acre. This compares to the 1969 crop of 556,000 bushels from 16,000 acres.

BIRTHDAY PARTY

Carrie Lynn Alber was the guest of honor at a party given for her on her first birthday. Carrie is the daughter of Mr. and Mrs. Brian Alber of Manchester. Grandparents, Aunts, Uncles, Cousins, and Great Grandmother were guests at the picnic-style party. The party was held Sunday, May 30. Carrie has one sister, Michelle, who was also present at the party.

FORD SPONSORS NATIONAL CAMPING AND OUTDOOR ASSOCIATION

The establishment of a nationwide association for motor camping and outdoor enthusiasts by Ford Division is designed to assist the millions of American campers to enjoy their favorite recreation even more.

The Four Seasons Outdoor Association, taking its name from the recreational symbol of Ford Division, was begun on a trial basis in Los Angeles and Detroit last September.

"The response to our initial efforts was so enthusiastic, we felt we had sufficient interest in such an organization to warrant its establishment across the country," said Robert C. Hinkle, Ford Division recreation vehicles manager.

"Membership includes a subscription to Four Seasons Trails, the organization's monthly magazine, which provides information and tips about all phases of motor camping. As the membership develops, we plan to initiate local association activities in those areas where the members want them."

Mr. Hinkle said the group's goal was to provide a constant flow of information to members through the magazine about how to go camping, tips on improving their vehicles, ideas on camping locations and any other stories that might make motor camping more enjoyable.

In addition, the organization offers a mail forwarding service, a photographic club which features a photo center and offers discounts on film and camera equipment and a discount rate on camping gear displayed in the magazine. An important regular feature of the magazine is a monthly weather forecast for all sections of the United States. It has proven about 85 percent accurate in the past.

Another major service for club members is an automatic insurance policy covering all members of the family for accidental death or dismemberment. This amounts to \$10,000 for the member, \$2,500 for his spouse and \$1,000 for each child. The plan also includes \$100-a-week in additional accidental hospital insurance coverage for each member of the family.

Membership is open to all persons interested in camping and outdoor living. Further information can be obtained by writing FOUR SEASONS OUTDOOR ASSOCIATION, Box 1336 P, Southfield, Michigan, 48076.

MENS LATE GOLF LEAGUE

NAME	POINTS
Randall-Koehn	12.5
Lamb-Scully	11.5
Popney-Stockwell	10
McCleod-Punches	10
Kirk-Swartz	10
Rumbarino-Green	9.5
Day-Brown	9
Gill-Sauber	8
Steele-Oliver	7.5
Steele-Oliver	7.5
Whittington-Steele	7.5
Schaefer-Widmayer	7
Clappin-Hughes	7
Brokaw-Eversole	6
Foppiani-Kortan	5.5
Dannals-Simmons	5.5
Raffalli-Hillich	5
Achtenberg-Knobla	5
Steele-Wagner	4
Hillichak-White	4
Low handicap 0-3 B, Foppily 32	13
Low handicap 9-18 F, Randall 28	12.5
Closest to pin on No. 5 J, Scully	12
Longest Drive #4 D, McCleod	11
Closest to Pin on #9 F, Randall	10
Next Birdies L, Widmayer	9

MENS GOLF LEAGUE

NAME	POINTS
Krauss-Lehr	12.5-13.5
Mann-Grovesman	12.5-13.5
Reed-Beckel	12
Gonyer-Elber	12
Walter-Jester	10-8
Lanmon-Harlow	9-8
Shimabery-Medouch	8-10
Thib-Swanz	7-11
Geige-Boutell	2-16
Burkhardt-Steele	1.5-16.5
Low actual Gonyer 36	-
Low handicap Gonyer 29	-
Closest to pin #6 Swartz	-

GOLFING SCORES SPONSORED BY

**AL'S CUSTOM PLUMBING & HEATING**

PHONE 428-2043 MANCHESTER

SOCIAL SECURITY INCREASES

Social Security checks to be delivered Thursday to 627 men, women, and children in Manchester will be higher than the monthly amounts they have been receiving.

Robert A. Kehoe, social security manager in Ann Arbor, said the checks covering benefit payments for the month of May will include the general 10 percent increase in benefits signed into law by President Nixon on March 17.

The payments are retroactive to January 1. Separate checks, scheduled to reach social security beneficiaries on June 22, will cover the amount of the increases for the retroactive months of January through April.

Kehoe said that the increase raises the monthly benefit rate of social security payments in Manchester by nearly \$6,370 to a total of about \$70,070. Nationally, the new monthly benefit rate totals \$2.9 billion, paid to 26.2 million beneficiaries.

The average monthly benefit for a retired worker goes up from \$114 to about \$126; for a retired couple, \$199 to about \$219. A widowed mother with two children will receive an average social security benefit of about \$324, up from \$295. For a disabled worker with a wife and one or more children, the new average monthly payment will be about \$295, increased from \$269. The special monthly payments that are made to certain individuals age 72 and over who are not insured for regular social security cash benefits will be increased by 5 percent, from \$46 to \$48.30 for an individual and from \$69 to \$72.30 for a couple.

Total retirement, survivors, and disability insurance benefits paid to social security beneficiaries in Washington County are expected to amount to about \$28,446,000.00 in 1971, Kehoe said.

CHAMBER OF COMMERCE COMMUNITY CALENDAR

- Wednesday June 2  
Explores Post Pancake Supper 5:30-7:30 K of C Hall
- Thursday June 3  
Jaycee Board Meeting
- Sunday June 6  
Attend church of your choice  
Consult Community Church Calendar  
Baccalaureate H.S. Gym 8:00 p.m.
- Monday June 7  
Blood Bank- Methodist Church 12-6 p.m.  
Council Meeting  
Co-Op Nursery Meeting  
F.A.M. Meeting 8:00 p.m.  
R.A.M. Meeting 9:00 p.m.
- Wednesday June 9  
American Legion Auxiliary Meeting 8:00 p.m.
- Thursday June 10  
No School  
Chamber Of Commerce Meeting 12:30p.m  
St. Marys Alter Society Meeting 8:00 p.m.
- Friday June 11  
Elementary & Middle School Picnic 9:30-2:30
- Sunday June 13  
Commencement-Athletic Field 3:00 p.m.

walking birth certificate



After 56 years as a midwife, Mrs. Sarah Cole Maddux of Cedar Hill, Tennessee, is a walking birth certificate for over 200 area residents. Her record book establishes accurate birth dates for many of her neighbors who apply for social security retirement, survivors, disability, or Medicare benefits.

Servicemen Invited to Ask About Social Security

Servicemen returning from Vietnam—as well as other Armed Forces personnel and veterans—are invited to bring themselves up to date on their social security status by asking about it at the nearest social security office.

The invitation is extended by social security officials here.

"Like most civilian workers, Armed Forces personnel earn social security protection through payroll deduction credits," a spokesman said. "But special social security rules apply to military service in three periods—during World War II, during the immediate post-World War II period, and since 1956."

For social security purposes, the World War II period was September 16, 1940, through July 24, 1947, the spokesman said. The post-World War II period was July 25, 1947, through December 31, 1956. "People on active duty in those years generally received free social security credit for \$160 a month in pay—if they served 90 days or more and if their military discharge was not 'dishonorable,'" he said.

Since 1956, people on active duty or in training for active duty have received social security credit for their earnings.

Since 1967, Armed Forces personnel have received additional social security credit—generally amounting to \$100 a month—without deductions from their paychecks. Called "noncontributory" wage credits, they are based on housing, clothing allotments, and other military earnings that are not paid in cash, the social security spokesman said.

"The amount of social security payments is based on the average covered earnings of a worker," he said. He said servicemen and veterans—as well as other civilian workers—can check their earnings and social security credits by asking any social security office.

Social security pays retirement, disability, and survivors benefits.

**social security repro news and features**

U.S. DEPARTMENT OF HEALTH, EDUCATION AND WELFARE  
SOCIAL SECURITY ADMINISTRATION

DON'T FORGET TO GIVE AT THE BLOODMOBILE, MONDAY, JUNE 7 AT THE UNITED METHODIST CHURCH BETWEEN THE HOURS OF 12 AND 6.

CORRECTION  
The Open House for Mrs. Flood will be held from 2 to 4 instead of 2 to 5 on Sunday, June 6, 1971.

**Don E. Limpert**  
Local Representative  
109 E. Main Street  
Phone: 428-8326  
Specializing in Farms and Vacant Property  
Representing  
J.C. G. CHIARA CO.  
16291 W. 14 Mile Birmingham

**ELECTROLUX VACUUM CLEANERS**  
call  
James Cox  
Electrolux Sales & Service  
Manchester  
Phone 428-2831 or 428-8221

Discriminating Brides-To-Be Choose

**WEDDING STATIONERY**  
By Coronet

THERMOGRAVED OR GENUINE COPPER PLATE ENGRAVED

- Wedding Invitations and Announcements
- Luncheon Invitations
- Gift Acknowledgements
- Calling Cards
- Personalized Stationery
- Informal Notes
- Monogrammed Napkins and Matchbooks

For your wedding you will want everything perfect, done correctly, in good taste. We will be pleased to advise the proper way, the inexpensive way to make the right impression. Your Wedding Stationery Trousseau shall be by Coronet... at your pleasure, elegantly Traditional or smartly Modern.

We can't guarantee to solve ALL your problems...



But... We can guarantee to solve your "Spring" problems.

Now in Stock:

- ROOFING
- FENCING
- PAINT
- FERTILIZER
- LAWN SUPPLIES
- KITTY KURTIS STEEL GATES

**BRIDGEWATER LUMBER**  
8376 Boettner Rd.

PHONE 428-9039 BRIDGEWATER, MICHIGAN

GRAND OPENING WEEK-END

Saturday and Sunday  
JUNE 5th and 6th

- STOP IN AND HELP US CELEBRATE OUR OPEN HOUSE BY JOINING US IN SOME REFRESHMENTS
- SATURDAY MORNING COFFEE and ROLLS
- SATURDAY AFTERNOON CAKE and COFFEE
- SUNDAY COFFEE and CAKE

Reduced Prices on Smorgasbord

**CHILDREN PRICES**  
1 to 7 yrs 70c - 7 to 14 yrs \$1.50  
reg. 90c reg. \$1.80

**ADULTS \$3.00**  
reg. \$3.60

Kopper Kettle

130 E. Main St. Manchester, Michigan Arch 5 Sea Burlingame Catering small Parties, Take Outs

Congratulations Graduates of '71'

Order Graduation Cakes Early

Graduation Ornament Free on All Decorated Cakes

Catering Service for Graduations

- POTATO - SALAD - BAKED BEANS - GERMAN POTATO SALAD
- COLE SLAW - BEAN SBLAD - MACARONI SALAD - JELLO SALADS
- HAWAIIAN SALADS
- Dished and ready to Serve

Manchester Bakery and Catering Service

**The Manchester Enterprise**  
305 Beaufort Phone 428 8173 Manchester, Mich.



May 25, 1971

It was a wild, record-breaking night here to warm the fans up on a cool evening. Louie Jay quickly broke the Sportsman Modified record from 18:49 to a fast 18:23. Not to be outdone, Red Heath shaved almost a whole second off the Super Stock record from the old 20:01 to a sizzling 19:14. And that was only the beginning of an action-packed night.

In the Sportsman Mod. class, Louie Jay won everything he entered fair and square as his engine was checked after the Feature and found to be completely legal.

The first heat was full of sparks from the beginning and on lap 6 the red flag was thrown when Jerry Tryon flipped in the second turn a couple of times. Luckily he was O.K. When the track was cleared Louie took over the lead for the win over Gordon, Shultz, Jim Drumheller and Dick Slade. It was a see-saw battle, in the second

heat, between Butch Moull and Jim Beissel. Moull took the checkered followed by Beissel, Larry Shellenberger and Mel Matuschka.

Jr. Gary came from the back of the pack in the third heat for the win chased by Danny Carr, Jim Martin and Dave Veselius. The first three cars, in the fourth heat, were closely bunched with John Limbarcker first across the finish line. Right on his tail were Dick Beasley, L.J. Bumpus and Bob Hill.

It took Louie seven laps in the Pursuit to pass all the cars for the win over Shultz, Bill Heeney and Slade.

Starter Joe Collins dropped the caution flag only once during the Semi which was fairly mild for tonight but good racing. Danny Carr took the lead on lap 3 and was never headed as he picked up his first win for the year.

Trailing him across the line were Gary, Limbarcker, Fred Wordan and Martin.

The action-packed Feature was stopped on the ninth lap when Paul Whitaker did some nasty bouncing, Sam

Hensen spun to avoid him and Jim Drumhiller hit the front wall head on. When the green flag fell again, Louie Jay (who else!) was in the lead and stretched it out for the win followed by Slade, Moull, Beissel and Shellenberger.

In the Stockers the first heat saw the yellow flag out on lap 3 when Dick Slade broke something and on lap 6 when Dale Brenner rode the full length of the front retainer wall. Heath took the win over Don Dunn, Bill Paxton and Harold Heiser. In the second heat Dan Crittendon and Ed LaRoe battled it out with Crittendon taking the check over LaRoe, Dick Lomax and Lincoln Hill.

The Pursuit went to Paxton as he held onto the lead over Heath, Dunn, and Heiser.

Gary Worsen jumped into a big lead in the Feature with Heath taking over on the twelfth lap and hanging on for the win, followed by Paxton, Wordan, Dunn, and Heiser.

The Powder Puff was a real race with what was left of the cars after the men got done. Sharon Kopka took the win in a Modified over Barbara Smith in a Stocker and Sandra Paxton in a Stocker. All three were presented with trophies.

MANCHESTER SPEEDWAY RESULTS

May 30, 1971

Everything was good here tonight for our Memorial Day trophy races. Good group of cars, good crowd, good weather and most of all good clean racing.

In the sportsman modified class, Louie Jay took home most of the hardware as the winners in each event received a trophy. Louie's first one was for the fastest time of 18:45. In the first heat Louie took the lead on the fifth lap and sailed across the finish line first. In fact he was so excited he ran over the checkered flag after his victory lap! Cal Byrd took second place, Bill Kopka third, and Sam Hensen fourth. Bill Heeney led the second heat until the ninth lap when he gave way to Jr. Gary, who picked up the win followed by Jim Beissel, Ken Liedel and Dick Theide.

The third heat saw the first six cars closely bunched, with Bud Elting coming out ahead on the last two laps to pick up the checker. Second place went to L.J. Bumpus, third and fourth places to Fred Wordan Jr. and Tom Hubbard.

It was Louie Jay again as he passed all the cars in seven laps to take the win in the pursuit over Harold Reynolds, Beissel and Byrd.

Seventeen cars started the Semi with John Limbarcker taking the lead early and hanging on for his first trophy win. Following closely behind were Danny Carr, Mel Matuschka, Wordan, and Elting.

The 50 lap feature was hard on equipment as only half of the starting field of 18 cars finished. Butch Moull jumped into the lead for 15 laps. Louie Jay came through the pack and into the lead several times but couldn't quite make it as Louie picked up his fifth straight feature win over Reynolds, Theide, Liedel and Larry Shellenberger.

In the super stock class we were glad to see several new cars here and hope they return each week. Red Heath received the fastest time trophy for a lap of 19:72.

Don Taylor quickly took the win in the first heat over Harold Reynolds, Dale Brenner and Heath. The second heat was a little hairy with Harold Burnham coming through for the check followed by Dick Daltou, Ed LaRoe, and Ron Pittman.

In the pursuit Heath caught Don Taylor sliding in the fourth turn and picked up his second trophy for the evening. Taylor was second, Dutch Taylor third, and Reynolds fourth.

The pink "Taylor Torino" was really moving out in the feature as Don came from the back into the lead on the fourth lap and when the checker fell, he was lapping the fourth place car. Dutch Taylor did a good job of driving, finishing second over Heath, Reynolds and Don Dunn.

We'll be looking for you back Friday night for our regular program. Time trials at 7 and the best action in racing at 8:30 p.m.

Carpet Cleaning & Upholstry. NO HARSH SCRUBBING NO SHRINKING. DURA-CLEAN BY WURSTER. FREE ESTIMATES. PHONE 428-8485. Fritz Wurster. 310 S. MACOMB STREET MANCHESTER, MICHIGAN.

Deadline for all news and advertising is noon Tuesday for Thursday's paper!

Expert Pet Grooming (most breeds). Jean's Poodle Salon. 418 5th street Michigan Center. 764-6799. Open 9-5 Tues, Thurs, Fri. Mon. Eve. & Sat. til noon.

Wide Radial Ramus Belted Tires. Washing - Greasing - Tune-Ups - Brake Service. Spike's Mobil Service. 660 W. Main Phone 428 5801 Manchester, Mich.

Protect your boat... get Auto-Owners Boat Insurance. Inboards • Inboard-Outboards • Outboards. See your A-O Man. Sutton Agency, Inc. COMPLETE INSURANCE SERVICE. PHONE 428-2891 MANCHESTER, MICHIGAN.

STOCK CAR RACES. RACING Every Friday. MANCHESTER SPEEDWAY. Time Trials 7:00 p. m. Racing 8:30 p. m. Just off M-52, north of US 12 turn east on Bowen rd.

Annual School Election

NOTICE OF ANNUAL ELECTION OF THE QUALIFIED ELECTORS OF MANCHESTER PUBLIC SCHOOL DISTRICT WASHTENAW AND JACKSON COUNTIES, MICHIGAN TO BE HELD JUNE 14, 1971

PLEASE TAKE NOTICE THAT THE ANNUAL ELECTION OF THE QUALIFIED ELECTORS OF SAID SCHOOL DISTRICT WILL BE HELD ON MONDAY, JUNE 14, 1971, IN THE MANCHESTER HIGH SCHOOL BUILDING, IN THE VILLAGE OF MANCHESTER, MICHIGAN.

THE POLLS OF ELECTION WILL OPEN AT 7:00 O'CLOCK, A.M., AND CLOSE AT 8:00 O'CLOCK, P.M.

At said Annual Election there will be elected two (2) members to the Board of Education of said district for full terms of four (4) years, ending in 1975, and two (2) members for unexpired terms of three (3) years, ending in 1974.

THE FOLLOWING PERSONS HAVE BEEN NOMINATED TO FILL SUCH VACANCIES:

- FOUR YEAR TERMS: Luther C. Klager, Donald A. Walter. THREE YEAR TERMS: Eugene E. Bentschneider, Reno Feldkamp.

TAKE FURTHER NOTICE THAT THE FOLLOWING PROPOSITION WILL BE SUBMITTED TO THE VOTE OF THE ELECTORS QUALIFIED TO VOTE THEREON AT SAID ANNUAL ELECTION:

Shall the limitation on the total amount of taxes which may be assessed against all property in Manchester Public School District, Washtenaw and Jackson Counties, Michigan, be increased by eleven and one-half mills on each dollar (\$11.50 on each \$1,000) of the assessed valuation, as equalized, of all property in said school district for the year 1971, for the purpose of providing additional funds for operating expenses (this being a renewal of 11.5 mills for operating purposes which expired with the 1970 tax levy)?

Only resident qualified school electors who are registered with the city or township clerk of the city or township in which they reside are eligible to vote at this election.

The proposed Twenty-Sixth Constitutional Amendment to the United States Constitution reads in part as follows:

"Section 1. The right of citizens of the United States, who are 18 years of age or older, to vote shall not be denied or abridged by the United States or by any state on account of age."

Upon ratification of the proposed Constitutional Amendment by the 38th State, all residents of the school district who are registered with their respective city or township clerk and are 18 years of age or older shall be afforded the right to vote.

I, Sylvester Leonard, Treasurer of Washtenaw County, Michigan, hereby certify that, as of April 27, 1971, the records of this Office indicate that the total of all voted increases over and above the tax limitation established by the Constitution of Michigan, in any local units of government affecting the taxable property located in Manchester Public School District, Washtenaw and Jackson Counties, Michigan, is as follows:

Table with 2 columns: Entity and Tax Rate. Rows include Washtenaw County, Manchester Township, Bridgewater Township, Sharon Township, Freedom Township, School District, and Washtenaw Community College.

Sylvester Leonard, Treasurer, Washtenaw County, Michigan.

I, Merlyn E. Johnson, Treasurer of Jackson County, Michigan, hereby certify that, as of April 26, 1971, the records of this Office indicate that the total of all voted increases over and above the tax limitation established by the Constitution of Michigan, in any local units of government affecting the taxable property located in Manchester Public School District, Washtenaw and Jackson Counties, Michigan, is as follows:

Table with 2 columns: Entity and Tax Rate. Rows include Jackson County, Norvell Township, Grass Lake Township, School District, Jackson Community College, and Jackson Special Education.

Merlyn E. Johnson, Treasurer, Jackson County, Michigan.

This Notice is given by order of the Board of Education. Carl Pedersen, Secretary, Board of Education.

RECIPE CLUB

Will you join our Recipe Club? To join just write a three or four line introduction to your self - who you are, address, number of children, hobbies, etc., and your favorite recipe. We plan to publish a different recipe each week. Let us see how wide a variety we can get!

The following recipes were submitted by Mrs. Blossom's third grade class. These are the student's favorite foods. The recipes are typed just as the students wrote them.

Pie by Susan Slane. Buy some pie from the store and take it home to bake it. Bake it for about an hour. After that take it out of the oven. Let it cool, then eat it.

French Toast by Nikid Belanger. 2 eggs, bread, some milk. Fry 10 minutes.

Peanut Butter Cookies by Brian McCully. You put the peanut butter in the bowl. Then you put sugar in the bowl. Then you put the eggs in. Then you put the dough in the pan on the stove. Bake for ten minutes.

Hamburger by Jennifer Schenck. Take the hamburger and pat it. Then put it in the oven and wait for about 20 minutes and it is done.

Pizza by Debbie Miller. Take cheese, dough, tomato sauce, tomatoes, sausage, hamburger. Mix the dough and spread it on a pan. Bake it about 10 minutes.

Chocolate Chip Cookies by Eddie Achtenberg. 2 eggs, flour and chocolate chips. Then put in Crisco oil. Then round the cookies, then bake them for 20 minutes.

French Toast by Tersea Seegert. 2 eggs, 1 cup of milk. Then dunk a piece of bread into the mix and put it on a grill. Set it on 400. Wait until the other side gets a little brown. You can put powder sugar, surip, and brown sugar on it. Then it's ready.

French Toast by Pat Sullivan. 2 cups of milk, 2 eggs. Stir it up and put the bread in a bowl and cook it. Cook it for 10 minutes and when you are done put butter and surup on it. Then you eat it.

Pizza by Danny Burch. Take the dough and put on a platter and then put sausage on the dough and then put mushrooms on the sausage and then put the cheese on the mushrooms. And then put it in the oven for oh, about 25 minutes.

Macaroni and Cheese by Katherine Kidd. Boil some water and put in the macaroni. After the macaroni is done take off the water and put in the cheese. Let it cook for 15 mints, than eat it.

Cranberry Pie by Kim Walker. Cranberry pie! I love Cranberry pie! You put cranberries in it. You put in cranberry juice. Then you make the dough. You mix it up. Put it in the oven 20 minutes. You take it out and eat it.



RAISED PRINTED BUSINESS STATIONERY. Looks like the most expensive hand-crafted process, but costs so little. Reflects good taste and success to your business associates. MANCHESTER ENTERPRISE 305 BEAUFORT STREET

Fillyaw's Ashland Service. 327 W. MAIN STREET MANCHESTER, MICHIGAN. Headquarters for dependable service.

FREE CASE of COKE. With an Oil Change Filter and Lubrication. deposit required on case of coke. Merlyn E. Johnson, Treasurer, Jackson County, Michigan. Carl Pedersen, Secretary, Board of Education.



# Memorial Day Was Yesterday

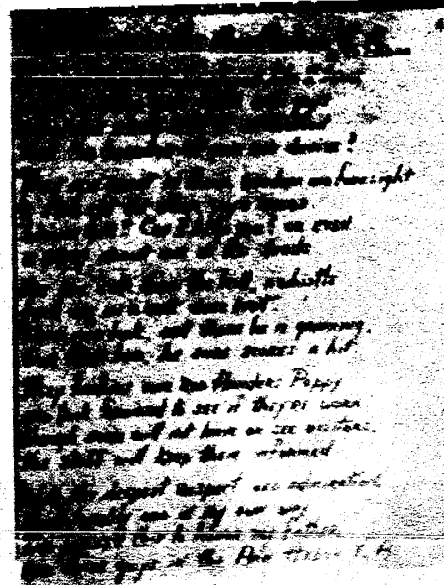

- M - is for Memorial Day, we honor it once each year.
- E - is for-Ever, our prayers for him to hear.
- M - is for the Memories of the days that used to be.
- O - is for the Ones we love, but cannot see.
- R - is for Religion, to everyone, a private choice.
- I - is for our Independence, our heritage to voice.
- A - is for America, the home of the free and the brave.
- L - is for the Love of God and Country: our veterans so proudly gave.
- D - is for the Dedication of our Manchester women a word never used in vain.
- A - is for Americanism, so reverently shown by our own J. V. and Jane.

**Y** - is for Yesterday, Memorial Day 1971, and I know, the American Legion Auxiliary and the Mothers of Men in Service, pray, by 1972, Peace on Earth - Good Will to men will come our way.

Dedicate - meaning "to devote as one's self, to a duty or service". The Manchester American Legion Auxiliary have several women in their service that qualify for this description. Many years ago when our Village Flag, our Stars and Stripes, was flying daily from the state's smallest public park, at the north-east end of the Main Street bridge, Mrs. Geo. MacDougal raised and lowered our flag for the pleasure of her patriotic duty.

When the Memorial Stone was moved to the present location and dedicated May 3, 1965, in Wurster Park, Mrs. Martin Keasal proudly became our new flag tender for several years. At the present time, Mrs. Ed. Townsend is doing this honor for her country and the village of Manchester, in addition to a few other things, like a wife, Mother, Cub Scout den mother, bus driver to name a few.

The American Legion Auxiliary does not pay these women as such, but has remembered them in other ways, and wants to say thanks, to these dedicated women and to the Boy Scouts that have taken their turn with flag duty for our village and public schools. Also to the M.O.M. who so faithfully tended that flower urn for the Memorial stone so many years, Mrs. Charles Wurster. I want to thank Mr. Ted Tappan for his fine cooperation with me in trying to have a new flag-pole and flag flying at our Middle School, City Road.

Thanks to the American Legion in helping us help you. When the world begins to help one another, Peace will come in body and mind as on the battle fields afar.

Auditory Americanism Chairman - Edna Knauss

## FLAG TRIBUTE

The following "Flag Tribute" was read by Edna Knauss in February of 1971. Edna Knauss is the chairman of the American Legion Auxiliary.

I have a message for you. It concerns you and me. I am your Flag, your American Flag, some folks call me Old Glory and others call me Stars and Stripes. But, nevertheless what ever they call me, I represent you, your country, and everything you have.

I believe it was Armistice Veterans Day, quite a number of years ago, I lead the parade down the street in your home town. The band followed me and then the marching units keeping in step to the music. People were lined on both sides of the street, and there I saw your Mom and Dad. He stood very erect and removed his hat, placing it over his heart in salute and Mom also promptly gave me the heart salute. Then there was little sister and she too saluted me. Just across the way were some soldiers and they gave me the military salute, as I passed them.

I was proud, very proud, and even the sun that slipped out from under the clouds, verified my pride; for it glorified with high lights, my stars and stripes as I unfurled in the movement of the breeze.

Years have gone by and it is presently now. I am still the same Grand Old Flag, and two more stars have been added to my field of blue since then. Much more blood has been shed, and Mom and Dad aren't on the parade sidelines anymore. Even your home town has taken on a face lifting. There has been a change. A cold change.

As I came down your street, you, yes you, stood there, hands in pocket looking around. I tried to wave, but you saluted me not. I did catch a glimpse of a man proceeding to remove his hat and shyly looking to both sides and seeing no one else doing it, he quickly put his hat back on. I ask you; is it a shame to be patriotic?

Then my memories reminiscenced from Valley Forge to Vietnam, and how the hopes of mankind I'd held high. I visioned the Marines who raised me at Mt. Suribachi on the Isle of Iwo Jima. I could hear the words of Francis Scott Key when he saw me in early dawn flying over Fort Sumter, after an all night bombardment.

Then last I thought, have my people forgotten what I stand for? Have you forgotten? Have they not read or looked at the roll calls? Have not you looked at them?

For when you salute me you are actually saluting them; The defenders of Freedom--men and women who answered their country's call and all lovers of liberty.

I hope to be coming down your street soon again. Will you reimburse my pride, my America, with your salute? For it is said, as long as men love liberty more than life itself, so long will I be your Banner of these United States of America.

This article was taken from the February, 1971, issue of the National News American Legion Auxiliary. The article was written by Mrs. Mark Olson of Hillsboro, North Dakota.

## OPEN BLOOD DONORS' CLINIC

An open blood donors' clinic will be held from 1 to 7 p.m. Friday, June 11, at Washtenaw County Red Cross chapter headquarters at 2729 Packard Road.

Open clinics are held every two months for the benefit of donors who wish to replace blood for hospital patients; for all groups which do not hold their own clinics; and for members of groups which need more donations in order to qualify under the Red Cross "20% plan".

Appointments for the June 11 clinic should be made in advance by calling 971-5300.

# here's why it pays to deal with the savings and loan SPECIALISTS

Our primary business is savings and home loans. We have been doing these two things for eighty one years, so we do them well. Because we have specialized, we have been able to refine our techniques to the point where we offer the broadest, most sophisticated savings and loan services available in Washtenaw County.

### SAVINGS

We have consistently paid the highest rates on passbook savings, so your money builds faster at Ann Arbor "FED" than it does at banks. This can be especially significant when you have a long range savings program.

Too, we offer more savings opportunities; passbook savings, and hundreds of perpetual money savings plans. With the perpetual money savings plans, you can save lump sums of twenty, forty, fifty thousand dollars and in addition have monthly income for your lifetime and for your children thereafter during their lifetime. We have college education savings plans, retirement plans, home savings plans and at the "FED" you reach your savings goals sooner because your money earns more.

### MORTGAGES

Because savings dollars go primarily into home loans at the "FED", we have more money available for mortgages. Ann Arbor "FED" is always the first place to go for a mortgage whether you're building or buying a home. We offer conventional loans, HUD (FHA) and VA home loans.

We also have HomeSav plans. You can buy your home and a ten, twenty or thirty thousand dollar savings program at the same time. Ask our money managers about these plans when you are arranging your mortgage.

### SAFETY

At the "FED" your capital is completely safe. It never shrinks as some investments do. It just grows and grows. Your savings account is insured to \$20,000 by the FSLIC and backed with solid local mortgages. We make it easy to save. You can make your deposits easily and safely by mail. Just send us the coupon below and we'll send you a supply of save-by-mailers and details on our save-by-mail program.

Name \_\_\_\_\_  
 Street \_\_\_\_\_  
 City \_\_\_\_\_  
 State \_\_\_\_\_ Zip \_\_\_\_\_

Send me details on your save-by-mail plan and how I can earn highest interest rates.

## ANN ARBOR FEDERAL SAVINGS

*the savings and loan specialists*

Liberty at Division, West Stadium at Pauline,  
 Huron Parkway at Platt, Plymouth at Nixon.



Member: Federal Home Loan Bank System • Federal Savings and Loan Insurance Corporation

## JUNIOR HIGH HAS ONE LEAGUE CHAMPION

Although the Junior High finished last in the League Track Meet at Morencil, Manchester did have one league champion, Steve Beach, who is the 1971 Jr. High League Champion. The meet was won by Onstead with 75 points followed by Addison with 52.5, Hudson 39.5, Morence with 29, and Manchester with 20.

Steve has been outstanding all year long, not only in the shotput, but also in the high hurdles. At the league meet Steve won the shotput with a toss of 43' 11/4", and placed third in the high hurdles with a time of 9.7 (the winning time was 9.65). Steve will leave the Jr. High this month with three school records to his credit. Steve along with Scott Evislizer, Nick Meta, and Kurt Kocesi placed fourth in the 880 relay with a time of 2:01.

Kurt Kensler also made a real fine showing as he has all year long. Kurt was fifth in the high jump (4'8"), fourth in the 220 yard dash (25.4), and second in the 220 yard dash (25.4). Kurt now holds 3 school records and shares another.

Other finishers for Manchester were Scott Evislizer who placed fifth in the

## THE MANCHESTER ENTERPRISE

shotput (36'3.5") and Phil Kryzaniak who was fifth in the pole vault (7'0").	60 YD DASH Kurt Kocesi	7.8	1971
Although, the Junior High record was not real good this season, there are several individuals who should help the varsity immensely next year. The following is a list of the Junior High Track records:	440 YD RUN Phil Kryzaniak	67.2	1971
60 YD. HIGH HURDLES Steve Beach	9.7	1971	
75 YD DASH Kurt Kensler	9.0	1971	
LOW HURDLES Dennis Keezer	14.1	1970	
220 YD DASH Kurt Kensler	25.4	1971	
SHOTPUT Steve Beach	50'4"	1971	
HIGH JUMP Chris Strong Kurt Kensler	4'10" 4'10"	1970 1971	
440 YD RELAY Rich Kennedy Scott Gornley Tim Ahrens Tom Popkey	55.5	1970	
	LONG JUMP Kurt Kocesi	15'4"	1971
	POLE VAULT Mark Eversole	7'11"	1971
	880 YD RELAY Chris Strong Jim Miller George Olsen Kurt Kensler	1:55.65	1970
	MOST POINTS IN A SEASON Steve Beach	41	1971

## Notice

The Post Office is open for counter service on Saturday from 8:30 a.m. to 12:00 noon.

## LIBRARY NEWS

The lilacs are nearly done. The trees are fully greened, and you should be getting your tomato plants in. 'It's been dry but the rain will come.'

We have had quite a number of paperbacks donated to us lately and some of them are rather good. Easy to hold while reading in bed.

Helen Hoover, who wrote 'Gift of the Deer', has another on the shelves, called 'A Place in the Woods'. The story of how she and her husband made a home in the North Woods. Good.

Dorothy Eden has a new one out, called Melbury Square.

We have recently received the new issue of American Heritage, which is beautifully done and provides a lot of fascinating reading for lovers of history.

For those interested in Early Americans, Eric Sload's books give not only descriptions, but really fine illustrations of the tools and equipment used in daily life by the early settlers in our country.

The summer reading club for children will begin in a few weeks, and we will let you know the date.

**\$62 MONTH\***  
 \*(for 36 months with a \$62 down payment)

**NEW FORD PINTO**

\*The payment plan is based on the manufacturer's suggested retail price, a down payment of \$62.00, a cash price of \$1,964, and a total deferred payment of \$2,244 on approved credit. THE ANNUAL PERCENTAGE RATE is 11.08%. State and local taxes, dealer preparation charges, if any, are extra.

**\$71 MONTH\***  
 \*(FOR 36 MONTHS WITH A \$71 DOWN PAYMENT)

**NEW FORD MAVERICK**

\*The payment plan is based on the manufacturer's suggested retail price, a down payment of \$71.00, a cash price of \$2,220, and a total deferred payment of \$2,536 on approved credit. THE ANNUAL PERCENTAGE RATE is 11.08%. State and local taxes, dealer preparation charges, if any, are extra.

**NOBODY BEATS THE FORD TEAM**

**TOM MARSHALL, INC.**  
 512 W. MAIN ST. • MANCHESTER, MICHIGAN

WASHTENAW COUNTY  
METROPOLITAN PLANNING COMMISSION

b. Commercial Land Uses

Commercial uses occupy 10.4 acres, or 2.1% of Manchester's developed land. Included within this general category are office, local and general commercial uses. There are a total of 53 parcels of commercially used land. For the most part, Manchester is fortunate in that its commercial uses are clustered in and around the Central Business District (CBD). There are some exceptions, of course, but, unlike many communities the Village has not been subject to strip commercial development. Only a few uses are notably ill-located. The CBD itself is very compact, and were it not for some major obstructions, could be an attractive shopping area. The River Raisin is a mixed blessing. While providing the CBD a sense of openness and freedom, it also, because it runs through the CBD, separates some commercial functions which could work more effectively if unified. The grain elevator also separates the shopping area. With careful design the unique functional and aesthetic characteristics of this elevator could be used to unify the shopping facilities.

c. Industrial Land Uses

Approximately 9.3 acres, or 1.8% of the total developed land in Manchester is devoted to industrial type uses. Generally these industrial uses must be described as scattered and lacking in continuity. No definitive industrial districts have taken shape through the course of development, and as a result, most industrial establishments appear as encroachments within other use areas. The industries themselves vary in scale from the Double-A-Products facility to small auto body and repair shops. Maintenance of structures and premises is generally fair, though some, especially in the western half of town could benefit by a clean-up campaign. The value of nearly all industries could be greatly increased if they were located within a unified industrial district.

d. Community Facilities

This general category includes schools, churches, recreation areas and public and quasi-public uses, and occupy a total of 102.4 acres, or 20.7% of the developed land. Schools represent some 70.65 acres or 14.3%, most of this being devoted to the high school. The schools appear fairly well located and existing sites seem adequate, although it is normally recommended that high schools occupy larger sites. Four churches are concentrated around and nearby the Old Village Square at West Main and Washington Streets occupying 1.22 acres. The total recreation area occupies 20 acres, or 4.1% of the developed land. This is a commendable percentage for a community of Manchester's size. The areas classified as recreation include Carr Park, a community-wide athletic field and the Old Village Square at West Main and Washington Streets. Public and quasi-public uses occupy the remaining 10.5 acres in this general category, most of which is occupied by the sewage disposal plant, the Washtenaw County Road Commission yard, an old junk yard and the Village D.P.W. storage yard.

e. Transportation

Public rights-of-way, parking and air strip occupy 166.21 acres or 33.6% of the developed land area. This is a high figure by contemporary standards, yet many of the roads extend to undeveloped portions of the Village. This is primarily attributable to the grid-iron street system laid out in the Village's original plat. The transportation pattern in the Village is oriented around Highway M-52.

f. Undeveloped Land

Total developed land accounts for 495 acres or 43% while the undeveloped

land which includes agricultural, vacant, wooded areas, and the Raisin River occupy 666 acres or 57% out of 1,161 acres of the total Village area.

3. Relation to Existing Zoning Pattern

The existing Village Zoning Ordinance, which is now outdated, was adopted in August 1957. The purpose of a Zoning Ordinance is to provide the Village with a means to adequately control the land use development of the Village. A comparison of the existing land use within the Village to that of the existing zoning pattern indicates considerable disparities, as per Table 10 below.

TABLE 10  
ZONING ACREAGE, MANCHESTER, MICHIGAN - 1969\*

Districts	Total Acres	% of Total
Agricultural (A-1)	393	33.85
One-Family Residential (R-1)	588	50.65
General Business (C-2)	58	4.99
Industrial (M-1)	122	10.51
Public Utilities (U-1)	a	--
	1,161	100.00

a - less than 1 acre

\* Computed from the Manchester Zoning Map by the Washtenaw County Metropolitan Planning Commission Staff.

The disparities may be summarized as follows:

- A far greater amount of single-family residential land is zoned than is so used.
- There are two-family and multiple-family residential land uses, but no such zoning districts are shown.
- More than five times as much commercial land is zoned than is used commercially.
- Excessive amount of land is zoned industrially; 12 times more than is so used.
- Public or quasi-public land uses are either zoned commercially or industrially.
- Remaining area is totally zoned as agriculture.

These discrepancies do not necessarily reflect poor zoning practices. Such a determination must be related to future land planning. However, the existing zoning pattern permits extensive development in the Village, conceivably without Council having a say in such developments.

E. Natural Resources

Major economic changes affecting the growth and development of a community are accompanied by new and different demands upon natural resources and changing patterns of land use. An overview understanding of the area's resources is necessary to permit an estimate of its development potential. Such understanding also permits the land to be developed with a minimum amount of conflict between land uses and it promotes the timely utilization and preservation of the resources.

1. Geology and Soil

The entire Village is underlain by one geological formation, known as ground moraine. This geological formation consists of soil fragments which were deposited beneath the glacier as it moved across the nation. These soil fragments in Manchester Village are Fox, Genesee (flood plain soil), Brookston, Pewamo and Miami. The Village has mainly Fox and Miami Soil on the flat level area; and Genesee, Brookston and Pewamo soils cover the lowland and stream river valleys. The ground moraine formation often contains large amounts of ground water. The Village obtains its water supply from wells and all indications are that the future supply of ground water appears to be quite adequate.

Topography & Drainage

Manchester Village is situated within the Raisin River basin. The terrain throughout Manchester's planning area is generally rolling with drainage oriented toward the River Raisin. The highest point in the Village is located in the extreme southwest corner at an elevation of 980 feet above sea level. Other high areas occur in the northeast corner (approximately 960 feet above sea level) and at Ann Arbor Hill near M-52. The lowest point is found on the bank of the River Raisin where it crosses the east Village limit. Elevation at this location is approximately 850 feet. The 130 foot difference between high and low points within Manchester illustrates the rolling character of the terrain, as does the fact that the River Raisin experiences a forty foot drop in elevation in its passage through the Village.

Excessive slopes are found primarily in three general groups: (1) in the northeast corner of the Village; (2) in the southwest corner; and (3) along or in the close proximity to the banks of the River Raisin. Low-lying or poorly drained areas may be found in the southern portion of the Village, in the northwest corner, in the northeast corner, and the flood plain area of the River Raisin.

Scenic Areas

The Village of Manchester has an abundance of natural features which makes it an attractive place to live and work. There are the topographic variations creating interesting vistas. Abundant ground water supply is available. Trees and well-landscaped yards could be found. There are also several relatively large and undeveloped wooded areas. This combination has created a very pleasant atmosphere which will be conducive to additional residential development in the Village.

Utilities

Utility services, especially centralized sewer and water facilities, represent another major determinant in the density of urban development. Such facilities

tend to encourage the intensive use of areas which, if restricted to wells and septic tank systems, would require large lot areas or possibly preclude development altogether.

- a. Sewer - Manchester's existing sanitary sewer treatment plant was originally constructed with a design capacity sufficient to service 1,800 persons. The system's coverage currently extends throughout most of the Village's platted areas (see Utility Map) although there are notable exceptions.
- b. Water - The service area of Manchester's existing public water system is generally similar to that served by sanitary sewer. At present the Village receives its water from two wells having a total pumping capacity of 700 gallons per minute. The construction of a new well near the existing storage tank has been recommended in previous water needs studies.
- c. Storm Sewer - The disposal of storm water run-off has presented a problem in Manchester for some time. In the past, storm water has at times been permitted to flow into the sanitary sewer system thus causing an overload and subsequent flooding. Although this has been corrected, it is apparent that new means of draining the excess water are needed. Further, the existing street system generally lacks curb and gutters, thus tending toward a run-down appearance to otherwise attractive residential areas. As urbanization progresses, the Village will be in a position to require developers to provide adequate drainage of new subdivisions, multiple-family complexes, etc. However the need to provide similar treatment for existing development will remain the community's responsibility.

**ADMIRAL**  
Complete line Solar Color and black and white TV. On display now. Compare quality and prices. Special warranty on picture tube.  
One-year free service on all color TV. Service on all brands TV, radios and stereos.  
**Porter's TV**  
419 Buchanan St. Chelsea, Phone 475-3360

**Real Estate**  
**CHAPIN, Broker**  
IN THE SUTTON BUILDING  
428-8107 - 428-2891  
MANCHESTER

**ELECTROLUX**  
VACUUM CLEANERS  
call  
**James Cox**  
Electrolux Sales & Service  
Manchester  
Phone 428-2811 or 428-8211

**The Little Flower Shop**  
3451 Waitrous Road  
Chelsea, Michigan  
475 - 8508  
FLOWERS WEDDINGS  
PLANTS  
CORSAGES FUNERALS

Quality dinnerware as fresh as spring  
**Gulf**  
Exceptional Savings on complete pieces, too!  
3-pc. Companion Set . . . . \$ .99 (Soup/Cereal, Salad, Bread & Butter)  
Sugar & Creamer . . . . \$2.49  
Vegetable Bowl . . . . \$1.99  
2 Large Soup Plates . . . . \$ .99  
13" Platter . . . . \$1.99  
Covered Casserole . . . . \$3.99  
Butter Dish, Salt & Pepper . . \$2.99  
Gravy Boat & Stand/Relish . . \$2.79  
Coffee/Tea Server . . . . \$3.99  
2 Dessert Dishes . . . . \$ .99  
**Golden Meadow Dinnerware**  
3 Pc. PLACE SETTING **79¢** only (value \$2.49) with purchase of 8 gallons or more  
**Gulf**

**GULF STARTER LITE** **CHAR COAL BAG**  
**38¢** **20lb. \$1.65**  
THE JOLLY BUTCHMEN  
**GROSSMAN-HUBER SERVICE**  
Phone 428-8060 Manchester, Michigan

**If we could just wrap it all up.**

Litter is a complex problem. And solving it calls for understanding and united action.

1. Litter isn't caused by bottles or cans or convenience packaging. Litter is caused by the thoughtless man. The thinking man can stop it.
2. The natural first step is individual action. Let's all be a little more thoughtful. Let's make sure that we, ourselves, are not adding to the litter problem.
3. The thinking man takes active steps to keep his community clean. The tools are at hand.
4. The United States Brewers Association is ready to help you. We're working at the local and national levels to create greater public awareness. To attack apathy. To help Keep America Beautiful.
5. If we tackle this problem together we can soon have it all wrapped up. Write us today and we'll help your community develop a campaign against litter.

**UNITED STATES BREWERS ASSOCIATION, INC.**  
303 Lehmann Building  
Peoria, Illinois 61602



# YOUR CHURCH

**ST. MARY'S CATHOLIC CHURCH**  
 Father Raymond Schlinkert, West Main Street. Sunday Masses 8:30 and 10:30 Monday thru Friday 8:30 a.m. Saturday 7:00 p.m. mass.

**FAITH COMMUNITY CHURCH**  
 Rev. Thomas Hicks, Pastor, 4400 Sharon Hollow Rd. off W. Austin Road. 10:00 a.m. Worship Service; 11:00 a.m. Sunday School; 5:00 p.m. Sunday Young People; 7:00 p.m. Sunday Evening Service. Thursday evening 6:30 p.m. Junior Choir Practice; 7:00 p.m. Prayer Meeting and Bible Study; 8:00 p.m. Senior Choir Practice. 7:30 p.m. Jr. Prayer Meeting.

**NORTH SHARON COMMUNITY BIBLE CHURCH - William Ensen, pastor**  
 Sylvan and Washburn Road 10:00 a.m. Sunday School; 11:00 a.m. Worship Service; 6:30 p.m. Young People; 7:00 p.m. Evening Service. Wednesday evening at 7:30 p.m. Prayer Meeting.

**IRON CREEK CHURCH**  
 Rev. Ralph Janofski, Pastor 10:00 a.m. Worship Service; 11:00 a.m. Sunday School; 7:30 p.m. Youth Service; 8:00 p.m. Evening Service. Thursday evening 6:30 p.m. Junior Choir; 7:30 p.m. Bible Study and Prayer Meeting; 8:30 p.m. Senior Choir.

**SHARON UNITED METHODIST**  
 Corner Pleasant Lake Rd. - M-52 Rev. Michael Peterlin, Pastor Sunday School 10 a.m. Worship Service 11 a.m.

**ST. THOMAS LUTHERAN**  
 Rev. Daniel Mattson, Pastor, Ellsworth Rd. 9:15 a.m. Sunday School 10:30 a.m. Church Service

**ST. JOHN'S EVANGELICAL LUTHERAN**  
 Rev. Hubert Kaste, Pastor, Bridgewater 9:30 a.m. Sunday School 10:30 a.m. Church Services

**BETHEL UNITED CHURCH OF CHRIST**  
 Rev. Roman A. Reineck, Pastor 10:00 a.m. Church Service 11:00 a.m. Sunday School Schneider and Bethel Church Roads

**MANCHESTER UNITED METHODIST**  
 Rev. Walter R. Damberg, Pastor Church School, 8:45 a.m. Worship Service, 10:00 a.m.

**EMANUEL UNITED CHURCH OF CHRIST - Rev. Ralph Kuether, pastor**  
 Don Gibson, Associate Pastor  
 Worship Services: Sunday School - 9:15 a.m. Church Services - 10:30 a.m. Plan to worship God regularly.

**ZION LUTHERAN CHURCH**  
 Rev. John R. Morris, Pastor 3050 S. Fletcher Road 8:30 a.m. Sunday School 9:30 a.m. Family Worship

**ST. JOHN'S UNITED CHURCH OF CHRIST - Rev. David Kiles, Pastor**  
 9:30 a.m. Sunday School 10:30 a.m. Church Services Rogers Corners, Waters & Fletcher Rds.

**MANCHESTER BAPTIST CHURCH**  
 S. Macomb St. - Philip Mathias, pastor Sunday School, 10:00 a.m.; Worship Service 11:00 a.m.; Youth Fellowship, 6:00 p.m. Evening Worship, 7:00 p.m. Wednesday evening Prayer Meeting at 7:00 p.m.

Church Services Courtesy of  
**Jenter Funeral Home**  
 302 E. Main St.  
 Manchester, Michigan

### MANCHESTER UNITED METHODIST

Fri., June 4, 8:30 p.m. Jr. Choir Rehearsal.  
 Sat., June 5, 9:00 a.m. to 3:00 p.m. Jr. MYF Car Wash.  
 Sun., June 6, 8:45 a.m. Membership Class in Sanctuary.  
 Mon., June 7, 1:00 p.m. to 6:00 p.m. Blood Mobile at Church.  
 Wed., June 9, 8:30 p.m. Jr. MYF meeting.

### SHARON UNITED METHODIST

Thurs., June 3, 8:15 p.m. Church Choir practice.  
 Sat., June 5, Young Adults to meet at church.  
 Sun., June 6, High School Graduates to be recognized during morning service.  
 Vacation Bible School June 14-18, 9 to 11:30 a.m. Classes for pre-school through 5th grade. Mrs. Edna Kueker, director, Mrs. Carol LaFolter, assistant director.

### FAITH COMMUNITY CHURCH

Thurs., June 3, Jr. Choir will be in recess until fall. Missionary Board Meeting 6:30 p.m.  
 Sun., June 6, Our Graduation Sunday. High School Graduates will be honored during 11:00 a.m. Sunday School Hour.

### UNITED CHURCH OF CHRIST

Thurs., June 3, 2:00 Manchester MONS, 8:00 Church Council  
 Sun., June 6, During the month of June all classes will meet as usual at 9:15. At 9:30 the Upper Division will attend worship services in the Sanctuary for a short period and then return to class rooms.

### WEEKEND GUESTS

Weekend guests of Mr. and Mrs. William Helmstock were Mr. and Mrs. Kenneth Bush, daughter Nancy, and grand daughter, Diane of South Monroese, Pennsylvania.

### MEN IN SERVICE

Neil W. Carpenter, son of Mr. & Mrs. George J. Carpenter, 20620 Austin Road, Manchester, Michigan, recently was promoted to Army Private First Class while serving with the 10th Artillery in Germany.  
 Pvt. Carpenter is a cannoneer with Battery A of the Artillery's 7th Battalion near Baumholder.

Army Private John W. Young, 19, son of Mrs. Stella Write, Erin, Tenn., recently completed eight weeks of Basic training at the U.S. Army Training Center, Armor, Ft. Knox, Ky.

He received instruction in drill and ceremonies, weapons, map reading, combat tactics, military courtesy, military justice, first aid, and army history and traditions.

Pvt. Young's father, James P. Young, lives at 235 E. Main Street, Manchester, Michigan.

### JAYCEE AUXILIARY INSTALLATION

The Manchester Jaycee Auxiliary held their installation of Officers for the coming year Wednesday, May 26 at the home of Dorothy Kirk.

The new officers are: President, Sandy King; Vice President, Pat Bertke; Secretary, Rita Burkhardt; Treasurer, Diana Sloat; Directors, Beverly Post and Carol Samonek.

First year awards were given to Judy Rhees, Sandy King, Pat Bertke, Beverly Post, Janet McCully, Pat Macomber, Carol Samonek, Sue Achtenberg and Cheryl Bunn.

Judy Rhees was honored as Key Woman and Pat Bertke as Outstanding Jaycee of the year. Sue Achtenberg and Judy Rhees were presented charms indicating they are now one of the exhausted members.

The Auxiliary members and their husbands enjoyed a salad buffet to complete the evening.

### MANCHESTER TOWNSHIP PLANNING COMMISSION, NOTICE OF PUBLIC HEARING

An application has been filed for a Conditional Use Permit to conduct Stock-Car Racing, Flat-Track Motorcycle Racing, Snowmobile Racing and Exhibitions, Midgar-Auto Racing on approximately 60 acres of land in the west half of Section 23, Manchester Township, Washtenaw County, Michigan, by Veryl Schill.

Hearing thereon will be had before the Manchester Township Planning Commission on June 9, 1971 at eight (8:00) o'clock in the afternoon at Manchester Village Hall, 120 South Clinton Street, Manchester, Michigan. Manchester Township Planning Commission.

### MAKES DEAN'S LIST

Beverly Jill Felikamp of 8701 Smythe Road, Manchester has been named to Western Michigan University Dean's List for the recent winter semester. Beverly is the daughter of Mr. and Mrs. Reno Felikamp.

To win the honor, students must have taken at least 14 hours of class work and maintained a grade point average of 3.5 out of a possible 4.0 (all A's). The group of 1728 recognized for their academic work exceeds by more than 400, the total number of students for the fall semester.

### MILAN ARTS AND CRAFTS EXHIBIT

Milan's second annual Arts and Crafts Exhibit has a large and exciting variety of painting and crafts to be displayed and sold. Sixty-one exhibitors are from Milan, Ann Arbor, Saline, Dundee, Dexter, Chelsea, Manchester, Monroe, Detroit, Tecumseh, Sylvania, Toledo, Adrian, and Ypsilanti. Many demonstrations will be presented. The Exhibit will be judged by Mike Church of the University of Michigan. Come and browse in our colorful surroundings on June 5, 10 a.m. to 4 p.m. in Wilson Park.

## CLASSIFIED ADS

**ORGANOS TUNED**, players, reed organs re-located. D. Harvey, 1201 Shady Lane, Tecumseh. 423-8045 after 4:00. t-n

**FOR SALE** If you would like a 2-, 3-, 4-bedroom home or a good building in the village or farm or acreage see James I. Fahy, 112 S. Washington St. call 428-8348, a full time representative of Fahy Realty. Or stop at our farm and see John B. Fahy, Broker, 15554 Fahy Road or call 428-8748. Listings needed due to recent sales.

**INTERIOR AND EXTERIOR PAINTING**, signs and metal roofs with boom truck, free estimates. Phone 483-6815 or 83-6546. 5-20-27-6-3

**DR-conditioning and refrigeration service - residential and commercial.** Call 68-9253. 6-24

**STUD SERVICE!** American Saddle Breed, Standing at Stud Registered, excellent breeding and disposition. Phone 428-8813. 5-13, 20, 27, 6-3

**WANTED** mature couple for live in employment in luxury high rise apartment. Variety of duties, must have moderate personal habits, prefer church oriented background. Both must have clear current drivers licence. Packaged deal. Housing provided, apply in person to Manager, Haron Towers, Ann Arbor. 5-27, 6-3

**FOR SALE** Pony, very gentle - gelding \$30.00. Phone 428-8120.

**8 PIECE DINING SUITE** - table, 6 chairs, and buffet. Phone 428-8068.

**YAMAHA 1971**, 360 Enduro, excellent condition, extras, \$800. 428-8154.

**FOR SALE** 3 acres near Chelsea overlooking proving grounds, surveyed, perc. okay. 423-2493. 6-3, 10, 17

**ALCOA SIDING with REMODELING** Since 1938 - prompt service, professional workmanship. William Davis Contractor, Ann Arbor, Mich. estimate no obligation. Phone 313-663-6635. Completed work near you. 6-24

**PIANO TUNING AT SAVINGS!** New man in area offering introductory rates to build clientele. 769-0130.

**FRESH STRAWBERRIES 15# or 30# tin** with or without sugar direct from Western Michigan. Place order by June 19. Phone 428-5031. Manchester Frozen Food Lockers. 6-3, 10, 17

**BABY SITTER WANTED** days, older lady preferred. Phone 428-3544 after 5:30 p.m. 5-27, 6-3

**FREE - Hotel, Motel, and Air** reservations. Kukini Travel. Phone 456-7100 evenings 428-8723. t.f.n.

**FOR SALE** Pheasant eggs. Call 428-8437. 5-20, 27, 6-3

**FOR SALE** Registered charolais cattle. Yearling bulls, heifers, and breed cows. Call 313-697-8327 after 6:00 p.m.

**PAINTING**, exterior, or interior. Local references, experienced, by job. Free estimates - no job too small. Call 428-2871 anytime. John Walling.

**THANK YOU**

I would like to thank my neighbors, friends, and relatives for their cards and calls while I was at Chelsea Medical Center.

Special thanks to Rev. Ralph Kuether, Masonic Lodge 148, Order of Eastern Star and Mr. Lee Cox. Your kindness was deeply appreciated. Otto Trinkle

**BABY-SITTING WANTED**, prefer days. Phone 428-7180.

**WANTED!** STANDING ALAFALA, HAY, also custom hay baling. 423-3808 Tecumseh. On shares or will buy.

**REAL ESTATE Listings Wanted**  
 Residential - Commercial - Farms  
**Frisinger Realty**  
 Serving Washtenaw County  
 Phone 475-8681  
 South Main St. Chelsea, Mich.  
 Member Ann Arbor Board of Realtors Multiple Listing System

**Kukini Travel**  
 Clinton, Michigan  
 Phone 456-4544 or 456-7100 Home 4288723  
**Waikiki Hawaii Tour**  
 escorted by Kukini  
**\$430.00**  
 includes: tax, hotel, air and sightseeing  
 Leaves August 21, 1971

**PUBLIC NURSERY AUCTION!**  
**Sunday, June 6**  
 EVERGREENS, SHRUBS, AND TREES, ALL KINDS AND SIZES. BLUE SPRUCE, JAPANESE YEW, MOUNTAIN ASH, HOLLY, SUNBURST LOCUST, RED MAPLE, RHODODENDRONS, RED BERRY, FLOWERING TREES, ETC. ALL PLANTS FRESHLY DUG AND READY TO GO! BUY AT YOUR PRICE - WHY PAY MORE? LEAVE ANYTIME - INSPECTION INVITED.  
 WE GUARANTEE 50-50 AND WILL DELIVER.  
**Masons Nursery**  
 8794 MACON ROAD  
 SALINE, MICHIGAN  
 1/4 MILE SOUTH OF CEMETERY

**Whiteman's Marina**  
**JOHNSON MOTORS**  
**LIVE BAIT FISHING TACKLE**  
**OPEN 7 DAYS**  
 at  
**IRON CREEK MILL POND**  
 428-5825

**"FOR THE WOMAN WHO CARES"**  
 CALL 428-5621  
 Hours: 8:30 a.m. - 5:30 p.m.  
 Wednesday till 9:00 p.m.  
**Openness To Serve You**  
**DOROTHY MAE BEAUTY SHOP**  
 216 E. Main Manchester, Mich.

**Lawn Seeds**  
**Lawn & Garden Fertilizers**  
**Weed Sprays**  
**E. G. MANN and Sons, Inc.**

**SHORT HILLS GRAVEL CO.**  
 Fill Sand - Road Gravel  
 Fill Dirt - Washed Sand  
 and 6-A Stone also Pea  
 Pebble  
 Ready Mixed Concrete  
 Call 475-2848

**FARMS ACREAGE**  
**HOMES LAKE PROPERTY**  
**FAHEY REALTY**  
 James - Richard and John  
 phone 428-6346  
 1554 Fahy Rd. Manchester

**Value-Rated Used Cars**  
 1969 Chev 3-4 ton  
 Custom Camper  
 custom aluminum box  
 cover, 350 cu. V-8  
**\$2495.00**  
**John Lee Olds Inc.**  
 3120 Washtenaw Ave Ann Arbor  
 Phone 917-8100

# Congratulations To Graduates of 1971

**We Have a Complete Gift Selection For the Boy Graduate**  
**SHIRTS - PANTS - TIES - SPORT JACKETS**

**SAMSONITE LUGGAGE for Girls and Boys**

**WALT SCHAIBLE**  
 Telephone GA 8-2821  
 Manchester, Michigan - 48158  
**MEN'S CLOTHING FURNISHINGS SHOES**

**Hook-up!**  
 with a Union Savings Loan



Go ahead hook up that new boat, that travel trailer, camper. Make summer 1971 the first of many enjoyable summers to come. Drop in at our convenient office. You'll find us in a "YES!" mood.

**UNION SAVINGS BANK**  
 MEMBER F.D.I.C. MANCHESTER



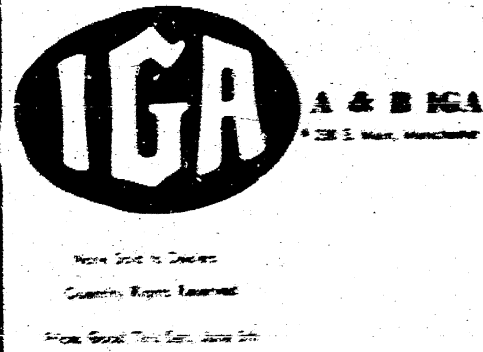

# IS FIRST... with WINNING PRICES

We Redeem Federal Food Stamps and Welfare Orders

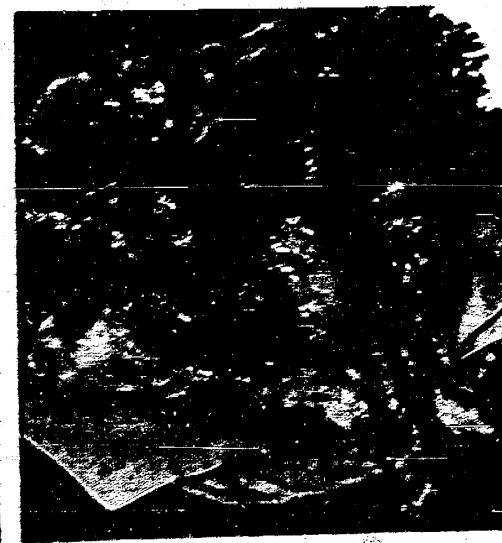

Barbecue Cook in or Out Specials

**Turkey Hind Quarters** . . . . . **19<sup>c</sup>**

**Frying Chicken Legs** . . . . . **39<sup>c</sup>**

Boys Contest ENDS THIS SATURDAY

**Broiler Turkeys** . . . . . **45<sup>c</sup>**

**Pork Steak** . . . . . **55<sup>c</sup>**

**Spare Ribs** . . . . . **69<sup>c</sup>**

**Swiss Steak** . . . . . **89<sup>c</sup>**

**Orange Drink Awake** . . . . . **29<sup>c</sup>**

**Orange Juice** . . . . . **69<sup>c</sup>**

**Cheese Spread** . . . . . **65<sup>c</sup>**

**Margarine** . . . . . **19<sup>c</sup>**

**Slim-n-Trim Milk** . . . . . **39<sup>c</sup>**

**Biscuit Mix** . . . . . **33<sup>c</sup>**

**Canned Pop** . . . . . **9<sup>c</sup>**

**Sugared and Sliced Strawberries** . . . . . **19<sup>c</sup>**

**Asparagus** . . . . . **39<sup>c</sup>**

**Sweet Corn** . . . . . **10<sup>c</sup>**

**Cucumbers** . . . . . **10<sup>c</sup>**

**Green Onions** . . . . . **10<sup>c</sup>**

**Oranges** . . . . . **10<sup>c</sup>**

**Liquid Cleaner Ajax** . . . . . **45<sup>c</sup>**

**Wishbone Dressing** . . . . . **33<sup>c</sup>**

**Instant Tea Nestea** . . . . . **95<sup>c</sup>**

**Saltine Crackers** . . . . . **22<sup>c</sup>**

**Peanut Butter** . . . . . **45<sup>c</sup>**

**Lux Liquid** . . . . . **49<sup>c</sup>**

**Pillsbury Flour** . . . . . **33<sup>c</sup>**

**Pillsbury Cake Mixes** . . . . . **88<sup>c</sup>**

**Motts Snack Pack** . . . . . **33<sup>c</sup>**

VALUABLE COUPON

**Pillsbury Flour** 5 Bag **33<sup>c</sup>**

VALUABLE COUPON

**Pillsbury Cake Mixes** 4 17-oz. Boxes **88<sup>c</sup>**

VALUABLE COUPON

**Motts Snack Pack** 4 4 1/2-oz. Cans **33<sup>c</sup>**

# THE MANCHESTER ENTERPRISE

MANCHESTER TOWNSHIP LIBRARY  
P. Manchester, Mich. 48158  
MANCHESTER MICH.

## Townhouse Complex Started

### D. E. Limpert Construction

Ground was broken and foundations poured last week for the first unit of Millpond Village, the townhouse complex constructed by the D. E. Limpert Construction Company.

To be erected near the site of the Manchester burial ground, the tripartite unit of 5 townhouses will be built in an Alpine Bavarian style with brick, stone timbers and rough barnwood.

The first of a projected 4-6 units, the completion date is set for October 1, 1971. Further units will be constructed as the units are filled and the demand requires.

Situated on a high peninsula on a point in the Raisin River and comprising slightly more than seven acres, part of which is flood land, the site is secluded from the other a park, the location lends itself to a self contained little 'village'.

The approximate center of the location, which was many years ago a burial ground, never having been dedicated as a cemetery, will be set aside and restored as a park in tribute to the early pioneers of Manchester.

Some few headstones are still in evidence and they will remain within this park.

The old foot path, winding along the edge of the river, and familiar to generations of children in this area, and which encircles a good part of the property will remain, and all property below this path will also be used as a river edge park.

The outside facilities will include parking, allowing space for 2 cars per unit, and will feature Gas lights. Complete outside maintenance will be furnished.

In residence in Manchester township since 1963 the Limperts were in a sense 'coming home' when they settled there, for five generations ago the Limperts settled in Freedom township, on the old Kaimbach farm and were early members of the oldest Lutheran Church in Michigan, the Scio Lutheran Church. Several members of the family are buried in the Scio Church cemetery. Later generations removed to Ann Arbor, then Detroit, and finally, full circle, back to Manchester.

A Civil War buff, and interested in preservation of our early American surroundings, the Limperts saw in the Village of Manchester, a lovely, well preserved town with the potential of growth while retaining the character of a small town.

Having purchased and restored several properties in the downtown section, the example has very probably established a trend for within the past year when the Village Council and the Chamber of Commerce have officially adopted the 'turn of the century' theme. Striking examples of the use of imagination

## Corpus Christi Services Sunday

### June 13, 1971 at Irish Hills Shrine



ful piece of church property, but the church was too small and the grounds unkept.

"If you help me make the necessary improvements, together we'll build the finest rural church and eventually have an outdoor Way of the Cross. Tourists began to come into the lake area, and it wasn't long before the little stone church built by Irish immigrants was too small for the large summer congregations. On the feast of St. Joseph, March 19, 1925, we started to enlarge the church.

"I'm happy God has given me time enough to see the fruition of all plans. Thousands of devout souls from all over the world find here at the shrine peace of soul sadly wanting in this world of ours," he reflected.

Without the help of an architect, the priest drew plans for enlarging the church. The original one built by Irish pioneers was preserved. A new transept and sanctuary were added making a cruciform church in Spanish mission style with red tile roof. At the right of the main altar stands a Lourdes grotto of field stone like the exterior.

Money was scarce. Parishioners and assistant priests helped. Fr. Joseph Wuest, a Holy Ghost priest laid stones for many stations.

The 3,303 foot road to Calvary is authentically correct. Msgr. Pfeffer studied and visited many parts of the world gathering information and selecting materials for the stations.

At the first station there is the balcony where Pilate stood surrounded by courtiers and then the lower level where He was taunted by Roman soldiers. Then Antonio's Tower (second station) through a replica of the street of Jerusalem (fourth, fifth and sixth).

Tenth through thirteen stations are symbols depicting suffering of Jesus. At the eleventh station rose quartz and semi precious stones from the Black Hills of South Dakota were used for the altar.

The Crucifixion Group for the twelfth station was imported from Pia-trassanti, Italy and is cararra marble. Red stones from the Ozark around Joplin, Mo. are used for the Bleeding Heart of Mary in the thirteenth station. The entire station was built by priests.

Visitors from far and near have contributed stones from their areas to help make this an ecumenical project. Other outdoor Ways of the Cross rely chiefly on large statuary or beautiful paintings on copper. This is a natural setting portraying Mt. Calvary's Hill on the hillside overlooking Iron Lake.

Pilgrims have brought stones from all over the world to form the tomb and to emphasize that Jesus died for the "whole" human race. People of all faiths visit this spot. In the stone collection is a meteor found near Hudson.

## Annual School Election Monday

The Manchester School District's registered voters will be asked to approve a request for 11.5 mills for school operation for one year. This is the same amount that was levied last year, and is not an increase.

- WHERE TO VOTE?  
Manchester High School
- WHO CAN VOTE?  
Every registered elector, whether a property owner or not, is eligible.
- ARE OTHER ITEMS ON THE BALLOT?  
Yes, election of four School Board members. Two for four year terms and two for three year terms. The candidates are incumbents Luther C. Klager, Donald Walter, Eugene Bentschneider and Reno Feldkamp.
- CAN A PERSON WHO WILL BE OUT OF TOWN ON ELECTION DAY VOTE?  
Yes, if a person is going to be out of town on election day he may pick up an application for an absentee ballot at the Superintendent's Office or from Mr. Carl Pedersen, Board Secretary.
- WHY IS THIS MILLAGE IMPORTANT?  
Without the renewal of the 11.5 mills it will be virtually impossible to operate the Manchester Schools. The 11.5 mills constitutes approximately 1/3 of the operational budget.

We appreciate your fine support of operational millage in the past. Please support this request in a crucial year when the operation of YOUR school is at stake.

POLLS OPEN 7:00 a.m. - 8:00 p.m.

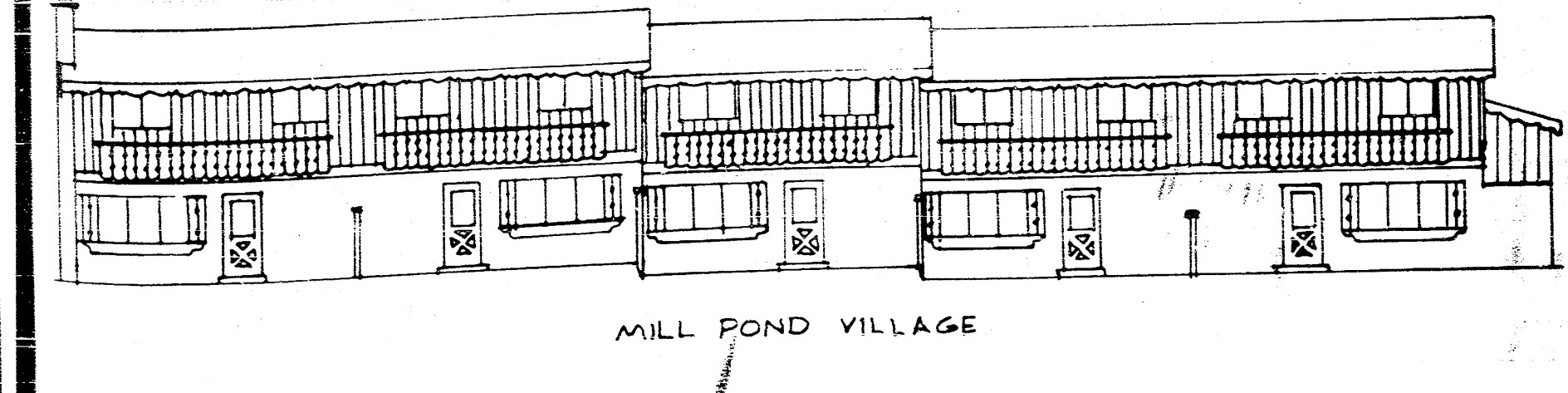

MILL POND VILLAGE