

### Youth Escapes Serious Injury



Phil Nickerson, 9819 Clinton Road, Manchester, Michigan, age 17, left the scene of the accident with only minor injuries. The accident occurred three miles North of Manchester on M52 at 9:30 p.m. Fillyaw's Ashland Service towed the car into Manchester from the scene of the accident.

#### MANCHESTER AMERICAN LEGION

4-19-71

	WON	LOST
Jose G Wurster	45	17
Whittington G Miller	41	23
Kuebler G Steele	34.5	29.5
Walter G Galge	32	32
Waltz G Schaible	31	33
Popkey G Bailey	30	34
Weir G Alben	29.5	34.5
Steele G Geyer	27	37
Steele G Simon	27	37
Steele G Sraele	23	41

High Series Team		2356
Waltz G Schaible		2329
Whittington G Miller		2321
Jose G Wurster		
High Series Men		
J. Schaible	567	
B. Popkey	520	
F. Wurster	516	
High Series Women		
I. Wurster (sub)	463	
J. Whittington	461	
J. Jose	448	
High Game Team		544
Whittington G Miller		544
Waltz G Schaible		534
Jose G Wurster		533
High Game Men		
B. Popkey	215	
J. Schaible	212	
J. Schaible	193	
High Game Women		
J. Jose	197	
I. Wurster (sub)	178	
J. Miller	170	

#### JOHN G. CHIERA CO.

16291 W. 14 Mile Birmingham

D. E. LIMPET  
Local Representative  
Contact us for Real Estate Sales or Investment Opportunities.

Evenings: Home Phone 428-8328  
Office Birmingham: MI 4-8200

PHONE YOUR NEWS ITEMS TO 428-8173 OR DROP THEM OFF AT 305 BEAUFORT STREET.

#### Kukini Travel

Clinton, Michigan  
Phone 456-4544 or 456-7100  
Home 4288723

#### Waikiki Hawaii Tour

escorted by Kukini  
\$430.00

includes: tax, hotel air and sightseeing  
Leaves August 21, 1971

#### Whiteman's Marina

JOHNSON MOTORS, BOATS,  
LIVE BAIT FISHING TACKLE  
OPEN 7 DAYS  
at  
IRON CREEK MILL POND  
428-5825

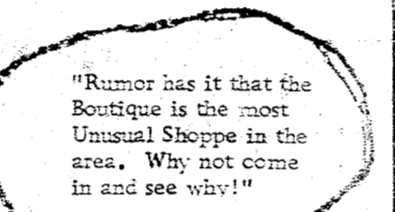

"Rumor has it that the Boutique is the most Unusual Shoppe in the area. Why not come in and see why!"



#### Tail Feather Boutique

105 North Main St. Chelsea, Michigan

#### PUBLIC CARD PARTY

SUNDAY, APRIL 25  
K OF C HALL

8:00 P.M. Prizes and Lunch

Donation \$1.00

# MILK

FULL GALLON **89c**

with the purchase of  
1 doz. Cookies or Cup Cakes

Prices effective Thur. April 22 thru April 28

### Manchester Bakery and Catering Service

PHONE 428-3911 118 MAIN STREET

## BEAT THIS:

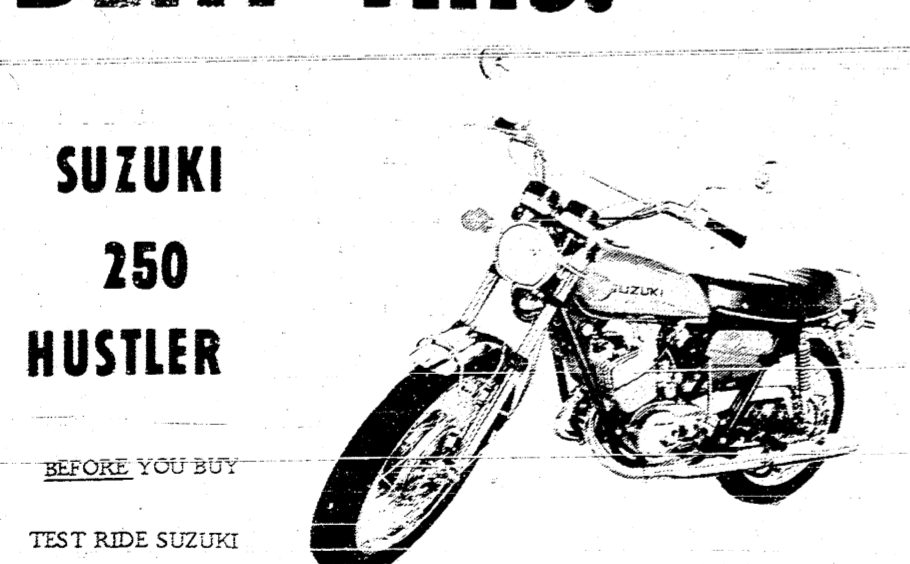

**ONLY \$669<sup>00</sup>**

## SUZUKI ANN ARBOR

WASHTENAW AT 101

## WRITE YOUR OWN CHECK...

EXCLUSIVELY AT REXALL DRUG STORES WITH CHECK WORTH

Good only for savings on Rexall Super PLENAMINS

**and SAVE up to \$7.00** just for trying

**Rexall SUPER PLENAMINS**  
America's favorite multi-vitamin multi-mineral product!

ASK US ABOUT THIS GENEROUS SAVING OFFER TODAY! Hurry... this is a limited-time offer!

Cannot be used in addition to any other Super PLENAMINS offer.

### Krauss Rexall Pharmacy

24 Hour Emergency Prescription Service Call 428-4171  
COMPLETE PHOTO SERVICE PACKAGED LIQUOR DEALER  
BEER AND WINE CARRY OUT

# Manchester Enterprise

YEAR NO. 26 10 CENTS PER COPY April 29, 1971

### Co-op Nursery Open House



Chapin experiences which will hopefully broaden their capacity for coping with external situations when the time comes to separate from the family group in a larger way.

Last week the entire group took a train trip from Ann Arbor to Jackson, and this week they will visit a Horse Farm.

To ease the transition from home to school, Mrs. Bohler is assisted by two mothers each morning.

In 1963, with Mrs. Lois Kuntz providing interest and motivation, the Manchester Co-op Nursery was organized with classes actually starting in January of 1964.

Delores Wolff was the teacher and first class was comprised of Tim Marney, Mary Dorff, Kristi Kuntz, Steve Weider, and Scottie Scott.

These children are now sixth graders. Mrs. Barbara Bohler, the present teacher reports that she now has 30 children.

These of course are divided, for there are two sessions-Tuesday and Thursday from 9 to 11 and Wednesday and Friday from 9 to 11, with tuition costing \$1.00 per month.

Mrs. Barbara Bohler, a teacher with a warm enthusiastic personality, feels that this is the "first step from the home into outside world" and should therefore be accomplished with great care, attention to the child's personality, and of course a great deal of fun.

The children are not expected to learn in the precise sense that a later schoolroom situation demands, but are exposed to a variety of

Little League tryouts. If you will be 6 years old before August 1, 1971, but not 13 before August 1, 1971, and are not already on a Little League Team, then you are invited to try out for the Little League on the following weekdays: May 8 and May 15 at 9:00 a.m. on the athletic field.

If for some reason you cannot make it to the tryouts, but you still wish to play baseball this summer, then contact Mr. Dean Schick at 428-2301. Applications which are available at the local schools must be returned on Saturday, May 8.

Kindergarten Registration. The Manchester Public Schools will hold their annual Kindergarten Registration on May 12th, at the Luther Klager Elementary School from 9:30 a.m. to 11:00 a.m.

Anyone in the school district who has a child who will be 5 years old on or before December 1st, should call the Elementary Principal's office - 428-8010 as soon as possible so that the necessary forms can be mailed to them.

Proud Parents. Wendy Lynn Reese was born April 21 and weighed in at 7 pounds and 1 oz. Mr. and Mrs. Robert Reese are the proud parents. Wendy has one brother, Robbie, who is three and one-half years old.

Mr. and Mrs. Max Shimabery announce the birth of their son Michael Lawrence. The baby arrived April 23 at Bixby Hospital in Adrian. He weighed 7 pounds and 8 ounces. Michael has two sisters, Terry 11, and Shawn 8.

### REMEMBER THE FIFTH ANNUAL BOAT RACE TO BE HELD SUNDAY, MAY 16

### Community Chest Plans for the Year

The Manchester Community Chest Board met on April 21 at the F. M. Reck Memorial Library to begin plans for the year.

Standing committees were named for 1971 by President Mrs. James Baker. Heading the Budget Committee will be Robert J. Koss, who will also represent the Board at the Washtenaw County Red Cross Budget meetings.

Mr. Clarence Fielder will serve as Board representative to the Manchester Recreation Committee. Mrs. William Schaffer will handle the Drive Kits for the Fall campaign and Louis Vogel will head the Nominating committee.

Mrs. Robert Little and Mrs. Franklin M. Reck will represent our community at the Michigan United Fund Budget Conference in Lansing on May 19 and 20.

Budget allocations were voted to be paid in full to American Red Cross and Michigan United Fund.

It was decided that Manchester will use new pledge cards for the 1971 campaign, incorporating the "red box and red line" theme as suggested by United Way of America.

This new concept will tie into all 'lm and TV publicity throughout the nation during the 1971 Fall campaign.

Four agencies who participate in the Chest budget will be called before the Board for hearing on May 18. Cystic Fibrosis, The Salvation Army, Huron Valley Girl Scout Council and Portage Trail Councils will outline their activities in the Manchester area and explain their budgets.

The Budget Committee will review all agency budget requests for 1972 at their first meeting on June 23.

### FOUR TO BE ELECTED TO THE BOARD OF EDUCATION JUNE 14, 1971

Two four year terms and two three year terms will be filled at the annual school board election on June 14, 1971.

Three members presently serving on the Board of Education were appointed to serve until June 30, 1971. These members are Donald Walter, Eugene Bentschneider and Reno Feldkamp.

Mr. Walter was appointed to fill the vacancy created by the resignation of Laurin F. Leeson whose term would have expired on June of 1971. Mr. Luther C. Klager, Board President, is another member whose term is expiring this June.

Mr. Bentschneider and Mr. Feldkamp were appointed to fill the vacancies created by the resignations of Clarence Fielder and Allen Alber whose terms would have expired June of 1971.

School law requires that board appointees shall hold office until the next succeeding annual school board election at which time the electors of the district fill the vacancies for the remainder of the unexpired term.

Therefore, the two terms expiring in 1971 will be filled until June 30, 1975 and the two terms expiring in 1974 will be filled until June 30, 1974.

Persons wishing to run for board of education seats may pick up nominating petitions in the office of the Superintendent of Schools between the hours of 8:00 a.m. and 4:30 p.m., Monday through Friday. They must designate the terms they are seeking and indicate the year on their petitions.

NOMINATING PETITIONS MUST BE TURNED IN TO THE OFFICE OF THE SUPERINTENDENT OF SCHOOLS NO LATER THAN 4:00 P.M., MONDAY, MAY 17, 1971.

### IRON CREEK STUDY GROUP

The Iron Creek Study Group will meet with Mrs. Charles Carlton, May 6 at 1:00 p.m. for a dessert luncheon. Roll call will be "House-hold Painting Tips".

### Engagements Announced



The engagement of Melva Jean Strang to Thomas L. Birdes has been announced by the future brides parents Mr. and Mrs. Alfred Strang of Manchester.

Mr. and Mrs. Irwin L. Kappler of Napoleon, Michigan are pleased to announce the engagement of their daughter, Mary Ann, to Harry L. Sturdevant, the son of the late Mr. and Mrs. Harry L. Sturdevant, Sr. of Manchester.

Miss Strang and her fiance, the son of Mr. and Mrs. Charles Vukin of Ann Arbor, plan a September 18 wedding. The bride elect is a graduate of Manchester High School. She received her secretarial degree from Cleary College in Ypsilanti. Her fiance is employed at Fingerle Lumber Company in Ann Arbor.

Miss Kappler is a graduate of Columbia Central High School in Brooklyn and the groom is a graduate of Manchester High School. Both are employed at the Double A Products Company.

The couple plan a late summer wedding.

### THE STAFF

Edward E. Steele, Publisher  
 Lenore Steele, Editor  
 Densine Schaible, Asst. Editor  
 Cecelia Chapin, Feature Editor  
 428-S107

The Manchester Enterprise was established in 1867 and is published each Thursday at 111 E. Main St., Manchester, Michigan with second class postage paid at Manchester.



### A LETTER OF APPRECIATION

To Harry and Pat Macomber:

We would like to take this opportunity to express our sincere thanks and appreciation to Harry Macomber and his wife Pat for letting us publish the Enterprise at Rymack Printing these past several weeks. Also for the use of equipment and help while we were building and moving. Without this most kind assistance it would have been impossible to give the people of Manchester their home town paper.

With gratitude,  
Simon and Lenore

### Guest Speaker



Leonard S. England will be guest speaker at Faith Community Church, Sunday, May 2. He will speak at the regular 10:00 A.M. Worship Service on the work of the Gideons. Mr. England is a former teacher of the Manchester Public Schools. He taught Shop, Chemistry, and Mathematics here in the mid-sixties.



With warmer weather on its way the fly fishermen are getting ready for their annual trek to fresh waters. The thought of fresh fish from the chilly waters makes your mouth water. To you avid fly fishermen we would like to drop a few tips on line, flies, etc.

If you have trouble paking a leader through the eye of a small fly, get a needle sharper at the dime store. It has a sharply pointed loop of wire that passes through the eye of even a size 18 hook.

When a leader refuses to turn over smoothly at the end of a cast, it usually indicates that the leader needs more body and stiffness in the upper end. Instead of tapering the leader uniformly from butt to tip, taper the upper two-thirds (the heavy end) gradually and use shorter lengths of finer material down to the end.

Paraffin-base dry fly floatant (paraffin dissolved in carbon tet) can also be used as a protective coating to protect metal from rust. It dries fast and leaves a thin film of wax that seals out moisture.

Sometimes a fly line will float better if it is merely cleaned, instead of dressed with floatant. The dressing can collect dirt or surface curry, which may sink the line. Modern top-water lines float almost indefinitely without dressing. If you do dress your line, wipe off surplus.

Cutting a few feet off the end of a tapered fly line sometimes makes it cast better, especially if it is a little too light for the rod. Level and double-tapered fly lines will give longer service if they are reversed at the beginning or end of each fishing season so both ends are used. This cannot be done with weight-

forward lines.

An easy way to insert "No-Knot" metal eyelets in the end of a fly line: Lay the line inside a thick book, snug against the binding, with the end flush to the edge. The closed book holds the line straight and stiff while you force the pins into the core.

Braided Darcon line is ideal for use as backing on a fly reel because it has little stretch and does not rot. Next best is braided Nylon. Monofilament is not recommended because it is so elastic and comes off the reel in tight, springy coils.

Your best buy in a fly reel is one for which you can get spare spools, so you can change quickly from a floating to a sinking line or to one that is heavier or lighter. You save the cost of extra reels, too.

Along with the fly fishing season, next week we will bring you tips on tying flies. "We hope you enjoy reading 'Woods and Water' as much as we enjoy bringing it to you."

Tell them you read it in  
WOODS AND WATER.

### MAY FELLOWSHIP DAY

May Fellowship Day will be held Friday, May 7, at 1:30 p.m. at the St. Mary's church hall. The guest speaker will be Mary Munson.

### PUBLIC NURSERY AUCTION!

## Saturday, May 1st

EVERGREENS, SHRUBS, AND TREES, ALL KINDS AND SIZES. BLUE SPRUCE, JAPANESE YEW, MOUNTAIN ASH, HOLLY, SUNBURST LOCUST, RED MAPLE, RHODODENDRONS, RED BERRY, ETC. ALL PLANTS FRESHLY DUG AND READY TO GO! BUY AT YOUR PRICE - WHY PAY MORE? LEAVE ANYTIME - INSPECTION INVITED.

### Masons Nursery

8794 MACON ROAD  
 SALINE, MICHIGAN  
 1/4 MILE SOUTH OF CEMETERY

## Blood Bank Is For Everyone

Albert Herman of 5624 Sharon Hollow Road didn't know that he was a member of the Manchester Area Red Cross Blood Bank. When his late wife, Emma, was given transfusions last December, he paid for the blood along with his soaring hospital bills.

Two weeks later Mr. Herman learned of his mistake; blood was released to the hospital for Mrs. Herman by the club and the hospital refunded the \$60.00 to Mr. Herman which he had paid for the two pints of blood.

Mr. Herman knows now what the Manchester Blood Bank has been trying to get across to everyone in the area for the past twenty years: if you've lived in the Manchester School District all your life, two months or only two days...if it's your legal residence...you are a member of the Manchester Blood Club and eligible to draw blood, free of charge, when your family needs it.

With the population growth in the area and the need for more blood for

surgery, the Blood Club is putting into motion an extensive campaign to assure increased donations of blood to our bank. Income must provide for outgo; and since 1951 the Manchester Area Blood Club is stocked primarily by Manchester area donors.

The next blood clinic is scheduled from 12 to 6 on Monday, June 7 at Manchester United Methodist Church.

Blood is processed and stored by a professional staff in the Red Cross Bloodmobile. All other work at the clinic is done by local volunteers.

A massive drive to inform more people and bring in more donors is headed by Mrs. Franklin Reck, Red Cross branch chairman and Mrs. Roland Grossman, Mrs. Willard Uphaus will be chairman-of-the-day for the clinic June 7. Canteen chairman is Mrs. Ray Kerr.

Mrs. Charles King and Mrs. Harold Osbourne are members of the planning committee.

In the course of the drive all industries, school, businesses, churches and organizations will be contacted with details of the new (to this area) "20 per cent plan", under which relatives living elsewhere can also be covered by their Manchester area families, if 20 per cent of the members

of the group are donors during the year.

For members of participating groups blood needs for the year will be met for all group members, their spouses, children under 18, children over 18 who are unable to donate, parents and parents-in-law, brothers and sisters of single members, and retirees and their spouses.

If this plan is worked out pledge cards will be sent out through all participating organizations. Interested organizations may contact Mrs. Crossman or Mrs. Reck. Industrial donors who give on company time are automatically credited to their company's quota. Another member of the family may give to help make the quota for a church or club, for instance.

A goal of 150 pints is contemplated for the coming clinic. But, said Mrs. Reck, "It wouldn't do a bit of harm if we went over that!"

ALL NEWS ITEMS, ADVERTISEMENTS, AND BUSINESS SHOULD BE TRANSACTED AT 305 BEAUFORT STREET, THE ENTERPRISE OFFICE.

### MILAN ARTS & CRAFTS EXHIBIT

The Second Annual Milan Arts and Crafts Show and Sell will be held June 5, 1971, in Milan at the Wilson Park. Most Art and Craft items on display will be for sale. Mr. Mike Church of the University of Michigan Extension Service will be judging and Ribbon awards will be given in several categories in 1st, 2nd, and 3rd place.

There are a few spaces available and anyone interested may apply for space by contacting by mail or phone Mrs. Helen Ost, 249 Braman St., Milan, Mich. 439-1268.

### SHORT HILLS GRAVEL CO.

Fill Sand Road Gravel  
 Fill Dirt Washed Sand  
 and 6-A Stone also Pea  
 Pabble

Ready Mixed Concrete  
 Call 475-2848

## Chevrolet Impala.

All the reason you could want for buying a big car.

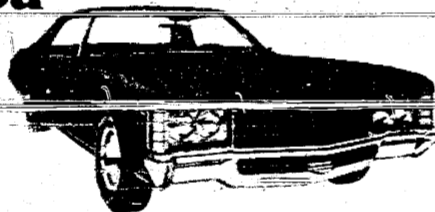

And now, two new reasons for buying something sportier.



Announcing Rally Nova. With 100 horsepower, 100 mph top speed, 100 cubic feet of storage space, 100 different options, 100 different colors, 100 different ways to customize it, 100 different ways to make it yours. Rally Nova is the most versatile car ever built. It's the most fun you can have in a car. Rally Nova is the most exciting car you can buy. Rally Nova is the most exciting car you can buy. Rally Nova is the most exciting car you can buy.

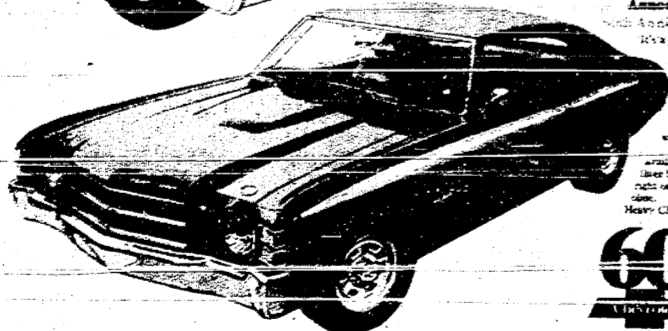

Announcing Heavy Chevelle. With 100 horsepower, 100 mph top speed, 100 cubic feet of storage space, 100 different options, 100 different colors, 100 different ways to customize it, 100 different ways to make it yours. Heavy Chevelle is the most versatile car ever built. It's the most fun you can have in a car. Heavy Chevelle is the most exciting car you can buy. Heavy Chevelle is the most exciting car you can buy. Heavy Chevelle is the most exciting car you can buy.

## TIRB CHEVROLET COMPANY

131 ADRIAN STREET  
 MANCHESTER GAB-2431

# CAR WASH

## Class of '74'

### Saturday, May 1, 1971

### High School Parking Lot

\$1.00 Outside 50c Inside

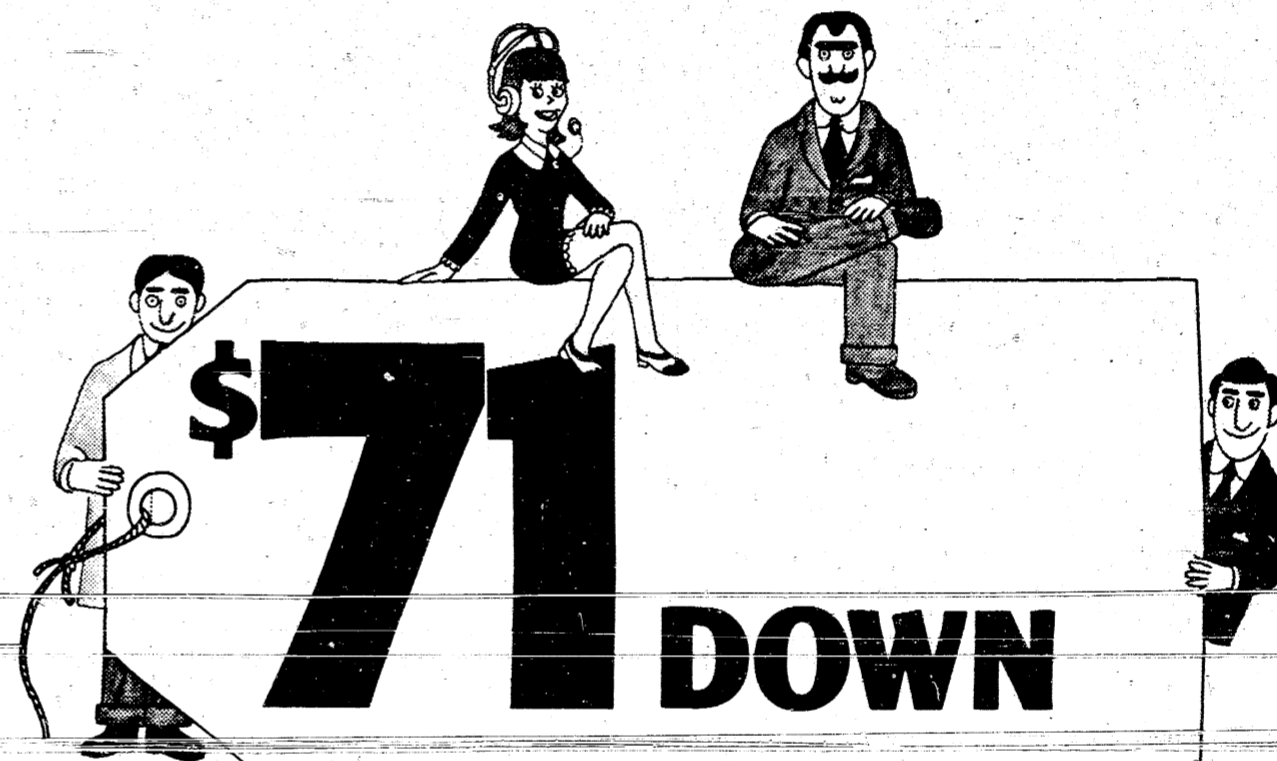

(and \$71 a month for 36 months\*)

# NEW FORD MAVERICK

\*Payment plan is based on the manufacturer's suggested retail price, with a cash price of \$2220, a total deferred payment of \$2556 on approved credit. The ANNUAL PERCENTAGE RATE is 11.08%. State and local taxes, dealer preparation charges, if any, are extra.

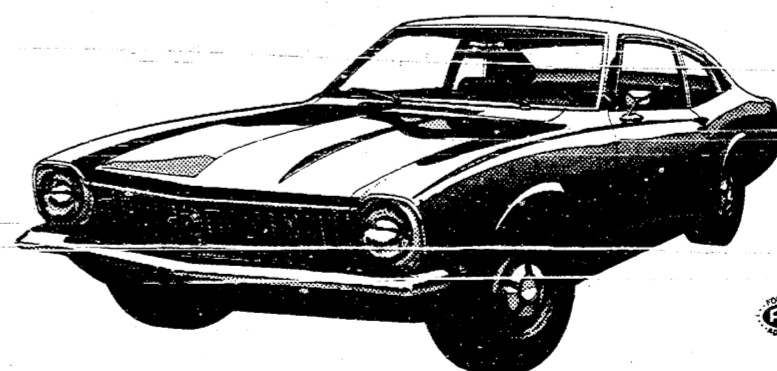

## NOBODY BEATS THE FORD TEAM

## TOM MARSHALL, INC.

512 W. MAIN ST. • MANCHESTER, MICHIGAN

The Scout-Cubs was held Saturday and Sunday, April 24 and 25 at York Field House in Ann Arbor.

The final meeting of the 27th Century Club of Manchester met at the home of Mrs. Charles Czerwinski.

Mrs. Joseph Kozlowski, Joseph Kozlowski, Mrs. Lillian Wali, and Mrs. Ann Wali attended the annual Spring Concert.



Miss Jean Stepanowicz and Douglas Flord Piro were united in marriage by Rev. William Piasini.

After a wedding trip to Niagara Falls, New York, newlyweds Mr. and Mrs. John D. Gould will reside in Washington Square in Ann Arbor.

They were married Friday, April 16 in St. Mary's Church in Manchester by Father Gabriel.

The bride is the former Kathleen E. Swank, daughter of Mrs. Mildred Dever and the late George Swank of Manchester.

The groom is the son of Mr. and Mrs. James C. Gould of Tinsleyville, Florida.

Honor attendants were Mrs. James Thompson of Detroit, sister of the bride, and Mrs. James Gould of Detroit, sister of the groom.

Bridesmaids included Mrs. Jeannette Uphouse of Bridgewater, sister of the bride, Miss Karen Schuman and Miss Robertshaw of Ann Arbor, and Miss Gilbert of Manchester.

Groomsmen were Mr. Ronald Harris and Mr. Jerry Belegel of Ann Arbor, Mr. Robert Harris of Lansing, and Mr. Scott Peterson of Westland.

The wedding reception was held at the Knights of Columbus Hall in Manchester.

Miss Jean Stepanowicz and Douglas Flord Piro were united in marriage by Rev. William Piasini.

The bride was sister of the bride, and the bridesmaids were Mrs. Kenneth Welt, Mrs. Henry Richardson, and Mrs. Linda Ostrom.

Miss Stepanowicz was junior bridesmaid and flower girls were the Messrs. Lisa and Kimberly Welt.

Mr. Stanley Perry, brother of the groom, served as best man, and Mr. Gale Stepanowicz, Mr. Thomas Perry, Mr. Dennis Handley, and Mr. Kenneth Perry acted as ushers.

The parents of the couple are Mr. and Mrs. Harold A. Stepanowicz and Mr. and Mrs. Flord Piro both of Manchester.

After a honeymoon in Miami Beach, Florida, the newlyweds will reside at 14640 Doran Road, Manchester.

CHAMBER OF COMMERCE COMMUNITY CALENDAR

Thursday, April 29 Sportsman's Club Meeting 8:00 p.m. Midget Wrestling 5:00 p.m.

Friday, May 1 Junior-Senior Reception

Saturday, May 2 Attend the church of your choice. Consult Community Church Calendar.

Monday, May 3 Council Meeting Co-Op Nursery Meeting A.M. Meeting 8:00 p.m. R.A.M. Meeting 9:00 p.m.

Tuesday, May 4 Spring Band Concert

Wednesday, May 5 Varsity Choir Trip Manchester Township Library Board 8:00 Co-Op Nursery Open-House 9 to 11

Thursday, May 6 Jaycee Board Meeting Pictures taken at Gambles from 10:00 a.m. to 6:00 p.m.

BOAT RACE SUNDAY, MAY 16

GIRL SCOUT BAKE SALE

JAYCEE AUXILIARY

The Manchester Jaycee Auxiliary held their election of officers at the April 14 meeting. Newly elected officers are: President Sandra King Vice President Patricia Bertke Secretary Riet Burkhardt Treasurer Diana Sloot Directors Carol Samonek Beverly Post

KNIGHTS OF COLUMBUS

Members of Father Fisher Council, of the Knights of Columbus held their annual Father and Daughter Communion, Sunday, April 1st.

Coming Events: May 1st. Dance Round and Square, Live Music. May 6 K of C Meeting May 9 Annual Mothers Day Roast Beef Dinner May 20 K of C Meeting

MANCHESTER UNITED METHODIST

Friday, April 30, 3:30 p.m. - Junior Choir Rehearsal Wednesday, May 5, 6:30 p.m. - Mother and Daughter Banquet. Committee in charge is Mr. & Mrs. Leslie Chavey, Mr. & Mrs. Ray Uphaus, and Mr. & Mrs. Jack Rowe.

SHARON UNITED METHODIST

Thursday, April 29, 8:15 p.m. Chancel Choir Saturday, May 1, 6:00 p.m. Young Adults at parsonage for pot luck supper. Meat will be furnished, children are welcomed. Monday, May 3, 7:30 p.m. Meeting of Callers at church, 8:00 p.m. Council of ministries. Thursday, May 6, 6:30 p.m. Mother-Daughter Banquet.

FAITH COMMUNITY CHURCH

Thursday, April 29, 6:30 p.m. - Missionary Board Meeting. 7:00 p.m. - Service Mr. Zero Brown from Pharr, Texas will be the guest speaker. Mr. Brown comes to Faith Community Church as a well recommended worker in Missionary Churches, such as in Mexico, a most interesting speaker.

HIGH SCHOOL BAND

The High School Band will present a concert on Tuesday, May 4 at 8:00 p.m. at the Study Auditorium. The orchestra will play one number and the varsity choir will sing one number. Admission 15 25c and 50c.

YOUR CHURCH

ST. MARY'S CATHOLIC CHURCH

Father Raymond Schlinkert, West Main Street. Sunday Masses 8:30 and 10:30 Monday thru Friday 8:30 a.m. Saturday 7:00 p.m. mass.

FAITH COMMUNITY CHURCH

Rev. Thomas Hicks, Pastor, 8400 Sharon Hollow Rd. off W. Austin Road. 10:00 a.m. Worship Service; 11:00 a.m. Sunday School; 6:00 p.m. Sunday Young People; 7:00 p.m. Sunday Evening Service. Thursday evening, 6:30 p.m. Junior Choir Practice, 7:00 p.m. Prayer Meeting and Bible Study. 8:00 p.m. Senior Choir Practice. 7:30 p.m. Jr. Prayer Meeting

NORTH SHARON COMMUNITY BIBLE CHURCH - William Enstien, pastor

Sylvan and Washburn Road 10:00 a.m. Sunday School, 11:00 a.m. Worship Service, 6:30 p.m. Young People, 7:00 p.m. Evening Service. Wednesday evening at 7:30 p.m. Prayer Meeting.

IRON CREEK CHURCH

Rev. Ralph Janofski, Pastor 10:00 a.m. Worship Service, 11:00 a.m. Sunday School, 7:30 p.m. Youth Service, 8:00 p.m. Evening Service. Thursday evening 6:30 p.m. Junior Choir, 7:30 p.m. Bible Study and Prayer Meeting, 8:30 p.m. Senior Choir.

SHARON UNITED METHODIST

Corner Pleasant Lake Rd. - M-52 Rev. Michael Peterlin, Pastor Sunday School 10 a.m. Worship Service 11 a.m.

ST. THOMAS LUTHERAN

Rev. Daniel Mattson, Pastor, Ellsworth Rd. 10:00 a.m. Church Service 11:00 a.m. Sunday School

ST. JOHN'S EVANGELICAL LUTHERAN

Rev. Hubert Kaste, Pastor, Bridgewater 9:30 a.m. Sunday School 10:30 a.m. Church Services

BETHLEHEM UNITED CHURCH OF CHRIST

Rev. Roman A. Reineck, Pastor 10:00 a.m. Church Service 11:00 a.m. Sunday School 11:30 a.m. Church Services

MANCHESTER UNITED METHODIST

Rev. Walter R. Damberg, Pastor Church School, 8:45 a.m. Worship Service, 10:00 a.m.

EMANUEL UNITED CHURCH OF CHRIST - Rev. Ralph Kuehler, pastor

Don Gibson, Associate Pastor 10:00 a.m. Church Service 11:00 a.m. Sunday School 12:15 a.m. Church Services - 10:30 a.m. Plan to worship God regularly.

ZION LUTHERAN CHURCH

Rev. John R. Morris, Pastor 3050 S. Fletcher Road 9:00 a.m. Sunday School 10:15 a.m. Family Worship

ST. JOHN'S UNITED CHURCH OF CHRIST - Rev. David Klies, Pastor

9:30 a.m. Sunday School 10:30 a.m. Church Services Rogers Corners, Waters & Fletcher Rds.

MANCHESTER BAPTIST CHURCH

S. Macomb St. - Philip Mathias, pastor Sunday School, 10:00 a.m., Worship Service 11:00 a.m., Youth Fellowship, 6:00 p.m. Evening Worship, 7:00 p.m. Wednesday evening Prayer Meeting at 7:00 p.m.

REPORT OF CONDITION of Union Savings Bank of Manchester, Washtenaw County, Michigan 48158. Assets and Liabilities table.

LIABILITIES table showing demand deposits, time deposits, and other liabilities.

RESERVES ON LOANS AND SECURITIES table showing reserve for bad debt losses and total reserves.

CAPITAL ACCOUNTS table showing equity capital, surplus, and total capital accounts.

MEMORANDA table showing average of total deposits and average of total loans.

Notary Public section with signatures of directors and the notary, including dates and commission expiration.

JENKINS REAL ESTATE advertisement for Stanley Jenkins, Broker, listing a property at 11200 Wagoner Lake Road.

GULF THE JOLLY DUTCHMEN advertisement for plastic trash bags, charcoal bags, and wax-wash car wash product.

Real Estate advertisement for CHAPIN, Broker, located in the Sutton Building, Manchester.

Expert Pet Grooming advertisement for Jean's Poodle Salon, listing services and contact information.

Large advertisement for Ann Arbor Federal Savings, featuring a \$100,000 mortgage loan offer and contact details for the savings bank.

Foster Funeral Home advertisement, providing address and services offered.

**FORBIDDEN CAVERNS**

Mark, Heidi, and Shawn Dresh of 220 Beaufort Street, Manchester, recently visited Forbidden Caverns, near the Great Smoky Mountains, to view the many natural formations in the cave.

Forbidden Caverns, a short drive from Gatlinburg and Sevierville, Tenn., was opened in 1967 after two years of excavating and construction work. In the initial season, over 52,000 visitors saw the caverns.

The attraction features some of the most spectacular formations in America, all illuminated by an extensive theatri-

cal lighting system. Stereophonic sound presentations in the grottoes recreate the days when the pre-Cherokee, Woodlawn Indians inhabited the cave and surrounding valley. Indian legend refers to the caverns as, "The place that is forbidden... hollow mountain of two streams..."

Some of the main points of interest are: "Eternal Falls," a crystal-clear stream that winds through the caverns; "The Grotto of the Dead," with reflection pools and stereo sound; "Council Chamber of the Elders," where Indian artifacts have been found; "Grotto of the Evil Spirits," where huge stalagmites stand in a semi-circle around a small lake; and "The Wall of Onyx," a gigantic formation of solid cave onyx.

An extensive Indian and gun museum has been added and an ancient grist mill with its water wheel has been restored near the cave.

"Rumor has it that the Boutique is the most Unusual Shoppe in the area. Why not come in and see what?"

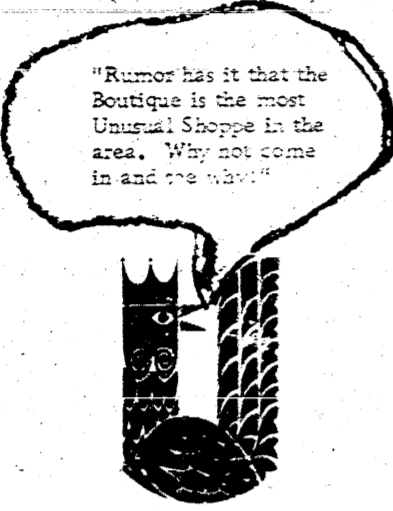

**Tail Feather Boutique**

105 North Main St. Chelsea, Michigan

**Kukini Travel**  
Clinton, Michigan  
Phone 456-4544 or 456-7100  
Home 4288723

**Waikiki Hawaii Tour**  
escorted by Kukini  
**\$430.00**  
includes: tax, hotel air and sightseeing  
Leaves August 21, 1971

**RECIPE CLUB**

**A RECIPE FOR A HAPPY DAY**

Take a little dash of water cold,  
A little leaven of prayer,  
A little bit of sunshine gold  
Dissolved in morning air  
Add to your meal some merriment,  
And thought for kith and kin.  
And then, as prime ingredient,  
Plenty of work thrown in,  
Flavor all with essence of love  
Let a nice old book and a glance above  
And a little dash of play,  
Complete the well spent day.

**A WEIGHT WATCHER RECIPE  
ORANGE FREEZE**

4 oz. orange juice  
2 3/4 cup powdered milk  
1 T. lemon juice  
artificial sweetener to taste  
Mix all ingredients together and beat well. Put into dessert cups or glasses and freeze.

Submitted by Mrs. Duane Braun of Manchester, Michigan.

Will you join our Recipe Club? To join just write a three or four line introduction to your self - who you are, address, number of children, hobbies, etc., and your favorite recipe. We plan to publish a different recipe each week. Let us see how wide a variety we can get!

**SPORT NEWS**

The standing of the midget wrestlers on April 22, 1971 are:

	WON	LOST
Commachos	5	0
Pinners	4	1
Fastbacks	3	2
Wolves	3	2
Broncos	2	3
Youth Untamed	2	4
Pirates	1	4
Mustangs	0	5

The tournament has been changed to Thursday, April 29, 1971.

**MANCHESTER EARLY GOLF LEAGUE**

	WON	LOST
Shinberry & Medouch	3	0
Gilbert & Gonyer	3	0
Walter & Jenter	2.5	.5
Kraus & Lehr	2.5	.5
Reed & Becktel	2.5	.5
Mann & Grossman	.5	2.5
Boutell & Gaige	.5	2.5
Lannom & Harlow	.5	2.5
Burkhardt & Steele	0	3
Turb & Swartz	0	3

Low Actual: Keith Reed 40  
Low Handicap: Keith Reed & C. Gonyer 55  
Closest to pin #3: Kraus  
Closest to pin #6: Gonyer

SPRING CLEAN-UP TIME IS HERE  
SELL THOSE UNWANTED ARTICLES  
THROUGH A CLASSIFIED IN THE  
MANCHESTER ENTERPRISE

**L.V. KIRK**  
Electrical Contractor  
GE Appliances  
**HOOVER MAYTAG**  
MAJOR APPLIANCE REPAIR  
MANCHESTER  
PHONES:  
**(313) 428-3701**  
or **(313) 428-8331**  
This week special:  
A NEW, BUT DENTED  
**REFRIGERATOR**  
**\$50.00 OFF**

**Special 10-Day FREE DEMONSTRATION On Portable DISHWASHER**

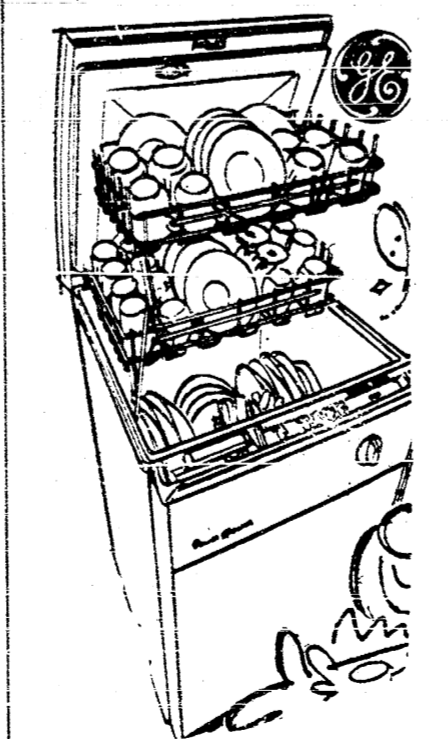

**You can lower the cost of loving by 40%.**

Now get a 20 or 40% discount everywhere, everytime you call long distance within Michigan. Just dial direct.

There's a little love out there... for you. Love you experience all too infrequently.

Why not make a change, with an unexpected call? You'll make two people happy... someone you love, and you.

And now you can call anywhere in Michigan weekdays after five, and weekends from five p.m. Friday till five p.m. Sunday, and save 40%, just by dialing direct!

Or dial direct any other time and save 20%.

As always, there's no quicker or more personal way to say, "I love you" than by phone. So, if you want to make two people happy... don't hesitate to call!

Here's how to direct dial long distance and save:

Mon. thru Fri.	Sat.	Sunday
7 AM TO 5 PM	20%	40%
5 PM TO 7 AM	40%	40%

Discounts also apply to station-to-station calls in areas where direct dialing is not yet available.



**Manchester Enterprise**

10 CENTS A COPY

May 6, 1971

**Annual Boat Race Sunday, May 16th**

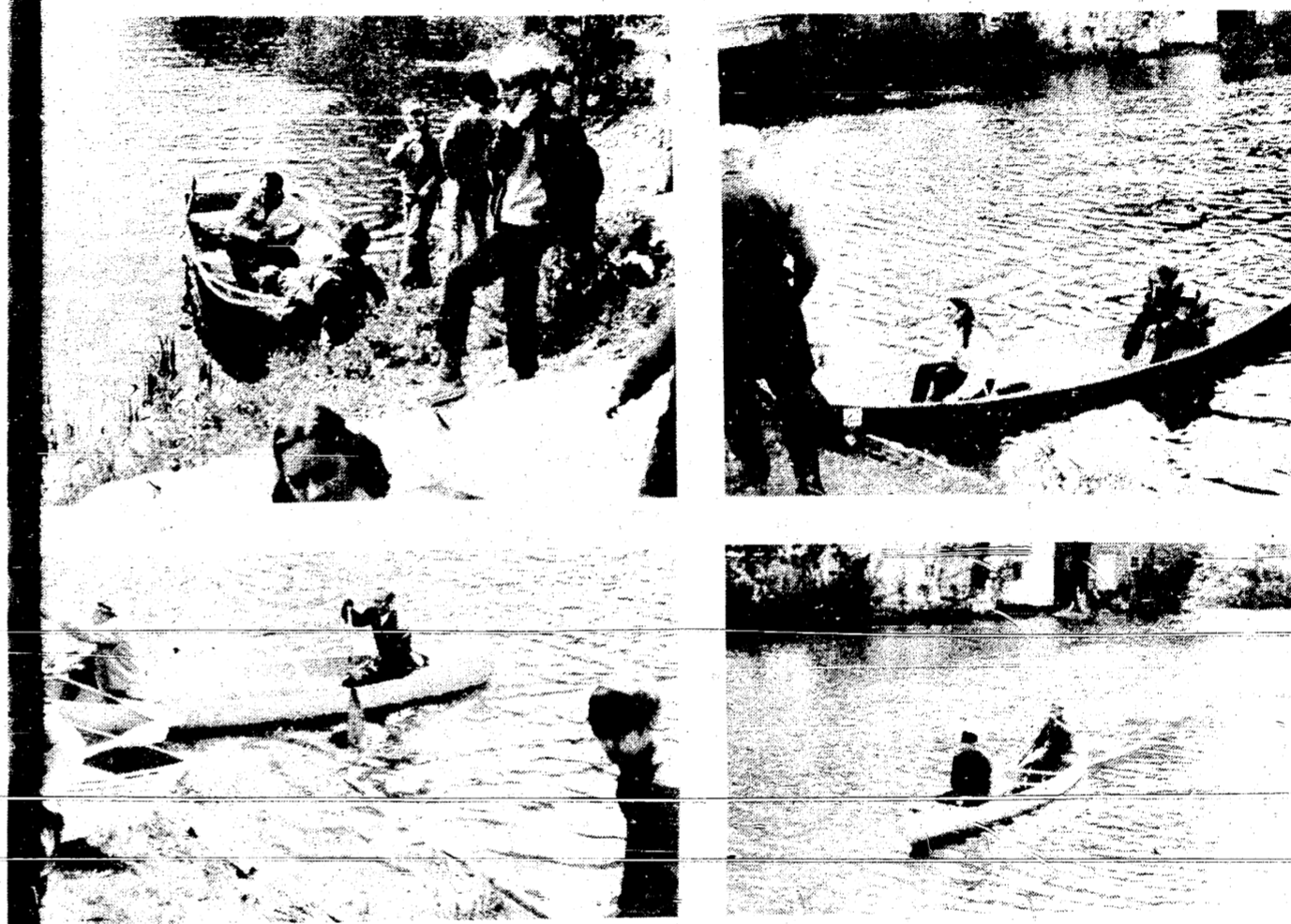

Set aside Sunday, May 16th for a day of fun. The Fifth Annual Amateur Boat and Canoe Race sponsored by the Manchester Chamber of Commerce will be held.

Entries are available at the Gam-Store, 126 E. Main, Manchester. The race is open to all amateur boatmen and canoeists. There are seven different classes and prizes will be given for First, Second and Third place in each event.

We welcome the ladies to enter if you have your choice of using a motor or canoe as we have a class for each.

We also have a class for Husband and Wife so if your spouse is willing, it's fun. For the boys under 14 years old, get Dad to enter with you either a boat or canoe. Again we have an open class for boats or canoes if you choose a partner.

Rules and regulations are given when you enter. Please check the rules for the event you enter as this has been changed. You will be given a number to attach to your vessel when you enter, please bring this number with you on Sunday and attach it to your boat or canoe.

Our Boat Race was started in 1967 by the Centennial Committee. The Chamber of Commerce decided in 1968 to continue this as an annual event as a way of saying thank you to the people of the area. A large group of people involved to manipulate all areas concerned, but the race is enjoyed by all. Donna Gill has been chairman of the event from the time the Chamber of Commerce took this project on. She had very fine support from all judges and everyone who has been asked to help. The Jaycees are always on hand to put up the banner across Main St. Thank you to them.

If you enjoy water and would like to have fun, enter the race and join the fun to the banks of the Raisin River on Sunday, May 16.

**Jaycees Litter Drive**



Saturday saw the first major roadside cleanup around Manchester. The Jaycees, the Ecology Club and the Cub Scouts spent several hours collecting bottles, glass, cans and other trash which had been scattered by careless and thoughtless persons over a long period.

The main roads leading into Manchester look a whole lot better after the cleanup and it is hoped that everyone will co-operate and try to keep them that way. It certainly was discouraging to find a newly emptied beer can along the roadside less than two

hours after it had been cleared. And in broad daylight.

The Jaycees would like to thank all those who helped, especially Bob Eisenhauer, the following Ecology Club members: Jon Barber, Meg Munson, Kris Boehler, Lee Ann Mahony, Martha Sutton, Carol Boehler, Laura Sutton, Martha Heinrich, Max Gormley, Tom Huber, Mary Ann McCalla, Nancy Simmons, Mike Brady and the following Cub Scouts: Fred Townsend, Carl Townsend, Phillip Schwab, Ken Schwab, Brad Bailey, Paul Proffock, Brian Eisenhauer, and Ken Achtenberg, as well as Lora Schwab, Cheryl Whittington and the Achtenbergs.

**Annual K of C Mother's Day Dinner Sunday**

by C. Chapin

In 1957, the first Roast Beef dinner was presented by the Manchester Knights of Columbus. This was only two months after the Father Fisher Council was organized. With the date set for the 2nd Sunday after Easter, there were about 250 people served that year.

One year a large snowstorm convinced the men that a later date would be more suitable, so Mother's Day it has been since.

A truly male project, the only help the wives give is in pie baking, some women providing as many as 8 pies. The rest of the project is under the supervision of Lehman Wahl.

Mr. Wahl does the purchasing of supplies and cooking of the meat, each project slightly staggering in scope. For the serving of seven hundred people 450 lbs. of meat are used, and 400 lbs. of potatoes (all fresh mashed, no instant, with plenty of real butter and milk). Four lugs of cabbage for cole slaw, 25-30 lbs. of butter for the French bread, and 6 cases of the large cans of green beans. These as well as relishes including pickled beets, carrots, celery and pickles. Coffee, tea and milk for drinks and of course those 145 home baked pies for dessert.

The cooking of the roast beef is done by Lehman in 15 roasters and 2 restaurant size ovens which keeps him busy watching and checking for all of them heat differently, and his personal boast is that the beef shall be so tender that Grandmother or the littlest child shall be able to chew it.

Right hand men to the cook in the kitchen and responsible for lining up dishwashing help are Bob Funches, Allan and Elwin Benedict and Al Simmons, while the dining room and waiters are recruited and organized by William Schwab and Duane Buerle. Advertising is done by Clarence Fielder and L. V. Kirk, while Joe Schwab and Ed Kirk handle the tickets.

Each year with more experience, the men find simpler and time saving steps, and although the men keep in practice all year by serving banquets for various occasions, this is the one time every member is put to work. There are also carry out dinners available.

If roast beef, mashed potatoes, with brown gravy, green beans and homemade pie sounds good to you, please remember Mother's Day 12 to 3 p.m. Price \$2.25 for adults, children 12 and under \$1.00 and pre-school children free.

**EXPLORER POST**

The Explorer Post of Manchester would like to thank John Neuffer, Bob Little, Roger Morrison, Chuck Steele, and Doug and Don Brown for lending their canoes to the post for their practice run on the Raisin River last Sunday. The trip was an overwhelming success with only three boys submerging.

The post has planned a canoe trip for this summer and needs about \$1.75 for gas to get there and home again. To raise money we are having a pancake supper on June 2nd from 5:30 p.m. to 7:30 p.m. Tickets will be sold and prices are \$1.25 for adults and \$.75 for children under 12. The supper will be held at the K of C Hall, so come on out and help the explorers on their way!