

MIDDLE SCHOOL HONOR ROLL

6th Grade "A" Honors
Kay DeCaire, Mike Walter, Mark Blumberg, Joanne Katt, Jon Wilson, Cheryl Sparks, Sue John, Tom Little

7th Grade "B" Honors
Jon Little, Herb Manohy, Joyce Schwab, Russell Wain, Michael Barber, Brian Dunne, Julie Johnson, Mark Luckhart, Tammy Prosser, Kathy Amett

8th Grade "A" Honors
Michael Farmer, Melanie Hoffmann, Timothy Kosciak, Kristi Kurtz, Jane Sornabie, Lorraine Auto

8th Grade "B" Honors
Jill Brueske, Elaine Buss, Eric Nordgard, Jeffrey Clark, Diana Frey, Roger Hays, Linda Hosmer, Lois McAfee

7th Grade "A" Honors
Beth Hicks

7th Grade "B" Honors
Lisa Cresswell, Karen Geer, Malinda Hucks, Philip Janczak, Karen Kennedy

8th Grade "A" Honors
Nancy Fielder, Michael Jenkins, Michael Jantus

8th Grade "B" Honors
Ellie Merr, Glenn Wlyka, Kurt Kasper, John Kozak, Susan Krzyzanski

8th Grade
Kay DeCaire, Bruce Dixon, Beth Meinert, Billy Petrik

Wise men know that favoritism and politics will last as long as the human race endures.

THIS CHRISTMAS DO YOURSELF AND THE MAILMAN A FAVOR... SHOP EARLY MAIL EARLY USE ZIP CODE

Mike Walter, Steve Bellman, Gary Blumberg, Jon Wilson, Joyce Schwab, Cheryl Sparks, Scott Barber, Brian Dunne, Julie Johnson, Mary Johnson, John Baraband, Tom Brown, Sue John, Tom Little, Richard Lowell, Jean Wilson, Jon Wilson

7th Grade
Michael Farmer, Kristi Kurtz, Jane Sornabie, Lorraine Auto, Sam Johnson, Margaret Sokolowski

7th Grade
Lisa Cresswell, Beth Hicks, Tom Little, Karen Kennedy

8th Grade
Nancy Fielder, Michelle Jenkins, Kurt Kozak, Michael Jantus

8th Grade
Ellie Merr, Glenn Wlyka, Kurt Kasper, John Kozak, Susan Krzyzanski

8th Grade
Kay DeCaire, Bruce Dixon, Beth Meinert, Billy Petrik

8th Grade
Nancy Fielder, Michael Jenkins, Michael Jantus

8th Grade
Ellie Merr, Glenn Wlyka, Kurt Kasper, John Kozak, Susan Krzyzanski

8th Grade
Kay DeCaire, Bruce Dixon, Beth Meinert, Billy Petrik

8th Grade
Nancy Fielder, Michael Jenkins, Michael Jantus

8th Grade
Ellie Merr, Glenn Wlyka, Kurt Kasper, John Kozak, Susan Krzyzanski

8th Grade
Kay DeCaire, Bruce Dixon, Beth Meinert, Billy Petrik

8th Grade
Nancy Fielder, Michael Jenkins, Michael Jantus

8th Grade
Ellie Merr, Glenn Wlyka, Kurt Kasper, John Kozak, Susan Krzyzanski

8th Grade
Kay DeCaire, Bruce Dixon, Beth Meinert, Billy Petrik

8th Grade
Nancy Fielder, Michael Jenkins, Michael Jantus

8th Grade
Ellie Merr, Glenn Wlyka, Kurt Kasper, John Kozak, Susan Krzyzanski

8th Grade
Kay DeCaire, Bruce Dixon, Beth Meinert, Billy Petrik

JAYCEE AUXILIARY SCHOLARSHIP RECIPIENT ANNOUNCED

Ray Weaver, son of Mrs. Helen Weaver, 200 Vermont Street, Manchester, is the recipient of the Manchester Jaycee Auxiliary Adult Scholarship.

LOOKING AROUND

Ray Harrison got his old moving job in Stoke-on-Trent, England, when he forgot that he had switched to a double-decker bus and jammed it on a low bridge.

MOONLIGHT MADNESS

FRIDAY, NOVEMBER 27

ALL MERCHANDISE SOLD AT 10% DISCOUNT FROM 9 p.m. to 9:30 p.m.

WE WILL SELL ALL SHOES, BOOTS AND ALL FOOTWEAR FOR WOMEN AND CHILDREN AT 20% OFF from 8:00 p.m. to 11:00 p.m.

MARX and MARX MANCHESTER, MICHIGAN

Some handy information about new phone rates within Michigan.

They're simpler. With the chart below, for instance, you can figure out what it will cost to call any number in the state. Any number outside of your local calling area. Four things determine what you pay: How far you call within Michigan. How long you talk. Whether an operator calls the number or you dial in yourself. The time and day.

Long Distance rates within Michigan

Table with columns: How long a distance, Basic rate per minute, Discount rate per minute. Rows for 0-20, 21-25, 26-30, 31-50, 51-100, 101-200, Over 200 miles.

- 1. Includes the following types of operator-handled calls... 2. Areas of Michigan without dial direct service... 3. If you dial direct between 7 AM-7 PM... 4. If you dial direct between 7 PM-11 PM...

For intrastate calls around Detroit, Pontiac, and Grand Rapids.

Table with columns: How long a distance, Basic rate per minute, Discount rate per minute. Rows for 0-20, Over 20 miles.

- 1. Person-to-person calls. There is a 50¢ operator service charge in addition to basic rates.

Michigan Bell logo and text.

Manchester Enterprise

104th Year No. 7 December 3, 1970

PRO-BALLPLAYER TURNS TO JEWELRY BUSINESS

by Carolyn Ahrens
'I knew pro-ball would be an uncertain career and I needed a part-time job anyway so I started down Main Street and wound up getting a job with a jeweler,' and so began a career for Duane 'Chink' Roller over 18 years ago.



YOUTH APPRECIATION WEEK POSTER WINNERS FETED AT OPTIMIST DINNER

Four Manchester students were guests of the Manchester Optimist Club on Monday evening, Nov. 23 and recognized for their winning poster contributions for the Optimist Youth Appreciation Week held during the week of Nov. 9 through 15.

UNITED FUND CAMPAIGN HAS BEEN FINALIZED

The United Fund campaign has been finalized for another year. As Chairman of the drive this year I feel a great community effort and cooperation has been put forth to accomplish the goal.

MEETING CHANGE

The Village Council will meet next Tuesday evening instead of the usual Monday.

MANCHESTER ONE OF FIRST

Manchester is one of the first ten areas in the state to make its United Drive goal! The final report on the recent United Community Fund and Red Cross drive in the Manchester area was given by Ted Stautz, campaign chairman, at the Community Chest Board meeting.

DUNCAN STREET BRIDGE DEDICATION CEREMONY THIS SATURDAY

A Dedication Ceremony will be held this Saturday, Dec. 5 beginning at 9:00 a.m. with the public invited. The program will be as follows:

- Prayer - Rev. Walter Damberg
Welcome - David Little, Village President
Introduction of Guests - Wendell Reinhart, Chmn. Public Works
Planning Comm. - Gene Bentschneider
Bridge Plaque - Allen Schaffer
Speaker - Judge John Swainson
Cutting of Ribbon - Dave Little, Gale Koebe, John Althouse, Bruce Daniels

TAX STATEMENTS HAVE BEEN MAILED

The Township tax statements have been mailed out to property owners at last known addresses in Manchester Township. This year the total tax in the township is \$454,893.09 and the tax is due December 1, 1970.

LEGION AUXILIARY NEWS

The regular meeting of the Auxiliary was held on Nov. 12 with 16 members present. President Leota Schwab opened the meeting in the prescribed manner.

MOONLIGHT MADNESS WINNERS ANNOUNCED

Winners of the Moonlight Madness Nightwear Contest are Nancy Ganzhorn, First Place; Virginia Fielder, Second; Anita Kirk, Third and Delia Widmayer, Fourth.

### THE STAFF

Man. Chamber Publisher  
 Patricia Madsen, Editor  
 Carolyn Lanning, Feature Editor  
 Don Lamm, Rose, Sports Editor

The Manchester Enterprise was established in 1957 and is published every Thursday at 111 E. Main St., Manchester, Michigan with second class postage paid at Manchester.

### WHO, WHAT, WHEN, WHERE & WHY

### "VOICES FROM HOME"

Service men's families are invited to make a 15 minute tape recorded message at the American Red Cross Center in Ann Arbor between December 7 and 15 for their servicemen or women at bases in this country or overseas. The tapes are "left" at the Center and sent out at no cost to the families.

Further information may be had and an appointment time for recording the tape can be made by calling 971-5300.

The "Voices from Home" project was started eight years ago by Washburn County Chapter of the Red Cross and many servicemen from this area have enjoyed the Christmas programs and messages from their families. If you wish to call "local" about the project contact Mrs. D. J. Ludwick at 426-2471.

The family is advised to prepare notes on what they wish to record, areas of time. Some families read messages of letters and other greetings and often when there are small children they recite something learned in school or church. Many families accustomed to singing in the home sing Christmas carols for the recording.

Instructions are given by a Red Cross volunteer on the use of the tape recorder. The taped messages are then sent in private so that families need feel no embarrassment over the personal nature of their messages.

Recordings are completely prepared for mailing while the family is present and a card is enclosed for the serviceman to give his reason to the collector.

Make your appointment early and be

### OPEN BLOOD CLINIC DEC. 6 IN ANN ARBOR

Blood is greatly needed by all hospitals during the winter months when donations are apt to be low. The next Bloodmobile in Manchester is Jan. 14. Anyone able to give at that time is urged to mark the date on his calendar now.

If one is not going to be available to give blood January 14 in Manchester, please attend the Michigan Bell employees Open Clinic at the Red Cross Center in Ann Arbor, December 8, next Tuesday. Make an appointment as soon as possible by calling 971-5300.

The hours of the clinics are 10 a.m. to 4 p.m. You may donate for your Manchester Blood Club if it is in need or to an individual's account at a hospital. Anyone living outside the Manchester School

# MANCHESTER Chamber of Commerce Community Calendar

District and not covered by a Group Plan can establish his own Family Plan by contributing at least one pint of blood per year. A person in good health can donate four or five times a year.

Help prevent the Holiday Season Blood Slump!

Help prevent the Holiday Season Blood Slump!

### CHAMBER CALENDAR

Fri., Dec. 4 Junior Varsity and Varsity vs. Clinton here.

Sat., Dec. 5 Fall Sports Banquet 7:00 p.m. High School, Emanuel Youth Fellowship Bake Sale at Emanuel Church

Sun., Dec. 6 Attend church of your choice - Consult community church calendar.

Mon., Dec. 7 Optimist Ladies Night Co-Op Nursery meeting.

Tues., Dec. 8 Village Council meeting.

Thurs., Dec. 10 Wrestling - Addition - Away 7:00 p.m. Chamber of Commerce Meeting 12:30 p.m. Planning Commission meeting.



### Gambles

### GIFT IDEAS FOR DAD

- |                   |                     |
|-------------------|---------------------|
| compass           | handwarmer          |
| knife             | camera              |
| axe or hatchet    | film                |
| lantern           | knapsack            |
| vacuum bottle     | folding camp stools |
| sleeping bag      | gun (specify model) |
| air mattress      | tackle box          |
| folding cot       | reel                |
| rod               | rod                 |
| line              | line                |
| lures             | lures               |
| leaders           | leaders             |
| bows              | bows                |
| arrows            | arrows              |
| tools             | tools               |
| jackets           | jackets             |
| archery equipment | archery equipment   |
| gun cases         | gun cases           |
| scopes            | scopes              |

### Gambles

### THE JOLLY DUTCHMEN



### NOTE NEW TELEPHONE NO.

428-8960

COME IN TO GET YOUR FREE NATIONALLY TELEVISED CHRISTMAS GIFT DECORATION KIT

WE STILL HAVE SOME JUNIOR SIZE DETROIT LIONS FOOTBALLS

ONLY 88¢

Westley's Windshield Washer Solvent One Gallon for \$1.29

Permanent Anti Freeze 1.89 gal.

MANY GULF ACCESSORIES  
**GROSSMAN - HUBER SERVICE**

## NEVER A BETTER TIME!



## TO BRIGHTEN YOUR HOME

PREFINISH PANELING MOLDING



## CEILING

WE HAVE THE MATERIALS TO DO IT RIGHT!

# Bridgewater Lumber Co.

HAzal 9-7062 5370 Boettner Rd., Bridgewater GArden 8-3039

# YOUR CHURCH

**ST. MARY'S CATHOLIC CHURCH**  
 Father Raymond Schlinkert, West Main Street. Sunday Masses 8:30 and 10:30 Monday thru Friday 8:30 a.m. Saturday 7:00 p.m. mass.

**FAITH COMMUNITY CHURCH**  
 Rev. Thomas Hicks, Pastor, 8400 Sharon Hollow Rd. off W. Austin Road. 10:00 a.m. Worship Service; 11:00 a.m. Sunday School; 6:30 p.m. Sunday Young People; 7:00 p.m. Sunday Evening Service. Thursday evening, 6:30 p.m. Junior Choir Practice, 8:00 p.m. Prayer Meeting and Bible Study, 8:30 p.m. Senior Choir Practice.

**NORTH SHARON COMMUNITY BIBLE CHURCH** - William Enslin, pastor Sylvan and Washburn Road. 10:00 a.m. Sunday School, 11:00 a.m. Worship Service, 6:30 p.m. Young People, 7:00 p.m. Evening Service. Wednesday evening at 7:30 p.m. Prayer Meeting.

**IRON CREEK CHURCH**  
 Rev. Ralph Janofski, Pastor 10:00 a.m. Worship Service, 11:00 a.m. Sunday School, 7:30 p.m. Youth Service, 8:00 p.m. Evening Service. Thursday evening 6:30 p.m. Junior Choir, 7:30 p.m. Bible Study and Prayer Meeting, 8:30 p.m. Senior Choir.

**SHARON UNITED METHODIST**  
 Corner Pleasant Lake Rd. - M-52 Rev. Michael Peterlin, Pastor Sunday School 10 a.m. Worship Service 11 a.m.

**ST. THOMAS LUTHERAN**  
 Rev. Daniel Mattson, Pastor, Ellsworth Rd. 10:00 a.m. Church Service 11:00 a.m. Sunday School

**ST. JOHN'S EVANGELICAL LUTHERAN**  
 Rev. Hubert Kaste, Pastor, Bridgewater 9:30 a.m. Sunday School 10:30 a.m. Church Services

**BETHEL UNITED CHURCH OF CHRIST**  
 Rev. Roman A. Reineck, Pastor 10:00 a.m. Church Service 11:00 a.m. Sunday School Schneider and Bethel Church Roads

**MANCHESTER UNITED METHODIST**  
 Rev. Walter R. Damberg, Pastor Church School, 8:45 a.m. Worship Service, 10:00 a.m.

**EMANUEL UNITED CHURCH OF CHRIST** - Rev. Ralph Kuether, pastor Don Gibson, Associate Pastor  
 Worship Services:  
 Sunday School - 9:15 a.m.  
 Church Services - 10:30 a.m.  
 Plan to worship God regularly.

**ZION LUTHERAN CHURCH**  
 Rev. John R. Morris, Pastor 3050 S. Fletcher Road 9:00 a.m. Sunday School 10:15 a.m. Family Worship

**ST. JOHN'S UNITED CHURCH OF CHRIST** - Rev. David Klies, Pastor 9:30 a.m. Sunday School 10:30 a.m. Church Services Rogers Corners, Waters & Fletcher Rds.

**MANCHESTER BAPTIST CHURCH**  
 S. Macomb St. - Philip Mathias, pastor Sunday School, 10:00 a.m.; Worship Service 11:00 a.m.; Youth Fellowship, 6:30 p.m. Evening Worship, 7:30 p.m. Wednesday evening Prayer Meeting at 7:30 p.m.

Church Services Courtesy of  
**Jenter Funeral Home**  
 302 E. Main St. Manchester, Michigan

**ST. JOHNS LUTHERAN**  
 Sat., Dec. 5 Confirmation Classes at 9 a.m.  
 Sun., Dec. 6 Fellowship Circle Christmas Party 12 noon.  
 Mon., Dec. 7 Junior Choir 7:30 p.m. Senior Choir 8:30 p.m.  
 Wed., Dec. 9 Ruth Circle at 2:00 p.m. Advent Service at St. Thomas 8:00 p.m.  
 Thurs., Dec. 10 Mary-Martha Circle Christmas Party 6:45 p.m.

**MAN. UNITED METHODIST**  
 Thurs., Dec. 3 7:00 p.m. Senior Choir rehearsal. Jr. & Sr. High kids welcome. 7:30 p.m. Building Committee meets.  
 Fri., Dec. 4 3:30 p.m. Children's Choir rehearsal - 1st grade thru 4th. 4:00 p.m. Children's Choir rehearsal - 5th and 6th grades.  
 Sun., Dec. 6 5:00 p.m. Hanging of the Green followed by family potluck dinner.  
 Wed., Dec. 9 W. S. C. S. Christmas dinner at noon - no charge - if you would like to come, please call Mrs. L. Chavey 428-3352 or Mrs. J. Bunney, 428-3471. Also bring goodies for Good Cheer boxes.

Thurs., Dec. 10 9:30 a.m. Good Cheer boxes for shut-ins will be packed.  
 Wed., Dec. 9 5:00 to 7:00 p.m. Chili Supper sponsored by Sr. Y. F.

**FAITH COMMUNITY CHURCH**  
 Thurs., Dec. 3 Jr. Choir practice at 6:30 p.m. Missionary Board Meeting at 6:30 p.m. Prayer meeting and Bible Study at 7:00 p.m. Sr. Choir practice at 8:00 p.m.  
 Fri., Dec. 4 Faith Circle Christmas party at Carmer's Restaurant at 7:00 p.m.  
 Sat., Dec. 5 Christmas program practice at the church at 1:00 p.m.  
 Sun., Dec. 6 Missionary Sunday observed during 11 a.m. Sunday School hour.

Mon., Dec. 7 Board of Trustees meeting at the church at 7:00 p.m.  
 Fri., Dec. 11 The annual meeting will be held at the church with potluck supper at 7:00 p.m. Business meeting at 8:00 p.m.

**LONG-TIME CHRYSLER EMPLOYEE DIES**  
 Charles Harold Waller, 211 Cavanaugh Lake Rd., Chelsea died at St. Joseph Hospital Tuesday, Nov. 24 at the age of 57. Mr. Waller had been an employee of Chelsea Proving Grounds since 1952. At the time of his death he was a Test Data Supervisor.

Mr. Waller is survived by his wife, Majorie (Eleanor), one son, Charles L. of Chelsea, a daughter, Mrs. Nancy L. Zeman Reseda of California, 4 grandchildren and his parents, Mr. & Mrs. Claude C. Waller of New Castle, Ind.  
 Funeral services were held Saturday, Nov. 26 at St. Barnabus Episcopal Church. Burial was in Oak Grove Cemetery in Chelsea.

**SERVICE NOTES**  
 RM3 Dennis Reinhart is serving as radioman in Communications on the ship U. S. S. Okinawa. It has been operating in the Vietnam and Philippines area.  
 Write Dennis, the son of Mr. & Mrs. Wendell Reinhart of Manchester at:  
 RM3 Dennis Reinhart  
 Ser. No. B540571  
 Comphibron Five  
 F. P. O. San Francisco, Calif. 96601

**IRON CREEK FARM BUREAU TO HAVE XMAS PARTY**  
 The Iron Creek Farm Bureau Christmas Party will be held at the Iron Creek Church Friday, Dec. 14. There will be a potluck dinner at 7:00 p.m. A program on the Holy Land will be presented by Mrs. Willard Schaible.

**"FOR THE WOMAN WHO CARES"**  
 CALL 428-5621  
 Hours: 8:30 a.m. - 5:30 p.m.  
 Wednesday till 9:00 p.m.

3 Operators To Serve You  
**DOROTHY MAE BEAUTY SHOP**  
 215 E. Main Manchester, Mich.

**WORK UNDERWAY AT WALKOWES**  
 Work crews have been organized and work has begun to meet the Christmas deadline on the Joseph Walkowe home. Mr. Walkowe at the time of his death was in the process of building the larger home for his family.  
 Anyone wishing to help need only report weekdays after 6:00 p.m. and on Saturday and Sundays all day at the site of the Walkowe home.

**MOMS CLUB NEEDS YOUR ASSISTANCE**  
 The Manchester M.O.M.S. will pack 75 boxes for the VA Hospital, Battle Creek and approximately 30 area shut-in boxes on Monday, Dec. 7 at 10 a.m. at Emanuel Church Hall. Home-made cookies and candy is needed for these Christmas boxes and anyone able to donate are asked to bring their items to the church hall on Monday, to Mrs. Leroy Marx or any of the M.O.M.S. club members.

**KINGS DAUGHTERS TO HOLD XMAS DINNER**  
 The Kings Daughters will hold their annual Christmas dinner on Thursday, Dec. 3 at 12:30 p.m. at Fellowship Hall of the Manchester United Methodist Church. Bring own table service and dish to pass. The business meeting and social hour will follow.

**LIBRARY NEWS**  
 We have more than a hundred new titles on loan from County Library and the adult fiction section provides some good reading.  
 Losing Battles - Eudora Welty  
 A Day of Pleasure - Isaac Bashevis Singer

Up on the Rim - Dale Eunson  
 The Secret Woman - Victoria Holt  
 Heloise's Hints for Working Women - Heloise  
 Lovers All Untrue - Nora Lofts  
 Calico Palace - Gwen Bristow  
 Great Lions of God - Taylor Caldwell  
 The Anderson Tapes - Lawrence Sanders

The Edge of Day - Laurie Lee  
 Kentucky Stand - Jere Hunderford  
 Wheelwright  
 The Dynasty - Charles Knickerbocker  
 Summer's Lie - Alan Boatman  
 From This Day Forward - Elswyth Thane

The Old English Peep Show - Peter Dickinson  
 The Love Chase - James Barlow  
 Three to Show - Dick Francis  
 The Man in the Yellow Raft - Cecil S. Forester  
 Girl on a High Wire - Elinor Denniston  
 Daughter of Eve - Noel Gerson  
 The White Rose - Jan Westcott  
 A Shipment of Tarts - Edmund Love  
 A Blue nylon boys winter jacket has been left in the library. Please pick it up from the library.

We have up-dated our phone system. We have three lines!  
 No longer will you have a problem calling us! The new phones are red... they're truly "Hot Lines" installed for your convenience in calling your bank!



OUR NEW NUMBER IS

**428-8334**  
**428-8334**  
**428-8334**  
**428-8334**  
**428-8334**

WHY DON'T YOU GIVE US A CALL SOMETIME



MEMBER F.D.I.C. MANCHESTER

**BOWLING**

**Manchester Town Club 11-23-70**

Team	Won	Lost
Tool & Die	55	22
D. E. Limpert	54	23
Village Tap	45	33
S & W Builders	41	38
Tom Marshall	38	41
Dorothy Mae's	38	41
Grossman-Huber	38	41
Union Sav. Bk.	31	48
Al's Plumbing	29	51
Laundromat	20	59

**Individual High Game**

Barbara Knepp	226
T. V. Ludwick	226
Marilyn Preston	216

**Individual High Series**

Marilyn Preston	596
Loretta Widmayer	552
T. V. Ludwick	540

**High Team Game**

Village Tap	848	W/H
S & W Builders	806	

**High Team Series**

Village Tap	2340	W/H
Tool & Die	2289	

**Manchester Women 11-24-70**

Team	Won	Lost	Pts.
Royalties	50.5	23.5	5
Man. Bakery	47	30	5
Carol's Cut/Curl	41.5	35.5	0
Black Sheep Tav.	40	37	2
DuraClean	38.5	38.5	2
Gouldsbury Bros.	35.5	41.5	7
Village Tap	35	42	2

Grossman-Huber	33	44	5
Krauss Pharmacy	33	45	2
Lannom's	33	45	2

**High Games:**

Ethel Weir	201
Dorothy Miller	190
Dinah Wurster	179
Hilma Trevo	178

**High Series:**

Joyce Schaffer	493
Carol Britton	466
Ethel Weir	455
Sandy McGuire	460

**Manchester Town Club 11-30-70**

Team	Won	Lost
Tool & Die	25	26
D. E. Limpert	26	26
S & W Builders	34	34
Village Tap	41	41
Tom Marshall	46	46
Dorothy Mae's	48	48
Union Sav. Bk.	48	48
Grossman-Huber	58	58
Al's Plumbing	58	58
Laundromat	57	57

**Individual High Game:**

Barbara Knepp	233
T. V. Ludwick	223
Marilyn Preston	212

**Individual High Series:**

Marilyn Preston	595
Loretta Widmayer	552
T. V. Ludwick	540

**High Team Game:**

Village Tap	848	W/H
S & W Builders	806	

**High Team Series:**

Village Tap	2340	W/H
Tool & Die	2289	

**ROBERT E. LOWERY**  
COMPLETE BUILDING SERVICE  
RESIDENTIAL & COMMERCIAL

\* ATTICS \* PORCHES \* ADDITIONS \* GARAGES \* RECREATION ROOMS

SERVING ANN ARBOR AREA FOR OVER 25 YEARS  
FREE ESTIMATES

PHONE MANCHESTER 428-8651

141 WOLVERINE MANCHESTER

OUT OF MORE THAN 50 SNOWMOBILE MANUFACTURERS

**SCORPION**  
Leaps Ahead of the Pack!

In every way, the all-new Scorpion '71 leaps ahead of all the others.

**VALUE...**  
Feature for feature and cost for cost, Scorpion gives you more for your snowmobiling investment. Prices from \$595.00 to \$1,345.00 (Prices slightly higher in Canada).

**ENDURANCE...**  
Rugged dependable and tough under all snow conditions, Scorpion means business. Winner of 24 Hour Motor Power endurance race against her major factory rivals.

**PERFORMANCE...**  
Exceptional maneuverability and ease of control plus four great models and thirteen engine options. Scorpion outclasses the rest.

**STYLING AND SAFETY...**  
Designed for performance and styled for outstanding comfort, Scorpion leads the way. Most Scorpion models have two hand-holds. Some models also include a dip.

**ECONOMY...**  
Creates more room for you and your gear. More water capacity for your snow. Details on complete warranty.

**WARRANTY...**  
A 100% performance guarantee and 100% satisfaction. Scorpion models are warranted for one year. See your dealer for details on complete warranty.

**K & W EQUIPMENT, INC.**  
J. I. CASE SALES & SERVICE  
MANCHESTER, MICHIGAN  
PHONE GA 8-5081

Prepare for YOUR Future  
at  
**WASHTENAW COMMUNITY COLLEGE**

- |  |                                       |
|--|---------------------------------------|
| [ ] Agri-Business                      | [ ] Management                        |
| [ ] Business & Industrial Management   | [ ] Food Service Technology           |
| [ ] Data Processing                    | [ ] Marketing                         |
| [ ] X-ray Technology                   | [ ] Medical Office Specialist Program |
| [ ] Dental Assisting                   | [ ] Technical-Commercial Art          |
| [ ] Inhalation Therapy                 | [ ] Auto Body Repair                  |
| [ ] Architectural Drafting             | [ ] Automotive Technology             |
| [ ] Electronics-Engineering Technology | [ ] Industrial Drafting               |
| [ ] Numerical Control Technology       | [ ] Electro-Mechanical Technology     |
| [ ] Metallurgical Technology           | [ ] Fluid Power Technology            |
| [ ] Educational Assisting              | [ ] Mechanical-Engineering Technology |
| [ ] Office Occupations                 | [ ] Toolroom Machine Operation        |
| [ ] General Education                  | [ ] Welding & Fabricating             |

PRE-REGISTRATION FOR SPRING, 1971  
NOW IN PROGRESS

Note: New student applications have increased over previous years. You can guarantee your place in classes by pre-registering NOW.

For Further Information -- Contact  
**WASHTENAW COMMUNITY COLLEGE**  
Call: 971-6300, Extensions 421 or 422

TO: Washtenaw Community College  
P.O. Box 345, Dept. GS  
Ann Arbor, Michigan 48107

Name \_\_\_\_\_  
Address \_\_\_\_\_  
Phone \_\_\_\_\_

Mail this ad, after checking the appropriate box. Please include your name and address.

**PRE-FINISHED PANELING**  
\$3.49<sup>Sheet</sup>  
AMBER-GLO MAHOGANY

**PRE-FINISHED MASONITE and GEORGIA-PACIFIC PANELING**

Natural Birch	\$6.95 ea.
Glacier Walnut Royalcote	\$6.95 ea.
Pecan Royalcote	\$6.95 ea.
Honeytone Cherry Royalcote	\$6.95 ea.
Cinnamon Cherry Royalcote	\$6.95 ea.

**INSULATING SHEATHING**  
Asphalt Impregnated.  
Top American Manufacturers

1/2" x 4' x 8'	\$52.50 M.
25 3/4" x 2' x 8'	\$96.00 M.

**Grass Lake LUMBER Co.**

Grass Lake Area      Jackson Area  
PHONE 522-8455      PHONE 787-4160  
Call Collect

STORE HOURS:  
MON.-FRI. 8 A.M. to 5 P.M. - SAT. 8 A.M. to Noon

**WOODS AND WATER**

Now that the 1970 firearm deer season is over and the hunters settle down to reminisce or talk about next year, little do they realize that they will miss a heck of a lot of outdoor fun, if they choose to sit in their easy chair getting eye strain in

front of the boob-tube. When the deer season closed for the redcoats, the bow hunters still have the entire month of December to chase the whitetails. Grouse season is open in the entire lower peninsula until Dec. 31. Cottontail bunny season has been open since Oct. and will

Page five

**WOODS AND WATER**  
created by Lucky DeVant

remain open until March 1. The bushy tail fox, the coyote and the coon, favorites of the hunters, are all ready to be chased during December. So even though you may put up your high-powered rifle, bring out the shotgun, 22 or 30.06 and continue to enjoy hunting for the next month or so.

It seems a party of hunters traveled to Grayling for opening day of the whitetail. While they were skillfully scanning the North woods to no avail, a local hunter, Clark Arnold, bagged a beauty just behind "Chink" Roller's house. Nine points and it seems Chink didn't see a deer. Another similar episode happened to Ted Stautz. Although Ted's party saw deer they only "got back", but he took his son Larry hunting the following Saturday and it took Larry about 45 minutes to bag a nice 8 point buck. Many nice deer have been taken locally, but to an old time deer hunter you just have to make that trip North.

With a few hints of snow here in the past two weeks the snowmobilers are anxious to run their machines. While the season for snowmobiling will soon be in

full swing, we would like to remind you that it is against the law to chase any Michigan wildlife with a motor-driven vehicle. While snowmobilers have become a great past-time and lots of fun, chasing wildlife with machines is neither sporting or humane. Persons arrested for harassing wildlife with their snowmobiles face a maximum fine of \$100.00 and 90 days in jail. Have fun with your machine but be a good sport. From time to time in the next few months we will bring you tips and information pertaining to snowmobiles. As a reminder, keep Sunday, January 3 open and join the Manchester Jaycees who will present their 3rd Annual Snowmobile Race.

What happens if you hit a deer with your car? Aside from running up a fast repair bill to take out the king-sized dents, you have just "won" a free supply of venison. Next week we will tell you the procedure you are to follow from the Michigan Dept. of Natural Resources.

Make it a Merry Christmas for Dad by checking your local ads for gift ideas for the hunter, fisherman or camper. Tell them you read it in Woods and Water.

**LIVING BY TALKING BARBIES**  
\$9.97

ASSEMBLES FOR BARBIE & FRIENDS \$1.66

**MATTEL FRIENDS OF THE SEUSS**

**SEE 'N SAY® Talking SMARTPIG™**  
\$5.96

Put in a coin, Point the dial, Pull his tail — and make him talk.

**MATTEL A-TIME™ Talking Clock**  
\$9.99

Large easy to read numbers! Set knobs and the clock repeats the time!

**TINY SWINGY™**  
\$4.77

This little doll actually swings! She has her own 33 1/2 record! Stands 11 1/2" tall!

**SEE 'N SAY® STORY-MAKER™ THE MAGIC APPLE™**  
\$5.96

A happy talking toy for learning. Handy carrying handle. No batteries needed.

**BEN FRANKLIN**  
LANNOM'S OF MANCHESTER

**CHRISTMAS SHOPPING IS FUN**



**WITH A UNION CHECKING ACCOUNT**

You are shopping. You see just the right gift. You reach for your Union Savings Checkbook and buy that gift. No need to hurry home for the cash... no need to make two trips to the store... no need to worry someone else is going to buy the item before you return.

Senior Citizens enjoy free checking at Union always! It's great to have an account at Union!

**UNION SAVINGS BANK**

MEMBER F.D.I.C. MANCHESTER

# COACHES CORNER

Coming back to win from 13 points behind in the third quarter was the largest score the Dutch have overcome since I've been here.

The league basketball coaches have voted Hudson and Addison the pre-season favorites to win the LCAA basketball championships.

Heard after the game Saturday night, "O.K. Poppink, now what are you going to do for an encore?"

According to pre-season rosters, every team we play this season will have a height advantage over us with the possible exception of Clinton and Morenci.

The Freshmen basketball team under J. Korican open their season this Thursday at 5 p.m. at Clinton.

### WRESTLING A FAMILY AFFAIR

There is a family affair on the wrestling team this year with five sets of brothers: John and Dave Roberts, John and Roy Weidmayer, Dave and Harry Krauss, Ross and Hugh Haeussler, Dave and Chuck Benedict and Gary Benedict, as manager.

### WRESTLING OPENS THURSDAY AT CLINTON FOR THE DUTCH

Manchester wrestling team begins its fourth year under Coach Ted Gulliver, with a squad of thirty boys. Bernard Roulo and David Roberts are the co-captains for this year's team and have returning lettermen to work with.

This year's team will lack experience with a possibility of four freshmen on the starting line-up. The probable starting team for Thursday's match with arch rival Clinton will be Steve Gross 98 lbs., John Roberts 105, Bob Preston 112, Jim Miller 119, David Roberts 126, Harry Krauss 132, Gene Kemeter 138, Bernard Roulo 145, John Weidmayer 155, Chuck Benedict 167, Ken Tindall 185, and Hugh Haeussler heavyweight.



Coach Gulliver showing one of the boys a few holds in wrestling.



Who says you have to be big to wrestle? Just look at 5'2" 98 lbs. Steve Gross. He told big Hugh Haeussler 6'7" 270 lbs. Go ahead and rest, I can hold you. Both of these boys will be wrestling this Thursday night at Clinton starting time 7:00 p.m. Exhibition matches before Varsity meet.



The Dutchmen wrestling coach Ted Gulliver and co-captains Dave Roberts and Bernard Roulo.



### FALL SPORTS BANQUET

The Fall Sports Banquet will be held on Saturday, Dec. 5 at 7:00 p.m. at the high school study auditorium.

The Athletic Boosters Club is sponsoring the planned potluck Fall Banquet honoring the football players, cross country runners, cheerleaders, managers and coaches.

Chuck Steele will act as master of ceremonies. Marley Fraser, Director of Athletics and Chairman of the Physical Education Department at Albion College will be the main speaker. The coaches will introduce the athletes and present special awards.

The Jaycee Auxiliary with Karen Ahern acting as Chairman are making preparations for the banquet.

### LEFTY'S LONG LYRICAL LOOK AT SPORTS



### DUTCHMEN OPEN BASKETBALL SEASON WITH A BANG 70-64

The Dutchmen opened the season with a victory over Saline last Saturday here. The Dutchmen at one time in the game were 17 points behind. The Dutch caught fire in the final period when Jim Roberts and Don Tapping came into the game.

I don't know what Coach Poppink did, but Saline saw their lead fade away mighty fast.

Leonard Minor was high for the Dutch with 17 points. Mark Roberts and Dave Tapping each scored 13 points. Dave also had 13 rebounds. Don Tapping tossed in 9 of his 11 points in the final period.

The Dutchmen will host Clinton here Friday night. Don't miss it. The coach may have another surprise for us.

### JVS LOSE TO SALINE 73-56

The J. V.s just could not stay with Saline Saturday night and suffered their first defeat. Brad Roberts was top JV with 17 points. Tom Popkey finished with 13 points. Rich Kennedy had 12 points and Tom Bruestle scored 10 points.

The J. V.s play Clinton here Friday starting at 6:30 p.m.

## Notice of Restrictions in the Sale of Natural Gas by Consumers Power Company

The Michigan Public Service Commission, because of a shortage in natural gas supply and to protect service to existing customers, has authorized Consumers Power Company to impose certain restrictions on the sale of natural gas to existing and prospective customers, and has directed the Company to publish the essential portions of the Commission's order. These are:

- All commitments and applications for future residential service, including apartments and mobile homes, existing on the date of the Commission's order (November 9, 1970) are voided.
- No new commercial or industrial customers shall be added to the Consumers Power Company system. However, commitments already made to existing commercial and industrial customers will continue to be honored. The base period to measure commercial and industrial loads shall be the 12 months ended June 30, 1970, or the amount of the commitment if a new customer.
- No new residential customers or additional residential space heating loads, including apartments and mobile homes, shall be added to the Company's system, except as follows:
  - Persons who had installed gas space heating equipment or were in the process of installing gas space heating equipment on October 1, 1970, shall be given first priority on remaining gas supplies, provided that such persons otherwise qualify for gas service in accordance with the Company's standard rules and regulations. The right to obtain gas service in accordance with this provision shall cease unless Consumers Power Company is notified in writing of a desire for gas service prior to December 15, 1970.
  - All other persons desiring residential gas service, including service to existing residential units, and

new construction, must make application in writing to the Company for such service.

C. Applications for existing residential units may be made at any time. Applications for new residential construction shall be made after the footings and foundation walls are completed at the location desiring gas service or, in the case of mobile homes, after the concrete slab is poured.

D. Consumers Power Company, as soon as practicable, will verify by field inspection that the residential units are in existence and that the required construction is completed, and upon such verification will issue a dated commitment. Thereafter, the Company is directed to make a second field inspection in not less than 80 nor more than 100 days. If construction has not proceeded to completion of the framing and roofing of the structure the Company will advise the applicant that he has 30 days in which to carry construction to that stage of completion, or the permit will be irrevocably canceled. In any case, gas service must commence within 12 months of the original date of issuance, or the commitment will be voided. Dated commitments are applicable only to the locations specified, and may not be transferred to any other site.

E. Owners of buildings now receiving gas service in a building which is torn down because of public improvements, may transfer such gas service for the same uses to another location owned by such person, provided the transfer is completed within 12 months after discontinuance of service at the original location.

F. The procedures set forth in paragraph 3 hereof shall be followed by the Company until such time as its total confirmed, estimated connected annual requirements are approximately 370 billion cubic feet.



Consumers Power Company

General Office, Jackson, Mich.

# MINI ADS

FOR SALE: One baby bed, men's golf clubs, synthetic wig, purebred German Shepherd male, 3 mos. old. 428-8013 \*

CHRISTMAS TREES - Scotch Pine - White Pine, Fir and Spruce. All sizes from \$1.00 up. Large bundles of boughs 35¢ each or 3 for \$1.00. Also apples, squash, maple syrup, cider, honey and popcorn. James Meeks, 1 1/4 miles west of Clinton on U. S. 12 or 1/2 mile east of M 52 - U. S. 12 blinker light. 12-14

1947 DODGE FOR SALE: See and make offer. Phone 428-8989 \*

LOST: Fat, black, tan and white beagle. Answers to name of Sam and is blind in the left eye. Has on a black collar and flea collar. REWARD for the whereabouts of this family pet. Call 428-8888 or 428-8575. Mr. & Mrs. Everett Bailey

ROOMS TO RENT BY WEEK: Men only. Syvan Hotel 475-2911, Chelsea, Michigan. 2-4-71

### NOTICE

By mistake did someone swap London Fog coats with me at Christmas Bazaar? Call 428-8215 \*

FOR SALE: One pair Black Korean Boots size 8 - \$10.00. Also one pair 9" high leather boots size 8 \$5.00. Call 428-5872 \*

### CARD OF THANKS

We would like to express our sincere thanks to our friends and relatives for the beautiful cards and phone calls and to all who helped make our Golden Wedding Anniversary such a happy occasion.

Harry and Fern Sutton \*

To show my gratitude to everyone who sent me well-wishes and offered prayers for me, while in the hospital, I want to express my sincere thanks and appreciation. Your thoughtfulness brought to mind that popular song of several years past, "Those dear folks and gentle people in my home town."  
Linda T. Knorpp

BETHANY and ARISTOCRAT trailers. Call 769-1133. Hours are Monday thru Friday 9 a.m. to 7 p.m. Saturday 9 a.m. to 5 p.m. and Sunday from 2 to 5 p.m.

L. Y. TRAILER RENTAL & SALES  
6585 Jackson Road Ann Arbor, Mich.

New and used merchandise. Also antiques.

WALDEN AUCTION BARN  
15600 Herman Road Manchester, Mich.

PIANO TUNING AT SAVINGS! New pianos in area offering introductory rates to build clientele. 769-0130 12-3 \*

BEEF TO SELL BY SIDE: Custom slaughtering. Lockers to rent. Phone 428-5031. Manchester Frozen Food Lockers.

### BAKE SALE !!!!!

Sat., DEC. 5

9:00 a.m. to 2:00 p.m.

Emanuel Junior Youth Fellowship  
Emanuel Church Hall

### AMERICAN LEGION

#### FISH FRY

Friday nights beginning DEC. 4, featuring

#### SALAD TABLE

Fish, frog legs, scallops, shrimp or combination.

Also ham dinners.

DANCE - DEC. 5 Public Invited

### YOUTH FELLOWSHIP CHILI SUPPER

DEC. 9, 1970 5:00 to 7:00 p.m.

### METHODIST FELLOWSHIP HALL

Adult \$1.50 Age 5-12 \$1.00

Under age 5 FREE

"Y. F. Mission Trip Project"

### Christmas Trees

#### CUT YOUR OWN

Open Weekends

\$4.00

Free greens while they last.

### Scotch and Austrian Pine

shaped, sheared and sprayed every year

## EVERGREEN HILLS TREE FARM

on Kendall Road - Between Jacob and Prospect Hill Road

Phone 663-6031

### LEGAL NOTICE ORDER OF PUBLICATION GENERAL STATE OF MICHIGAN

File No. 56680

Probate Court for the County of Washtenaw.

Estate of Michael L. Beck, deceased. It is Ordered that on January 5, 1971, at 11:00 a.m., in the Probate Courtroom Ann Arbor, Michigan a hearing be held at which all creditors of said deceased are required to prove their claims. Creditors must file sworn claims with the court and serve a copy on Daniel J. Dahmen, Sr., 7935 Fourth Street, Dexter, Michigan 48130 prior to said hearing.

Publication and service shall be made as provided by Statute and Court Rule.

Dated: October 16, 1970

RODNEY E. HUTCHINSON  
Judge of Probate

Forsythe, Campbell, Vandenberg & Cleveland  
Attorney for Estate  
3212 Alpine Street  
Dexter, Michigan  
11-19, 11-26, 12-3

LEGAL NOTICE  
ORDER OF PUBLICATION  
GENERAL  
STATE OF MICHIGAN

File No. 57149

Probate Court for the County of Washtenaw.

Estate of Margaret Horning, deceased. It is Ordered that on January 12, 1971, at 11:00 a.m., in the Probate Courtroom at Ann Arbor, Michigan a hearing be held on the petition of Richard Schable for probate of a purported will, for granting of administration to the executor named, or some other suitable person, and for a determination of heirs.

Publication and service shall be made as provided by Statute and Court Rule.

Dated: November 23, 1970

RODNEY E. HUTCHINSON  
Judge of Probate

Roesch and Delhey  
Attorney for Estate  
Manchester, Michigan  
12-3, 12-10, 12-17

### NOTICE

Rabies slip which expires on or after Dec. 31, 1971 must be presented to obtain dog license. All dogs \$4.00.

Herbert Jacob  
Sharon Township Treasurer

### WHITEMAN'S MARINA

Guns, Ammo, Licenses

Boots - Winter Clothing

Live Bait

OPEN 7 DAYS

at

IRON CREEK MILL POND  
428-5825

**YES**  
WE ARE MAKING  
LONG-TERM  
REAL ESTATE  
LOANS

SEE US



Ann Arbor, Mich. 48103  
P. O. Box 1005  
Ph. 769-2411 3645 Jackson Rd.

### LEGAL NOTICE ORDER OF PUBLICATION - GENERAL STATE OF MICHIGAN File No. 46219

Probate Court for the County of Washtenaw.

Estate of Jocelyn Vera Freeman, M. I. It is Ordered that on January 5, 1971, at 9:30 a.m., in the Probate Courtroom Ann Arbor, Michigan a hearing be held on the petition of Loren W. Campbell, Guardian, for the allowance of his Ninth Annual Account as Guardian.

Publication and service shall be made as provided by Statute and Court Rule.

Dated: November 17, 1970

RODNEY E. HUTCHINSON  
Judge of Probate

Forsythe, Campbell, Vandenberg & Cleveland  
Attorney for Guardian  
111 S. Main St., Ann Arbor  
11-26, 12-3, 12-10

### WILLIE'S SPORTS CENTER

Boa-Ski & Viking Snowmobiles  
Trailers and Warm Clothes

9987 Sharon Hollow Rd. Manchester

William Frey, Jr. Phone 428-8051

### JENKINS REAL ESTATE

Stanley Jenkins, Broker

11200 Wampiers Lake Road  
Brooklyn, Mich.  
LYrie 2-2015

JAMES A. HECKAMAN  
403 Commercial  
Norvell, Mich.  
517 - 536-4808

LISTINGS WANTED

### ELECTROLUX VACUUM CLEANERS

call

James Cox

Electrolux Sales & Service  
Manchester

Phone 428-2931 or 428-8221

### JOHN G. CHIERA CO.

16291 W. 14 Mile Birmingham

D. E. LIMPERS  
Local Representative

Contact us for Real Estate Sales or  
Investment Opportunities.

Evenings: Home Phone 428-8326  
Office Birmingham: MI 4-8200

### BARN AND HOUSE

PAINTING

BUD ENGLAND

428-8472

### WANTED LISTINGS

If you want a farm - income property -  
or a good building site - 1, 2, 3, 10, 20, 40  
acres or more - SEE ME

JAMES I. FAHEY

112 S. Washington Tel. 428-8348

Rep. JOHN B. FAHEY, broker

or stop at our farm - 15554 Fahey Road

Tel. 428-8748

Manchester, Michigan 48158

Page eight

**SERVICE NOTES**

AQF3 Tim D. Armentrout is serving aboard the aircraft carrier U. S. S. Kittyhawk in Tonkin Gulf, Vietnam. Tim left California Nov. 6, 1970 for his second tour of duty in Vietnam. He returned to the U. S. April 15, 1970 after serving aboard the U. S. S. Hancock for nearly a year in Vietnam. He works with the repair and upkeep of radar and communications systems aboard the planes stationed on the carrier.

Tim is the son of Mr. & Mrs. Robert Armentrout of Manchester. His address: AQF3 Tim D. Armentrout, B53-50-97, VAQ 133 Avionics, FPO San Francisco, California 96601

**BOWLING**

**American Legion Mixed**

Team	Won	Lost
Jose & Wurster	17	7
Wier & Alber	14.5	9.5
Walter & Gaige	13.5	10.5
Whittington & Miller	13	11
Settle & Gonyer	13	11
Steele & Sutton	12	12
Steele & Steele	11	13
Kuebler & Steele	10	14
Waltz & Schaible	9	15
Schmidt & Bailey	9	15

**Series Team**

Whittington & Miller	2269
Settle & Gonyer	2266
Alber & Wier	2262
Women High Game	
J. Miller	177
C. Wurster	167
M. Steele	166
Men High Series	
F. Wurster	500
L. Steele	495
E. Steele	492
High Game Team	
Steele & Steele	804
Steele & Sutton	789
Settle & Gonyer	788
Women High Series	
E. Wier	466
C. Wurster	451
J. Miller	431
Men High Game	
E. Steele	202
D. Kuebler	193
F. Wurster	191

**WALT SCHAIBLE**  
MEN'S WEAR

COLOR

COLOR

COLOR

Van Heusen dress shirts in the new deep tones.

All of the new wanted deep shades in regular or tapered styles — \$6.50 and \$8.00.

The new wintuk knit shirts in short or long sleeves in a wide variety of colors at \$8.00 to \$10.00.

These items are excellent for Christmas gifts. We have all sizes from small to extra large.

Telephone GA 8-2821  
Manchester, Michigan - 48158

MEN'S CLOTHING  
FURNISHINGS  
SHOES

manchester **Enterprise**

Some people strengthen the society just by being the kind of people they are.

104th Year No. 8

December 10, 1970

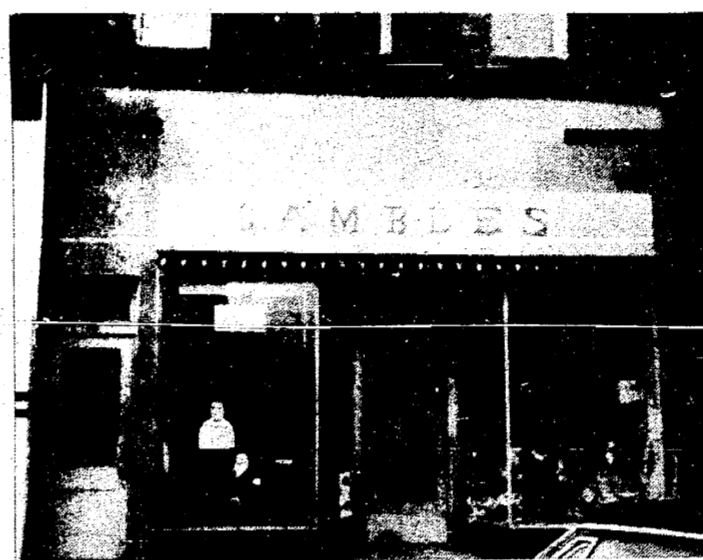

The Gambles store has followed the Turn of the Century Theme with a new sign. Future plans under consideration will further carry out the village theme.

**GAMBLES MANAGED BY GILLS SINCE 1964**

by Carolyn Ahrens

Gambles on Main Street has been managed since October, 1964 by Donna and Irv Gill. Buying into the business with silent partner "Chink" Roller, the Gills have added many new and modern-day features for home, farm and personal use over the past six years. Gambles carries a wide selection of hardware, custom paint with over 2,000 colors available "and even some in between" and mixed special paint colors for several of the newly decorated Main Street store-fronts. They carry a wide variety of sporting equipment plus hunting and fishing licenses, kitchen and household items, bicycles and wagons for the junior members of the family, and in the basement a large selection of furniture and wallpaper. "And," Donna Gill added, "if we haven't got it, we can order it." A recent addition is the car and home 8-track stereo tape center.

Although he is not actually selling TV sets any longer, Irv Gill still maintains the sets he sold from his one-time radio and TV center, located at the back of the Gambles store. Gill, operating his business from his home since 1968, to the present jewelry store location in the fall of 1962 and two years later to the present location, also carries component parts for the do-it-yourself stereo and TV set builders.

In addition to the Gambles store and TV repair center, the Gills own and

operate the Kopper Kettle. Open since July, 1968, the Kettle is open daily from 5:30 a.m. to 8 p.m., six days a week and currently features a salad table with all dinners served Wednesday night.

Irv and Donna have a 12-year-old daughter Kim and are members of St. Mary's. Donna is Vice-president of the Chamber of Commerce, a member of the B.P.W. and manages the Kopper Kettle. Irv is a member of the Optimist Club, the American Legion, Sportsman Club, and is employed at Double A Products.

**90 FT. PINE DECORATED FOR CHRISTMAS**

by Carolyn Ahrens

An obvious and much appreciated addition to the Main Street Christmas decorations this year is the decorated 90-foot pine tree along the riverbank and bridge. Donations from many area merchants made the several 100-foot string plastic lantern-type decorations possible. Those donating toward this community project, "and hopefully to help didn't miss anyone who wanted to help on this," a member of the committee said, are Fred & Ellen's Restaurant, Krauss Rexall Pharmacy, Schaibles, Lannom's, Marx & Marx, Gambles, Union Savings Bank, Grossman-Huber, Sutton Agency, Inc., Tom Marshall, Walter Body Shop, Al's Custom Plumbing & Heating, IGA, Alber Standard Service, L. V. Kirk, Manchester Tool & Die, Rumlir & Shannon, Dorothy Mae Beauty Shop, Village Beauti-Land, Don Limpert, Spike's Mobil Service, Manchester Plastics, Inc., Brown's TV & Radio Sales & Service, Village Floors, Hendley & Kensler Atty's, Double A Products, Riverview Barber Shop, Widmayer Hardware, Tirb Chevrolet Co., Wurster Greenhouse, Jenter Funeral Home, Manchester Enterprise, Manchester Bakery & Delicatessen, Dr. Henry Eames, Dr. Glen Lehr and Roller Jewelry.

The wiring was done by L. V. Kirk and the Michigan Bell Co., Ann Arbor donated the labor and equipment to actually decorate the 90-foot tree. The three men from the telephone company who decorated the tree and who even managed to put lights near the 3-foot in diameter top were Gerry Marshall, Richard Adler and David Walton.

This was a community project a spokesman pointed out, and we hope to add to it next year. Our sincere thanks to everyone who donated toward the decorations, to Michigan Bell and to anyone who helped on this project, he added.

The lights are especially noticeable coming into town and to the delight of the children, "are really pretty on that great big tree," one 5-year-old commented.



Village Mayor Dave Little cutting the ribbon to open the new Duncan Street Bridge. Helping him is ex-mayors John Althouse, Gale Koebbe, assisted by Bruce Daniels, Superintendent of Public Works.

**POST OFFICE TO REMAIN OPEN**

The post office will be open on Sat. Dec. 12 & 19 all day due to Christmas rush.

**CLEAR SNOW FROM FRONT OF MAILBOXES**

Postmaster Marvin Kirk has asked that in bad weather the snow be kept clear from in front of mailboxes for ease in delivering the mail.

**PREPARATIONS UNDERWAY FOR 1970 MARCH OF DIMES**

Plans are now being formulated for the National Foundation's 1971 March of Dimes.

Wachtenaw County Campaign Chairman, Mrs. Lynn Lewis of Ann Arbor, has announced the appointment of Mrs. Ronald Gonyer, 212 Wolverine, Manchester as General Chairman of Manchester's 1971 March of Dimes.

Mrs. Mary Gonyer brings a wealth of valuable experience to her new volunteer post. She has for many years participated in the Mother's March effort for the March of Dimes, as a solicitor and for the past two years as chairman. Under her leadership the Mother's March has broken all previous fund-raising records. She presently serves as a member of the General Board of the Washtenaw County Chapter of the National Foundation.

In preparation for her new responsibilities, Mrs. Gonyer, together with nine representatives of other Washtenaw County communities, attended a Regional Convention and Workshop in Chicago last Oct. 19 and 20. Delegates to the workshop were briefed on the current aims and accomplishments of the National Foundation in its fight against birth defects.

Continuing the policy of recent years, Mrs. Gonyer states that no specific campaign goals have been set for the Village of Manchester. She sees her task as one of public education rather than fund-raising. Sighting her own personal experience as an example, she feels that once the public is made aware of the enormity of the problem of birth defects, and the many positive means with which the March of Dimes is combating it, they will make the funds available in ever increasing amounts.

The following sub-chairman will serve in the 1971 campaign: Mother's March - Mrs. William (Delores) Bunney; Business & Industry - Mrs. Al (Simone) Gaige, and Mrs. Leonard (Carolyn) Ahrens; Mrs. Hugh (Doris) Sutton, Professional Solicitation; Clubs & Organizations - Mrs. Richard (Gwen) Way; Youth Activities Co-Chairmen - Mrs. Marian Kime and Mr. Don Gibson.

Anyone interested in obtaining more information on the National Foundation and its March of Dimes or wishing to volunteer their services are asked to call Mrs. Gonyer at 428-3742.



Featured speaker Judge John Swainson giving a few appropriate remarks before the ribbon cutting.



Mayor Little and Councilman Wendell Reinhart, thanking Union Construction for the fine job in constructing the bridge.



Cigar chewing Jaycee raises the platform for hooking up the lights for the new Christmas decorations added this year. The Jaycees put up \$500 and Council \$500 to purchase some badly needed new decorations. The committee headed by Cal Poppink, tried to follow the "Turn of the Century" motif in selecting decorations. It is hoped that more decorations can be purchased next year. Our hats off to the Jaycees for the cold job of putting up Manchester's Christmas spirit for everyone to see. Especially those brave enough to ride the "Kouba Elevator."

The HOT WHEELS® world is full of new excitement!



**SIZZLERS™ Race Case — new SIZZLERS™ Cars!**

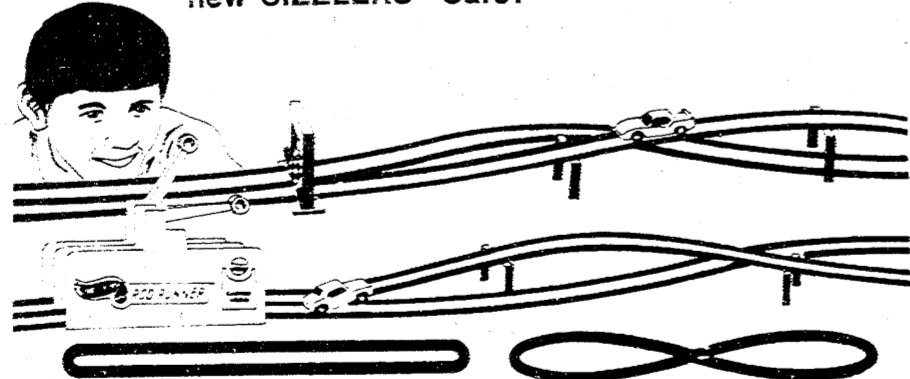

**ONTARIO TRIO™ Set with Dual-Lane ROD RUNNER™ — makes 3 competition set-ups!**

**HOT WHEELS SIZZLERS CALIFORNIA/8 RACE SET**

12.88

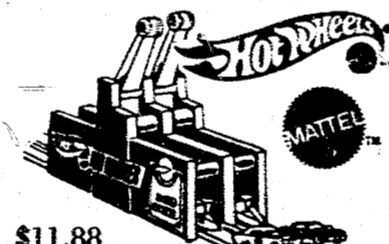

**HOT WHEELS® Dual-Lane ROD RUNNER™**

\$11.88



**HOT WHEELS SHOW & GO™ Assortment**

SILHOUETTE PYTHONS  
TWINMILL®  
TURBOFIRE®  
TOREROS®

BEATNIK BANDITS  
SPLITTING IMAGES™  
RED BARON®  
PADDY WAGON™

• Imagination on wheels!  
• Check these features:  
• Chromed engines, XL rear slicks.

**BEN FRANKLIN®**



LANNOM'S OF MANCHESTER