

Page ten
Manchester Women's League,
December 2, 1969

Team	Won	Lost
Royalettes	73	25
Duraclean	65	33
Village Tap	58	40
Grossman-Huber	55	43
Carol's Cut/Curl	52	46
Stack Sheep Tavern	49	49
Hoover No. 1	45	53
Lannom's Variety	37	61
Man. Bakery	30	68
Hoover No. 2	26	72

High Team = 3 games:
Black Sheep Tavern 2300
Royalettes 2290
Duraclean 2260

High Team = w/h 3 games:
Duraclean 2270
Black Sheep 2199
Royalettes 2183

High Team Game:
Royalettes 842
Black Sheep Tavern 834
Duraclean 798

High Team Game W/H:
Duraclean 787
Lannom's 785
Bakery 777

High Individual - 3 games:
E. Schmidt 602
D. Hackenberg 574
J. Schaffer 554

High Individual Game:
E. Schmidt 231
D. Hackenberg 224
J. Schaffer 215

Manchester Businessmen's League
December 8, 1969

Team	Won	Lost	Points
Brown's TV	24	15	56
Chelsea Lanes	23	16	55
Keith's Barber	23	16	52
Double A	22	17	50
Spike's Mobil	21	18	49
Walt Schaible's	21	18	48
Black Sheep	18	21	44
Village Tap	18	21	42
Grossman-Huber	17	22	39
K & W	16	23	39
Union Sav. Bk.	16	23	37
Tool & Die	15	24	35

High Team Game:
Double A 1139
Spike's Mobil 1127
Walt Schaible's 1063

High Team Series:
Chelsea Lanes 3215
Double A 3115
Brown's TV 3101

High Individual Game:
C. Steele 254
K. Jacob 246
A. Fletcher 246
G. Hainstock 246

High Individual Series:
C. Steele 643
R. Walter 624
G. Dresch 609

High Games:
G. Hainstock 246
D. Walton 222
R. Walter 214
C. Schebor 213
E. Benedict 211
W. Mann 210

High Series:
C. Day 576
E. Benedict 572
G. Hainstock 569

E. G. MANN



Feed - Seed - Grain

Dog Food

Water Softener Salt
Mastermix Feed

Manchester Bridgewater

BOWLING NEWS

Manchester Town Club
December 8, 1969

Team	Won	Lost
Manchester Tool & Die	59	39
D. E. Limpert	58	40
S. & W. Builders	57	41
Tom Marshall	56	42
Village Tap	50	48
Man. Speedway	49	49
Union Savings Bank	45	53
Grossman-Huber	45	53
Man. Laundromat	39	59
Al's Plumbing	32	66

Individual High Game:
Edna Knauss 219
Mary Korican 203
Phyllis Baker 201

Individual High Series:
Edna Knauss 531
Phyllis Baker 537
Gail Kuhl 535

High Team Game:
Village Tap 859
S & W Builder w/h 825

High Team Series:
Village Tap 2289
S & W Builders W/H 2349

200 Bowler:
Phyllis Baker 201

Really cultured persons never mistake vulgarity for originality.

Facts are not always the easiest things in the world to face.

VIEWS AND REVIEWS

George Meany, AFL-CIO president:
"Our opposition to Judge Clement Haynsworth is based on much more than his anti-labor decisions."

Melvin B. Laird, Secretary of Defense:
"I shall strive to insure that the cuts have the least possible impact on our readiness, but I want the American people to know that there will be an inevitable weakening of our worldwide military posture."

CHRISTMAS GIFTS

SUGGESTIONS
NATIONALLY KNOWN BRANDS
OF WOMEN'S WEAR

Buy now from hundreds of items for personal and home use.

"Sweet Adeline" & "Ship 'n Shore" blouses	"Berkshire" & "Belle Sharmeer" hose	
Panty Hose	Blouses	Slips
Hosiery	Dresses	Panties
Gloves	Shoes	Purses
Pajamas	Stacks	Gownis
Sweaters	Slippers	Rubber footwear
Lounging robes	Garment hangers	Dusters

FOR THE HOME: Bed blankets - Towels - Sheets - Bedspreads - etc.

MARX and MARX
MANCHESTER, MICHIGAN

Open Evenings
DEC. 17 to 23 incl.
We also have
Christmas
Gift Certificates.

One of the many hats of Consumers Power
COMMUNITY PROMOTION

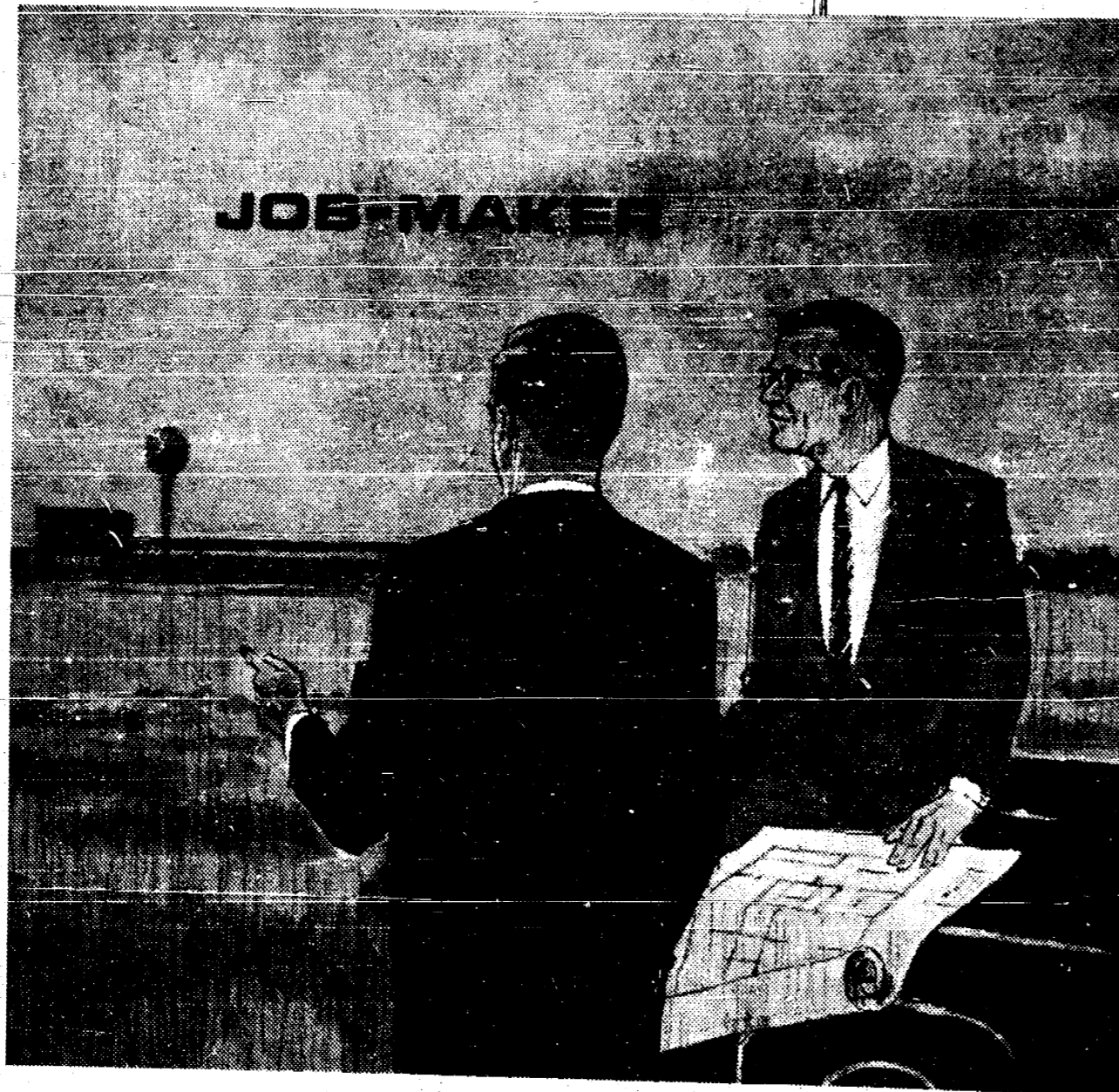

Each time a new industry moves into Michigan, it creates new jobs for the people living here. More jobs result in more income for all types of business in a community. More jobs and more business income result in more tax revenues for the state. The fact is, Michigan needs 100,000 new jobs each year, just to keep pace with its growing population.

Michigan. They help businessmen find industrial sites here. Year in and year out, these job-makers of Consumers Power's Area Development department help keep Michigan's economy booming.

There's a small group of men at Consumers Power who work at job-making. They are our Area Development specialists. They visit industry leaders around the country, talking about the advantages of locating industry in



Manchester Enterprise
102nd Year No. 9
December 18, 1969

There is not a single moment in life that we can afford to lose. - Goulburn.



Pat Markesino, owner and Tom Valentine, Manager

HEART OF THE HILLS TAVERN OPENED UNDER NEW MANAGEMENT

The Heart of the Hills Tavern, previously owned by Rudy Rudazich, has opened under new management as announced by Pat Markesino, new owner. Tom Valentine, Markesino's son-in-law will manage the club which is similar to a club Valentine managed for ten years in Taylor, Michigan. "But this will be a family business," they pointed out.

In addition to Valentine's managerial experience, Markesino is somewhat of an expert in the entertainment world as he has spent most of his adult life as a professional entertainer. He started his career on Major Bowes Original Amateur Hour then toured the U.S. as a musical associate with the Amateur Hour Troop for 4 years. Markesino plays several instruments and for 30 years he traveled throughout the country as a professional entertainer. He was on CKLW radio between 1942 and 1953 and also had his own show on another network during this time. Recently he purchased the Heart of the Hills Tavern and plans are in rapid process in this field of entertainment.

Located one mile east of the Wampler's Lake Road and U.S. 12 intersection, Heart of the Hills is directly across from the Stage Coach Stop on U.S. 12. A year-around feature of the club will be breakfast, lunch and full-course dinners Tuesday through Sunday with reservations available for private parties, banquets and receptions. For information concerning such parties Mr. Valentine may be reached by calling Onsted 467-2109.

A special feature on New Year's Eve will be two bands providing popular all-around entertainment. Mr. Valentine added that the initial \$8.00 per couple cover charge will include hats, horns and lunch with the public cordially invited.

For dining and dancing at its finest... Heart of the Hills... extends their warmest invitation.

more pics on page 12

BARBERS LAUDED FOR EFFORTS

At their last meeting, members of the Washtenaw County Barber's Union, Local No. 689, were presented with a Certificate of Recognition by the Kidney Foundation of Michigan. The presentation was made to William Boatwright by Miss Phyllis Carty of the Foundation in thanks for the barbers' contribution to the Melvin "Red" Lamb Memorial Trick or Treat Halloween candy sale.

Mr. Lamb was a former member of the Union, and after removal of both kidneys in March 1966, underwent a kidney transplant in December of that year. He died in May, 1969, and as a memorial to him, the local Union sold over one ton of Trick or Treat Candy. They grossed \$2,064.36, of which the net profit for the Foundation's Drug Program is \$1,032.18.

This profit will support drugs needed for twenty nephrotic children or for one and one-quarter transplant patients for a full year's time.

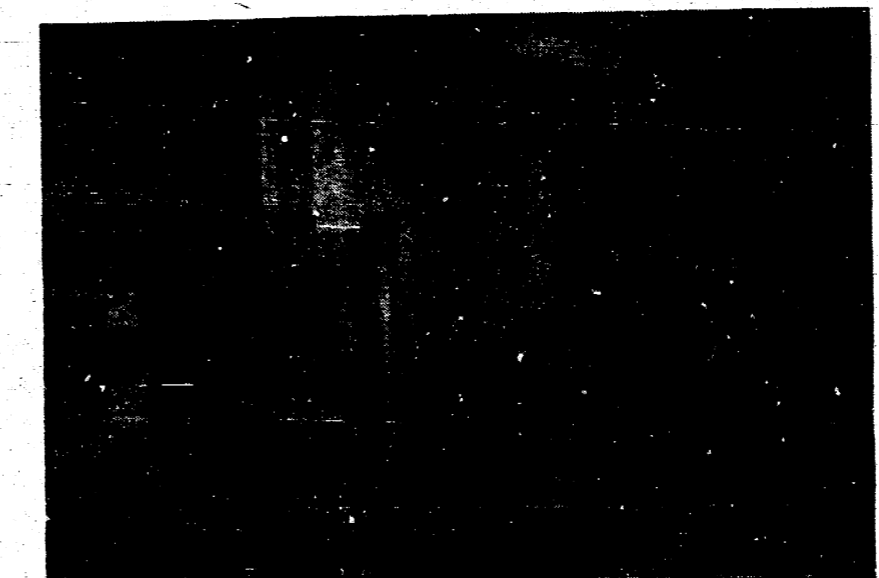

The Village of Manchester's iron removal plant was put into service March 1, 1969. The plant has had a total production to this time of 57,753,000 gallons of finished water. Usage per month of finished water totals 7,219,000 gallons. The new storage tank has increased the pressure in the water mains by 20 lbs. The system was also increased by the installation of 700 lin. feet of 6 inch water main.



STORES TO REMAIN OPEN UNTIL 9 p.m.

Beginning Wednesday, Dec. 17 all Manchester stores will be open nightly until 9 p.m. They will close at 6 p.m. on Christmas Eve.

Union Savings Bank will be closed on Christmas Eve and on New Year's Eve.

TO THE PEOPLE OF MANCHESTER:

Santa Claus is coming to Manchester!... stop... He'll be arriving at 2 in the afternoon on Saturday, Dec. 20... stop... and will be ready to take orders for Christmas from the boys and girls... stop... and to give out candy!... stop... On the Monday, Tuesday and Wednesday before Christmas Day Santa will be at the Kopper Kettle Restaurant... stop... Bring the kids out to see Santa!... stop...

signed - Santa's Press Agent

APPOINTMENTS MADE FOR MARCH OF DIMES CAMPAIGN

Mrs. Hugh R. Sutton, 308 E. Main, Manchester, has been appointed chairman of Manchester's 1970 March of Dimes by Mrs. Leo T. Zahn, Washtenaw County campaign chairman.

Mrs. Sutton, who serves on the general board of the Washtenaw County Chapter of the National Foundation - March of Dimes was awarded special recognition by the Chapter for outstanding fund raising efforts in the 1969 campaign. Under her leadership Manchester's contribution to the fight against birth defects increased 64% over that of the previous year. Mrs. Sutton attributes the increase to a greater public awareness of the work carried on by the National Foundation and its March of Dimes.

During the 1970 campaign, which begins January 1, March of Dimes volunteers will be charged not only with the responsibility of fund raising, but to urge the widespread use of the new Rubella vaccine developed with the help of March of Dimes' funds. Quantities of the vaccine are available to physicians now. "We are especially anxious to see that children between the ages of one year and puberty be vaccinated against Rubella (German Measles) as soon as possible!" Mrs. Sutton said.

Medical authorities have predicted a large epidemic of Rubella in 1970 and 1971. In the last epidemic years, 1963-64, thousands of babies in this country were

born defective because their mothers contracted German Measles during pregnancy. If little children are vaccinated against Rubella, they cannot spread the disease to pregnant women.

"Although the new Rubella vaccine will not prevent all birth defects, it should reduce the number by several thousand annually. We feel this is a significant breakthrough in our fight against birth defects," Mrs. Sutton stated.

Assisting in the 1970 March of Dimes campaign will be the following sub-chairmen: Miss Lydia Kulankamp, Miller; Mrs. Ronald Gonyer, Mother's March; Mrs. Albert Gaige, Business and Industry; Mr. Don Gibson, Youth Activities; Mrs. Richard Way, Clubs and Organizations; Mrs. Albert Gebhardt, Canisters and Mrs. Harry Krauss, Professional.

Mrs. Lynn R. Lewis, sub-chairman for Washtenaw County's Rural Township Mother's March has announced the appointment of chairmen for the 20 townships. Among the 23 volunteers are Sharon Township - Mrs. Leslie Chavey (serving a second consecutive year); Freedom Township - Mrs. Clarence W. Schneider; Bridgewater Township - Mrs. E. Glen Mann; Manchester Township - Mrs. Glenn C. Lehr, Jr.

The Rural Mother's March will take place between January 15 and 25, 1970. Volunteers are needed. If you live in the four township areas surrounding Manchester and would like to help fight birth defects, please call your township chairman (see above); or if your chairman calls you, please answer yes!



Here is how the new skating rink is coming. Flooding is now going on. The rink is located under the new building on the Athletic Field. Parent's and kid's cooperation is asked in keeping off the ice until it is ready. Some damage to the surface has already been done by premature use. The rink is being flooded by the Public Works Department.

THE STAFF

Harry Macomber, Publisher
Patricia Macomber, Editor
Carolyn Ahrens, Feature Editor
Linda Macomber, Copy Editor
Don "Lefty" Ross, Sports Editor

The Manchester Enterprise was established in 1967 and is published each Thursday at 111 E. Main St., Manchester, Michigan with second class postage paid at Manchester.

Who, What, When, Where & Why

LETTER TO THE EDITOR

To the Editor: Upon reading the minutes of council meeting, I found a clear reference and description of a meeting between two Manchester residents and Judge O'Brien from Ann Arbor.

Having a strong interest in the respect for law on the part of all citizens I had a disturbing and annoying thought that something here was very odd.

I then managed to reach Judge O'Brien himself by telephone and asked him a few questions - he declined to discuss the matter saying such matters are confidential. The nature and progress of cases, especially of youngsters, is not ordinarily available to the public. I then asked about his meeting with the Manchester people and he said, of course, he had made himself and two members of his staff available to them, inasmuch as they represented Manchester officially in a capacity relating to the subject at hand. However, he pointed out, the meeting was privileged and strictly confidential. I then queried him about the Enterprise report and, of course, he has not received the paper; but was astonished and surprised and rather brusque at this point saying he found it hard to believe, that it had been published.

Now, I find myself in a quandary. I feel my original feeling of distress was valid, however, I wonder yet about this.

Did our Chief violate the confidence of the Judge he must work with? Did our Councilman as a representative of the citizens here in Manchester obtain information and reveal it without permission?

Did the Clerk write the article as a matter of hearsay on information that was originally considered private?

Did our editor reinforce Mr. Agnew's charges by editorializing instead of reporting also by third person repetition.

I am curious gentlemen. Who was it that at the least displayed bad taste and at the most violated a trust?

Mrs. Robert Chapin

Mrs. Chapin:

I will answer your questions as the letter was sent to the paper and being on

Council I know the facts involved. If any of the other Councilmen or the Police Chief wish to comment further, this column is always open.

In the first place, I don't believe any trust was violated. No names were mentioned in the report and no specific cases were cited.

In a 4-2 split decision, it was voted by members of Council to include the report as part of the Council minutes. Those voting for the publishing cited as their reason, that the community be made aware of the lack of action on the part of the Juvenile Court making it almost useless to arrest any juvenile for a crime. Those dissenting from publishing the report felt that after reading the report those teenagers who had caused relatively little trouble would now be encouraged to pursue other misdeeds figuring they could get away with it.

Secondly, the only information revealed in the report was that the Police Chief and Council were concerned with the "hand slapping" policy of the Juvenile Court. They also are concerned that each event planned by either the kids or our community gets disrupted until it's cancelled, and always by the same individuals, with the resulting court action seeming to be a "protect the delinquent from society" instead of the way it should be.

Third, the report was written to the Council by our Police Chief, Larry Becktel. It was read at the Council meeting and voted 4-2 that it be included as part of the minutes. Clerk Hughes entered it in the minutes and then according to law, the entire Council Minutes were printed in the Enterprise as they are for every meeting.

I cannot see how you or the judge can see where any trust was violated. The way you told the judge I can understand his surprise. However, the only thing revealed in this report was that the Council is dissatisfied with the Judge's actions and he has known this for some time.

Harry Macomber

LETTER TO THE EDITOR

Dear Harry: Attached is a letter I have sent to "Action Please" of the Ann Arbor News. I will be very interested if anything becomes of it. If this letter is of an interest to the Enterprise, you are welcome to use it.

Ron Whittington

Action Please
Ann Arbor News
340 East Huron Street
Ann Arbor, Michigan

Dear Sirs:

There is a large tree in front of my house in need of trimming. It rubs on the roof of my house. I live on M52 (a state highway) in the Village of Manchester. This tree is between the sidewalk and the road.

Early last September I called the Village and was informed that they could not do the job, but that I should contact the Manchester yard of the Washtenaw Road Commission. They informed me that it

was not their job, and I should contact the State Highway Department. I called them in Dixboro and was informed "Yes it was their duty to cut the tree, but would I please contact the Washtenaw Road Commission on Zeeb Road." This I did and a man came out and marked my tree for trimming. He said it may be a couple of months before it was done. In mid-November the State Highway crews worked for

over one week cutting and trimming trees in and around Manchester passing up my tree. I called the Washtenaw Road Commission again and was informed that it really was not their job but I should contact the Village of Manchester and it would be taken care of. This I did and they contacted the crew cutting trees, but to no avail.

I have talked to many people during the



TIRB CHEVROLET CO.

MANCHESTER, MICHIGAN

GRAND OPENING SALE Dec. 1 thru 24

20% off

EVERYTHING IN STORE

FOX MINI BIKES FISHING EQUIPMENT
SNOWMOBILE SUITS GUNS - AMMO
BOOTS - GLOVES USED SNOWMOBILES

LIVE BAIT

ALL SPORTING GOODS

OPEN 7 DAYS 8 A.M. to 10 P.M.

WHITEMAN'S MARINA
13067 SHARON HOLLOW RD.
Manchester, Michigan
Phone 428-5825

Ceramics by Carol not included in sale

WALT SCHAIBLE

MEN'S WEAR

PENDLETON SHIRTS, JACKETS AND EAGLE RIVER JACKETS
MENS (and Ladies) SAMSONITE LUGGAGE

JADE EAST TOLIETTRIES
CAMPUS SWEATERS, SPORT SHIRTS AND TEE SHIRTS

FANCY VESTS
VAN HEUSEN WHITE AND COLORED SHIRTS AND PAJAMAS

GOODRICH ZIPPER BOOTS AND RUBBERS
ZIP LINED ALL-WEATHER COATS

ROYAL SPORT SHIRTS
INTERWOVEN SOCKS
LINED AND UNLINED DRESS
GLOVES

HOODED SWEATSHIRTS
FLANNEL SHIRTS
CAMPUS HEAVY DRESS JACKETS
MEN'S SCARVES

HICKOK BELTS
SWANK JEWELRY

STOP IN AND SEE THE NICE SELECTION OF GIFTS FOR MEN THAT WE HAVE. ALL "NAME BRAND" MERCHANDISE, INCLUDING SUCH ITEMS AS:

ENGER KRESS BILLFOLDS
GOLF BALLS
MEN'S LEVI'S

RABHOR ROBES
BAL-LON SHIRTS
BEAU BRUMMELL TIES
FARAH "NEVER" IRON DRESS PANTS

JUST FIFTEEN ALL-WOOL TOP COATS TO GO AT \$20.00.

LOOK US OVER. YOU WILL BE SURPRISED AT THE NICE SELECTION

THAT WE HAVE.

WALT SCHAIBLE

Telephone GA 8-2821
Manchester, Michigan

last three months and have gotten nowhere. Is there any way to get the name of some person who can help me instead of everyone passing the buck? It sure seems that a government agency can find me at tax time or when they are trying for re-election. Why can't I find them when they are needed?

Ronald Whittington
117 Riverside Drive
Manchester, Michigan 48158

MANCHESTER HIGH SCHOOL SECOND MARKING PERIOD HONOR ROLL

NINTH GRADE

James Baker
Garry Benedict
Alice Blumenauer
Jeff Bruestle
Monica Curtis
Deborah Davis
Vicki Evislizer
Debra Galinis
Michael Gonyer
Elizabeth Horner

Doule Keasal
Diane Keezer
Lois Kemmer
Elizabeth Kothe
Sherrie McAteer
Ron Rigg
Nancy Simmons
Julie Trolz
Sue Vogel
Linda Wlater

TENTH GRADE

Debra Boelter
Lawrence Bowers
Donald Brown
Sandra Brown
James Bruestle
Gladys Dixon
Cathy Eckles
Jean Feldkamp
Max Gormley
Althea Haab
Jean Haussler
Martha Heinrich
Lou Ann Helber
Gale Janofski
Nancy Kennedy
Monica Kirk
Gretchen Knauss
Jana Kress
Chris Lentz
Scott Limpert
Joyce McAtee
Beth Merriman
Kathleen Miller
Katherine Murray
Luann Pratt
Marilyn Pratt

ESTHER PRIEHS CYNTHIA PUNCHES

Toni Roesch
Alan Schwat
Mary Simmons
Leon Sokolowski
Laura Sutton
Donald Tapping
Susan Westfall
Connie Whittington

ELEVENTH GRADE

Jane Bironas
Carol Boehler
David Bucholtz
Don DuRussel
Cheryl Erwin
W. A. Haeussler
Nancy Hanewald
P. J. Heimerding
Sheryl Hieber
Jan Huber
Gene Kemeter
Margaret Kemner
Karen Kopka
John Kress
Debra Kulenkamp
Mark Lentz
Denise Lowell

AKEL MARSHALL DAVID NOOGLES

Jean Pfau
Robin Roller
Bernard Roulo
Karen Stautz
Denis Tyskiewicz
Valerie Vogel
Sheryl Yoakam

TWELFTH GRADE

Gayle Arnold
Deborah Beach
Kristin Creason
Nancy Davis
Vicki Eisele
Beverly Feldkamp
Cecilia Fielder
Elizabeth Flint
Vickie Gorney
Gloria Grossman
Steven Hamilton
Richard Hlavaka
Marcia Steele
Gayle Troiz

Debra LaRock
Ryan Limpert
Linda Luckhardt
Nancy McAtee
Daryl Plaster
Tim Preston
Patrick Roesch
Richard Schaible
Cynthia Schiller
Nancy Spencer
Robert Steele
Gayle Troiz
JoAnne Krzyzaniak

SCHOOL BOARD JOURNAL SALUTES LUTHER C. KLAGER

The Michigan School Board Journal, official magazine of the Michigan Association of School Board Members, is saluting Luther C. Klager, president of the Manchester Board of Education, in their December issue.

The article cites his twenty-five years of service to the Manchester District and his dedication to the youth of the community. For this service the community has named their new elementary school for Mr. Klager.

The article describes the open house and dedication ceremony held in October with Dr. Harold Sponberg, President of Eastern Michigan University, giving the dedication address. It also mentions the gift to Mr. Klager of a blue spruce tree presented by present and past members of the Board of Education.

The Manchester School District is proud to have Mr. Klager recognized by this publication.

CHRISTMAS GIFTS

SUGGESTIONS "Body Bra Slip"

NATIONALLY KNOWN BRANDS by WARNERS
OF WOMEN'S WEAR

Buy now from hundreds of items for personal and home use.

"Sweet Adeline" & "Ship 'n Shore" blouses	"Berkshire" & "Belle Shamerer" hose
Panty Hose	Blouses
Hosiery	Dresses
Gloves	Shoes
Pajamas	Slacks
Sweaters	Slippers
Lounging robes	Garment hangers
	Slips
	Panties
	Purses
	Gowns
	Rubber footwear
	Dusters

FOR THE HOME: Bed blankets - Towels - Sheets - Bedspreads - etc.

MARX and MARX

MANCHESTER, MICHIGAN

Open Evenings
DEC. 17 to 23 Incl.

We also have
Christmas
Gift Certificates.

JAYCEE CHRISTMAS TREE SALE

DECEMBER 12, 13, 14, 15, 16,
17, 18, 19, and 20.

at JAMES PRATT INSURANCE AGENCY

"MERRY CHRISTMAS"

NEVER A BETTER TIME!



NEW
LOW
COST

EASY
TERMS

Bridgewater Lumber Co.

RAvel 8-7068 6370 Beechler Rd., Bridgewater GArden 8-9039

COUNCIL MINUTES December 1, 1969

Council met in regular session. Called to order by President Althouse. Trustees present were Scully, Reinhart, Fitzgerald, Walton. Absent: Mahony, Macomber.

The minutes of the previous meeting were read and approved. Macomber entered the meeting.

Bills were presented and received from their proper funds.

GENERAL FUND			
E. L. Huber, Distributor	\$289.00	Precision Laboratories, Inc.	\$ 24.00
Tom Marshall, Inc.	12.05	Michigan Bell	47.23
Consumers Power Co.	76.60	Fillyaw's Ashland	3.50
Se-So, Inc.	12.90	Mich. Hospital Service	157.73
Richard A. Kuntz	80.00	Superior Land Clearing	150.00
MAJOR STREET FUND			
Richard A. Kuntz	\$ 30.00	Michigan Investor Publishing	\$156.00
LOCAL STREET FUND			
Richard A. Kuntz	\$ 30.00	Lamar Pipe Company	\$115.20
SEWER AND WATER FUND			
Richard A. Kuntz	\$ 60.00	Consumers Power Co.	\$ 62.14
Pennsilt Chem. Corp.	303.75	Precision Laboratories, Inc.	199.98
Southern Meter & Supply Co.	20.95	Detroit Ball Bearing Co.	26.39
Detroit Ball Bearing Co.	14.40		

Moved by Scully, supported by Fitzgerald, to pay bills as presented. All yes, carried.

Reinhart reported that the repair work at the Treatment Plant will be finished by December 2 and the filter will be turned on.

Reinhart also reported on a meeting with Clayton Parr and the Township Supervisors on the subject of taxation of vacant lots and possible joint purchase of the Methodist Church property. This purchase does not appear feasible at the present time.

Scully reported that he is investigating possible purchase of a portable police radio. Police Chief Becktel gave the monthly police report.

Tom Walton is to get the judges for the Christmas lights display. The date will be announced in the paper when it is set.

Building Permits: E. G. Mann - remodeling offices at Mill. There were no bids for the bridge construction and repair bond issue.

Mahony entered the meeting. Moved by Mahony, supported by Scully, to pay Union Construction Company \$150.00 for covering the dump and \$10,000 for the Treatment Plant repair. All yes, carried.

Moved by Walton, supported by Scully, to adjourn. Carried.

Douglas A. Hughes, Village Clerk

YOUR CHURCH



ST. MARY'S CATHOLIC CHURCH
Father Raymond Schlinkert, West Main Street. Sunday Masses, 8:00 a.m., 9:30 a.m., 11:15 a.m., 7:30 a.m. daily, and 8:00 a.m. Saturday.

FAITH COMMUNITY CHURCH
Rev. Thomas Hicks, Pastor, 8400 Sharon Hollow Rd. off West Austin Rd. 10:00 a.m. Worship Service; 11:00 a.m. Sunday School; 6:30 p.m. Sunday Young People; 7:30 p.m. Sunday Evening Service. Thursday evening, 8:30 p.m. Junior Choir Practice; 7:30 p.m. Prayer Meeting and Bible Study; 8:30 p.m. Senior Choir Practice.

NORTH SHARON COMMUNITY BIBLE CHURCH - Rev. Paul Collins, Pastor, Sytran and Washburn Rd. 10:00 a.m. Sunday School; 11:00 a.m. Worship Service; 8:30 p.m. Young People; 7:00 p.m. Evening Service. Wednesday evening at 7:30 p.m. Prayer Meeting.

IRON CREEK CHURCH
Rev. Ralph Jemochki, Pastor, 10:00 a.m. Worship Service; 11:00 a.m. Sunday School; 7:30 p.m. Youth Service; 8:00 p.m. Evening Service. Thursday evening 8:30 p.m. Junior Choir; 7:30 p.m. Bible Study and Prayer Meeting; 8:30 p.m. Senior Choir.

Church Services Courtesy of
Jester Funeral Home
302 E. Main St.
Manchester, Michigan

Flowers for Christmas

Polsetia Cyclamen
Other Potted Plants

Evergreen Wreaths
Cedar &
White Pine roping
Christmas Novelty
CENTERPIECES &
Decorations
WREATHES
Grave Blankets on order.

WURSTER GREENHOUSE

SHARON UNITED METHODIST
Corner Pleasant Lake and M-52
Rev. O. Wm. Cooper - Senior Minister
Rev. John Huhtala - Associate Minister
Sunday School at 10 a.m.
Worship Service at 11 a.m.

ST. THOMAS LUTHERAN
Rev. Daniel Mattson, Pastor, Ellsworth Rd. 10:00 a.m. Church Service; 11:00 a.m. Sunday School.

ST. JOHN'S EVANGELICAL LUTHERAN
Rev. Hubert Kaste, Pastor, Bridgewater, Michigan. 9:30 a.m. Sunday School, 10:30 a.m. Church Services.

BETHEL UNITED CHURCH OF CHRIST
Rev. Roman A. Reineck, Pastor, 10:00 a.m. Church Service; 11:00 a.m. Sunday School. Schneider and Bethel Church Rds.

MANCHESTER UNITED METHODIST
Rev. O. Wm. Cooper - Senior Minister
Rev. John Huhtala - Associate Minister
Worship Service, 8:30 a.m. Church School 9:45 a.m. Worship Service at 11:00 a.m.

EMANUEL UNITED CHURCH OF CHRIST - Rev. Ralph Kuehler, Pastor
9:15 a.m. Church School for all ages.
Worship Services 10:30 a.m., nursery care provided. Don Gibson Youth Associate.

ZION LUTHERAN CHURCH
Rev. John R. Morris, Pastor, 3050 S. Fletcher Rd., 9:00 a.m. Sunday School 10:15 a.m. Family Worship.

ST. JOHN'S UNITED CHURCH OF CHRIST - Rev. David Kiles, Pastor
9:30 a.m. Sunday School; 10:30 a.m. Church Services, Rogers Corners, Waters and Fletcher Road.

MANCHESTER BAPTIST CHURCH
S. Macomb St. - Philip Machias, pastor
Sunday School, 10:00 a.m.; Worship Service 11:00 a.m.; Youth Group, 6:30 p.m. Evening Worship, 7:30 p.m. Thursday evening Prayer Meeting at 7:30 p.m.

FAITH COMMUNITY CHURCH

Thurs., Dec. 18 at 7:30 p.m. the Jr. Choir Cantata "Thanks Be To God" will be held at the church.

Fri., Dec. 19 at 7 p.m. Young People's Christmas Banquet at Carmer's in Brooklyn. Rev. Tom Potter of Onsted will be the speaker and Wm. Brown will provide special music.

Sat., Dec. 20 Christmas Program practice from 3 to 5 p.m.

Sun., Dec. 21 the Church Christmas Program at 7:30 p.m. Fellowship Hour to follow.

Wed., Dec. 24 at 7:30 p.m. the High School Young People will conduct the Christmas Eve service.

SHARON METHODIST CHURCH

Thurs., Dec. 19 7:00 p.m. Jr. High Youth Fellowship will hold a Caroling Party.

Dec. 20, 22, 23 M.Y.S. Bread-Bake Sale at Union Savings Bank.

Sun., Dec. 21 Jr. Choir will sing 8 p.m. Will be Contata in connection with Manchester Methodist Church at Sharon Methodist Church.

MAN. BAPTIST CHURCH

The Christmas Program of the Manchester Baptist Church will be held Sunday, December 21 at 7:00 p.m.

The program includes recitations, a mother and daughter duet, a choral tableau by the Chorettes, and by request, a repeat performance of the original playlet "A Visit From Gertrude" which was first presented in 1966.

ZION LUTHERAN CHURCH

Sat., Dec. 20 Youth Instruction classes 9 a.m. to 12 p.m.

Mon., Dec. 22 Jr. Choir Caroling at 6:30 p.m.

Wed., Dec. 24 SS Family Service at 7:30 p.m. Joint Zion-St. Thomas 11 p.m. Candlelight Service.

Thurs., Dec. 25 Festival Worship at 9:30 a.m.

IRON CREEK CHURCH

Thurs., Dec. 18 Ladies Missionary meeting, Annual Christmas dinner and program at the church.

Sun., Dec. 21 at 8 p.m. Christmas program put on by the Sunday School and Choir. Treats for the children and coffee and cookies for grown-ups.

LIBRARY NEWS

Happy Holiday - Next week Dec. 22 thru 27th, fine free week, now is the time to bring in the overdue books.

If you would like to bake fancy goodies come in the front door and turn left - cooks look for number 641.5.

Sew a pretty party dress - 646.

Design your greeting cards - 741.66

Decorate your home - 745.59

Sing a Christmas carol - 783.65

Learn other Christmas customs - 394.268

Read a Christmas story - 394.268

Make a special gift - 745.59

Plan a festive party - 642.

If music is your interest, we have many records; from the Gregorian Chant by the Monks at Solesmes, to Chet Atkins and his Christmas album. By way of a specially happy event we have a new record player, including earphones which makes it possible to listen to music with no sound for the rest of the library. If the scurry of shopping gets you a bit tightened up - why not drop in for 15 minutes of good music.

SCUTTLEBUTT

Mr. and Mrs. William K. Start, formerly of Chelsea, recently returned to their home in Seminole, Fla., after spending a month visiting family and friends in the Manchester-Chelsea area. They particularly enjoyed their visit with their daughter, Mrs. George Wacker and family.

Ron Strong, Manchester hit and killed two deer on Dec. 3 on M 62 near Allan Road. Ron loaded the deer in his trunk and came home. He then called his insurance man, Mr. Pratt, and was instructed to call Mr. Boyer, the Conservation officer for Washtenaw County. Two policemen came to their house and wrote them out a permit to keep only one deer.

We cited this example of handling this type of situation to show that you should not leave the deer lay to call for help.

The deer are usually gone when you return.

MOTHER'S DAY PINS
\$ 12.95 including stones

ROLLER JEWELRY
WATCHES \$ 11.95 and up

Christmas Trees
CUT YOUR OWN
Open Weekends
\$4.00

Scotch and Austrian Pine
shaped, sheared and sprayed every year

EVERGREEN HILLS TREE FARM
on Kendall Road - Between Jacob and Precept Hill Road
Phone 663-8031

LICENSE PLATE CHANGE

If the legislative appropriations committees give the expected go-ahead, Michigan motor vehicles in 1971 will bear maroon-and-white license plates with the numerals and legend reflectorized with glass beads. This stems from a meeting of legislators and state officials recently at the height of a strong protest by police authorities against Secretary of State James M. Hare's decision to choose the Oakland University colors of light gold-on-white for the 1970 plates.

Hare had intended to carry the 1970 plates for two to three years, adapting them annually with reflectorized tabs under a new state law. A return to the maroon-and-

white colors of this year was agreed to informally to meet prison industry production problems arising out of the delayed decision to change colors. The decision to use beads on part of the plates, rather than reflectorizing paint overall, is said to arise from cost considerations. Beads are said to be substantially cheaper.

Department of State sources said the gold-and-white plates met the present law requirements that the reflectorized plate at 100 feet and that the reflectorized plate law merely requires an "effective" reflectorization. It was reported the Department will ask the 1970 legislature to define the plate color requirements in "lumens" and to tighten the definition of "effective" reflectorization.

Be sure about your auto protection. Better get **Auto-Owners Auto Insurance**

See your A-O Man

SUTTON AGENCY
Manchester, Mich.

Auto-Owners INSURANCE

DISHWASHER!

By far the most popular present for Mother this year

GE

LVKIRK ELECTRICAL CONTRACTOR
PHONE GA 8-3701 or GA 8-8331
MANCHESTER, MICHIGAN



KING'S DAUGHTERS CONTRIBUTE TOYS, ETC. TO LOCAL HOSPITALS

The King's Daughter's is an international order and also inter-denominational. The object of the order is for the development of spiritual life and the stimulation of Christian activities. Their text is "Not to be ministered unto, but to minister;" and their motto is "look up, not down; look forward, not back; look out, not in; lend a hand."

The Manchester King's Daughter's is just a small part of the International Order, but they have made many contributions of service. The articles in the

picture were either made or furnished by local members. The articles will be delivered to the Mott Hospital, Washtenaw Care Facility and Ypsilanti State Hospital. Pictured are Mrs. Robert Nowas, President; Mrs. A. J. Stanley, Vice-President; Mrs. Ben Creason and Mrs. Charles Gauss, co-chairmen of the sewing committee.

The Manchester Circle has a membership of 22. They meet once a month on the fourth Thursday.

The King's Daughter's are still in need of old-nylon stockings which are used to make the articles pictured. If you wish to donate some, please call Mrs. Ben Creason at 428-8136 or Mrs. Charles Gauss at 428-8340.

YOUR CHOICE

10c Each

The best gifts on Christmas day will be hidden in their stockings. Come choose their surprise now from a wide selection of 10c toys. The cost is so low for a gift so special!

BEN FRANKLIN

**SCHOOL BOARD MINUTES
DECEMBER 8, 1969**

The regular meeting of the Board of Education was held at the F.M. Reck Library at the high school, with all members present except Vogel.

The meeting was called to order at 8:00 p.m. by President Klager.

Minutes of the previous meeting were reviewed, and on the motion by Alber, seconded by Pedersen, were unanimously approved.

Superintendent Swartz explained his projection in regard to Debt Retirement Funds, and suggested that during some periods certain amounts should be invested on a temporary basis. It was moved by Alber, seconded by Pedersen, that authorization be given Treas. Fielder and Supt. Swartz to make such investments. Passed unanimously.

The Financial Report for November was studied. Supt. Swartz explained two areas showing deficits. On the motion by Pedersen, seconded by Alber, the report was unanimously accepted.

Current Claims were considered, in the total amount of \$5,418.01. After discussion, on the motion by Fielder, seconded by Pedersen, they were unanimously approved and ordered paid.

Insurance: Bids on insurance for the school plant, all buildings and facilities, had been invited, and two had been received. The insurance is to cover the valuation of \$3,331,930, which represents the best present estimate of 90% of replacement cost. The bids were as follows:

Citizens Mutual, annual premium, basic policy - \$3,772. Honesty Bond - \$73.61. Liability Umbrella - \$475. Three-year premium - \$11,316.

Farm Mutual, annual premium, basic policy - \$2,742. Honesty Bond - included. Liability Umbrella - \$575. Three-year premium \$7,858.

It was moved by Pedersen that the insurance be purchased from Farm Mutual, subject to alteration on the deductible amount on the basic policy. Proposals on this latter item to be furnished as soon as possible. The motion was seconded by Luckhardt and unanimously approved.

It was further moved by Alber, seconded by Pedersen, that the Basic Policy shall be effective at the expiration of the present policies, and the Liability (Umbrella) Policy to be effective as of 9:00 p.m., Dec. 8, 1969. Passed unanimously. (Details of bid requests and specifications on file).

Portable Classrooms: Mr. Dick Packard, of the McFadden Corporation, was present to explain their proposal for a portable classroom, for the Pleasant Lake School, to serve as library and general purposes, including community meeting facility. Their price, for the unit which they now have available, is \$9,442, carpeted, fully equipped for installation, (below-grade foundations and rat wall) (except electric service up to the unit).

The quotation from Educator's Sales, Jackson, gives the price to be \$11,490., plus \$650. for carpeting, but including installation.

The quotation from National Homes gives the price to be \$11,370., including carpeting and installation. Final action on the purchase of the portable classroom is withheld pending inspection of some of the buildings by some members of the Board, and perhaps one or more interested citizens.

Member Louis Vogel joined the meeting at 9:40 p.m.

Salaries: Following discussion, it was moved by Fielder, seconded by Pedersen,

that the rate of pay for bus drivers for extra trips be increased from \$2.00 to \$2.50 per hour, total time. Passed unanimously.

The matter of securing an appraisal on the value of the school plant was again discussed and decided to make a start on the most important (at the moment) parts of the program. It was therefore moved by Fielder, seconded by Vogel, to contract with E. C. Dayo and Associates, of Portage, for an appraisal on the portable equipment, at the cost of \$825. Passed unanimously.

A letter from the Citizen's Committee, signed by Eugene Bentschneider, Glenn Lehr, and Herbert Mahony, commending Supt. Swartz, was read, and ordered to be filed.

It was moved by Alber, seconded by Vogel, that claims be allowed as follows: to L. C. Klager, \$80.08 reimbursement for picture for school, and to Milway, Inc., \$44.66, for freight on the storage building. Passed unanimously.

Supt. Swartz and Principal Tapping excused themselves, for the Board to discuss Administration contracts.

It was moved by Fielder, seconded by Alber, that two year contracts be granted for Supt. Swartz, and Principals Koceski and Tapping. Passed unanimously.

The meeting was declared adjourned.

Laurin P. Leeson, Secretary

EGGS

BUY AT WHOLESALE PRICES
1 doz. or case lot

FRESHER EGGS HAVEN'T
BEEN LAYED

OPEN 7 DAYS A WEEK
9 to 12 a.m. 1 to 5 p.m.

Early Bird Farms

Corner of Grossman & Austin
Manchester, Michigan Phone 423-8147

Union Savings Bank

will be closed
the Wednesday

evenings of

Dec. 24 & 31

**Union Savings Bank
of Manchester**

Manchester, Michigan
Member of Federal Reserve System and Federal Deposit Insurance Corp.

Have Oil Changed Regularly!

No car, regardless of cost, will last for very long unless it is given good care. One of the most important details in the proper care and maintenance of your car is seeing to it that it is correctly lubricated. Your crankcase should be drained regularly, and new fresh oil put in. **SPIKE'S MOBIL** has the equipment to do this job the way it should be done, and men who know cars will handle the work. Come in to the station today!

Spike's Mobil Service

900 W. Main GAB-5961

**Krauss Rexall
Pharmacy**

"Courtesy and Service"

COMPLETE PRESCRIPTION SERVICE
PHONE GAB-4881

LOOK AT THESE FINE CHRISTMAS BUYS

- Film
- Flash Bulbs
- Name-brand Cosmetics
- Fabergé Flambéau, Tigress, Woodhug, Aphrodisia
- Chantilly
- Prince Matchabelli
- Beloved, Golden Autumn, Wind Song.
- Helena Rubenstein - Heaven Sent
- Max Factor - Hypnotique, Golden Woods, Primitif
- Ambush by Dana
- Many others from \$1.00 to \$10.00
- Lighted make-up mirrors \$6.95
- Amity Billfolds Reg. \$8.00 now \$4.98
- Schick Hot Lather Dispenser \$15.95
- Sony & G. E. All Transistor Radios from \$8.95
- Gifts for Men
- Black Belt Cologne and aftershave
- Brut by Faberge
- British Sterling
- Danté Leather Cologne and aftershave
- English Leather
- Old Spice
- Boxed Cigars
- Sanders Candy
- Timex Watches
- Pipes and lighters.

MINI-ADS with MAXI-RESULTS

428-8388

ALL WANT ADS PAYABLE IN ADVANCE.

NOTICE

Our Service Department will be closed --
DEC. 26 and 27

TIRB CHEVROLET CO.

BEEF TO SELL BY SIDE. Custom slaughtered. Lockers to rent. Phone 428-0631. Manchester Frozen Food Lockers

HELP WANTED: MOTEL MAIDS

Full or part-time. Flexible hours. Apply in person Housekeeping Department 8:00 a.m. - 2:30 p.m. Monday thru Friday. **WEBER'S INN**, 3050 Jackson Avenue, Ann Arbor.

CHRISTMAS TREES - All sizes. \$1.00 and up. Scotch Pine, White Pine and Spruce. Large bundled boughs 35 cents or 3 for \$1.00. Also maple syrup, honey and apples. James Meeks, 1 1/2 miles west of Clinton. 12-18

BETHANY and ARISTOCRAT TRAILERS Call 769-1133. Hours are Monday thru Friday 9 a.m. to 7 p.m. Saturday 9 to 5 p.m. and Sunday from 2 to 5 p.m.

L. Y. TRAILER RENTAL & SALES 4596 Jackson Road Ann Arbor, Mich.

FREE - two lovable pups, 3 months old. Small size breed. Must have a home by Christmas. Phone 428-4906.

PUPPIES FOR CHRISTMAS - Half Labrador, half German Pointer. 3 left. Free Call 428-9711.

NOTICE

STILL TIME to cut your own tree for Christmas only \$1.00 and up. 8720 Sharon Hollow Road.

GIVE THE MAN who has everything an authentic Aloha Shirt made in Hawaii. **KUKINI FLOWERS** 136 W. Michigan Ave. Clinton, Michigan 456-4544

CARD OF THANKS

We wish to express our sincere thanks to all our relatives and friends for their thoughtfulness in acts of kindness, cards, flowers, food and comforting words, especially Rev. Kuether and the ladies of the church for the dinner. Also Ronald Jenter.

Mr. and Mrs. Howard Kimble
Mr. and Mrs. Whitney Kimble
Mr. and Mrs. Robert Weisbar

CHRISTMAS PLANTS, arrangements and gifts.
KUKINI FLOWERS 136 W. Michigan Ave. Clinton, Michigan 456-4544

LISTINGS WANTED

Due to recent sales, we are in need of all kinds of listings. If you are in need of a farm or good building sites from one acre to 70 acres, SEE ME

JAMES I. FAHEY 428-8348
112 S. Washington representing
JOHN B. FAHEY, BROKER 428-4342
1554 Fahey Rd. Manchester, Michigan 48158

DANCE at THE FIRELITE INN

Saturday, December 20 with **DON POWERS and THE SPOILERS** good country and rock
EAST AUSTIN MANCHESTER
Pizza - Friday - Saturday - Sunday

UL Sights On Safety

by UL Public Information Office

Christmas: Don't Make It Your "Last" Holiday

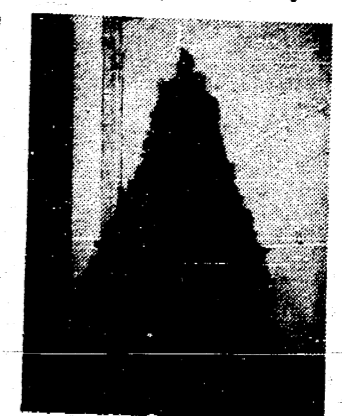

Millions of Americans are soon to begin their annual purchases of tree-trimming and decorative materials. However, the prevailing holiday atmosphere always overshadows one essential aspect of a completely merry Christmas: electrical safety.

At no other time of the year are as many potentially hazardous electrical fixtures and flammable materials used in the home. Therefore, at no other time of the year do as many people leave themselves so susceptible to open disaster, whether it be loss of life or property.

As a public service, Underwriters' Laboratories, a not-for-profit organization testing for public safety, would like to offer the following safety suggestions in order that you may have a more complete holiday season.

- Don't overload circuits.
- Don't work on light strings while plug is still connected.
- Don't stretch string lights or extension wiring.
- Don't use string lights or extension outdoors unless the attached label specifies you may do so.
- Don't use flood lights on or near flammable material.
- Don't place electrical fixtures within a child's accessibility.
- Do buy only UL labeled string lights and cords.
- Do inspect all wiring insulation for possible deterioration, especially if it has been stored for an indefinite period.
- Do use rubber light socket gaskets where provided and replace if needed.

-Do make certain lamps are not loose in their sockets.

-Do use UL Listed, artificial trees wherever available. While not seeking to minimize the importance of any of the above points, perhaps two should be stressed: overloads and physical inspections.

Overloads are primarily created by placing more current on a wire than it can handle but not enough to cause a fuse to blow. At Christmas this is usually due to placement of too many bulbs on a single extension cord. Result: overheating; melting insulation; exposed wire; shock, electrocution or fire. Hence, always look for the capability of the wiring supplying the lighting.

Examination of insulation is a minor task but one of major importance. Wiring that has been stored in attics or cellars for a long period of time can become vulnerable to the elements. Consequently, varying temperatures can easily affect the insulation to the point of being incapable of serving its protective purpose.

If you will attempt to follow the Do's and Don'ts we have given, you'll certainly make your Christmas merry and, more important, safer.

SHOPPING IS FUN AT WELLERS
(Home of the old Sauk Trail Inn)
555 W. Michigan, Saine

Unusual gifts, lamps, pine accessories, anti-que stocking stuffers.
ONE WEEK ONLY 50% OFF ALL SPANISH ACCESSORIES, BUT BRING THE AD WITH YOU.
Open everyday till Christmas 12 noon til 7 p.m. Free parking.

FREE COFFEE

ELECTROLUX VACUUM CLEANERS
call **James Cox**
Electrolux Sales & Service
Manchester
Phone 428-2931 or 428-8221

ANTENNAS
"If it is out of reach
CALL BEACH"
Saline 429-5994

NO HUNTING OR TRESPASSING SIGNS
AVAILABLE AT THE
ENTERPRISE OFFICE

ALCOA SIDING REMODELING
BY SIDING SPECIALIST SINCE 1938
GUARANTEED
WILLIAM DAVIS
(313) 663-6635
Ann Arbor, Mich.

SHARON VALLEY BUILDERS

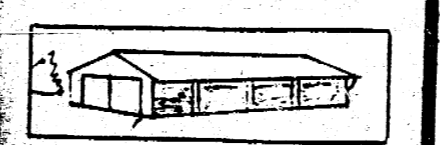

We Specialize In Pole Buildings

PAINTED STEEL 428-8018
If No Answer, Call Grass Lake 517-522-8258
109 E. Main, Manchester

JENKINS REAL ESTATE
Stanley Jenkins, Broker
11200 Wamples Lake Road
Brooklyn, Mich.
LYrie 2-2015
JAMES A. HECKAMAN
403 Commercial
Norvell, Mich.
517-536-4608
LISTINGS WANTED

ANTIFREEZE \$2.00 PER GALLON
EARL ALBER
Manchester, Michigan

SUPERIOR
For Bulldozing
Land Clearing and Developing
Call SUPERIOR
Manchester 428-2571 Tecumseh 423-4010

9987 SHARON HOLLOW RD.
WILLIAM FREY JR.
WILLIE'S SPORTS CENTER
Wild Cat Snowmobiles,
Trailers and Clothes
PHONE 428-9051
MANCHESTER, MICH.

WEDDINGS CONFIRMATIONS COMMUNIONS AIRIEL, INDUSTRIAL AND IN THE HOME PORTRAITS
Otto Gunnesch
214 E. Henry St. Saline, Michigan 429-4055

Who is this lady?



- A. Little Orphan Annie
- B. The Jolly Green Giantess
- C. Miss Liberty
- D. Mae West

If you picked anything other than C, well, you're in a whole lot of trouble. Sure, you probably picked the Statue of Liberty. Everybody knows who she is and what she stands for.

Or do they? It's amazing how many of us take this proud lady of the New York Harbor for granted.

We should know that her proper name is "Liberty Enlightening the World." That she symbolizes the triumph of freedom over tyranny.

That she is a declaration of our independence. Of course, we need more than statues to remind us of our freedom.

We need action, by each and every one of us. They help preserve that thing called freedom.

They help make this country of ours economically stronger to tackle some of the problems that face us.

And, buying Savings Bonds can be easy and automatic. All you have to do is join the Payroll Savings Plan where you work, or the Bond-a-Month Plan when you bank.

And then you can sit back and forget 'em while the money piles up.

No think about the freedoms we enjoy. And think about U.S. Savings Bonds as a way to keep us free.

As for Miss Liberty, well, when you're in New York go up and see her sometime.



If there's been another day, we wouldn't see her.

Take stock in America
Buy U.S. Savings Bonds



Howard Heath, farm editor for Radio WPAG, Ann Arbor, center, receives gift from President Glenn Lake in appreciation for Heath's work with MMPA in presenting a regular radio program on milk marketing and dairying. Heath has done the program with Norm Peterson of the MMPA staff, right, for 20 years.

LICENSE CRACKDOWN!

The Michigan State Police are combining their old legal authority to stop motorists on the highway with their random vehicle-operator check lane program in a new attack on motorists driving on suspended or revoked licenses. And it appears to be working!

Previously, the police check lane teams stopped only as many cars as could be handled quickly without causing traffic jams or undue driver delays. Now, as many cars as can be handled without a traffic pileup are stopped for a driver license check, and a portion of these are waved into the check lane for a vehicle inspection.

The Police report 85 drivers were caught in September and October with invalid licenses, compared to 36 in July and August, before the new drive started.

Last July at a State Safety Commission meeting, Col. Fredrick A. Davids, State Police Director, said he was disgusted with the number of motorists driving with invalid licenses and was going to do some-

thing about it. The Michigan plan thus is some variation for years to catch scofflaws.

NOTICE

We will be coming out with the Enterprise on Wednesday of next week.

Deadline for copy will be MONDAY AT NOON.

MANCHESTER ENTERPRISE

E. G. MANN & SONS INC.



Feed - Seed - Grain

Dog Food
Water Softener Salt
Mastermix Feed

Manchester Bridgewater

Grass Lake LUMBER CO.

Phone 787-4160
822-9466 (No Toll)

PRESSURE TREATED POLE BARN MATERIALS

6" x 6" SQUARES	
12' lengths	\$9.03 ea.
14' lengths	10.53 ea.
16' lengths	12.04 ea.
18' lengths	14.20 ea.
20' lengths	16.20 ea.
4" x 4" SQUARES	
16' lengths	\$7.90 ea.
2 x 6 CM & EM PT DECKING	\$245.50 M.

1 x 12 UTILITY FONDEROSA PINE S4S
Excellent
Sub-Sheathing **\$100 M.**

STORE HOURS:
MON.-FRI. 9 A.M. to 5 P.M.
SAT. 9 A.M. to Noon

KRAUSS REXALL PHARMACY
128 East Main Street
Manchester, Michigan

ESTES REXALL PHARMACY
106 East Michigan Avenue
Saline, Michigan

WEATHERWAX REXALL DRUG
106 Main Street
Brooklyn, Michigan

BOWLING NEWS

Manchester Women's League
November 9, 1969

Team	Won	Lost
Royalties	75	30
Duraclean	71	34
Village Tap	65	40
Grossman-Huber	62	43
Pol's Cut/Curl	52	53
Black Sheep	50	55
Power No. 1	45	60
Lannom's Var.	39	66
Man. Bakery	35	70
Power No. 2	31	74

High Team - 3 games	Score
Black Sheep Tavern	2300
Royalties	2280
Duraclean	2260

High Team - 3 games W/H	Score
Duraclean	2270
Black Sheep Tavern	2199
Royalties	2183

High Team Game - W/H	Score
Royalties	842
Black Sheep Tavern	834
Duraclean	798

High Game	Score
Richard Weir	209
Dennis Steele	108

High Individual - 3 games	Score
E. Schmidt	602
D. Hackenberg	574
J. Schaffer	554

American Legion Mixed
December 6, 1969

Team	Won	Lost
Whittington & Steele	20	8
Steele & Kuebler	17	11
Schaible & Jose	17	11
Reed & Alber	15	13
Weir & Sutton	14	14
Walz & Walter	11	17
Steele & Wurster	10	18
Huber & Gaige	8	20

High Series	Score
Morgan Kern (Sub)	598
Edward Steele	560
Keith Reed	532
Virginia Sutton	488
Lucinda Wurster	464

High Game	Score
Richard Weir	209
Dennis Steele	108

Team	Score
Virginia Sutton	194
Lucinda Wurster	180
High Team Game	649
Weir & Sutton	821
High Team Series	1790
Weir & Sutton	2339
Whittington & Steele W/H	2339

Manchester Town Club
December 15, 1969

Team	Won	Lost
S & W Builders	64	41
Man. Tool & Die	63	42
D. E. Limpert	63	42
Tom Marshall	58	47
Village Tap	55	50
Man. Speedway	51	54
Union Sav. Bk.	48	57
Grossman-Huber	45	60
Man. Laundromat	41	64
Al's Plumbing	37	68

Individual High Game	Score
Edna Knausa	219
Janet Whittington	211
Virginia Schwab	204

Individual High Series	Score
Edna Knausa	581
Phyllis Baker	537
Gail Kuhl	535

High Team Game	Score
Village Tap	859
S & W Builders W/H	825
High Team Series	2289
Village Tap	2349
S & W Builders W/H	2349

Manchester Businessmen's League
December 14, 1969

Team	Won	Lost	Pts.
Brown's TV	26	16	61
Chelsea Lanes	25	17	60
Keith's Barber	24	18	54
Double A	23	19	52
Spike's Mobil	22	20	52
Walt Schaible's	22	20	50
Black Sheep	20	22	49
Village Tap	20	22	48
Grossman-Huber	19	23	44
K & W	18	24	43
Union Sav. Bk.	17	25	39
Tool & Die	16	26	38

High Team Game	Score
Double A	1139
Spike's Mobil	1127

SPORTS CORNER



by the Left-Handed Dutchman "Lefty"

Walt Schaibles	1083
High Team Series	3215
Chelsea Lanes	3115
Double A	3101
Brown's TV	3101
High Individual Game	
C. Steele	254
K. Jacob	246
A. Fletcher	246
G. Hainstock	246
High Individual Series	
C. Steele	643
R. Walter	624
G. Dresch	609
High Games	
E. Benedict	218
G. Hainstock	217
D. Stockwell	214
D. Roller	213
A. Fletcher	212
High Series	
E. Benedict	584
G. Hainstock	583
G. Dresch	578

MANCHESTER TO WRESTLE LUMON-CHRISTI THURSDAY

Manchester Wrestlers will wrestle Lumon-Christi High School in Jackson at 7:30 p.m. this Thursday at the High School.

ONSTED DUMP DUTCH 65-61

The Dutchmen fell behind in the first quarter and never could catch up. Onsted kept their four to seven point lead throughout the game. Rich Schaible was high for the Dutch with 21 points. Mike Stockwell had 10 points.

The Dutchmen go to Deerfield this Friday night. GO GET 'EM DUTCH!!!!

THE JOLLY DUTCHMEN

GA 8-4211

SEE THE JOLLY DUTCHMEN

WE HAVE:
20 BULB MERRY MIDGET G.E. LIGHT SET FOR CHRISTMAS AT

\$ 1.39

ALSO ---

A VERY GOOD CHRISTMAS GIFT A HARD COVER BOOK

"WE GAME IN PEACE"

THE STORY OF MAN IN SPACE AT

\$ 1.00

MANY GULF ACCESSORIES
GROSSMAN - HUBER SERVICE



TAKE YOUR FAMILY WHERE THE FUN IS!

Say "bye bye" to winter boredom on Scorpion '70... the snowmobile engineered to open up a whole new world of fun for you and your family. 5 exciting models to choose! Spacious underseat and rear storage compartments! 6-year proven track! High performance! Scorpion snowmobiles... packed with features you need to carry you and yours comfortably, safely, dependably to thousands of beautiful sights and fun-filled moments awaiting you over each new hill... in each new valley!



Your **CASE** Dealer
K. & W. FARM SUPPLY

Call GA 8-5081 Chelsea-Manchester Rd



Eddy Schuster and The Shysters, Jerry, Freddy and Eddy.

GIRL SCOUT CADETTE TROOP 186 NOTES

Cadette Troop 186 held a candle-making meeting at Mrs. Lynn England's home on Dec. 10. Eighteen girls made candles for parents and friends out of paraffin, colored crayons and some ice.

Mrs. Beverly Knickerbocker assisted with the melting and pouring of wax.

Kim Walcutt, in charge of refreshments, served Hawaiian punch and homemade cookies, decorated for Christmas, which she made and decorated herself.

The Cadette Troop 186 is helping a needy family in this area for their Christmas project. They are gathering clothing and canned goods and toys. If you could help in this project, please call Mrs. England at

428-8472 or Mrs. Knickerbocker 428-8630. The Cadette Troop will sing Christmas carols throughout St. Joseph Hospital in Ann Arbor on Dec. 22. They will be leaving at 10 a.m. from the middle school playground.

GETS FREE ROOF

Hutchinson, Kan. -- When Ernest Templeton was awakened from a nap by hammers on his roof, he went outside and found men replacing shingles on his roof. He explained he had not ordered any work on his roof. Workmen had copied down the wrong address. Mr. Templeton has a free new roof on half of his house.



What! INSTALL A WATER HEATER IN A CLOSET?

YES SIR! BECAUSE IT'S ELECTRIC IT NEEDS NO VENTING.

You can put it anywhere. Tuck it in a closet, under the sink, wherever it's closest to your hot water needs. Its super-speed elements keep delivering hot water for baths, showers, dishes and laundry. In fact, a compact, 40-gallon fast-recovery electric water heater puts out enough hot water to handle the needs of 97% of all families.

**GET A
FAST-RECOVERY
ELECTRIC
WATER
HEATER**

**SAVE
\$25
ON INSTALLATION**

Offer applies to Consumers Power Company residential electric customers only.

16-PAGE BOOKLET CONTAINS INFORMATIVE FACTS ABOUT ELECTRIC HEATING

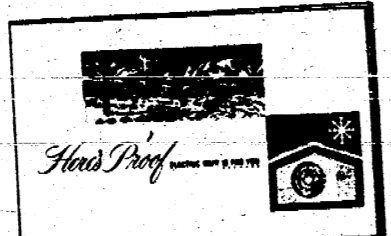

GO ALL-ELECTRIC

Just a minute is all it takes to get the latest story on modern electric heating... to learn all about the different types of equipment, the recommended installation, the costs, benefits and superior performance of electric heating. This booklet not only gives you these facts -- but backs them up with actual case histories and estimates.

Let us prove... Electric Heat makes your comfort complete.

call or write Consumers Power Company for your free copy

PE-2438-65

manchester

Enterprise

Manchester Library
P.O. Manchester
Complimentary

MERRY CHRISTMAS from all of us at
Rymack Printing and the Enterprise.

102nd Year No. 10

December 25, 1969

CHRISTMAS IS FOR KIDS

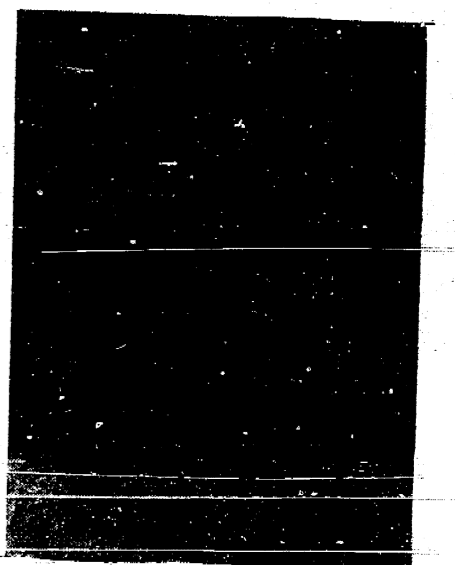
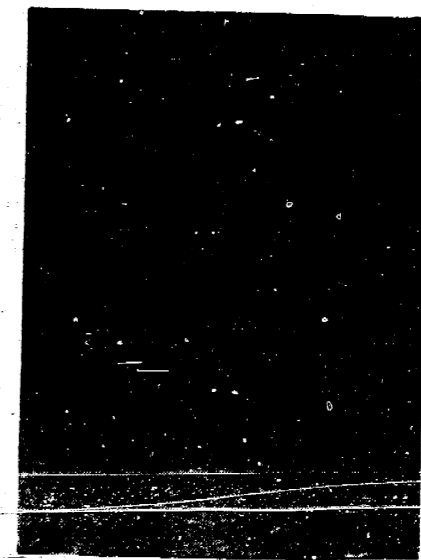
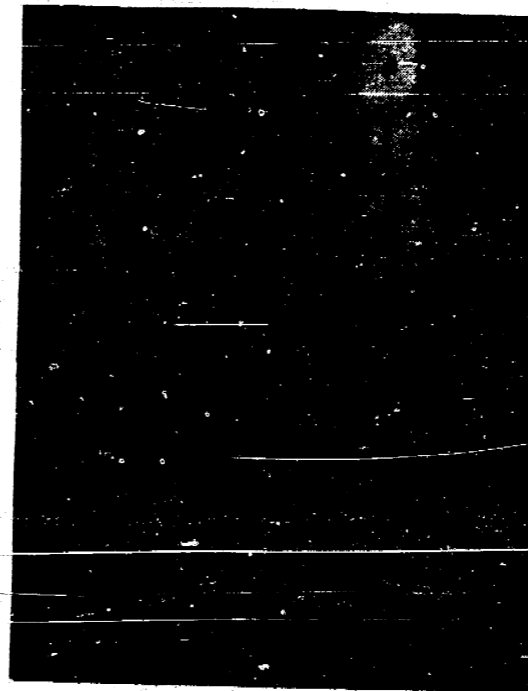

Linda Lentz, daughter of Mr. and Mrs. Leo Lentz.

Tracy Mahan, daughter of Mr. and Mrs. Thomas Mahan.

CHRISMON TREE SYMBOLIZES MONOGRAMS OF CHRIST

During the late summer and fall of 1968 some of the women of the Emanuel United Church of Christ began making Chrismons for presentation at Christmas time. A Chrison is a monogram of Christ. The word is copyrighted by a church in Virginia and its use has been purchased by Emanuel congregation.

Ten Chrismons were presented to the congregation last year. They included the TAU Cross, the IBS Symbol, the CHI RHO, of XP, the Circle of Eternity, the Sun of Righteousness, the Crown of Kingship, the Greek Cross, the Resurrection Butterfly, the Star of Life, the Orb With Cross, the Fish, the Jerusalem Cross, and the Cross of Faith, Hope, and Love.

During the past year several of the Circles have been busy making and studying the symbolism of the church. Over one hundred Chrismons made of styrofoam and gold trim were made and presented to the congregation last Sunday on the Great Tree. (Visitors are invited to step into the sanctuary during the holiday season to see the Great Tree.)

Ten Chrismons were chosen for specific presentation last Sunday. They included the Star of David which is the star of the shepherd and King. It signals the promise of new life for those who live in the covenant relationship with God. It is the star signaling fulfillment.

The Bethlehem Star signaled the birth of the Son of God. It leads the faithful to a birth of peace, hope and love in the world. It is a promise of New Life in Jesus.

The Fleur de Lis represents Mary's selflessness and devotion to her child. It is

also a symbol of the threefold nature of God - Father, Son, and Holy Ghost - three in One - The Trinity.

The Manger represents Christ's humble birth. He was God in flesh yet born of humble origin. It was His humility and Love which was to conquer a hostile world.

The Dove usually symbolizes Peace. It represented the Spirit of God descending to rest upon Jesus as He was baptized by John in the wilderness.

The Baptismal Font calls us to dedication and faith in the God of all Creation. It suggests we wash ourselves of all that is mean and low and that we give our lives over to our Lord Jesus.

The Enduring Circle. There is no beginning nor an end to a Circle. God is Eternal. In Christian symbolism the eight pointed star refers to a man's regeneration through Holy Baptism.

The Shepherd Crook and Cross - Jesus has been regarded as the Good Shepherd. It also is part of the Cross - for a good shepherd is constantly in danger as He seeks to save his charges from harm - this often results in the anguish of the Cross.

The ORB over the World - The Cross conquers the world and all those in it. Trusting in the Cross man will be able to conquer not only himself but also all the world around him.

The King's Crown is the last of the Christmas story, it is its finest moment, its completion! Christ is our gift from God and we may know victory over evil through the triumphant Love He has shown us. He is the crowned and self-less Prince of Peace!

The only other decoration on the tree are a myriad of tiny clear lights symbolizing

the purity of Christ. The Tree will be lighted for the 11:00 Christmas Eve Candlelight service, and again on Christmas morning at 8:00 for the festival service of worship.

SEVEN POSITIONS OPEN IN THIS YEAR'S ELECTION

Seven positions will become vacant and will need to be filled in this year's election. Petitions are now available from the Village Clerk, Douglas Hughes.

The positions available are Mayor, 3 trustee positions, assessor, clerk and treasurer. Petitions must be in by December 31 at 6:00 p.m.

JR. HIGH ENGLISH CLASS POEMS FEATURED IN THIS WEEK'S ISSUE

Jack Raffaelli's English classes at the Jr. High have again this year provided us with their literary work.

We have chosen to use their writing in this issue to express their wishes and feelings about Christmas.

We hope you enjoy reading them.



JUDGING FOR HOUSE DECORATIONS TO BE HELD DEC. 28

Judging for the Christmas decorations on area homes will take place on Sunday evening December 28.

Judges this year are Mr. and Mrs. Arthur Schiede and Mr. and Mrs. Armin Dorrow of Ann Arbor.

FIREMEN CALLED FOR TRAILER FIRE

Firemen were called to the home of John Stacy at 5020 Sylvan Road where a brand new house trailer had caught fire. Fire Chief Kensler estimated the damage at \$3,000, or more. A defective water heater was blamed for the fire.

Peace

This holiday may all the joy of the first Christmas warm every heart.

CONTEMPLATIONS

Joy Belle Burgess

May the song of Christmas... Be music to your ears... A symphony of love... That resounds throughout the year... That brings you nearer to your neighbor... And closer to your friend... That becomes a natural outpouring... Of love that never ends... May its tempo so reflect... The joyous gladness of that day... That it excites your heart... And makes brighter your pathway... And may the fullness of its tones... As it louder swells... Kindle faith within your spirit... By the peeling of the bell... I pray the song of Christmas... Resounds throughout the year... And I hope you are receptive... Childlike enough to hear!

CHRISTMAS EVERY DAY

Stella Craft Tremble

In paths of service where you walk today, When love and gratitude is understood, You find in the manger of a contrite heart The precious gifts of love and brotherhood. The star of peace and hope for all mankind Will guide the pure in heart throughout the earth, To seek within the manger of the mind, Love's radiant glow upon the Christy birth!

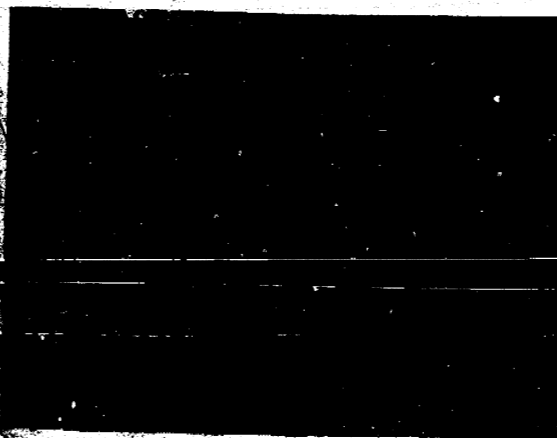

Joseph, Edward, Patricia and Kenneth, children of Mr. and Mrs. Achtenberg.



Shawn, Heidi and Mark Dresch, children of Mr. and Mrs. Armond.