

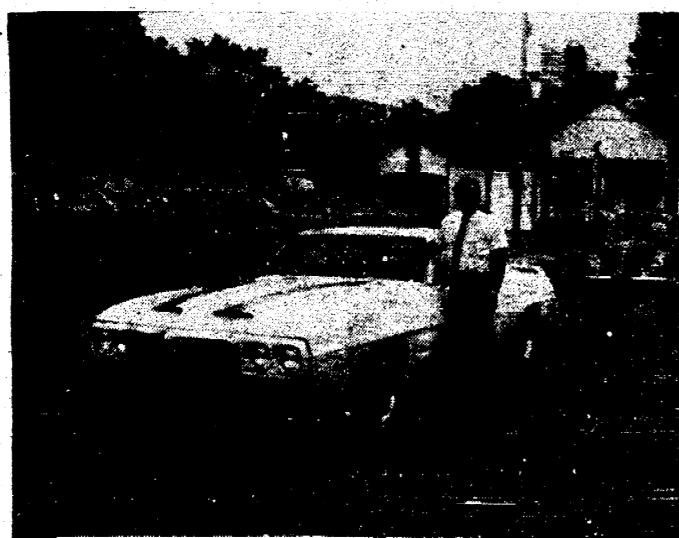

The Wild West is returning to Washtenaw County in the form of a Championship Rodeo to be held Saturday and Sunday September 20 and 21 at the Washtenaw County Farm Council Grounds, Saline-Ann Arbor Road at Pleasant Lake Road. A pony will be given away to one of the lucky spectators. The winner of the drawing for the free pony will be broadcast during the Sunday performance at intermission time over radio station WPAG of Ann Arbor. Tickets for all performances are adults, \$2.00 (advance sale) \$2.25 at the gate and children 5 to 12 \$1.00. Children under five are admitted free.

**Underwood
Chevrolet -
Pontiac Inc.**



SEE **Ron Roe**



REX GEHRINGER IS PROMOTED

Mr. Rex E. Gehringer, Senior Officer Specialist, U.S. Penitentiary, Marion, has been selected for promotion and transfer to Correctional Supervisor, Robert F. Kennedy Youth Center, Morgantown, West Virginia. The effective date of his transfer is September 21.

Mr. Gehringer, the son of Mr. and Mrs. Alton Gehringer of Bethel Church Road, Manchester, joined the Prison Service in October, 1959, at the Federal Correctional Institution, Milan, Michigan. He transferred to Marion in August, 1963. He has been enrolled in the Corrections program, at Southern Illinois University during the past two years.

Mr. Gehringer and his wife, Mary Ellen, reside in Harrin. They have three children Marsha, 14, a freshman at Herrin High School, Rex Jr., 12, and Ellen, 10.

**MAKE A DATE
FOR LUNCH
AT THE
BLACK SHEEP TAVERN** adv.

BONANZA 1ST

Southern Gate to Manchester
Sells Pontiacs
Sells Chevrolets
Sells Trucks
Sells OK Used Cars
Stop and Shop

RECAP TIRES REG. TREADS
15 and 16 inches

\$10.00

**EARL ALBER
STANDARD SERVICE**

**Give the
present with
a future.**

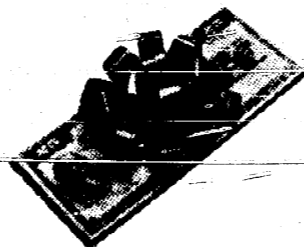

**Buy U.S. Savings Bonds
& Freedom Shares**

NOW SHOWING

1970

**CHEVROLETS
AND PONTIACS**

FULL LINE OF HARDTOPS, SEDANS
ECONOMY AND PERFORMANCE
CARS
ALSO A FULL LINE OF GREAT
DISCOUNT 69 MODELS

Open Every Night till 9:00 p.m.
Free coffee and donuts
Thurs., Friday and Saturday

Phone 456-4181

CLINTON, MICHIGAN

manchester

Journalism has become, and is becoming every day in even greater degree, the most important function in the community. - Henry George

Enterprise

Manchester Library
P.O. Manchester
Complimentary

September 25, 1969

101st Year No. 49

**WANT TO SERVE
YOUR COMMUNITY?**

by Carolyn Ahrens

Are you 21 years of age? Are you interested in police work? Then the Manchester Auxiliary Police would like to give you the chance to learn more about police work and perhaps a future career in city, county or state law enforcement.

One area man joined the Auxiliary and today is working on a part-time basis as a trained policeman. A member of the Auxiliary since its beginning 2½ years ago, Dwight "Ike" Eisenhauer said, "I've always been interested in police work and the Auxiliary gave me the opportunity to learn the basic laws in classroom training and actual experience while on duty. It's interesting work but you've got to like police work to do it."

Chief of Police Lawrence Becktel pointed out the basic duties of the Auxiliary and added that the men are always on duty with an experienced policeman. As the second man in the patrol car, directing traffic at parades, school functions, etc., the Auxiliary are a definite asset to the village, Becktel continued. "And there is a need for more men," he stressed.

The Auxiliary men work on a voluntary basis and at present there is no pay involved. Police Commissioner Jim Scully added that the "no pay" policy is because of the present compensation insurance carried on the men. "But we're hoping to change that soon although the men on the force aren't concerned with the pay part of it," Scully said. They're volunteering their time to the Auxiliary Club as do the Jaycees and Optimists, Becktel added.

To be accepted in the Manchester Auxiliary, there is a required 7-week training program. This year Washtenaw County Sheriff's Dept. Captain Hollis will direct a county auxiliary school in Ann Arbor which will include shooting range practice and provide more complete training with their equipment.

"We hope to have 10 to 15 members of the auxiliary force," Becktel said. John Ashley, head of the club, noted that Saline has 23 members and Chelsea has 22 auxiliary men. Ashley also pointed out that at present, "We ride in the car on the average of once a month and work the school functions during the school year. Depending on the size of our group, this could be set up in various ways." He added that his reasons for joining the force 9 months ago were because he was interested in police work, felt it a civic duty and was a chance to work with the youth. "I got tired of sitting back and complaining about the problem and wanted to see if I could help. A lot of people between the ages of 30 and 45 believe that they're too old to do this kind of work but I don't subscribe to this way of thinking. I feel we have a lot of citizens in town that are letting their community and most important their youth down," Ashley said.

At present the Manchester Auxiliary includes John Ashley, Ike Eisenhauer, Ed Hooten who has been on the force approximately 2 years, and semi-retired after 2½ years Lauren Bertke and Jim Lyon. In addition to compensation insurance coverage, the club provides all uniforms and equipment. Also it was noted that the school donates a set amount to the club each year and there are money-raising functions such as the Policemen's Ball to supplement the uniform, etc. fund.

To learn more about police work, the Manchester Auxiliary Police is an excellent opportunity for on-the-job training. For further information call Chief Becktel at 428-8505, John Ashley at 428-8252 or Jim Scully at 428-8104.

We require individualism which does not wall men off from community; we require community which sustains but does not suffocate the individual. - Arthur M. Schlesinger.



JAYCEE RIVER CLEAN-UP THIS SUNDAY! Chairman Jerry Jacob and Ron Mann are surveying the large amount of dead trees and debris along the north side of the river. Starting time is 10:00 a.m. Sunday, Sept. 28. Work will proceed as far as possible. Also to be cleared is the area just below the Main Street bridge. Why not come out and support the Jaycees in their effort to beautify the river.

**OPTIMIST CLUB
OUTSTANDING CITIZEN**

Beverly Feldkamp, daughter of Mr. and Mrs. Reno Feldkamp of 8701 Smythe Rd., Manchester and a member of the senior class at Manchester High School, is the first recipient of the Outstanding Citizen Award for the 1968-70 school year - the September winner. This award is sponsored by the Manchester Optimist Club.

Becky is very highly academically inclined. She is a straight A student. Her school activities are numerous - captain of her group for the magazine sale in her sophomore year, member of the Varsity Choir for four years, member of the play cast in her junior year, member of the newspaper staff for three years, assistant editor in her junior year, and editor this year, band member for three years, member of the orchestra for four years, worked on all class floats, was on the idea committee for the float in her sophomore year, worked on the prom last year, yearbook staff member last year and this year acting as club editor and photographer, and a member of the pep club for two years.

Becky is as busy outside of school as in school. Her outside interests are directed toward the church and the 4-H. As a member of the Sharon United Methodist Church,

**CAPTAINS CHOSEN FOR
HOUSE-TO-HOUSE DRIVE FOR 1969**

Captains for the House-to-House village and rural campaigns for the 1969 Manchester Area United Community Fund and Red Cross Drive were announced this week.

Mrs. Ronald Whittington, Village Chairman, is being assisted by Mrs. Wm. Schwab, Mrs. James Kensler, Mrs. Sue Franstead, Mrs. Herbert Mahony and Mrs. Russell Middlemess.

Rural Chairman, Mrs. Lynn Voegeding has a captain for each of the four townships in the Manchester Area. Manchester Township captain is Mrs. Marvin Kirk; Sharon Township, Mrs. Norman Bucholtz; Freedom Township, Mrs. Robert Little and Bridgewater Township, Mrs. Jack Rowe.

These captains are organizing their teams now. They are choosing solicitors who can concentrate their efforts on the drive for the ten days following the Kick-off the fifteenth of October. They are making up teams of solicitors who can attend the Kick-off Dinner on Wednesday night, Oct. 15, where they will receive complete instructions on procedures which are new in several respects this year.

**OPEN HOUSE TO BE HELD
AT NEW LUTHER C. KLAGER
ELEMENTARY SCHOOL**

The Manchester Public School District will hold an open house at the new Luther C. Klager Elementary School on October 12, 1969 during the hours of 2:00 p.m. and 5:00 p.m.

The Board of Education, Administration, and Staff would like to extend an invitation to everyone in the community to attend this open house.

**UNITED FUND
DRIVE SCHEDULE**

Campaign chairman, Jerry Creech, announced the dates for the beginning of the drive in the various divisions of the 1969 Manchester Area United Community Fund and Red Cross campaign at the board meeting last week.

Industry and Special Gifts will begin September 29. The banners will go up on the streets as early in October as convenient. Businessmen's Division and Public School employees canvassing will begin on October 6.

The Kick-off Dinner for all Division solicitors and personnel working on the drive will be October 15. Following this date the House-to-House and the Student campaign at school will take place in a concentrated ten day drive. This will leave the last week of October for all Divisions to coordinate their results and hopefully with the cooperation of the public top the quota and end the drive November 1.

THE STAFF

Harry Macomber, Publisher
 Patricia Macomber, Editor
 Carolyn Ahrens, Feature Editor
 Linda Macomber, Copy Editor
 Don "Lefty" Ross, Sports Editor

The Manchester Enterprise was established in 1887 and is published each Thursday at 111 E. Main St., Manchester, Michigan with second class postage paid at Manchester.

Who, What, When, Where & WHY

stop funds to the planning consultants leaving Manchester \$14,000 spent and nothing but a couple of colored pictures to show for it. The reason given for blaming the Enterprise is that either the paper said too much or didn't do enough. That's kind of a heavy blame to accept when you are 29 and trying every way you know how to help the town you live in. Maybe the paper could do more, but there is one problem. I have a family to care for like anyone else. I have to make money and I do that by commercial printing. The newspaper suffers because it has to be done in slack printing time. Pat and I spend about 3 days each per week on the paper, a lot of this at night. That's 6 days we can't figure on time as worth anything. We thought a full-time editor would do the trick, but try as she did, Karen was only able to increase the advertising enough to pay her own wages.

This leaves Pat and I with a simple choice. Either work for nothing or stop the paper. Feeling as we do, we're going to continue to publish, because we care what happens to Manchester. We can live with the financial end of it, however, if all we're going to get for our efforts are cutting remarks or people who look the other way when we come in or being excluded from meetings because we might print something critical, then we'll quit publishing. If I can't editorially offer constructive criticism and have it accepted as such and not a personal attack, then my reason for publishing the paper is gone. As a recent letter pointed out, a Manchesterite was concerned because people were criticized in the papers and in his opinion, some without basis. We can sympathize with his dislike of criticism but I wonder what this country or his future would be like if the press didn't have that right.

Despite what some life-long residents believe, Manchester does have problems. I'm not concerned with whose fault they are, but with how we're going to solve them and that's where I'll direct my criticism. I'd like to see the future of the Enterprise tied to a progressive town, a town that will grow and the paper grow with it. I don't want to be part of a town that wants to stop the paper simply because it's sometimes critical. The one thing that ceases to make the paper worth doing is the loss of freedom to say what we think, and still work together for the betterment of Manchester.

Harry Macomber

An Open Letter to the Merchants and People of Manchester:

As a town, Manchester is not large enough advertising-wise, to support its own weekly paper. The day is fast approaching when like other small towns Manchester will lose its own individual voice. It will give way to a shopper with its lifeless, hard-sell, dollar mad, community be damned attitude or the word Manchester will be added to a string of other towns such as in the Brooklyn Exponent where the only page most communities appear on is in the church listing.

Financially the Enterprise is a losing proposition. Unless we run 14 to 16 pages, we're putting out all that effort for nothing. Advertising is what pays for a paper. With it a paper flourishes and improves. Without it, it slowly dies from increased costs of production. This is what is happening to the Enterprise. Face it with merchants whose businesses don't expand, with a Main Street that isn't growing and a lack of any new housing for added subscribers, this paper faces sure death by itself. A paper can't grow unless the town does. In our case neither grocery store will advertise, (we are one of the very few papers who don't carry grocery ads) and both major automobile manufacturers have announced they are cutting out all ads in small weeklies. This leaves the paper with whatever local advertising it can muster up to support itself. This is true with weekly papers all over the state.

I've been told in a round about way that the merchants aren't going to advertise because the paper is always running the town down. (I didn't get any exact figures, but I'd say the Enterprise brags up Manchester about 95% of the time and criticizes the other 5% and I'm not ashamed of that average.)

We can continue to put out a paper that doesn't earn us a dime, and we will, but life is too short for Pat and me to put up with the threats, the non-acknowledged waves and the sly remarks to visitors that there's nothing in the "Enterprise." (I'm also tired of people not supporting a town project simply because I'm connected with it and they didn't approve of some past article in the paper.)

As publisher, I've been blamed for many of Manchester's shortcomings. I'd like to take all the blame but I haven't been here that long. It's not my fault there aren't paved parking lots behind the stores, I haven't stopped people from building houses. I didn't stop Don Limpert from building his apartments or developing his industrial site. I didn't tell the federal government to

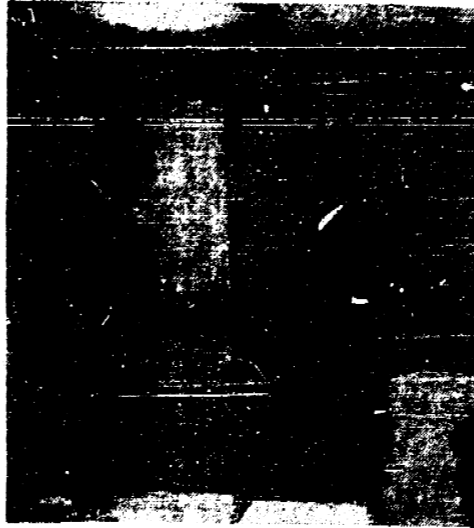

Legion member Morgan Kern presents a flag to Jaycee President Loren Bertke at last Thursdays monthly meeting.



District Vice President Don Proctor (r) presenting a Travel Trophy to Pres. Loren Bertke for the Jaycees. This award was won by Manchester at a district meeting.



Last year's Jaycee President Bob Rhees holding some of the "Blue Chip" awards won by the Manchester Club last year. Assisting him is Loren Bertke, this year's President.

GROSSMAN FARM DESIGNATED AS CENTENNIAL FARM BY MICHIGAN HISTORICAL COM.

A farm owned by John G. Grossman, Jr., (name to appear on certificate George Grossman, Sr.) of 18083 English Rd., Manchester, Michigan has been designated as a Centennial Farm by the Michigan Historical Commission.

The farm, located in Manchester Township, Washtenaw County, has been in the possession of the family since 1869. It was originally purchased January 28, 1869 by John Grossman, grandfather of the present owner, from Haris G. & Mary C. Bolster.

A Centennial Farm is one which has been in the continuous possession of the same family for 100 years or more. For this purpose, the Historical Commission considers a farm to be 10 or more acres having estimated sales of more than \$50 yearly, or less than 10 acres but having estimated sales of \$250 annually.

Persons owning farms who wish to apply for Centennial Farm certificates are asked to write for an application to Centennial Farm Program, Michigan Historical Commission, Department of State, Lansing, Michigan 48918.

REGISTRATION DEADLINE OCT. 13 FOR MICHIGAN COMPETITIVE SCHOLARSHIP

Senior High School parents are reminded that the deadline for their son or daughter to register for the Michigan Competitive Scholarship exam and Tuition Grant is October 13. Also, if they are applying for a Guaranteed Student Loan they should begin application now.

The Competitive Scholarship Exam may award \$800 per year if the student qualifies and meets the eligibility requirements. If a student is going to a private school they may be eligible for a Tuition Grant based on need.

Student Loans are designed to help pay the cost while attending schools ranging from vocational or technical to degree granting institutions. During the in school period the 7% may be paid on behalf of the borrower provided his adjusted family income is less than \$15,000. Students who do not qualify for federal interests benefits may still borrow but are responsible for payment of the full 7%.

See your high school guidance counselor for full details of these programs.

LETTER TO THE EDITOR

Dear Editor: I have just read Mary Harrington's letter to the editor in the September 11 issue of the Enterprise. After living in the Los Angeles and San Francisco area of California for almost 25 years, I couldn't agree with her more.

Russell E. Jenter
 Burlingame, California

MANCHESTER YOUTH SENTENCED

James Osburn, 17, of Manchester entered a plea of guilty at his trial held on September 16 on a charge of disorderly person resulting from an incident in front of the Dairy Queen on May 14.

Judge Conlin fined Osburn \$50.00 fine and costs and sentenced him to two months probation with the stipulation that he stay out of the Village of Manchester except on official business during his probation period.

FALL LAWN MOWING TIP

Lawns should be mowed to a height of 1-1/2 to 2 inches at the end of fall.

If grass is left any taller, there is a good chance snow mold damage will occur, says James Beard, Michigan State University turfgrass researcher.

Gambler

ATTENTION HUNTERS

We have a good selection of guns to choose from as well as scopes, cases, ammo, bows, arrows and archery equipment, hunting clothes, etc.

See Gill if you want to trade guns or you may lay away a gun for the coming season.

Remember your application for the antlerless deer permit must be in by midnight on September 30.



SUMMER SALE!

Growers Clearance of Evergreens and shade trees. Michigan Hardy - Highest Quality. We dig or you dig and save more.

MASON'S NURSERY
 8794 Monroe St. - Macon Road
 1/4 mile south of cemetery
 Saline HA-9-5034

RECAP TIRES REG. TREADS

15 and 16 inches

\$10.00

EARL ALBER
 STANDARD SERVICE

YOUR FULL SERVICE BANK



Money-wise people appreciate our personal, individual, helpful and confidential banking services

Union Savings Bank is second to no other bank in the world in the quality of the service our customers receive.

AGRICULTURAL LOANS

Crop, stock, and equipment loans are an important part of our contribution toward the further development of this area's farm and livestock industry.

Union Savings Bank
 of Manchester
 MANCHESTER, MICHIGAN

Aristocrat

You don't have to be an Aristocrat to own one.



fully self contained
 \$1838⁷⁵

\$2150⁰⁰



10 1/2' PICK-UP PARTNER

L Y Trailer Sales & Rental

6685 Jackson Road

Ann Arbor, Michigan

Phone 768-1133

Top Dollar allowance for good, clean trade-ins.

FISH FRY

KOPPER KETTLE

Every Friday starting
 Oct. 3. 5:00 p.m.

Salad Table \$1.75
 Fish & Chips take out \$1.25
 Kids under ten \$1.00
 Take - outs included

Grass Lake LUMBER & CO.

Phone 787-4160
 522-8455 (No Toll)

PRESSURE TREATED POLE BARN MATERIALS

6" x 6" SQUARES
 12' lengths \$9.03 ea.
 14' lengths 10.53 ea.
 16' lengths 12.04 ea.
 18' lengths 14.20 ea.
 20' lengths 16.20 ea.
 4" x 4" SQUARES
 16' lengths \$7.90 ea.
 2 x 6 CM & EM PT DECKING \$245.50 M.

1 x 12 UTILITY
 PONDEROSA PINE S4S
 Excellent
 Sub-Sheathing \$100^M

STORE HOURS:
 MON.-FRI. 8 A.M. to 5 P.M.
 SAT. 8 A.M. to Noon

DOROTHY MAE BEAUTY SHOP



Introducing

NANCY MORLEY

11 years previous experience
 5 years experience with wigs & wigmats

COME IN FOR A NEW FALL HAIR STYLE

Style Cutting
 Hair - Scalp Treatments
 Frosting
 Hair Coloring

Operators:
 Dorothy Moore
 Jean Sharp
 Nancy Morley

Call GA 8-5621

go anywhere in Michigan for a nickel-a-minute.

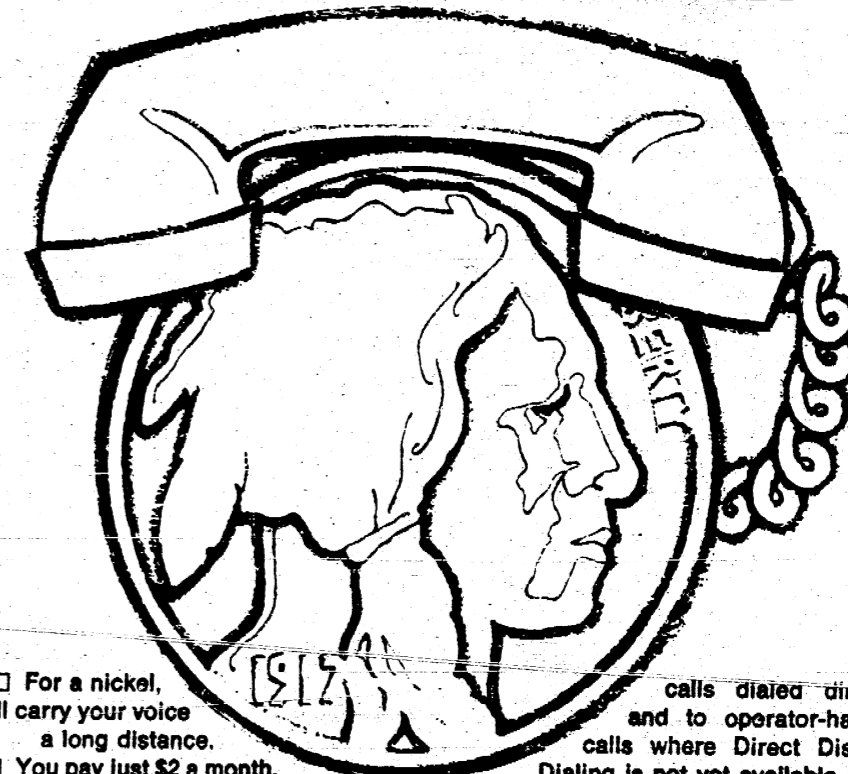

- For a nickel, we'll carry your voice a long distance.
- You pay just \$2 a month, and from 10 at night till 7 in the morning, you can direct dial calls to anyplace in Michigan. For a Nickel-a-Minute.
- You can call your kids away at school, relatives across the state, or friends living anywhere in Michigan.
- Nickel-a-Minute service applies only to station-to-station

calls dialed direct, and to operator-handled calls where Direct Distance Dialing is not yet available.
 Call our Business Office and ask for Nickel-a-Minute service. It's a nice way to get out of town in a hurry.



YOUR CHURCH



ST. MARY'S CATHOLIC CHURCH
Father Raymond Schlinkert, West Main Street, Sunday Masses, 8:00 a.m., 9:30 a.m., 11:15 a.m., 7:30 a.m. daily, and 8:00 a.m. Saturday.

FAITH COMMUNITY CHURCH
Rev. Thomas Hicks, Pastor, 8400 Sharon Hollow Rd. off West Austin Rd. 10:00 a.m. Worship Service, 11:00 a.m. Sunday School, 6:30 p.m. Sunday Young People, 7:30 p.m. Sunday Evening Service, Thursday evening, 6:30 p.m. Junior Choir Practice, 7:30 p.m. Prayer Meeting and Bible Study, 8:30 p.m. Senior Choir Practice.

NORTH SHARON COMMUNITY BIBLE CHURCH - Rev. Paul Collins, Pastor, Sylvan and Washburn Rd. 10:00 a.m. Sunday School, 11:00 a.m. Worship Service, 6:30 p.m. Young People, 7:00 p.m. Evening Service, Wednesday evening at 7:30 p.m. Prayer Meeting.

IRON CREEK CHURCH
Rev. Ralph Janofski, Pastor, 10:00 a.m. Worship Service, 11:00 a.m. Sunday School, 7:30 p.m. Youth Service, 8:00 p.m. Evening Service, Thursday evening 6:30 p.m. Junior Choir, 7:30 p.m. Bible Study and Prayer Meeting, 8:30 p.m. Senior Choir.

Church Services Courtesy of
Jenter Funeral Home
302 E. Main St.
Manchester, Michigan

SHARON UNITED METHODIST
Corner Pleasant Lake and M-52
Rev. O. Wm. Cooper - Senior Minister
Rev. John Huhtala - Associate Minister
Worship Service, 9:45 a.m. Church School 10:45 a.m.

ST. THOMAS LUTHERAN
Rev. Daniel Mattson, Pastor, Ellsworth Rd. 10:00 a.m. Church Service, 11:00 a.m. Sunday School.

ST. JOHN'S EVANGELICAL LUTHERAN
Rev. Hubert Kaste, Pastor, Bridgewater, Michigan, 9:30 a.m. Sunday School, 10:30 a.m. Church Services.

BETHEL UNITED CHURCH OF CHRIST
Rev. Roman A. Reineck, Pastor, 10:00 a.m. Church Service, 11:00 a.m. Sunday School, Schneider and Bethel Church Rds.

MANCHESTER UNITED METHODIST
Rev. O. Wm. Cooper - Senior Minister
Rev. John Huhtala - Associate Minister
Worship Service, 8:30 a.m. Church School 9:45 a.m. Worship Service at 11:00 a.m.

MANCHESTER BAPTIST CHURCH
S. Macomb St. - Sunday School, 10:00 a.m., Worship Service 11:00 a.m., Youth Group 6:30 p.m. Evening Worship 7:30 p.m. Thursday evening Prayer Meeting at 7:30 p.m.

ZION LUTHERAN CHURCH
Rev. John R. Morris, Pastor, 3050 S. Fletcher Rd., 9:00 a.m. Sunday School 10:15 a.m. Family Worship.

ST. JOHN'S UNITED CHURCH OF CHRIST - Rev. David Kiles, Pastor
9:30 a.m. Sunday School, 10:30 a.m. Church Services, Rogers Corners, Waters and Fletcher Road.

ST. JOHN'S EVANGELICAL AND REFORMED CHURCH United Church of Christ - Rev. Stephen Peterson, Pastor.

EMANUEL UNITED CHURCH OF CHRIST - Rev. Ralph Kuether, Pastor
9:15 a.m. Church School for all ages. Worship Services 8:00 a.m. and 10:30 a.m., nursery care provided. Don Gibson Youth Associate.

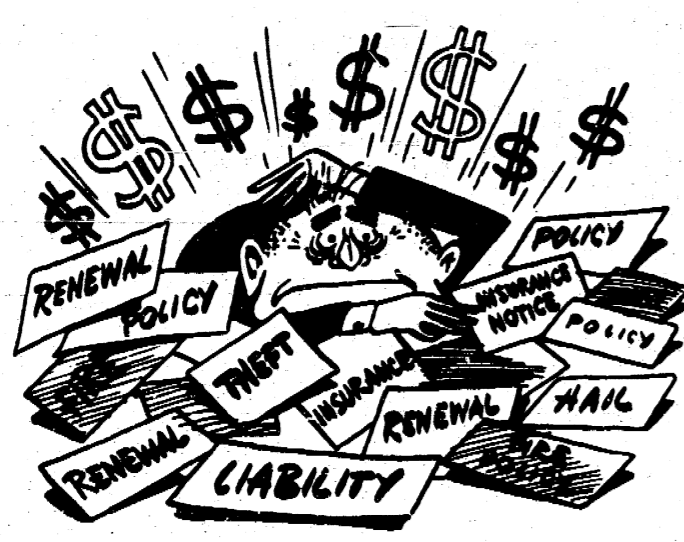

CONFUSION?

It's easy with the amount of insurance the average family carries these days. But there is a way to eliminate a lot of the headaches. Let one agent handle all your business. You'll get more attention, a greater personal interest and better service. We would like to be that agent.

Sutton Agency, Inc.
COMPLETE INSURANCE SERVICE

WHAT IS RIGHT? WHERE IS TRUTH? WHO IS GOD?

by Rev. T. E. Hicks
Faith Community Church

I Cor. 4:7 "For who maketh thee to differ from another? What hast thou that thou didst not receive? Now if thou didst receive it why dost thou glory as if thou hadst not received it?"

Neighbor let us open our eyes today to the fact that "might (majority opinion) does not make right." For example, the philosophy of most men based solely on the self-exalting Satanic originated delusion called the universal fatherhood of God and brotherhood of man. Notice that to follow this unscriptural anti-Christian and irrational position is to blindly accept the following lies: the Bible is only partial truth, man is innately good and so by his good works ultimately pleases God and man is becoming a god and so will know the mysteries of life and thus eternal peace and utopia will reign on the earth forever.

My friends in love I challenge you to put these thoughts to the test of the Bible, God's Holy Spirit witness to your heart and to the historical rational progression. If so, will you read the Book of James and particularly chapter four.

Now I'm sure that you are longing to live the good life and are deeply desirous of an eternal hope of blessedness for yourself and your fellow man. So why do you rely on your present unsatisfied state or the fluctuating winds of man's wisdom or your neighbor hurting works of self esteem, when these continually havoc your life and the worlds so there is only greater fear of sudden death and eternal reprisal? Why?

The Bible alone tells why humanity is perplexed, riotous, miserable (so uncontrollable lustful) and hopeless. It forewarns that, "If in this life only ye have hope ye are of all men most miserable." I Cor. 15:19 I prayerfully would seek to illumine your mind by speaking of the deceitfulness of sin. The Bible foretells that in the last days "God shall send them strong delusion, that they should believe a lie." II Thess. 2:11.

Yes, as a pastor I am keenly aware of the hypocrisy of doctrine and practice that distorts the image of the True Church of Jesus Christ. However, let this mounting apostasy and corruption be rather an evidence and assurance that there is another side to the coin, for it is scriptural fortification of "few there be that find it" Matt. 7:14.

Let me ask, why does mankind think of themselves as strong and wise men? Yet are as Samson in Judges 16:20 who before Delilah and the Philistines cried, "I will", yet could not. Yes, see it clearly states, "He wist not that the Lord was departed from him."

Young person please remember that sin is extremely deceitful. Do you think your beauty and strength is in long hair or some other self trait and forget that "every good gift is from above?" Often sin is disguised as "delightful opportunity" or "really living" for "true happiness." It is most decidedly none of these! Its "opportunity" is dead-end. Prov. 14:12; its "life" is usually nothing less than ill-concealed lust (I John 2:15) and its "happiness" is only a transient thrill whose bitter end is hopelessness. Rom. 5:5, 6.

The Eskimos have an ingenious way of deceiving and killing undesirable wolves. They ember razor short knives into the ice and then cover these with a little blood and flesh from a freshly butchered seal (the bait). The wolves are quickly attracted by this smell of blood and happily lick the gory knives. Now because of the intense cold of the arctic, the wolves do not notice that in the process of licking their own tongues are being cut and lacerated. They are so delighted by the seemingly inexhaustible supply of nourishing blood that they fail to realize it is their own. The application is clarified by Rom. 4:4, 5. Also Rom. 6:23, "The wages of sin is death but the gift of God is eternal life through Jesus Christ the Lord." Yes, this is the only answer. His name is Jesus Christ, God incarnate and the Way, the Truth, and the Life. John 14:6, II Cor. 5:19, Col. 2:9, John 6:51, 54, 58; 8:24, 58; 10:30.

FAITH COMMUNITY CHURCH

Thurs., Sept. 25 Jr. Choir practice at 6:30 p.m. Prayer Meeting and Bible Study at 7:30 p.m. Sr. Choir practice at 8:30 p.m.

Fri., Sept. 26 at 8 p.m. shower for Karen Scoviac, who will marry Wayne Moore on Saturday, Oct. 11.

Sat., Sept. 27 at 8 a.m. Work Bee at the church. Bring a sack lunch. Saturday at 8 p.m. Mrs. Willis Hassett's Sunday School class will meet.

Sunday, Sept. 28 will be Rally Day with a program and promotion during 11 a.m. Sunday School hour.



Expert Pet Grooming
(most breeds)

Jean's Poodle Salon
18 5th street
Michigan Center
764-6799

Open 9 - 5 Tues, Thurs, Fri.
Mon. Eve. & Sat. til noon

COMPLETE SERVICE

Having trouble with your car . . . your girl refuse to ride in such a disreputable contrivance . . . your tires so badly worn that you're riding on threads instead of treads . . . your battery so dead that your starter won't even whine? Brother, you've got troubles . . . better get over to

Spike's Mobil Service
600 W. Main
644-6981

EMANUEL TO HOST FELLOWSHIP TEA

Emanuel United Church of Christ will host a "Fellowship Tea" on Friday, Sept. 26 at 1:30 p.m.

Mrs. Merrill Lennox, who has visited Moscow and attended the fourth meeting of "The World Council of Churches, will be the guest speaker.

Ladies of all other Manchester area churches are cordially invited to attend this tea.

COUNCIL ON ADOPTABLE CHILDREN WILL MEET FRIDAY, SEPT. 26

The Council on Adoptable Children (COAC) will meet Friday, September 26, at 8:00 at Church of the Good Shepherd, 2145 Independence Blvd., Ann Arbor.

The program will include a preview of the recently completed COAC slide talk on adoption. Coffee and informal chat will follow the meeting.

ZION LUTHERAN CHURCH

Sat., Sept. 27 Youth Instruction 9:00 a.m. 8th grade; 10 a.m. 8th and 11 a.m. 7th grade.

Sun., Sept. 28 S.S. 9 a.m. Worship at 10:15 a.m. Luther League 7 p.m.

Mon., Sept. 29 Jr. Choir at 7:15 p.m. Sr. Choir at 8:00 p.m.

OBITUARY

Charles W. Huffman, 4659 Prospect Hill Road, Grass Lake, age 18 years, was killed Friday night in an automobile accident.

He was born October 30, 1950 in Jackson the son of Donald and Ruth Lowery Huffman. He graduated from Napoleon High School this past June and had been a member of the football team his senior year. He was a member of the Manchester United Methodist Church.

He is survived by his parents, Mr. and Mrs. Donald Huffman, Grass Lake; two sisters and two brothers; Mrs. Thomas (Prudence) Carpenter, Norvell, Marilyn Huffman, at home, Gordon and Lance, both at home. He is also survived by his grandparents, Mr. and Mrs. Roy Lowery of Manchester and Mrs. Ray (Vivian) Thomas, Etna Green, Indiana and two nephews.

Funeral services were held Tuesday at 1:30 p.m. at the Jenter Funeral Home, Rev. O. Wm. Cooper officiated. Burial was made in Norvell Cemetery.

MARCIA HIEBER NOW MRS. ROBERT CHAPIN

Marcia Hieber became the bride of Robert Chapin on Saturday, September 6 in St. Mary's Catholic Church by the Rev. Raymond Schlinkert.

Mrs. Chapin is the former Marcia Lois Hieber, daughter of Mr. and Mrs. Elton R. Hieber of Manchester. The bridegroom is the son of Mr. and Mrs. Robert H. Chapin of Manchester.

Honor attendants were Miss Sheryl Hieber, the bride's sister, and Charles Chapin, brother of the bridegroom.

Bridesmaids included Misses Donna Gilbert of Manchester and Sue Beller of Akron, Mrs. Donald Hieber of Manchester and Miss Madonna Chapin, the bridegroom's sister.

Ushers were Pat Burgett and Clare Knickerbocker of Manchester, Don Hieber, the bride's brother; and John, Mark and Joe Chapin, brothers of the bridegroom.

Richard Chapin was ringbearer for his brother's wedding and Mary Chapin, the bridegroom's sister, was flower girl.

The wedding reception was held at the Knights of Columbus Hall.

Mr. and Mrs. Chapin now reside at Westview Apartments, Ypsilanti.

METHODIST YOUTH RETREAT ATTENDED BY 13 AREA YOUTH

Thirteen area youth met on the fifth, sixth and seventh of September in Harrison, Michigan for a Youth Retreat. They are all members of the Sharon-Manchester United Methodist Youth Fellowship. The members made use of the cabins of Mr. Evan Leddy and Mr. James Pratt during their stay.

Activities for the year were planned and new officers were elected. Elected officers are President, Vickie Clemons; Vice-President, Marilyn Pratt; Secretary, Pat Harger; Treasurer, Nancy Kennedy; Reporter, Larry Bowers. Several fund raising activities were planned with the proceeds going for a mission trip among other things.

Chaperoning the trip and advising the group were Mr. and Mrs. Evan Leddy of Manchester, Mrs. John Knapp of Chelsea, and Rev. John Huhtala, Associate Minister of both churches.

MAN. UNITED METHODIST

Thurs., Sept. 25 9:30 a.m. Koinonia Group, 8:00 p.m. Nominating Committee.

Fri., Sept. 26 1:30 p.m. - Fellowship Tea at Emanuel United Church of Christ.

Mon., Sept. 29 8:00 p.m. Martha-Mary Circle at church house.

Tues., Sept. 30 7:30 p.m. - Bible Study.

NEVER A BETTER TIME!



TO BRIGHTEN YOUR HOME

PREFINISH PANELING
MOLDING



CEILING

WE HAVE THE MATERIALS
TO DO IT RIGHT!

Bridgewater Lumber Co.

MAN 9-7048 6370 Beetham Rd., Bridgewater GARDEN 5-3039

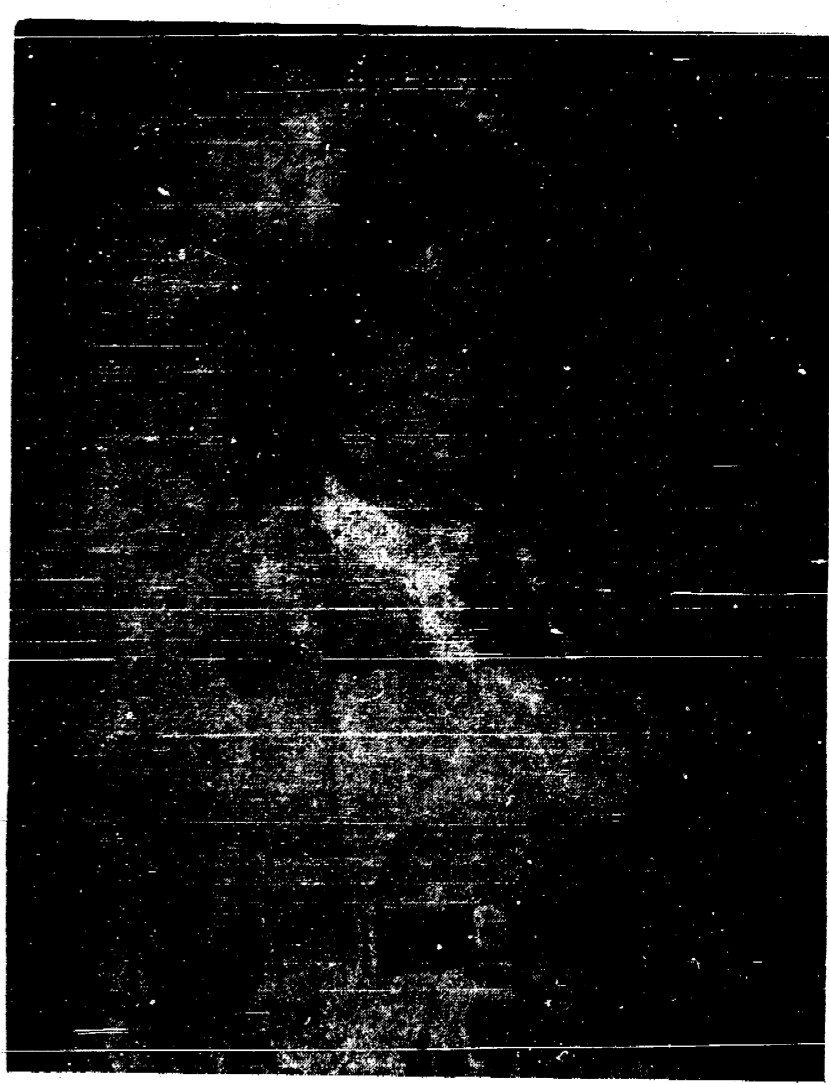

Let your Dryer do your ironing

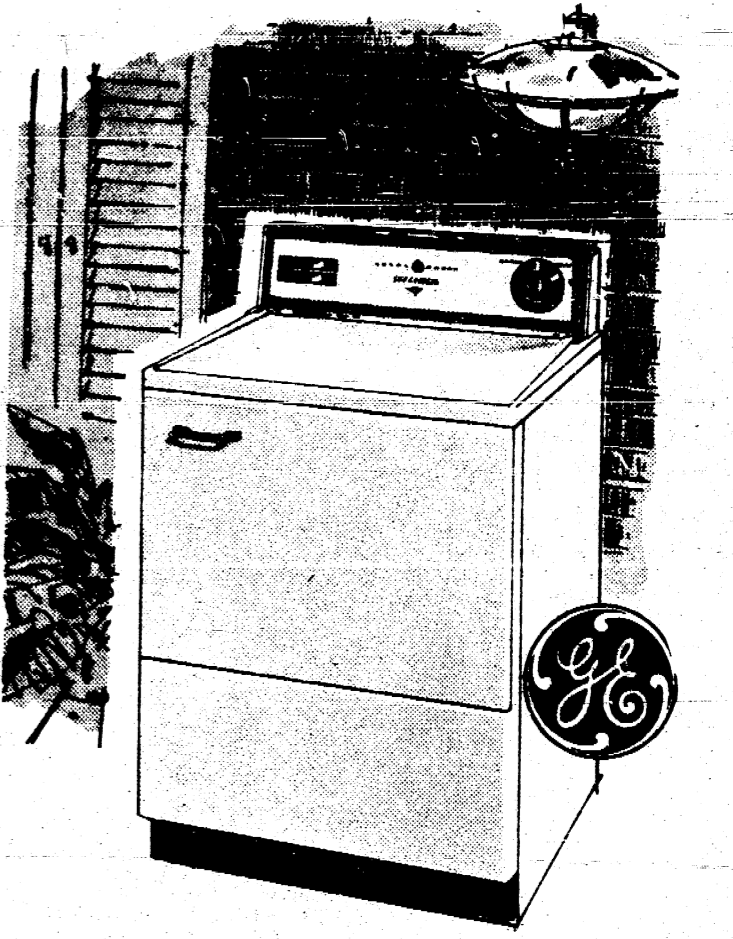

SCHOOL APPLIANCES
used 8 months 30% off

LV KIRK

ELECTRICAL CONTRACTOR
PHONE
GA 8-3701 or GA 8-8331
MANCHESTER, MICHIGAN

ANNUAL REPORT MANCHESTER PUBLIC SCHOOLS

Dear Fellow Citizen:

The Annual Report to the People of the Manchester School District, Washenaw and Jackson Counties is presented here to provide you factual information relative to the financial operation of the school district. The Board of Education hopes you will study this report so that you may better understand your local school program. If you have any questions, please address them to the Administration and we will try to explain the situation you asked about.

The school financial records are audited on an annual basis by the Paul V. Engstrom & Co., Certified Public Accountants, of Detroit, Michigan.

The total school enrollment for the 1968-69 school year was 1198.

Our beginning teacher's salary for the 1969-70 school year has been advanced to \$6800 for the Bachelor's Degree and \$7250 for a Master's Degree. Maximum levels are \$10,056 and \$10,735 respectively.

Construction on the new Luther C. Klager Elementary School was completed in June and will be occupied for the first time in September.

The Manchester Public Schools continue to serve the youths and adults of the district to the best of their ability, striving to offer the best in learning opportunities which funds and facilities will allow. In the years to follow, changes and new challenges will be facing the Board of Education, Administration and Staff. It is our sincere desire to meet these changes and offer the best possible in schooling and related experiences to our future adults. We are proud to serve the community and are looking forward with confidence knowing that you and the citizens of this school district want the best in education, and will support the Board's effort to provide it.

MANCHESTER PUBLIC SCHOOLS BOARD OF EDUCATION

Luther C. Klager President
Laurin F. Leeson Secretary
Clarence Fielder Treasurer
Carl Pedersen Trustee
Allen Alber Trustee
Andrew Luckhardt Trustee
Louis Vogel Trustee

Report submitted by: Robert D. Swartz, Superintendent of Schools

MANCHESTER PUBLIC SCHOOLS

GENERAL FUND BALANCE SHEET, JUNE 30, 1969

-- ASSETS --	
PETTY CASH FUND.....	\$ 125.00
CASH IN BANK - Union Savings Bank of Manchester.....	79,646.47
ACCOUNTS RECEIVABLE:	
National Defense Education Act - Title I Project 134-78.....	\$ 1,954.00
Driver education refund.....	336.00
Michigan Gasoline Tax Refund.....	982.73
Village of Manchester - Crossing guard.....	372.00
TAXES RECEIVABLE - Exhibit G:	
1966-67.....	\$ 646.72
1967-68.....	6,037.50
1968-69.....	20,057.57
INVENTORIES.....	350.62
PREPAID INSURANCE.....	1,612.86
Total.....	\$112,121.47
-- LIABILITIES AND FUND EQUITY --	
LIABILITIES:	
Accounts payable.....	\$ 6,600.80
Salaries payable.....	62,383.24
Total liabilities (Note 1).....	\$ 68,984.04
FUND EQUITY:	
General Fund balance, June 30, 1968....	\$17,198.31
Net increase in fund equity Exhibit B.....	25,929.02
General Fund balance, June 30, 1969.....	43,127.33
Total.....	\$112,121.47

NOTE 1:

Transportation equipment contracts payable to Union Savings Bank of Manchester aggregating \$36,608.36 on June 30, 1969 as shown by accompanying Schedule 2 are not shown as a liability on the balance sheet. This omission of this item is in compliance with regulations of the Manual of Instructions, Finance Accounting for Michigan School Districts Bulletin #1022 which states, "Contracts for school buses are excluded from the liability account and payments are recorded as current expenditures."

MANCHESTER PUBLIC SCHOOLS

GENERAL FUND REVENUES AND EXPENDITURES FOR THE PERIOD FROM JULY 1, 1968 TO JUNE 30, 1969

REVENUES:	
Revenue from local sources:	
General fund property tax - Exhibit G.....	\$437,893.56
Interest and penalties on delinquent tax.....	559.36
Total general fund property tax.....	\$438,452.92
Taxes other than property tax.....	504.00
Tuition from patrons:	
Summer school.....	\$ 290.00
Adult education.....	210.00
Total tuition from patrons.....	500.00
Miscellaneous revenues:	
Rent from school facilities.....	\$ 61.50
Rent from other property - Books.....	4,116.35
Miscellaneous - Pay telephone.....	18.28
Total miscellaneous revenues.....	4,196.13
Total revenue from local sources.....	\$443,653.05

Revenue from state sources:	
Direct appropriations from state:	
State school aid - Current.....	\$305,821.41
Driver education.....	1,360.00
Total.....	\$307,181.41
Appropriations from representing redistribution of federal funds:	
Vocational education.....	2,365.00
PL89-10 Title I.....	5,771.02

Total revenue from state sources.....	317,317.43
Total general fund revenues - Forwarded.....	\$760,970.48
Incoming transfers from other school districts in the state - Transportation.....	1,728.68
Total general fund revenues plus incoming transfers from other school districts.....	\$762,769.16

EXPENDITURES - Schedule 1:	
Instruction.....	\$528,869.93
Administration.....	35,825.91
Health services.....	448.50
Transportation services.....	50,763.48
Operation of plant.....	51,081.83
Maintenance of plant.....	17,832.86
Fixed charges.....	15,330.82
Total current operating expenditures.....	\$730,172.50
Capital outlay.....	2,296.66
Community services.....	1,002.00
Student services.....	811.58
Outgoing transfers.....	2,557.40
Total general fund expenditures.....	736,840.14

EXCESS OF REVENUES OVER EXPENDITURES RESULTING IN NET INCREASE IN FUND EQUITY - Exhibit A.....		\$ 25,929.02
--	--	--------------

BUILDING AND SITE FUND

BALANCE SHEET, JUNE 30, 1969

CASH IN BANK:	
Union Savings Bank of Manchester - Commercial account.....	\$ 4,903.20
Manufacturers National Bank of Detroit - Certificates of deposit.....	150,000.00
ACRUED INTEREST RECEIVABLE.....	529.98
Total.....	\$155,536.18

-- LIABILITIES AND FUND EQUITY --	
LIABILITIES - Accounts payable - Schedule 5.....	\$ 81,808.65
FUND EQUITY:	
Reserve for Unencumbered Encumbrances.....	
Equity.....	
Building and Site Fund equity, June 30, 1968.....	\$540,278.37
Revenue, July 1, 1968 to June 30, 1969 - Exhibit F.....	22,676.58
New contracts and change orders, July 1, 1968 to June 30, 1969 - Schedule 5.....	44,092.17
Total.....	\$584,378.54
Expenditures, July 1, 1968 to June 30, 1969 - Exhibit F.....	543,140.76
Building and Site Fund Equity, June 30, 1969.....	\$ 41,229.78
Total.....	\$30,500.75
Total.....	\$ 71,730.53

REVENUES - Interest on current deposits - Exhibit E.....		\$ 22,676.58
--	--	--------------

EXPENDITURES:	
Site improvement.....	\$ 19,352.49
New buildings and additions.....	522,292.72
Furniture and equipment.....	1,495.55
Total expenditures - Exhibit E.....	\$543,140.76

DETAIL OF GENERAL FUND EXPENDITURES FOR THE PERIOD FROM JULY 1, 1968 TO JUNE 30, 1969	
--	--

Administration:	
Salaries:	
Board of Education.....	\$ 7.00
Superintendent and assistants.....	15,800.00
Secretarial and clerical.....	12,007.56
Other - Title I project director.....	500.00
Total salaries.....	\$28,414.56
Contracted services.....	798.93
Supplies - Office.....	1,088.45
Other expense:	
Travel expense and mileage.....	\$ 984.65
Printing and publishing reports.....	401.50
Miscellaneous.....	1,350.82
Total other expense.....	3,316.80
Total expenditures for administration - Exhibit B.....	\$33,825.91

Health services - Teacher X-Rays.....		\$ 448.50
---------------------------------------	--	-----------

Transportation services:	
Salaries:	
Supervisors.....	\$ 3,122.00
Bus drivers.....	23,085.75
Secretarial and clerical.....	1,880.00
Total salaries.....	\$28,087.75
Contracted services.....	86,377.75
Supplies:	
Gas, oil and grease.....	\$ 4,966.50
Tires, tubes and batteries.....	622.07
Vehicle repair parts.....	1,388.31
Total supplies.....	6,976.88
Total expenditures for transportation - Exhibit B.....	\$115,442.38

Operation of plant:	
Salaries:	
Plant engineers.....	\$ 7,150.00
Custodial service.....	32,718.75
Other.....	3,823.32
Total salaries.....	\$43,691.07
Contracted services.....	794.00
Supplies and other expense:	
Heating fuel.....	\$14,313.20
Utilities.....	15,627.82
Custodial supplies.....	6,544.71
Total supplies and other expense.....	36,585.73
Total expenditures for operation of plant - Exhibit B.....	\$81,081.83

Maintenance of plant:	
Contracted plant maintenance.....	\$14,588.89
Supplies.....	1,982.29
Replacement of equipment.....	1,261.68
Total expenditures for maintenance of plant - Exhibit B.....	\$17,832.86

Fixed charges:	
Insurance and judgments.....	\$ 8,471.00
Rental of land and buildings.....	90.00
Interest on short-term loans and bus contracts.....	3,277.32
Other - Retirement bond fee.....	1,053.50
Rental of data processing equipment.....	2,427.50
Total expenditures for fixed charges - Exhibit B.....	\$15,330.82

Capital outlay:	
Site acquisition and improvement.....	\$ 24.00
Remodeling and improvements.....	118.00
Furniture and equipment.....	2,154.62
Total expenditures for capital outlay - Exhibit B.....	\$ 2,296.66

Community services - Crossing guard.....		\$ 1,002.00
Student services - Student athletics.....		\$ 811.58
Outgoing transfers - Tuition and guidance.....		\$ 2,557.40

MANCHESTER PUBLIC SCHOOLS

DETAIL OF GENERAL FUND EXPENDITURES FOR THE PERIOD FROM JULY 1, 1968 TO JUNE 30, 1969

Other expenses:	
Travel expense and mileage allowance.....	\$ 376.75
Replacement of vehicles.....	10,403.35
Transportation insurance.....	1,470.83
Miscellaneous.....	112.50
Total other expenses.....	12,363.01

Total expenditures for transportation - Exhibit B.....		\$50,763.48
--	--	-------------

Operation of plant:	
Salaries:	
Plant engineers.....	\$ 7,150.00
Custodial service.....	32,718.75
Other.....	3,823.32
Total salaries.....	\$43,691.07
Contracted services.....	794.00
Supplies and other expense:	
Heating fuel.....	\$14,313.20
Utilities.....	15,627.82
Custodial supplies.....	6,544.71
Total supplies and other expense.....	36,585.73
Total expenditures for operation of plant - Exhibit B.....	\$81,081.83

Maintenance of plant:	
Contracted plant maintenance.....	\$14,588.89
Supplies.....	1,982.29
Replacement of equipment.....	1,261.68
Total expenditures for maintenance of plant - Exhibit B.....	\$17,832.86

Fixed charges:	
Insurance and judgments.....	\$ 8,471.00
Rental of land and buildings.....	90.00
Interest on short-term loans and bus contracts.....	3,277.32
Other - Retirement bond fee.....	1,053.50
Rental of data processing equipment.....	2,427.50
Total expenditures for fixed charges - Exhibit B.....	\$15,330.82

Capital outlay:	
Site acquisition and improvement.....	\$ 24.00
Remodeling and improvements.....	118.00
Furniture and equipment.....	2,154.62
Total expenditures for capital outlay - Exhibit B.....	\$ 2,296.66

Community services - Crossing guard.....		\$ 1,002.00
Student services - Student athletics.....		\$ 811.58
Outgoing transfers - Tuition and guidance.....		\$ 2,557.40

BOARDS OF BOND

JUNE 30, 1969

Serial Bonds dated September 1, 1968:				
Issue voted June 9, 1968 to erect and furnish an addition to the Belle Ackerson Elementary School and remodel the intermediate school building, for which an increased tax levy of 3 mills for 20 years beginning in 1968 was approved. Original amount issued was \$250,000.00.				
Bond Number	Due Date	Principal Outstanding	Interest Rate	
4-9	5/1/70-72	\$10,000.00 a year	\$ 30,000.00	5.00%
10-27	5/1/73-78	15,000.00 a year	90,000.00	5.00%
28-31	5/1/79	20,000.00 a year	20,000.00	5.00%
32-47	5/1/80-83	30,000.00 a year	80,000.00	4.75%
48-52	5/1/84	25,000.00 a year	25,000.00	4.75%
53-67	5/1/85-87	25,000.00 a year	75,000.00	4.60%
68-86	5/1/88-90	30,000.00 a year	90,000.00	4.60%
86-106	5/1/91-93	25,000.00 a year	195,000.00	4.60%
107-130	5/1/94-96	40,000.00 a year	180,000.00	4.70%
Total outstanding.....		\$635,000.00		

Bonds outstanding June 30, 1969:			
Bond Number	Due Date	Principal Outstanding	Interest Rate
135-150	4/1/70	\$ 15,000.00	3 3/4%
151-165	4/1/71	15,000.00	3 1/2%
166-170	4/1/72	5,000.00	3 1/2%
Total outstanding.....		\$ 35,000.00	

Bonds #21 to 135 which matured and were retired during the year amounting to \$15,000.00; in addition bonds #71 to #180 amounting to \$10,000.00 were redeemed prior to maturity.		
---	--	--

Provision is made in the bond resolution for a minimum levy of \$27,000.00 until sufficient funds including a \$20,000.00 reserve is on hand to retire all outstanding bonds of this issue. On June 30, 1969 this reserve consisted of a \$20,000.00 Time Certificate No. 468 deposited in the Union Savings Bank of Manchester. Surplus funds of \$10,000.00 or more above the		
---	--	--

MANCHESTER PUBLIC SCHOOLS

DETAIL OF GENERAL FUND EXPENDITURES FOR THE PERIOD FROM JULY 1, 1968 TO JUNE 30, 1969

Instruction:	
Salaries:	
Principals.....	\$ 22,000.00
Teachers.....	268,463.48
Substitute teachers.....	1,846.08
Librarians.....	9,943.00
Guidance personnel.....	9,968.00
Secretarial and clerical.....	4,368.78
Other - Bus drivers.....	7,294.90
Total instruction salaries.....	\$339,589.34
Contracted services.....	798.93
Supplies:	
Textbooks.....	\$ 1,481.39
Teaching supplies.....	11,415.45
Library books.....	1,889.16
Audio-visual materials.....	283.52
Office supplies.....	640.50
Total supplies.....	\$15,429.49
Other expense.....	\$ 1,406.06
Total expenditures for instruction - Exhibit B.....	\$357,223.82

Elementary Grades		Secondary Grades	Special Education	Summer School	Adult Education	Total
\$ 22,000.00	\$ 12,600.00	\$ 10,212.00	\$ 5,121.37	\$ 450.00	\$ 34,600.00	\$ 407,339.32
268,463.48	123,092.47	45.00			6,894.83	15,027.00
1,846.08	2,003.75				21,516.00	11,663.68
9,943.00	5,084.00				4,447.50	4,447.50
9,968.00	11,548.00					
4,368.78	7,294.90					
Total instruction salaries.....	\$339,589.34	\$161,623.12	\$14,704.50	\$5,121.37	\$450.00	\$501,488.33
Contracted services.....	798.93					798.93
Supplies.....	\$ 15,429.49	\$ 7,782.58	\$ 113.19		\$ 31.02	\$ 23,356.28
Other expense.....	\$ 1,406.06	\$ 1,518.72	\$ 321.61			\$ 3,246.39
Total expenditures for instruction - Exhibit B.....	\$357,223.82	\$170,924.42	\$15,139.30	\$5,121.37	\$481.02	\$528,889.93

Bonds #2 and #3 which matured and were retired during the year amounting to \$10,000.00.		
--	--	--

Note: Bonds #32 through 130, inclusive, maturing May 1, 1980 and subsequent years as stated above are callable on or after May 1, 1979 at par value and accrued interest plus a premium as follows:		
---	--	--

\$150.00 if called on or after May 1, 1980		
125.00 if called on or after May 1, 1982		
100.00 if called on or after May 1, 1984		
75.00 if called on or after May 1, 1986		
50.00 if called on or after May 1, 1991		
25.00 if called on or after May 1, 1993		
None if called on or after May 1, 1995		

Interest is payable May 1st and November 1st each year.		
---	--	--

Citizens Commercial & Savings Bank, Flint, Michigan - Agent.		
--	--	--

MANCHESTER PUBLIC SCHOOLS

DETAIL OF GENERAL FUND EXPENDITURES FOR THE PERIOD FROM JULY 1, 1968 TO JUNE 30, 1969

Instruction:	
Salaries:	
Principals.....	\$ 22,000.00
Teachers.....	268,463.48
Substitute teachers.....	1,846.08
Librarians.....	9,943.00
Guidance personnel.....	9,968.00
Secretarial and clerical.....	4,368.78
Other - Bus drivers.....	7,294.90
Total instruction salaries.....	\$339,589.34
Contracted services.....	798.93
Supplies:	
Textbooks.....	\$ 1,481.39
Teaching supplies.....	11,415.45
Library books.....	1,889.16
Audio-visual materials.....	283.52
Office supplies.....	640.50
Total supplies.....	\$15,429.49
Other expense.....	\$ 1,406.06
Total expenditures for instruction - Exhibit B.....	\$357,223.8

**VILLAGE OF MANCHESTER
ORDINANCE NO. 81**

AN ORDINANCE TO AMEND ORDINANCE NUMBER 76, ENTITLED: AN ORDINANCE TO PROVIDE FOR THE ACQUISITION AND CONSTRUCTION OF ADDITIONS AND IMPROVEMENTS TO THE WATER SUPPLY AND SEWAGE DISPOSAL SYSTEM OF THE VILLAGE OF MANCHESTER AND FOR THE COMBINED OPERATION OF THE WATER SUPPLY SYSTEM AND THE SEWAGE DISPOSAL SYSTEM OF THE VILLAGE AS A SINGLE SYSTEM; TO PROVIDE FOR THE ISSUANCE OF SELF-LIQUIDATING REVENUE BONDS TO PAY THE COST OF SAID IMPROVEMENTS UNDER THE PROVISIONS OF ACT 94, PUBLIC ACTS OF MICHIGAN, 1933, AS AMENDED; PROVIDING FOR THE FIXING, COLLECTION, SEGREGATION AND DISPOSITION OF THE REVENUES OF SAID COMBINED WATER SUPPLY AND SEWAGE DISPOSAL SYSTEM AND PAYMENT OF SAID BONDS OUT OF THE REVENUES THEREOF; AND CREATING A STATUTORY LIEN ON SAID REVENUES.

THE VILLAGE OF MANCHESTER ORDAINS:

Section 1. Section 10, of Ordinance No. 76 is deleted therefrom and the following substituted therefor:

Section 10. The rates to be charged for water and sewer service furnished by the system shall be those presently in the village until September 30, 1969 as established by Ordinance No. 76 of the Village, and commencing October 1, 1969 shall be as follows:

WATER CHARGES

(A) Consumption charge per 1,000 (M) gallons (gal.) per (1) quarter (3 months). First 8,000 gal. - \$1.10/M; next 2,000 gal. - \$.80/M; next 2,000 gal. - \$.60/M; next 2,000 gal. - \$.50/M; next 2,000 gal. - \$.40/M; next 4,000 gal. - \$.30/M; next 80,000 gal. - \$.22/M; next 200,000 gal. - \$.20/M; next 700,000 gal. - \$.18/M; next 1,000,000 gal. - \$.16/M; all over 2,000,000 gal. - \$.14/M.

Minimum charge - \$8.80 per quarter.

(B) Premises without a meter shall be charged \$8.80 per quarter while connected to the system with the shut-off valve turned on.

SEWER CHARGES

(A) A quarterly sewage disposal charge of 50% of the water charge or \$7.00, whichever is greater, for the same premises for the same period of time, shall be made against all connected premises.

Minimum charge - \$7.00 per quarter.

(B) Premises without a water meter or premises not connected to the water system shall be charged \$7.00 per quarter while connected to the sewage disposal system.

PARTIAL QUARTERLY USE

When service is furnished for only a portion of the quarter, the foregoing water and sewage disposal charges will be prorated on a monthly basis. Service for 16 days within a month will be charged as a full month, service for less than 16 days will accumulate with the consumption in the following quarter.

MULTIPLE USE CONNECTIONS

At least one water meter shall be installed in all connected premises where multiple family, multiple commercial, or combinations of family and commercial use exist. The foregoing charges apply without alteration. Separate water meters with lock-off valves may be installed for each family or commercial unit at the property owner's request. The foregoing charges are then applied to each meter installed on said premises for both water and sewage disposal.

PREMISES OUTSIDE VILLAGE LIMITS

Water and/or sewage disposal service may only be provided to premises outside the village limits at double the foregoing charges.

SERVICE TURN ON AND TURN OFF

A fee of \$8.00 is charged for turning on water service once it has been turned off, except when turn off is required for repair and maintenance of the water lines. There is no charge for making final meter readings, final billings, and transfer of property owner's name when service is not actually turned off.

VERIFICATION OF METER ACCURACY

Meters will be checked for accuracy upon request and if necessary, repaired, or replaced as required at no charge. A service fee, after the first 30 minutes, at current village labor rates, plus any sub-contract costs will be charged when the meter is found not to be defective.

WATER SPRINKLER SYSTEMS

A quarterly fee of \$15.00 shall be charged for each fire protection sprinkler tap in.

DAMAGE TO VILLAGE METERS

Meters which become damaged due to freezing, misuse, or negligence will be repaired at the property owner's expense.

BILLING

Billing for water and sewer charges shall be made quarterly and bills shall be sent to consumers quarterly and shall become due and payable thirty (30) days after the date of such bill. For all bills not paid when due, a penalty of ten (10%) per cent of the amount of such bill shall be added.

SPECIAL RATES

For such consumers which the Council may determine to be special cases and for large consumers of water who do not use the sanitary sewer system for all of their waste water, the Village Council may establish by resolution special rates.

ENFORCEMENT

The charge for water or sewer services which are under the provisions of Section 21, Act 94, Public Acts of Michigan, 1933, as amended, made a lien on all premises served thereby, unless notice is given that a tenant is responsible, are hereby recognized to constitute such lien, and whenever any such charge against any piece of property shall be delinquent for six (6) months the Village official or officials in charge of the collection thereof shall certify annually, on April 1 of each year, to the tax-assessing officer of the Village, the fact of such delinquency, whereupon such charge shall be by him entered upon the next tax roll as a charge against such premises and shall be collected and the line thereof enforced in the same manner as general Village taxes against such premises are collected, and the line thereof enforced: Provided, however, where written notice on a form furnished by said Section 21, no further service shall be rendered such premises until a cash deposit of not less than Thirty-two (\$32.00) Dollars shall have been made as security for payment of such charges.

In addition to other remedies provided, the Village shall have the right to shut off and discontinue the supply of water to any premises for the non-payment of water or sewer rates when due. If such charges are not paid within sixty (60) days after

the due date thereof, then water service to such premises shall be discontinued. Water services so discontinued shall not be restored until all sums then due and owing shall be paid plus turn-on charge of Eight (\$8.00) Dollars.

Section 2. This Ordinance shall take effect and be in force immediately on and after its legal publication.

Made and passed by the Manchester Village Council at a special meeting thereof on September 22, 1969.

John Althouse, President

Douglas A. Hughes, Village Clerk

**VILLAGE OF MANCHESTER
ORDINANCE NO. 82**

AN ORDINANCE TO REPEAL ORDINANCES NO. 50 AND 72, AND TO AMEND ORDINANCE NO. 33 AN ORDINANCE ENTITLED: AN ORDINANCE TO REGULATE AND CONSTRUCT WATER MAINS BY THE VILLAGE, TO REGULATE THE USERS THEREOF, REQUIRE PERMITS TO CONNECT THEREON, AND REGULATE THE TERMS AND CONDITIONS UPON WHICH PERMITS SHALL BE GRANTED, AND TO PROVIDE PENALTIES FOR THE VIOLATION THEREOF; TO PROVIDE FOR THE GENERAL HEALTH, WELFARE AND SAFETY OF THE INHABITANTS OF THE VILLAGE OF MANCHESTER.

The Village of Manchester Ordains:

Section 1. That Ordinance number 33 as amended is hereby further amended by substituting the following for Sections 4 and 5 thereof:

Section 4. Any person, firm or corporation desirous of connecting into the village water mains, directly or indirectly, shall file an application with the village clerk, giving the name and address of the user, the owner of the property desiring the water connections, the size of the water meter-needed and such other information as may be required from time to time by the village council. Said application shall be accompanied by a fee according to the following schedule based on the size of the water meter to be installed which are hereby declared to be the reasonable charge for obtaining the permit to connect into the village water system and the cost of making the connection or tap in:

TAP PIPE SIZE	METER SIZE	METER GPM @ 1 PSID	TAP IN FEE
1"	5/8x3/4	9 (Standard residential tap in)	\$360.00
1"	3/4"	11	380.00
1"	1"	20	410.00
1 1/4"	1 1/4"	16	640.00
1 1/2"	1 1/2"	45	880.00
2"	2"	80	1,320.00
3"	3"		1,800.00
4"	4"		2,600.00

Should more than one meter be required on a tap in, or should additional meters be required on an existing tap in the following fee shall apply for each meter installed plus incidental material and labor if any.

METER SIZE	FEES
5/8 x 3/4	\$ 80.00
3/4	80.00
1"	110.00
1 1/4"	140.00
1 1/2"	180.00
2"	420.00
3"	600.00
4"	1,000.00

A fee of \$50.00 shall be paid for all fire protection sprinkler system tape in connections plus the actual cost of material, labor, equipment, rental, and sub-contract; and, if required, the cost of water main extension.

No fee is required for emergency or non-emergency replacement of any existing tap in connection of the same size. The cost of all material, labor, equipment, rental, and sub-contract to be born by the property owner.

Section 5. Whenever an application for connecting into the Village water system has been filed with the Village Clerk accompanied by the fee established in Section 4, the Clerk shall transmit the application to the chairman of the Public Works Committee, and said Committee shall examine the application and report their findings to the Village Council. If the application is denied by the Council, the applicant shall be notified and the fee deposited returned. If the application is approved by the Council, a permit shall be issued to the applicant authorizing such connection. The Village shall make a connection to the water main, and provide the connection fitting (corporation cock) and the water meter. The applicant shall bear the cost of excavation, all valves, curb box, and other materials necessary to extend the water line from the main into the premises. All water connection pipe shall be at least one inch in diameter from the main to the meter and shall be a material other than iron or lead. All work from the main to the meter shall be subject to the approval of the Village before water is turned on. The Village clerk shall bill the applicant for all expenses over and above the tap in fee within thirty (30) days after completion and approval of such work by the Village. If such expense shall remain unpaid for a period of three months after demand, the Village shall have the right to shut off and discontinue the supply of water to the premises benefited. If such expense shall remain unpaid for a period of six months after demand such expense shall become lien against the property benefited by such connection; and the Village Clerk shall certify annually, on April 1 of each year, to the assessing officer of the Village, the fact of such a lien, whereupon such expense shall be entered by the assessor upon the next tax roll as a charge against such premises and shall be collected and the lien thereof enforced in the same manner as general village taxes against such premises are collected.

Section 2. Ordinance number 50 and Ordinance number 72, amending Ordinance number 33 are hereby repealed.

Section 3. This Ordinance shall take effect and be in force immediately on and after its legal publication.

Made and passed by the Manchester Village Council at a special meeting thereof on September 22, 1969.

John Althouse, President

Douglas A. Hughes, Village Clerk

SPORTS NEWS?

Again I would like to let all sports fans of the community know - if you have any sports news or information you would like in the paper, just drop it off at the Enterprise office by 3:30 p.m. on Mondays.

BOWLING NEWS

Manchester Businessmen's League
September 22, 1969

Team	Won	Lost	Pts.
Village Tap	4	2	10
Chelsea Lanes	4	2	9
Walt Schaibles	4	2	9
Double A	4	2	8
Black Sheep Tavern	3	3	8
Tool & Die	3	3	7
Brown's TV	3	3	7
K & W	3	3	7
Grossman-Huber	3	3	7
Spike's Mobil	2	4	5
Union Savings Bk.	2	4	5
Keith's Barber Shop	1	5	2

High Team Game
Village Tap 1065
Black Sheep 1051

High Team Series
Village Tap 2965
Black Sheep 2918

High Individual Game:
G. Dresch 224
D. Knauss 223
D. Roller 220

High Individual Series:
G. Dresch 609
R. Wurster 584
D. Roller 562

New Bowlers Averages:
D. Hamilton 164
B. Rhee 145
K. Pardon 160
R. Mann 141
D. Wolfe 121
G. Mitchell 160
D. Rhee 178
B. Alber 164
P. Weidmayer 170
D. Pauken 148

Manchester Town Club

September 22, 1969

Team	Won	Lost
Man. Tool & Die	15	6
Man. Speedway	14	7
Tom Marshall	14	7
S & W Builders	14	7
Union Savings Bank	13	8
Al's Plumbing	9	12
D. E. Limpert	9	12
Grossman-Huber	8	13
Village Tap	5	16
Man. Laundromat	4	17

Individual High Game
Gail Kuhl 198
Ruth Dayss 181
Denise Dresch 177

Individual High Series
Ruth Dayss 504
Alice Alexander 467
Denise Dresch 466

High Team Game
Tom Marshall 715
S & W Builders w/h 765

High Team Series
Village Tap 2088
S & W Builders 2219 W/H

**DUTCHMEN DOWN
ADDITION 20 - 6**

The Dutchmen showed Addison some of their power in a running game. Scott Sloat carried the ball nineteen times for 219 yards.

The Defense weakened in the last quarter and gave Addison their only touchdown. The Dutch will show Orsted something else Friday night here. Game time 8:00 p.m. Go Get 'Em Dutch!!!!!! "Lefty"

Manchester Women's Bowling
September 16, 1969

Team	Won	Lost
Royalettes	19	2
Village Tap	19	2
Black Sheep Tavern	12	9
Carol's Cut/Curl	11	10
Grossman-Huber	11	10
Duraclean	10	11
Hoover No. 1	8	13
Manchester Bakery	7	14
Lannom's Variety	5	16
Hoover No. 2	3	18

High Team - 3 games
Black Sheep Tavern 2235
Royalettes 2119
Duraclean 2063

High Team - w/h 3 games
Royalettes 2193
Grossman-Huber 2093
Hoover No. 2 2056

High Team Game
Duraclean 786
Black Sheep Tavern 770
Royalettes 728

High Team Game - W/H
Royalettes 773
Grossman-Huber 747
Village Tap 699

High Individual 3 games
D. Hackenberg 574
J. Schaffer 554
S. McClure 501

High Individual Game
D. Hackenberg 224
J. Schaffer 215
Ica Schaffer 211

E. G. MANN & SONS INC.



Feed - Seed - Grain
Dog Food
Water Softener Salt
Mastermix Feed

Manchester Bridgewater

Let's GO BOWLING

• AUTOMATIC PIN SPOTTERS
• FREE PARKING

MODERN LANES

The most modern, convenient and enjoyable place to relax and bowl. Stop in and see us today!

CHELSEA LANES
1180 M-52 Phone GR 5-8141

SPORTS CORNER



by the Left-Handed Dutchman "Lefty"



Action shots from the Manchester vs. Addison game Friday night.

Dutchmen Defense Player of the Week is Gary Wiedmayer, Offense Player of the week is again, Scott Sloat.

THE JOLLY DUTCHMEN
GA 8-4211

SEE THE JOLLY DUTCHMEN FOR INFORMATION ON INSURED MONTHLY BUDGET FUEL OIL SERVICE FOR THE COMING HEATING SEASON

Charcoal & Charcoal Starter Lite
Gulf Spray & A Flying Insect Killer
(Pleasantly scented & non-staining)

MANY GULF ACCESSORIES
GROSSMAN - HUBER SERVICE

MYI ANNOUNCES AUDITIONS FOR 1970 GOOD-WILL TOUR

Musical Youth International, Inc., an affiliate of People-to-People - United Kingdom, announces the opening of auditions for their sixth season. The 1970 itinerary will include selected cities in England, Scotland and Wales. A group of one hundred students from the Great Lakes area will be selected to form both a concert band and chorus. Approximately half of the membership will be auditioned primarily as instrumentalists, half as vocalists. They will leave Detroit for London on or about June 28 and return on or before August 8.

Rehearsals will be held on Saturdays in Saline Area High School, beginning on November 15. Musical Youth International extends an invitation to all qualified high school juniors and seniors to audition for membership in this outstanding organization.

Auditions are held at White Acres, Saline, Michigan (one mile east of Saline on U.S. 12) from 9 a.m. until 9 p.m. on the following Saturdays: Sept. 27, Oct. 4, Oct. 11, Oct. 18, Oct. 25.

The 1970 chorus will be conducted by Raymond Voorhees. Mr. Voorhees is a graduate of Western Michigan University in Kalamazoo, and has done advance study at Eastern Michigan University and Michigan State University. Mr. Voorhees is an accomplished oratorio soloist in Southwestern Michigan, including a performance with the Kalamazoo Symphony Orchestra in 1962.

The 1970 band will be conducted by Edward Downing. Mr. Downing is a graduate of the University of Michigan. He has taught in the public schools of Michigan for twelve years having conducted bands in Wyandotte, Flint, Belleville, and now Ann Arbor. In 1969 he was chosen to conduct the University of Michigan All-State High School Band at Interlochen, Michigan and was recognized by the Michigan School Band and Orchestra Association as "Band Teacher of the Year."

ALCOA SIDING REMODELING

BY SIDING SPECIALIST SINCE 1938
GUARANTEED

WILLIAM DAVIS
(313) 663-6635
Ann Arbor, Mich.

WANTED LANDFILL SITE

City of Dearborn will lease 5 to 20 acre plot for landfill. Contact George H. Vondrak, Sanitation Director, 2701 Greenfield Road, Dearborn 48126. Phone (313) 584-1200.

SHARON VALLEY BUILDERS

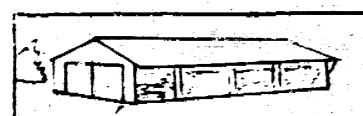

We Specialize In Pole Buildings

PAINTED STEEL
428-8018

If No Answer, Call Grass Lake
517-522-8258
109 E. Main, Manchester

LIBRARY NEWS

Walking to the library is pure delight. The sun is bright and the air is so clear the world sparkles. Just a few leaves have been touched with color and they give reason to look up. The fall crocus has bloomed in the back yard and is a delicate lilac shade. We are told that the bulbs for this plant are descendants of those planted and tended by Mrs. Lynch, while living in this house one hundred years ago. The birds have certainly been quiet recently so maybe the forecast for a hard winter is true.

If a hard winter is coming, get in the reading habit - here are a few suggestions:

Memoirs:
Sixty years on the firing line - Arthur Krock - A political expert and a politician watcher, as well as a fine writer, Mr. Krock does a real job of remembering things most of us only read about in the papers.

The Foxes of Beachy Cove - Harold Horwood - Beachy Cove is a tiny outpost on the eastern banks of Newfoundland. Mr. Horwood takes us there and shows us the wild life, and especially the foxes - who live amazing and amusing lives.

Cosmicomics - Italo Calvino - Seldom has Science Fiction been so light hearted and purely fun - a series of incidents of the ages of the world and playtime on the moon.

The Desert World - Alonzo W. Pond - Deserts are mysterious to us - but this book describes how people live - the animal life - the vegetation - a good book and interesting.

SCUTTLEBUTT

John Shada, the husband of June Shada who many area residents may remember as the guest speaker at St. Mary's Friendship Tea last summer, passed away recently. Mrs. Shada spoke in Manchester on behalf of the Speakers' Bureau and was the 1st Vice President of the Detroit Archdiocesan Council of Catholic Women. She works extensively with mentally disturbed children with one of her 8 children at the St. Louis School for Exceptional Boys in Chelsea. Mr. Shada had been ill for some time.

Due to an insufficient number of homes available for St. Mary's Altar Society House Tour, there will be no tour this fall. Plans for next year are in the process, however.

FREE SHOP LIGHT FROM YOUR P-A-G DEALER.

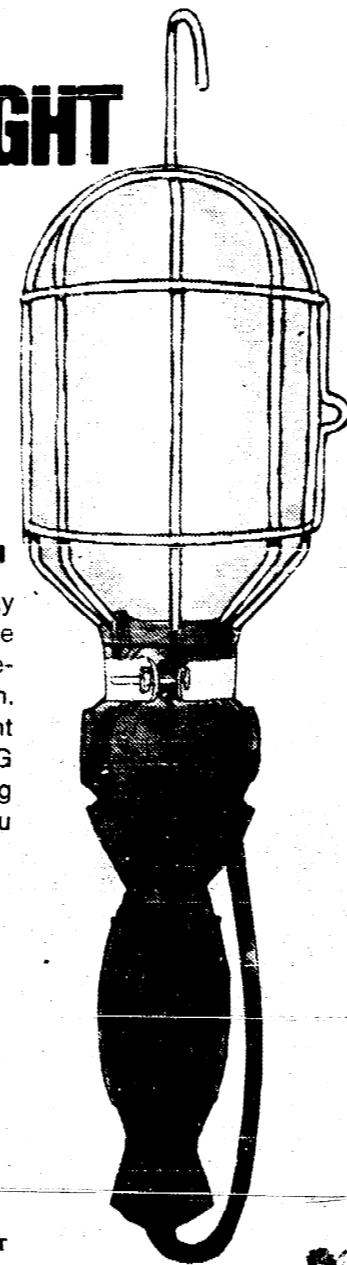

Why are we giving away shop lights? Because we know you want facts before you buy seed corn. And we're so confident that facts about P-A-G will sell you, we're going all out to make sure you get the word.

See your P-A-G Dealer

Variety Plot
Field Day at
Ellis Pratt Farm
3 miles north of Manchester
on M 52 October 1, 1969
Starting 9:30 a.m.
Drawing For FREE
Seed Corn



MEN'S CLOTHING FURNISHINGS SHOES

Beginning Thursday, October 2

We will remain open every

Thursday until 5:30 p.m.

Look over our big selection of

Winter Jackets - PENDLETON - CAMPUS

and NOVELTY Sportswear.

It will pay you to see this great

selection. Sizes 36 to 50

WALT SCHAIBLE
MEN'S WEAR

Telephone GA 8-2821
Manchester, Michigan - 48158

manchester

Journalism has become, and is becoming every day in even greater degree, the most important function in the community. - Henry George

Enterprise

Manchester Library
P.O. Manchester
Complimentary

October 2, 1969

GIVE "YOUR FAIR SHARE" TO THE UNITED FUND

"Your Fair Share" is all the Manchester Area United Community Fund and Red Cross Drive is asking you to give to the 1969-70 fund for 52 agencies, - local, state and national.

This year's goal is \$16,240 which is divided as follows:

Manchester Family Service	200.00
Manchester Student Council	200.00
Manchester School Band	300.00
Manchester Recreation (entire school district.)	3,600.00
Pleasant Lake Recreation	50.00
The Clovers	175.00
Mom's Club	50.00
Portage Trail Council (Boy Scouts)	1,400.00
Huron Valley Girl Scout Council	700.00
Salvation Army	900.00
Cystic Fibrosis	425.00
American Red Cross	4,345.00
Huron Valley Child Guidance	100.00
Michigan Children's Aid	320.00
Catholic Social Services	300.00
Wash. Assoc. for Retarded Children	200.00
Michigan United Fund	2,975.00
	16,240.00

Of our share of the Michigan United Fund which is \$2,975, \$2,285 goes to State Agencies and \$488 to Federal Agencies. \$156 goes to MUF Administration and Campaign and \$48 to Labor Participation Program.

The campaign quota of \$16,240 was determined by local committees working with the agencies involved. Board members Robert Ross and Louis Vogel worked with the Red Cross county-wide budget committee. Mrs. Del Ludwick and Mrs. Franklin Reck were on the state budgeting committee for the Michigan United Fund.

The local budget committee from the Community Chest Board included Mr. Ross, Mr. Vogel, Floyd Green, Luther Klager, Clarence Fielder, Robert Swartz, Mrs. Reck and the president of the board, Mrs. James Baker.

Local agencies and groups retain \$4,575 of these funds to be administered here. Recreation, the Clovers and Mom's make up this unit.

The Boy Scouts, Girl Scouts, the Salvation Army, American Red Cross, Huron Valley Child Guidance, Cystic Fibrosis, Michigan Children's Aid, Catholic Social Services, Washtenaw Association for Retarded Children and Michigan United Fund return funds to the area in various types of services and aid.

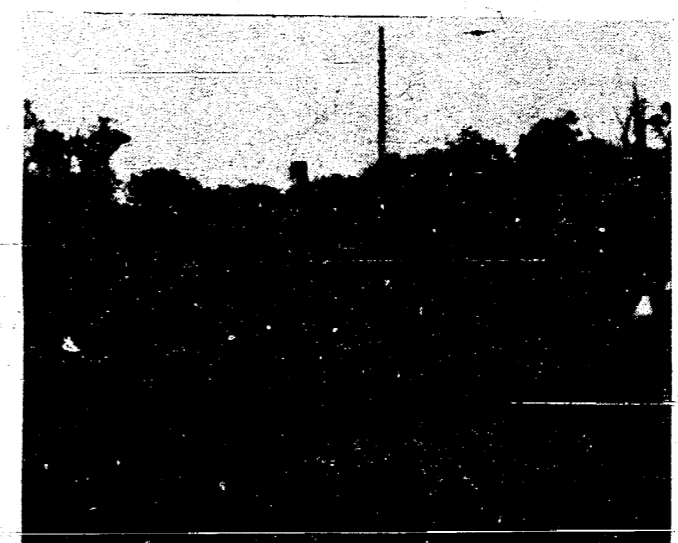

APPROXIMATELY 40 men worked on River clean-up last Sunday. Mr. Fillyaw furnished two wreckers, the Manns several trucks and Larry Kouba supplied the tractors. A large area on the North side of the river was cleared. The Jaycees will return next Sunday, Oct. 5 for another day of cleaning. Everyone is invited to help out. Starting time is again 10 a.m.

The local Family Service is a group of volunteer citizens who assist families or individuals in times of emergency. They also help these people to obtain county, state or federal aid when their cases demand these services. Transportation without charge to doctors, clinics and hospitals can be arranged for those who have no means of transportation. This does not cover cases needing ambulance service. The Christmas Bureau for the area is handled by this agency for the Salvation Army, the official county-wide Christmas Bureau.

The Student Council funds are used to partially subsidize school assemblies so that all students may attend. Extra recreation equipment which is used by all may also be purchased from this account.

The Band uses their funds to help buy music and instruments, to repair instruments and to purchase materials needed for the band which are not furnished in the school budget. Needy children are also helped with their music program or materials.

In addition to the United Fund the Manchester Recreation is also supported by the village. It runs the eight week summer program for the entire school district including Pleasant Lake area. This program consists of organized playgrounds, little league and junior league baseball, field trips and swimming. The necessary staff of qualified persons are hired by the Recreation Committee to run these day-to-day activities. All necessary equipment and uniforms are purchased from these funds.



A Registered Holstein entered by Whippoorwill Farm of Sharon Hollow Rd., Manchester, Michigan, topped the Junior Yearling Bull class at the Eastern National Holstein Show held in conjunction with the Pennsylvania All-American Dairy Show. More than 350 Registered Holsteins were on display representing a dozen states. The same entry was also Junior Champion and Reserve Grand Champion Bull. Serving as judge for the two-day show was Robert E. Strickler, Modesto, California. The Eastern National is one of three shows co-sponsored by Holstein-Friesian Association of America, the world's largest dairy breed organization.

WATER ORDINANCE CHANGED

by Carolyn Ahrens

In last week's Enterprise, the Village of Manchester Water Ordinance No. 81 outlined a number of changes recently adopted by the Village Council. According to Councilmen Joe Fitzgerald, Chairman of Ordinance and Herb Mahony, Chairman of Finance, the two main changes were the rate increase and multiple use clause. The 10% rate increase was due to several reasons Mahony pointed out including the increase of wages, materials and equipment and a clause in the Revenue Bond Issue which states that the Manchester Water and Sewage Disposal System must be run on a self-sustaining basis.

In 1967 financial consultants recommended the rates be doubled. The village increased them by 40% in July, 1967 and operated that first year with a surplus. But in 1968 the Water and Sewage ran into a \$3,600.00 deficit which was attributed to the lowest consumption of water during the summer of 1968 in over 10 years; Manchester Plastics had revised their machine water cooling system for a 25% less water consumption; and Double A Products had revised their pump testing program which reduced their water usage substantially, Mahony explained.

The second major changes in Water Ordinance No. 81 was the multiple use clause. One bill will be sent to the owner with the total number of gallons consumed in that dwelling. The bill will then be the responsibility of the owner to either pay or collect a divided amount from his tenants. Prior to October 1, 1969, the total gallons consumed per meter had been divided by the number of families in each dwelling and each family was billed accordingly which often meant the minimum billing for each family, Fitzgerald pointed out. "And this certainly wasn't fair to those families." Under the new ordinance clause, one bill per each meter and in multiple use buildings, will decrease the total amount paid by each family. This 10% increase will cover any loss in the area of multiple use buildings however, Mahony added.

Revised sewer charges were from \$6.00 or 50% of the water bill whichever is greater to \$7.00 or 50%. Other revisions, additions and clarifications in Ordinance No. 81 were to define the partial quarterly use charge; establish a set turn on and turn off service fee; to put in writing the verification of meter accuracy; the policy on meter damage; and to provide a written policy for owner protection in tenant responsibility for water and sewer charges.

In outlining the basic changes in Water Ordinance No. 82, Mahony and Fitzgerald pointed out the major changes as the rate revision. "We've decreased the rates on smaller pipes. Also we've eliminated the 6" and 8" tap in rates because here in Manchester we don't have the facilities nor the need for that size pipes," Mahony said. Also a fire protection system tap in fee and a written policy on replacement parts was outlined and a rewrite of Section 5, Ordinance 82 for clarification purposes.

"We hope these changes will clearly define our policy," both men said.

cont. page 10