

LOOK WHAT'S NEW at the Laundromat

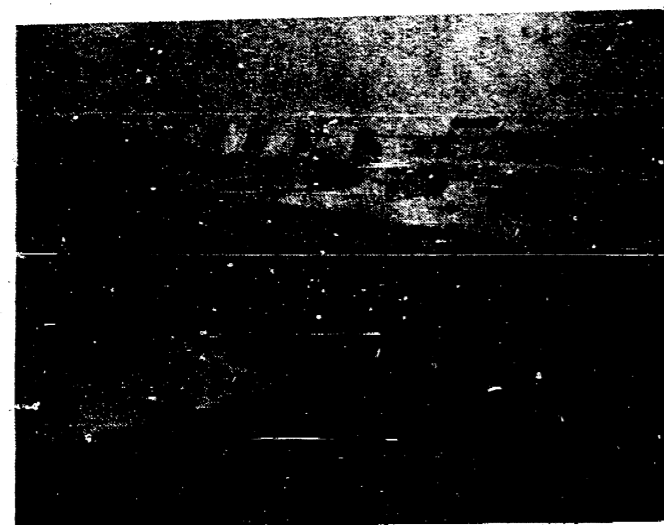

NEW WASHERS

We have installed these 8 new washers for more dependability and easier washing for you.



DRY CLEANERS

Try our new DRY CLEANING machines. Eight pounds for only \$2.25. These new cleaners are great. Come in and try them today.

HOURS

Our New Hours Are:

7 - 12 Mon. thru Sat.
7 - 10 on Sunday

EXTRA SERVICES

As an added service to our customers we will wash your clothes for you. Just put them in the washer and when they are done we will put them in the dryer for you and then into your basket. All this for only 25¢ no matter how many baskets you have. We will also fold them for you for only 25¢ per basket. We prefer to offer this service on Wednesdays.

CARPETING & LOWERED CEILING

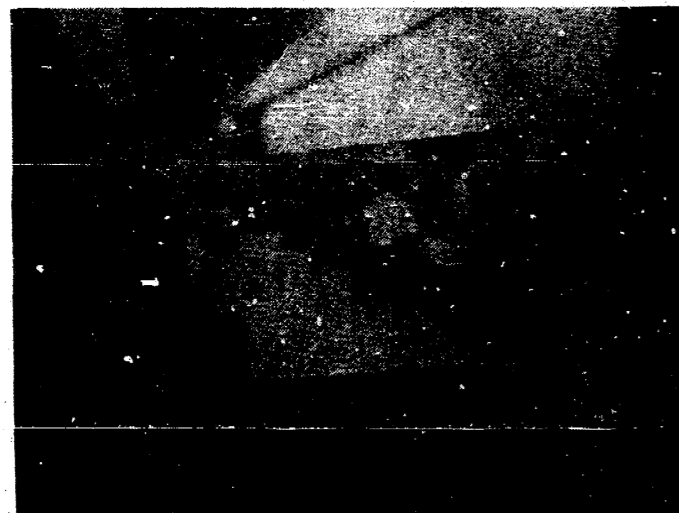

We think you will enjoy the new atmosphere at the Laundromat. You will walk on a carpeted floor and view a lower ceiling with built in lights. Also

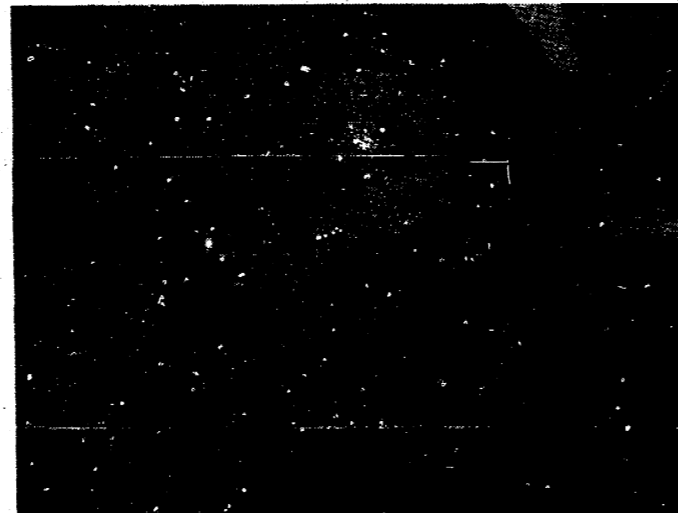

you enjoy music while you do your wash. We will look forward to seeing you at the Manchester Laundromat.

MANCHESTER COIN DRY CLEANING & LAUNDROMAT

East Main Street
Manchester

C. Gonyer
Proprietor

manchester

Enterprise

Manchester Library
P.O. Manchester
Complimentary

DEVOTED TO A MORE PROGRESSIVE MANCHESTER

101st Year No. 32

May 29, 1969



L. to R. "Via Appian", Dave Bunn, and Harry Bennett.

For A Summer Drive ...

By Carolyn Ahrens

Manchester, as well as much of the surrounding area, has in the past few years become more and more populated with small horse farms. Rolling green hills, the ideal cities nearby has brought many city dwellers to this vicinity in search of prospective horse farms. One such farm on Grossman Road was sold by Merle Cummings to two businessmen from the Detroit area who breed, raise and race thoroughbred horses.

The 90 acre farm was ideal for their needs and soon a number of changes took place. Harry F. Bennett of Troy and Charles L. Pugh of Hazel Park moved their manager Dave Bunn and his family to the farm to replace and repair and most importantly to begin the task of breeding and raising thoroughbreds. White split-rail fence replaced wire fencing, cattle barns were converted into horse barns, corn fields became pastures and horse trailers were housed in tool sheds. A thoroughbred Via Appian stallion soon sired three foals including the first born colt on the Francis Leon Farms, Manchester, on January 30, 1969 and perhaps a future racing champion.

After the initial raising and handling, the horses are then turned over to trainer H R Riley who prepares them for track racing. Mrs. Bunn pointed out that a horse of any breed is a smart animal and with the proper handling, care and training learns quickly, and she added that beginning care often means the difference between a gentle and a mean animal.

At present there are 15 horses at the farm with several more now racing at Hazel Park. Of those at the farm there are 4 brood mares, 3 foals, the stallion, a yearling, a 3-year-old 3rd stakes place mare from Hazel Park, one "retired" pacer and several recreation horses for the owners and manager. Although there are numerous calls for riding horse rental, Mr. Bunn said visitors are always welcome but there are no public riding facilities.

Mr. Bunn and his wife Cheryl also expressed their appreciation for the help they have received from neighbors and now friends.

ends, the two young men who worked at the farm last summer and especially to Dr. Henry Eames and Willard Mann. "It's pretty hard to start out in an unfamiliar place but we have had some wonderful people helping us," he said. Mr. Bunn also pointed out why the barn was painted green and what the red and white design on the barn represents, a question often asked. Green is the Francis Leon Farm racing color and the red and white design their crest.

Future plans include boarding race horses and thoroughbred breeding which can now be arranged by calling Mr. Bunn. He added, "We've got a lot of ideas but it takes time to work them out. We do hope to have an open house the latter part of the summer but visitors are welcome anytime."

RED LAMB DIES

Melvin "Red" Lamb a life long resident of Manchester, died May 20 in Cleveland Ohio following a long illness. He had been under treatment at the Cleveland Clinic following a kidney transplant in 1966. Mr. Lamb remained in satisfactory condition following the operation, returned home and worked a short time at a Chelsea barbershop. Infection later caused further complications and he returned to the hospital.

He was born April 30, 1935 the son of Mr. and Mrs. Leroy Lamb. He attended school and graduated from Manchester High School in 1954, was a member of the Emanuel Church of Christ and the Washtenaw County Barbers Association.

Mr. Lamb is survived by his wife Jeanette, a daughter Jackie Ann 8, a son William John 5; his parents; a sister Mrs. Victor (Irene) Wurster; a brother Eldeon and several aunts, uncles, nieces and nephews.

Services were held at Emanuel Church and burial at Oak Grove Cemetery.

MEMORIAL DAY PROGRAM

The Memorial Day program will begin with a parade at 9:30 assembling on the bridge. A service will be held in Norvell following the Manchester service. Cars will be furnished for all World War 1 Veterans.

A potluck luncheon will be served at the Legion at 12:00. Meat will be furnished but bring a dish to pass and table service. Fifteenth Anniversary tie bars will be presented to all World War 1 Veterans at the Legion after the service. Please be present.

Indignation boils my blood at the thought of the heritage we are throwing away; at the thought that, with few exceptions, the fight for freedom is left to the poor, forlorn and defenseless, and to the few radicals and revolutionaries who would make use of liberty to destroy, rather than maintain, American institutions. . . . Arthur Garfield Hays

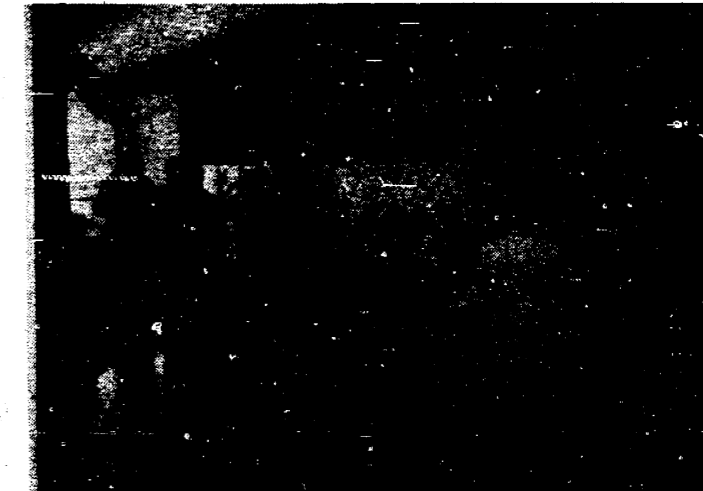

PATCHWORK COVERLETS FOR YPSI STATE HOSPITAL

Twenty four patchwork coverlets were displayed Sunday, May 25, in the Fellowship Hall of the Manchester United Methodist Church. More than two hundred of the congregation viewed them, following the special Homecoming service.

The bright colored coverlets, size 72 x 30 inches, were completed as a winter project by the women of the church, sponsored by the Lydia Circle of the WSCS with Mrs. Elias Dennis, chairman. Several senior members, including one of 84 years, gave much assistance.

One coverlet used hand stitched quilt blocks made by the late Mary Lowery

Merriman, given by her daughter, Mrs. Tosselo Knorpp.

Twenty women of the project group, delivered the coverlets to the Ypsilanti State Hospital, Tuesday, May 27, to be used in one of the Womens' Wards. Last year, coverlets were also made for a ward. Other projects for the hospital have included tote bags, house coats, and lingerie.

To us Americans much has been given; of us much is required. With all our faults and mistakes, it is our strength in support of the freedom our forefathers loved which has saved mankind from subjection to totalitarian power. — Norman Thomas.

SCHOOL MILLAGE REQUEST IS THE SAME AS LAST YEAR

The Manchester Board of Education is requesting the same amount of school millage for the 1969-70 school year as was requested during the 1968-69 school year. THE REQUESTED 9.5 MILLS FOR OPERATIONAL PURPOSES IS A RENEWAL AND NOT AN INCREASE.

It has been noted that some people in the school district are under the impression that the 9.5 mills being requested by the Board of Education for the 1969-70 school year is in addition to that same amount which was levied last year. THIS IS NOT THE CASE. There IS NO INCREASE in operational millage.

Below are the areas for which taxes are levied in the Manchester School District and a comparison for the school years 1968-69 and 1969-70.

	Levied 1968-69	Requested 1969-70
County Allocated operational millage	11.22	11.22
District Extra voted operational	9.50	9.50
*1958 Debt Retirement (Nellie Ackerson)	1.30	1.30
1966 Debt Retirement (High School add.)	2.00	2.00
1967 Debt Retirement (Luther C. Klager Ele.)	1.95	1.95
	25.97	25.97

The Manchester School District asks for extra operational millage on an annual basis. The Board of Education feels that the advantages of doing this are as follows:

1. Voting extra operational millage annually provides the Board of Education and the administration the opportunity to apprise the school community of their programs their needs and their concerns on a regular and frequent basis. The people of the school district are kept in closer touch with pertinent items of interest relative to the educational program.
2. Voting extra operational millage annually permits the Board of Education and the administration to plan more realistically and factually relative to the financial needs of the school operation. Our budget is kept "current" and we are able to meet inflationary factors as they occur, thus reducing the possibility of deficit financing.
3. We feel that voting annually on such propositions creates a continuing interest in and encourages active participation on the part of citizens in matters dealing with the school program. Inasmuch as there is no extra cost for an annual millage election when it is done in conjunction with the annual school election, the taxpayers enjoy the advantage of current control of activities.
4. The citizens of the school community are kept in frequent touch with curriculum changes or revisions, proposed program changes and other matters of interest. By being frequently apprised of the school program the citizens become knowledgeable of the benefits for children that the Board of Education, the administration and the staff are trying to improve or attain.

The 9.5 mills of operational millage will be voted upon by the citizens of the school district on June 9, 1969. This is the date of the annual election. In addition to the operational millage vote, one vacancy on the Board of Education will be filled. Petitions for two local school district residents, Mr. Robert Clark and Mr. Louis Vogel, have been submitted and will be voted upon at the annual election. Mr. Dan J. Boutell, Treasurer of the Board of Education, is not seeking re-election. The election will be held in the Manchester High School and the polls will be open from 7:00 a.m. to 8:00 p.m.

*The 1958 Debt Retirement on the Nellie Ackerson Building will be paid off in its entirety in the 1969-70 School year.

YOUR CHURCH

An active and important part of each community

Church Editorial this week by Rev. Roman Reineck

FAITH COMMUNITY CHURCH
 Rev. Thomas Hicks, Pastor, 8400 Sharon Hollow Rd. off West Austin Rd. 10:00 a.m. Worship Service, 11:00 a.m. Sunday School, 6:30 p.m. Sunday Young People, 7:30 p.m. Sunday Evening Service. Thursday evening, 6:30 p.m. Junior Choir Practice, 7:30 p.m. Prayer Meeting and Bible Study, 8:30 p.m. Senior Choir Practice.

ST. MARY'S CATHOLIC CHURCH
 Father Raymond R. Schlinkart, West Main Street. Sunday Masses, 8:00 a.m., 9:30 a.m., 11:15 a.m., 7:30 a.m. daily, and 8:00 a.m. Saturday.

NORTH SHARON COMMUNITY BIBLE CHURCH Rev. Paul Collins, Pastor, Sylvan and Washburn Road. 10:00 a.m. Sunday School, 11:00 a.m. Worship Service, 6:30 p.m. Sunday Young People, 7:00 p.m. Evening Service. Wednesday Evening at 7:30 p.m. Prayer Meeting.

IRON CREEK CHURCH
 Rev. Ralph Janofski, Pastor, 10:00 a.m. Worship Service, 11:00 a.m. Sunday School, 7:00 p.m. Youth Service, 8:00 p.m. Evening Service. Thursday evening 6:30 p.m. Junior Choir, 7:30 p.m. Bible Study and Prayer Meeting, 8:30 p.m. Senior Choir.

ST. JOHN'S EVANGELICAL AND REFORMED CHURCH United Church of Christ, Rev. Stephen Peterson, Pastor.

Church Services Courtesy of

Jenter Funeral Home
 302 E. Main St.
 Manchester, Michigan

YOU NAME IT - WE'VE GOT IT

Let... **BRIDGEWATER** Be

YOUR LUMBER AND BUILDING SUPPLY HEADQUARTERS

for Spring Fix-up Needs

BRIDGEWATER LUMBER COMPANY
 BRIDGEWATER, MICHIGAN

CHURCH EDITORIAL

Men, women, and children do keep returning to the visible church. Here is a letter received by a pastor and reprinted in the bulletin of the First Presbyterian Church, Tulsa, Oklahoma:

"We decided to start over. To go even beyond courtship. Back to church! To see who went nowadays. To see if there might be something for us. We felt a need. We went with eyes open, a little skeptically. We even shopped around until we found a congenial and friendly congregation, a minister we could respect and enjoy listening to. And it has been, in a sense concrete and personal, our 'salvation'. We are back again on steady ground, financially, physically, spiritually and emotionally. We've simply injected a little Christian order and common sense into our hitherto chaotically free lives. We have discovered people who think thoughts, read books and who can have a grand time. And the bulk of the attendance is, surprisingly enough among the 20 to 30 group. Young couples who, like us, went on a veritable binge of personal liberty, only to find that it boomeranged, aimed at things they prized. Control—that is the one big thing the church has given us who have groped our way back. Association with people who have learned the same lessons gotten the same perspective, and are now reaching out toward the same strength, make it easier. The strength is there. A strength that is singularly the church's own. Open the doors of your church next Sunday and you'll find as we did, **WE'RE GLAD WE WENT BACK TO CHURCH!**"

Here is a couple saying what a Hebrew poet centuries ago said, "I was glad when they said to me, 'Let us go to the house of the Lord!'"

Why do we keep coming back to the church? First, because it is the one place where the gospel of Jesus Christ is likely to be proclaimed. We keep coming back because within the church the public worship of God proceeds as nowhere else. Sincere Christian worship is the church's priority and man's deepest need. We gather for worship in order to disperse to serve!

We keep coming back because it is in the worship we offer God who is holy, righteous love. It is there that we have our consciences sensitized to human needs and the evils of property, racial injustice, and war. It compels us to face the evil which we do and challenges us to go and make our society more Christian.

It may sound like a TV commercial for men's hair cream, but "we came back and, we are glad they came back too." "Christ loved the church and gave himself up for her" (Eph. 5:25). If Christ loved the church we can love her too, and work with Him to make her truly his instrument on earth.

Rev. Roman Reineck
 Bethel United Church of Christ

SHARON CHURCH
 Rev. Fox would like new officers for the coming year to meet at the church during 11 a.m. service.
 Friendship class picnic is June 3 at 6:30.

SCHOOL NEWS
 No School Memorial Day, May 30. Baccalaureate, June 1, Sunday, 8 p.m. in the high school auditorium.
 Monday, Tuesday, and Wednesday, is high school exams.

FAITH COMMUNITY CHURCH
 Sunday June 1, 10 a.m. worship hour with special music. 11 a.m. missionary Sunday observed during Sunday School hour.
 Tuesday evening June 3 at 8 p.m. the church board will meet.
 Thursday evening June 3 at 7:30 p.m. there will be a congregational meeting.

EMANUEL UNITED CHURCH OF CHRIST
 Rev. Ralph Kuether, Pastor, 9:15 a.m. Church School for all ages, 10:30 a.m. Divine Worship, nursery care provided.

BETHEL UNITED CHURCH OF CHRIST
 Rev. Roman A. Reineck, Pastor, 10:00 a.m. Church Service, 11:00 a.m. Sunday School. Schneider & Bethel Church Rd.

MANCHESTER UNITED METHODIST
 Rev. O. William Cooper, Pastor, 8:30 a.m. Worship Service, 9:45 Church School, 11:00 a.m. Worship Service.

SHARON UNITED METHODIST
 Rev. Charles Fox, Pastor, 10:00 a.m. Sunday School, 11:00 a.m. Worship Service, Roy Clemons, Supt. of Sunday School.

MANCHESTER BAPTIST CHURCH
 S. Macomb St. Sunday School, 10:00 a.m. Worship Service, 11:00 a.m. Youth Group 8:30 p.m. Evening Worship 7:30 p.m. Thursday evening Prayer Meeting at 7:30 p.m.

ZION LUTHERAN CHURCH
 Rev. John R. Morris, Pastor, 3050 S. Fletcher Road, 9:00 a.m. Sunday School, 10:15 a.m. Family Worship.

ST. JOHN'S UNITED CHURCH OF CHRIST Rev. Stephen Peterson, Pastor, 9:30 a.m. Worship Service, 10:30 a.m. Sunday School, Rogers Corners, Waters and Fletcher Road.

ST. THOMAS LUTHERAN
 Rev. Daniel Mattson, Pastor, Ellsworth Road. 10:00 a.m. Church Service, 11:00 a.m. Sunday School.

ST. JOHN'S EVANGELICAL LUTHERAN
 Rev. Hubert Kaste, Pastor, Bridgewater, Michigan 9:30 a.m. Sunday School, 10:30 a.m. Church Services.



Mr. and Mrs. Walter R. Grothe of Lima Center Road, Ann Arbor, Michigan announce the engagement of their daughter Mary Ann to William F. Dalton son of Mr. and Mrs. Edward Dalton of Peabody Massachusetts.

Miss Grothe is a graduate of Manchester High School and is now employed at the Automobile Club of Michigan.

Mr. Dalton is a graduate of Peabody High School and is presently employed by Conductron Corporation.

A July 12 wedding is being planned.

WEDDING ANNOUNCEMENT

Janine Grace Kelly of Denver, Colorado, and Russell Channing Smith II also of Denver, were united in marriage on May 16, 1969 at St. Charles Catholic Church in Coldwater, Michigan.

The Rev. Lawrence Parkhurst officiated. The former Miss Kelly is the daughter of Mr. and Mrs. Patrick Kelly of Coldwater, Michigan. Mr. Smith is the son of Mr. and Mrs. Russell Smith of Manchester, Mich.

Mrs. Gene Conti of Coldwater, was the matron of honor and Gary Czarnecki of Chelsea served as best man.

Patrick H. Kelly II brother of the bride served as ringbearer and Shirley Lintea of Coldwater was the flower girl.

April and Vickie Smith, sisters of the groom, sang two folk songs before the wedding.

The brides dress was floor length organza and of Victorian style. The bodice was of venetian lace with large billowing bishop sleeves. The flowing train was edged with tiny daisies.

A reception was held at the Coldwater Country Club.

The couple will be living in Denver, Colorado.

LIBRARY NEWS
 Today we would like to tell you about the Historical Room at the library.

The slow accumulation of Manchester memorabilia became a problem some years ago, for a good many papers and documents were given to the library for safe keeping, and no kind of order had been brought to it. A volunteer was assigned the job and displays were set up and files formed and pictures hung.

One entire room was set aside and in this room you will find a bulletin board with unusual pictures and post cards, several display cases have been set up for the showing of very old pictures as well as collections of Indian arrowheads, knives and various other Indian tools. The files hold quite a number of individual family records.

Bookshelves in this room hold the old and interesting volumes of Historical interest to Manchester. There are several ladies fashion books which are great fun.

Open at all times to the public, we would also appreciate receiving any items which families think might otherwise be lost. Come and visit us anytime.

UNITED METHODIST CHURCH
 Thursday May 30 7:30 p.m. senior choir rehearsal.
 Tuesday June 3 7:30 p.m. Bible Study Group.

Manchester Frozen Food Locker
 We have State Inspection.

LOCKER RENTAL COMPLETE PROCESSING

CUSTOM SLAUGHTERING BEEF TO SELL BY SIDE OR QUARTER

Phone GA 8-5031
 319 Morgan St.
Robert Hamilton



MISS SHORT BECAME MRS. DAVIS

Miss Marilyn Short became the bride of William R. Davis at Emanuel United Church of Christ in Manchester. The ceremony was performed by Rev. Ralph Kuether held on May 17.

Parents of the bride are Mr. and Mrs. Nelson Short of Howell, formerly of Manchester. The bridegroom's parents are Mr. and Mrs. Charles R. Davis of Lawrence. The bride is the grand-daughter of Mrs. Yetta Maurer of Manchester.

The bride chose a white lace A-line dress, trimmed with crepe, and accented by a white orchid corsage. The headpiece was a bow of ribbon and lace.

Miss Judith Perrin of Grand Rapids was maid of honor. She wore a pale green silk dress, with a white carnation corsage. Her headpiece was a matching bow.

Robert Kesterkey of St. Joseph served as the best man.

Mrs. Larry Schaffer of Manchester served the wedding cake at the reception held at the bride's home. Coffee and punch were poured by Miss Charlene Clark of Manchester.

Guests were present from Manchester, Clinton, Benton Harbor, Kalamazoo, and Grand Rapids.

The couple will reside at 650 Crystal Ave. No. 72, Benton Harbor, following a wedding trip to Northern Michigan.

The new Mrs. Davis is a 1965 graduate of Howell High School. She has attended Western Michigan University in Kalamazoo.

The bridegroom is a 1965 graduate of Coloma High School. He has graduated from Lake Michigan Junior College with a design engineering degree. He is presently employed at Heath Company in St. Joseph.

THE JOLLY DUTCHMEN
 GAS-4211

FARMERS - CALL US FOR ALL YOUR FARM OILS - GASOLINE - DIESEL FUEL - ETC.

MR. SCRUB
 cleans cars BETTER for LESS

6 Mr. Scrub Wax Wash for \$5.00

Come in and see our Gulf Accessories

Charcoal Starter Lite

Walt Disney Comic Books For Kids

Grossman-Huber Service
 DEALERS IN GULF PRODUCTS
 MINOR ENGINE TUNE-UPS • TIRES • BATTERIES
 Manchester • Garden 8-4211

ANNUAL SCHOOL ELECTION

NOTICE OF ANNUAL ELECTION OF THE QUALIFIED ELECTORS OF MANCHESTER PUBLIC SCHOOL DISTRICT WASHTENAW AND JACKSON COUNTIES, TO BE HELD June 9, 1969

TO THE QUALIFIED ELECTORS OF SAID SCHOOL DISTRICT:

Please Take Notice that the Annual Election of the qualified electors of said School District will be held in the Manchester High School Building, in the Village of Manchester, Michigan, on Monday, June 9, 1969.

THE POLLS OF ELECTION WILL OPEN AT 7:00 O'CLOCK, A.M., AND CLOSE AT 8:00 O'CLOCK, P.M.,

At said Annual Election there will be elected one (1) member to the Board of Education of said district for a full term of four (4) years, ending in 1973.

THE FOLLOWING PERSONS HAVE BEEN NOMINATED TO FILL SUCH VACANCY:

ROBERT CLARK LOUIS D. VOGEL

TAKE FURTHER NOTICE THAT the following proposition will be submitted to the vote of the electors qualified to vote thereon at said annual election.

Shall the limitation on the total amount of taxes which may be assessed against all property in Manchester Public School District, Washtenaw and Jackson Counties, Michigan, be increased by nine and one-half mills on each dollar (\$9.50 on each \$1,000) of the assessed valuation, as equalized, of all property in said school district for the year 1969, for the purpose of providing additional funds for operating expenses?

NOTICE IS FURTHER HEREBY GIVEN that the following proposition will be voted on by the qualified school electors at the annual school election to be held on Monday, June 9, 1969, which proposition was set forth in a resolution adopted by the Board of Education of the Intermediate School District of Washtenaw County, Michigan, on March 18, 1969:

WASHTENAW INTERMEDIATE SCHOOL DISTRICT SPECIAL EDUCATION MILLAGE INCREASE QUESTION

Shall the one-half (1/2) mill limitation on the annual property tax heretofore approved by the school electors of the Intermediate School District of Washtenaw County, Michigan, for the education of handicapped children be increased by one-half (1/2) mill?

Only resident qualified school electors who are registered with the city or township clerk of the city or township in which they reside are eligible to vote at this election.

I, Sylvester A. Leonard, Treasurer of Washtenaw County, Michigan, hereby certify that, as of May 12, 1969, the records of this Office indicate that the total of all voted increases over and above the tax limitation established by the Constitution of Michigan, in any local units of government affecting the taxable property located in Manchester Public School District, Washtenaw and Jackson Counties, Michigan, is as follows in Washtenaw County:

By Washtenaw County:	1 1/4 mills, 1953 to 1972 incl.
	\$1,490,000 1967-1982, incl.
By Manchester Township:	None
By Bridgewater Township:	None
By Sharon Township:	None
By Freedom Township:	None
By the Manchester Public School District:	3 mills, 1958 to 1977, incl. 6 mills, 1956 to 1971, incl.
By Washtenaw County Intermediate School District:	1/2 mill 1959 and future years
By Washtenaw Community College:	1 1/4 mills 1956 and future years
Ann Arbor, Michigan	Sylvester A. Leonard
May 12, 1969	Washtenaw County Treasurer

I, Marilyn E. Johnson, Treasurer of Jackson County, Michigan, hereby certify that, as of May 12, 1969, the records of this Office indicate that the total of all voted increases over and above the tax limitation established by the Constitution of Michigan, in any local units of government affecting the taxable property located in Manchester Public School District, Washtenaw and Jackson Counties, Michigan, is as follows:

By Jackson County:	1.33 mills, 1969 - unlimited
By Norvell Township:	None
By Grass Lake Township:	2 mills, 1969-1972, inclusive
By the School District:	3 mills, 1969-1977, inclusive 6 mills, 1969-1971, inclusive
	Marjorie Cox
	Treasurer Deputy
	Jackson County, Michigan

This Notice is given by order of the Board of Education of Manchester Public School District, Washtenaw and Jackson Counties, Michigan.

Laurin F. Leeson
 Secretary, Board of Education



TAXPAYER REVOLT

A major taxpayer revolt appears to be shaping in both Michigan and across the country. Millage and bonding issues more often than not fail to meet voter approval. Thousands of citizens are showering their legislators with symbolic tea-bags as a reminder of this country's first tax "revolt" - the Boston Tea Party, and the possibility of a modern counterpart.

In Lansing, a group calling themselves "Citizens for Fair Taxation" has marched on the state capitol to emphasize that until mid-May of each year, all worker-earnings must go to pay local, state and federal government tax costs.

Ready ears are found for reports showing how in 1969, Americans must work eight more minutes each day to pay their taxes - than they did last year. Earnings from the first two hours and 34 minutes (two hours and 26 minutes last year) out of each 8 hour day, are now required to pay taxes. People are beginning to realize that taxes take the largest single bite out of personal earnings. Taxes top such necessities as housing (1 hour), food (56 minutes), transportation (40 minutes), clothing (25 minutes), medical care (21 minutes), recreation (18 minutes) and "all other" which you pay (1 hour, 46 minutes).

More and more citizens are becoming active in their resentment of this power-to-tax and the increasingly obvious fact that it can be the power-to-destroy.

Foods may be substituted and diets cheapened, housing may be downgraded, and medical needs may be largely ignored - but if taxes are not paid, property and earnings are confiscated. Non-payment of certain taxes becomes a federal offense with prison the end result.

Not many people go to prisons for non-payment of taxes these days, but farm or city, the revolt is on. Farm people are especially critical of attempts to meet fast-rising school costs by still further taxes on property - and of unfair assessment of farmlands based on potential use rather than actual value for farming purposes.

But as one farmer put it... "tax reduction is a simple matter. It involves nothing more than deciding which government 'service' or 'benefits' are to be cut out, and then all sticking together to get that job done..."

SCRAMBLER

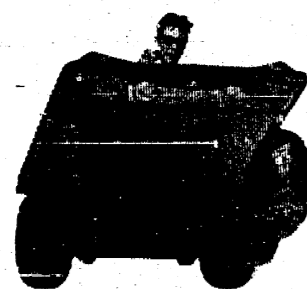

See them in Manchester.

DOWNTOWN HONDA 310 E. Washington Ann Arbor Michigan. Salesman for Manchester, George E. Wacker. Phone 428-8366 for demonstration.

BULK SEEDS

PACKAGE SEEDS

25 cent packs - "5 for \$1.00"

ONION SETS

WIDMAYER HARDWARE



Mr. and Mrs. Robert Curtis entertained relatives and friends at their home Sunday afternoon in honor of their daughter Sharon who took first Holy Communion at St. Mary's Church

ANNOUNCEMENT

The Village Agency will be closed Memorial Day, May 30 and Saturday, May 31. Hugh R. Sutton - Agent - Broker

SOLDIER WOUNDED

A purple heart and citation were received in the mail by Mr. and Mrs. Dale Wallace of Clark Lake but it remained for their son to call them to learn the extent of the injuries he received in Vietnam.

PFC Dale Wallace had written his parents from a hospital in Japan that he had been wounded April 21 near Saigon, but gave no details. He phoned them after arriving in the States Saturday where he was taken to an army hospital at Valley Forge, Pennsylvania. PFC Wallace is the nephew of Lucy Cash of Manchester.

WANTED OFF MICHIGAN ROADS

TWO TO FIVE PERCENT OF DRIVERS WHO CAUSE 15-30 PERCENT OF FATALITIES

Advertisement for a 'Wanted' poster targeting drivers who cause fatalities. It lists statistics: 'THEIR AVERAGE DOWNSIDE RECORD: 20 POINTS, 9 TRAFFIC VIOLATIONS, 3 WARNINGS, SUSPENSIONS OR LICENSE RE-EXAMS'. It also lists 'APPROACH WITH CAUTION BECAUSE WITH CAR... CONSIDERED DANGEROUS WATCH FOR THEM: Within 25 miles of home, When drinking, At night, On two lane roads'.

REWARD SAFE AND HAPPY HOLIDAYS FOR ALL

Bring 'em back ALIVE!

KEEP OFF THE ROAD MEMORIAL WEEKEND and give the four and a half million Michigan good drivers a chance to enjoy vacations and help "Bring 'em Back Alive!" That is the advice Automobile Club of Michigan General Manager Fred Rehm has for two to five percent of this state's high-point drivers who cause up to 30 percent of the state's fatalities each year. The poster which Rehm holds shows that the average "bad" driver has accumulated 26 points, nine traffic violations and has had a license suspension, revocation or re-exam at least three times since the point system began. Statistics for the "Wanted Poster" which Rehm holds were obtained from driving records in nine traffic surveys conducted by Auto Club since 1966. Motorists traveling over Memorial weekend are advised by Auto Club to be extra alert near home where drinking drivers might be and especially on two-lane roads at night.

ADVERTISEMENT

Village of Manchester, Michigan Division Street Storm Sewer and Water Main Contract 69-SW-1

Sealed proposals will be received by the Village Clerk of the Village of Manchester, Michigan in his office up to 8:00 P.M. E.S.T., on June 9, 1969 for furnishing and installing the following approximate quantities of storm sewer, manholes and other appurtenances and for the installation only of the following approximate quantity of water main.

- 245 lineal feet of 18-inch RCCP storm sewer
715 lineal feet of 6-inch water main

The drawings and specifications under which the work is to be done are on file and may be examined at the office of the Village Clerk or at the offices of McNamee, Porter and Seeley, Consulting Engineers, Ann Arbor, Michigan and copies thereof may be obtained from the latter by request.

A certified check or bidder's bond for a sum not less than five percent (5%) of the amount of the proposal will be required with each proposal.

The right is reserved by the Owner to accept any proposal, to reject any proposal, and to waive irregularities in proposals.

No bid may be withdrawn after the above date and time for receiving bids for a period of sixty (60) days.

VILLAGE OF MANCHESTER, MICHIGAN

Conrad Gonyer, Clerk

Rural Delivery

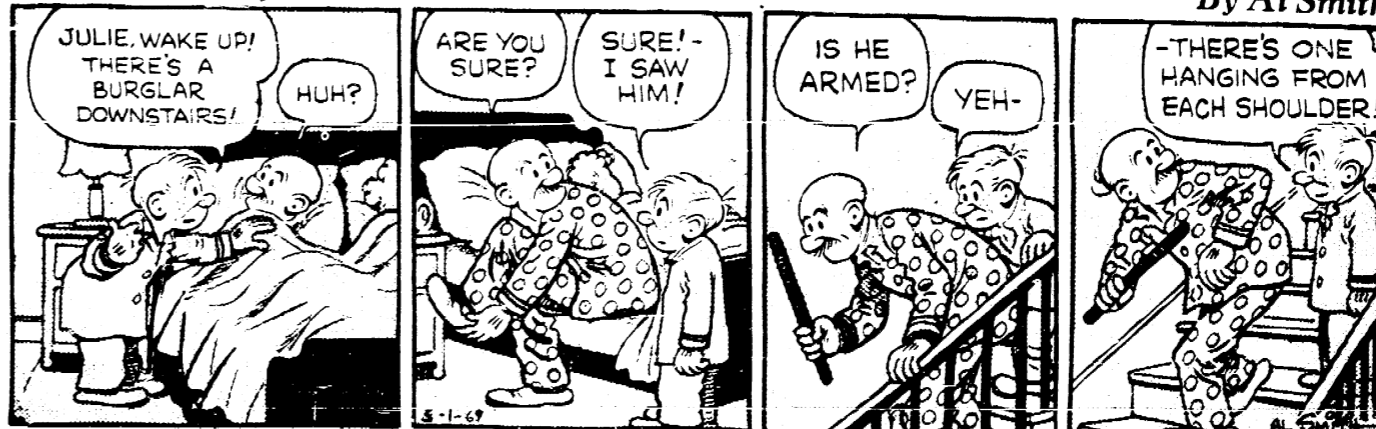

By Al Smith

POPS



Grubby

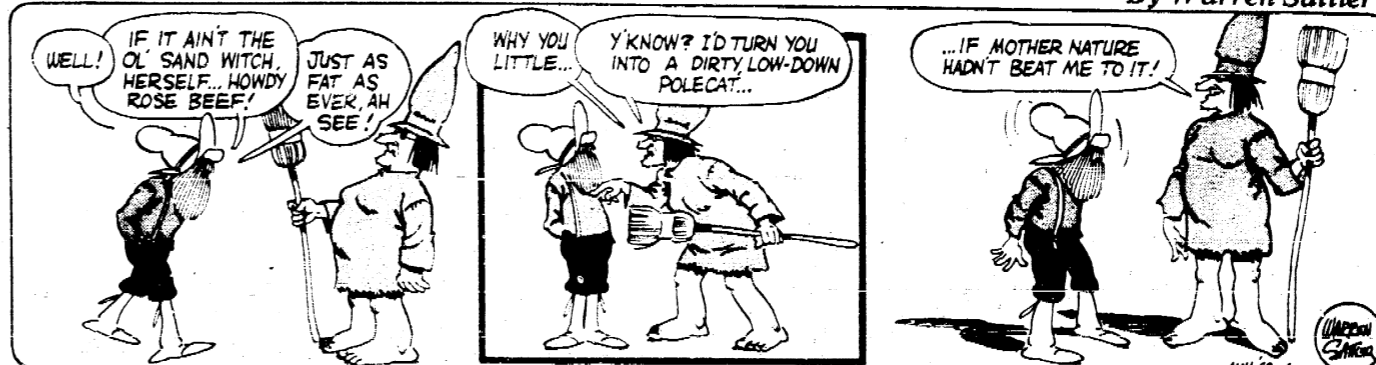

By Warren Sattler

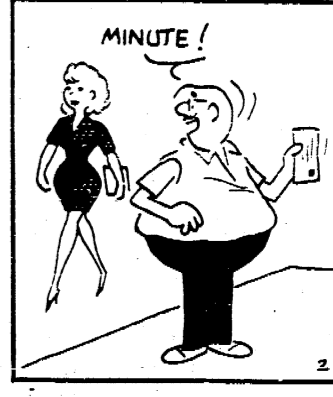

DEEMS



By TOM OKA

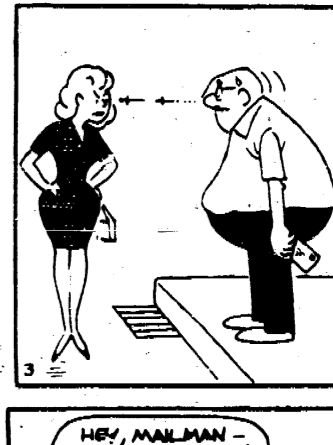

SONNY SOUTH

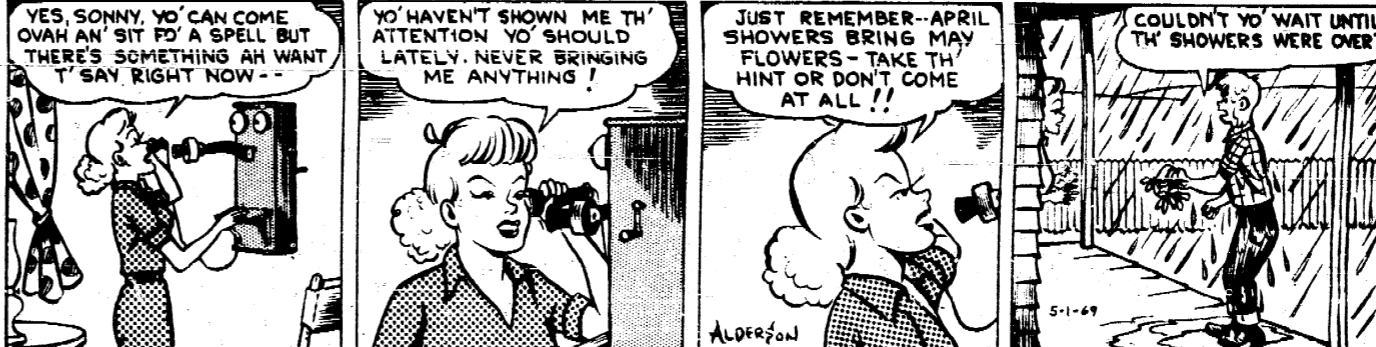

By COURTNEY ALDERSON



Grandpa's Boy

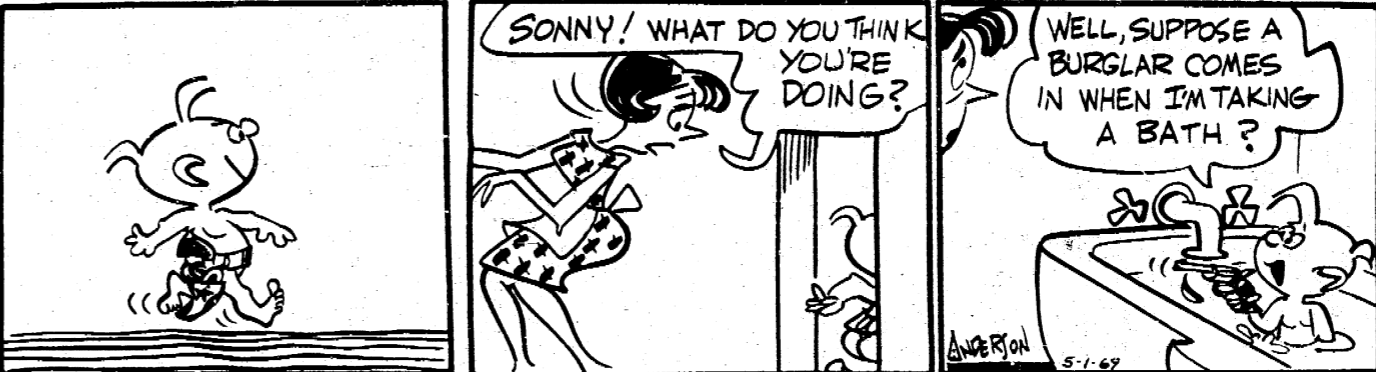

By Brad Anderson

LOOKING AROUND

A computer has replaced the "information" booth in Frankfurt, Germany. At the main railroad station, a \$30,000 machine answers any one of 4,765 questions and in 30 seconds will pass out a sheet of paper with the requested information on it.

In Poons, India, the engineer of a Western Railroad train was happy when his locomotive hit and killed a tiger. Up to that time he had been something of a disappointment to his parents who had named him Waghmare, which means "tiger killer."

Residents in Honiton, England, have asked the local council to change the name of their street. The present name is "Beggar's Lane."

THOSE WERE THE DAYS



By ART BEEMAN

Real estate advertisements for Complete Real Estate Service, Stanley Jenkins, Jervis J. Wattles, and Samuel "Sam" Cushman.

MINI-ADS with MAXI-RESULTS

428-8388

With an Enterprise "Mini-Ad" you can reach approximately 6,000 people (based on 1500 subscribers). Many readers underestimate the weekly paper as a good market for those items you wish to sell. We get many calls telling us of the nice response from Enterprise Classifieds.

Why not take advantage of this growing market. Ads are only 4¢ per word with an 80¢ minimum cost. All ads except those placed by companies are payable in advance. Send the coupon below with payment to the Manchester Enterprise, Manchester, Michigan, 48158, Att. Classified Dept.

FOR SALE: Silver tone Electric Guitar, Voice of Music amplifier, 60 watt. Would like to sell as I can't play and a good instrument should not sit around. Price \$125 for both. Call Bill Courtright 428-8614.

BULLDOZING by the hour or job. Call Ryan Limpert after 7 p.m. 428-8122. New equipment.

WATERLOO ROCK SHOP: Small shop prices, but a wide variety of items. Waterloo Road at Bush Road, North of Chelsea, two miles west of M-52. tfn

MORIARTY POLE BUILDERS -- Let us help you plan your new building. We guarantee quality materials and workmanship. Buy now and save. Call Petersburg 313-279-1855 today. tfn

HAIR STYLIST WANTED: In Manchester full or part-time. Experience preferred. Call 475-8196. tfn

SIDING SPECIALIST WITH remodeling since 1938. Alcoa materials and workmanship guaranteed. William Davis - Phone 313-434-2538. 5-29

SEWING MACHINES: reconditioned \$19.95 and up. Call NO-2-5569 for free demonstration. Also repossessed Singer Sewing Machines. Only authorized Singer Company ad. in this paper. Singer Co., 114 S. Main St., Ann Arbor. tfn

FOR SALE: PIONEER HYBRID SEEDS: Corn, Alfalfa and Sorghum. Floyd Parr, 428-8658 and Reno Feldkamp 428-8571. 6-1

BABYSITTER WANTED: To live in -- call 475-8196 or 475-7570. Paul Higgins tfn

Remove excess body fluid with **FLUIDEX TABLETS.** Only \$1.49 at Krauss Drugs. 5-29

POLE BUILDINGS - BETTER BUILT BUILDINGS AT A FAIR PRICE: SHARON VALLEY. Still time to get that hay barn up. Six colors to choose from. Let us introduce you to our satisfied customers. **SHARON VALLEY BUILDERS JOHN LIVERMORE 517-522-8258 5-29**

ARISTOCRAT TRAVEL TRAILERS 15 - 24 ft.

TRUCK CAMPERS 8 - 11 1/2 ft. **BETHANY FOLD DOWN HARDTOPS**

Sleeps 4 - 8
Top Dollar Allowance for Good, Clean Trade In. L & Y Trailer Sales and Rental, 6585 Jackson Road, Ann Arbor Michigan.

My ad reads as follows _____

1-20 Words, \$.80 21 or more words, \$.04 per word

Send To: Manchester Enterprise

All ads payable in advance of publication.

ORDER OF PUBLICATION

General

STATE OF MICHIGAN

File No. 54867

Probate Court for the County of Washtenaw.

Estate of Frank L. Mendis, deceased.

It is ordered that on June 19, 1969, at 11:00 a.m., in the Probate Courtroom in the City of Ann Arbor, Michigan a hearing be held on the petition of Stanton G. Roesch for probate of a purported will, for granting of administration to the executor named, or some other suitable person, and for a determination of heirs.

Publication and service shall be made as provided by Statute and Court Rule.

Dated May 9, 1969

FRANCIS L. O'BRIEN

Judge of Probate

Roesch and Delhey
Attorney for Estate
136 East Main Street
Manchester Michigan

5-15, 5-22, 5-29

THANK YOU

I would like to thank my many friends and relatives for the cards and gifts I received for my birthday and during my stay in Bixby Hospital. Special thanks to Rev. Cooper for his visits and prayers and also the United Methodist Church. I appreciated everything that was done for me.

Nellie M. Radke

THANK YOU

We wish to thank everyone for the countless expressions of sympathy shown us in the loss of our husband and brother. The memorials, flowers, cards and gifts of food and the visits of relatives and friends were a comfort to us as well as a fine tribute to our loved one.

A special thanks to Rev. O. W. Cooper and the Lydia Circle of the United Methodist Church.

Laura Palmer
Jane Palmer

WANTED LISTINGS

Farms - Acreage - Houses

We need lake front cottages and lots at Pleasant Lake. For sale 1 to 40 acres - Farms - Acreage some on water, houses in or out of town. Small cabin with lake privileges.

JAMES I FAHEY

Full time representative for JOHN B FAHEY

Broker

See me at 112 S. Washington St. 428-8348,

or stop at the farm 15554 Fahey Road Manchester Michigan Phone 428-4342.

MAINTENANCE Superintendent Wanted: Emanuel United Church of Christ is in need of someone for maintenance work--man or man and wife. Please see Ray Tirb or Rollie Grossman or call church office - 428-5671.

MANCHESTER - Beautiful one bedroom furnished upstairs apt. Garage, \$130 per month, heat and electricity included. Phone 428-8625

GARAGE SALE: Friday May 23, 9 to 5, 520 Summit. Furniture, books, good used clothing, games frames, dishes all in good condition. 5-29*

WATERLOO ROCK SHOP: Lake Superior agates for tumbling \$1.50 per lb. North of Chelsea. Waterloo Road at Bush Road. 5-29

SMORGASBORD

Saturday, May 31, 5 to 7 p.m.
Adults \$2.00 Children \$1.75
Napoleon United Methodist Church

REASONABLE: 10 Cheviot sheep, some registered, rest eligible. Will give 4-H child or other youngster good deal on these sheep. Call 428-2131 or 428-8305.

REAL ESTATE WANTED: Don't lose it we pay cash. Art Daniels Realty, 7030 Dexter Pinckney Road, HA - 6 - 4696.

FOR RENT: 50 acres for soy beans on Logan Road in Manchester. 45 acres already plowed. Call after 7 p.m. - 453-3045.

NEEDED: Persons to apply for the position of clerk for the Village of Manchester. Man or woman. Contact Conrad Gonyer, 428-8664 or 428-2891.

NEW OPPORTUNITIES for men and women who want extra income a few hours a week. Call Clinton 456-4225. 6-5

PUPPIES: AKC registered stud service for chihuahuas, poodle and pomeranian. Phone 479-2984 Chelsea 665-3122 Ann Arbor.

HOUSES FOR SALE: Colonial \$16,800 on your lot. Art Daniels Realty, 7030 Dexter Pinckney Road, HA - 6 - 4696.

COLONIAL LANES, Clinton, Michigan, Open Bowling all summer. Closed Monday nights. Sign up for summer leagues now. 5-29

The National MEMORIAL STONE CO.
MONUMENTS MARKERS MAUSOLEUMS
7706 SALINE A.S. ROAD PHONE 429-7098 LOCAL COUNSELOR HAROLD C. FREY

JULE EDER & SON
AGRICULTURAL LIMING MATERIALS AND FERTILIZER SPREADING
TELEPHONE HA 6-8212
7748 FOREST DEXTER, MICHIGAN

SHORT HILLS GRAVEL CO.
Fill Sand Road Gravel Fill Dirt Washed Sand and 6-A Stone also Pea Pabble
Ready Mixed Concrete Call 475-2848

ELECTROLUX VACUUM CLEANERS
call James Cox
Electrolux Sales & Service Manchester
Phone 428-2931 or 428-8221

BEFORE YOU BUY A NEW HOME... COMPARE SEE CAPP HOMES

7%

7% SIMPLE INTEREST FINANCING the lowest rate in the building industry!

NO MONEY DOWN PLAN anyone can own a beautiful Capp Home, with or without money!

YOU CAN EVEN GET CASH FROM CAPP-HOMES to help complete your new home!

THE HIGHEST QUALITY MATERIALS AND STRUCTURAL FEATURES!

100's OF PLANS TO CHOOSE FROM, OR USE YOUR OWN Compare construction features, price, financing and you will agree -- no one can duplicate a Capp-Home at a Capp-Home price!

MAIL THIS COUPON TODAY
To CAPP HOMES DEPT. 234
3286 Hiawatha Ave., Minneapolis, Minn. 55408
Please send me more information.

NAME _____
ADDRESS _____
TOWN OR RFD. _____
STATE _____ ZIP _____
I own a lot. Phone _____
I don't own a lot but I could get one.

DeWayne Ketchum
1304 Gerry Drive
Jackson, Mich. 49202
Phone (517) 782-7926

GOLF NEWS

The Manchester High Gold team finished the golf season with a fine 5-2 record behind Hudson 7-0 and Addison 6-1. The number one and two men, Mike Randall and Tom Marshall had a match average of 45 in competition, number three man Rob Schaffer had a 46 number four man Dan Roberts a 50 Larry Benedict a 52 and Dave Roberts a 56. The wins this year were over Onsted, Adrian CC, Morenci, Madison, and Clinton. The losses were Hudson & Addison, both teams tied for sixth place in the State Regionals in Brighton. Overall the team had a 5-5 record losing to Chelsea and Brighton in non-league matches.

ACTION SHOTS

The Dutchmen showed their power in their 21-1 victory over Adrian Madison last Friday. Also some of the best fans in the country were there.

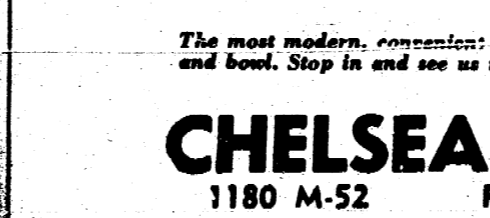
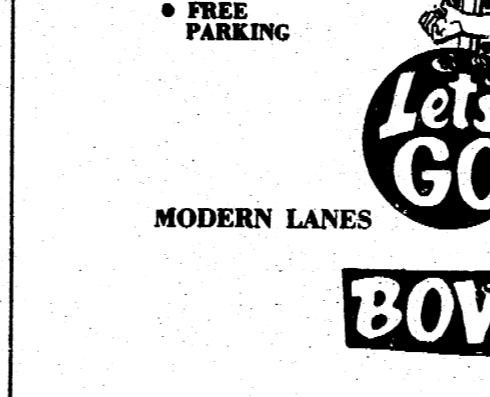
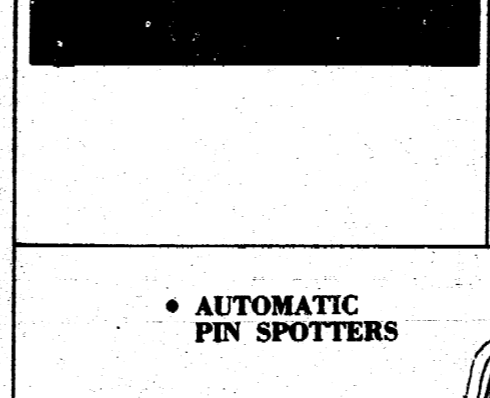

"Lefty" Ross

SPORTS CORNER

by
The left-handed Dutchman

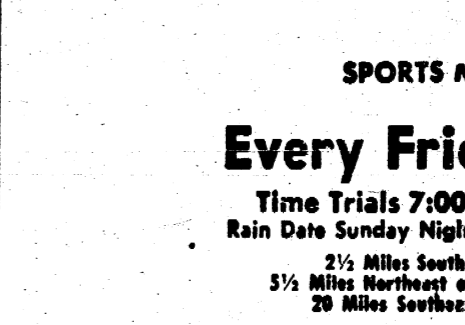
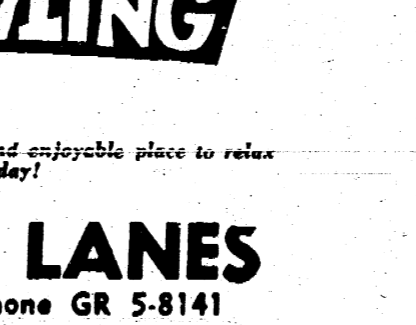

Team	Points
Reed - Becketl	13 1/2
Gilbert - Waters	12 1/2
Higgins - Bailey	11 1/2
Roller - Fielder	9 1/2
Korican - Poppink	9 1/2
Walton - Walters	9
Eversole - Hainstock	9
Gonyer - Lannom	9
Tirb - B. Swartz	8 1/2
Neal - R. Gier	8
Mann - Grossman	7 1/2
K. Swartz - Tapping	7 1/2
Strong - Medouch	7 1/2
Little - Helfrich	7
Widmayer - Schaffer	6
Coulter - Bunney	5 1/2
Neville - J. Gier	5
Gilliver - Schick	5
Gill - Krauss	4
Kirk - Hamilton	4
Koba - Achtenberg	4
Daniels Haichashak	3 1/2
Low Actual - Gonyer	40
Low Handicap - Becketl and Walton	45-15-30 and 43-13-30
Closest to Pin No. 5 - Stockwell	

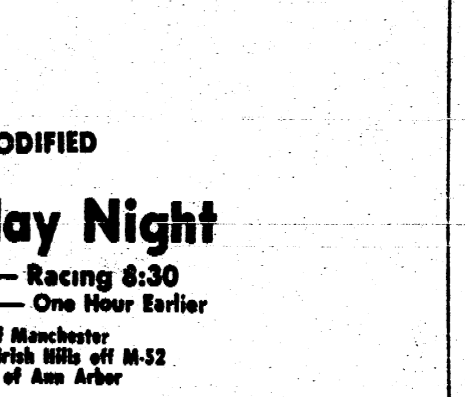
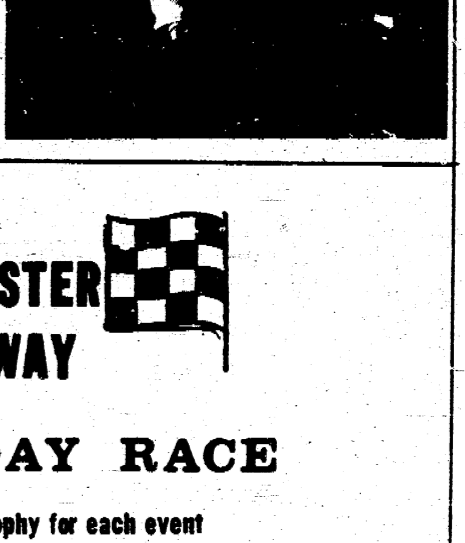

• AUTOMATIC PIN SPOTTERS

• FREE PARKING

MODERN LANES

Let's GO BOWLING

The most modern, convenient and enjoyable place to relax and bowl. Stop in and see us today!

CHELSEA LANES
1180 M-52 Phone GR 5-8141

MANCHESTER SPEEDWAY

MEMORIAL DAY RACE

50 LAP FEATURE Trophy for each event

SPORTS MODIFIED

Every Friday Night

Time Trials 7:00 -- Racing 8:30
Rain Date Sunday Night -- One Hour Earlier

2 1/2 Miles South of Manchester
3 1/2 Miles Northeast of Irish Hills off M-52
20 Miles Southeast of Ann Arbor

ALUMNI ASSOCIATION PLANS ANNUAL REUNION

Plans are now being completed for the 92nd reunion of the Manchester High School Alumni Association which will take place on Saturday, June 7 at the High School. The executive committee, under the direction of Association president, Alfred Kuhl, has been working since February contacting some 1500 old and new graduates of Manchester High School and making arrangements for this year's get together. It is expected that 200 people from all over the United States will attend. Special recognition will be accorded the classes of 1919, 1944 and 1959. Several other classes are also planning special reunions.

ALL RESERVATIONS MUST BE IN BY JUNE 1 AND MAY BE SECURED BY SENDING \$3.25 TO THE TREASURER MRS. MARILYN CLARK, BOX 212, MANCHESTER, MICHIGAN 48158.

The festivities will begin with an open house and tour of high school facilities starting at 5:30 p.m. Members of the class of 1971 will act as guides. Dinner will be served at 7 p.m. in the gymnasium followed by a brief business meeting and program. The Reverend Father Raymond R. Schlinkert, pastor of St. Mary's Church and popular television personality will speak and the Varsity Choir will sing.

The Alumni Association of Manchester High School has an interesting and colorful history. In the early years, when only a few students were able to continue their education beyond the eighth grade, a high school diploma was clearly a status symbol and a mark of prestige as well as a sign of personal achievement. Anyone who had one was proud of it and derived great satisfaction from coming back to the old school to

rememine or swap success stories. The Alumni Association flourished and its annual reunion was THE social event of the year. Formal dress was required for the sumptuous banquet and evening of dancing which followed. Crowds grew so large that Manchester could no longer accommodate the gathering and it was held for many years at Nisley's Hotel at Wampler's Lake.

Compulsory education which kept every youngster in school until the age of sixteen and indirectly led more students to complete their secondary education; the second World War, which scattered graduates to the four corners of the world; and the demands of the technological age, all brought a decline in the influence of the small town high school and its alumni association.

When a committee met to plan the 1968 reunion of Manchester High School Alumni Association, there was serious doubt in regard to the old organization's future. Arrangements were made to hold the affair in the new high school for the first time and provide an open house in an attempt to lure back the "old grads" who hadn't had an opportunity to tour the new building's addition. To everyone's surprise, there seemed to be an enthusiastic revival of interest in the Alumni Association and a very gay evening was enjoyed by all.

The present officers of the organization are much encouraged by this turn of events. They see it as a resurgence of a kind of civic pride that has been too long absent from Manchester. It is easy to be proud of a winning football team. It is something else again to be proud of one's educational background. With larger classes graduating from high school each year, there is hope that the Manchester High School Alumni Association will become an important influence in the cultural growth and development of Manchester.

THANK YOU

We wish to thank all the American Legion Auxiliary and Junior Auxiliary members who participated in selling Poppy's. Also Gambles Store for the use of window for our display and Sutton Agency for use as Poppy headquarters, and a special thanks to the girls who did the painting for our window display.

Sharon Gonyer and Mary Walters
Poppy Committee

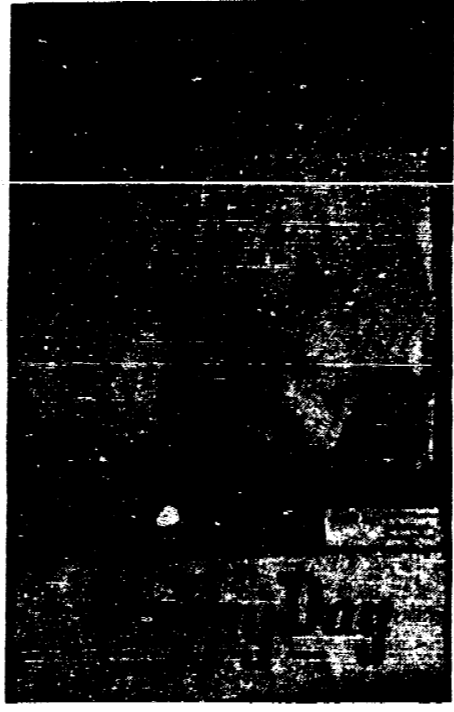

The above painting was done by Kathy Marshall, Leann Mahony and Maribeth Post, members of Mrs. Pierce's Junior High Art Class for Poppy Days.

The untaxables.

No state or local income tax



Take stock in America

Buy U.S. Savings Bonds & Freedom Shares

SMORGASBORD
Saturday, May 31, 5 to 7 p.m.
Adults \$2.00 Children \$1.50
Napoleon United Methodist Church

HOBBYISTS!!! Assorted flat pieces of fancy glass.

Friday, June 6, 1:00 to 5:00 p.m.
Saturday, June 7, 10:00 a.m. to 5:00 p.m.
Sunday, June 8, 1:00 p.m. to 5:00 p.m.

8985 Island Lake Road
Corner of Wylie west of Dexter.

COUNCIL MINUTES

Council met in regular session.
Called to order by President Althouse. Trustees present were: Mahony, Scully, Reinhart, Fitzgerald and Walton. Absent Macomber.
Minutes of the previous meeting were read and approved.
Bills were presented and received from their proper funds.

GENERAL FUND

Rymack Printing Co.	\$60.19	Widmayer Hardware	\$ 18.36
Fillyaw's Ashland Service	22.35	S & W Builders	160.44

LOCAL STREETS

Bridgewater Lumber Co.	2.60	Ann Arbor Construction	160.80
------------------------	------	------------------------	--------

WATER AND SEWER

Kens Supplies	15.05	Will Scientific Inc.	13.95
Widmayer Hardware	10.53		

1967 WATER CONSTRUCTION FUND

Widmayer Hardware	2.90	Bridgewater Lumber Co.	12.08
-------------------	------	------------------------	-------

Moved by Fitzgerald supported by Scully, bills be paid as read voiding Checks No. 462, 463, 464, and 1460, 1461, 1462, and rewrite on proper funds. Also 460, money already transferred. All yeas, carried.

Moved by Mahony supported by Scully, following resolution be adopted and copy sent to Francis L. O'Brien, Judge of Probate, Washtenaw County Building, Ann Arbor, Michigan.

Be it resolved that the Manchester Village Council and local citizens are concerned over the apparent length of time required for juvenile authorities to make contact with juveniles petitioned to juvenile court on Village of Manchester Complaint No. 6930C, and delivered to Probate Court May 16, 1969. Two juveniles were cited for Assault and Battery and one for Assault with a deadly weapon. Considering the serious nature, of these complaints, there is considerable concern that these juveniles are yet uncontacted and a potential threat to local citizens continues to exist. All yeas, carried.

PUBLIC WORKS REPORT

The following bids for street work were read and approved.

- Slurry Seal, Madison Street, Washington to Clinton, Torrey Street, Division Street, Main to Duncan.
- 2 1/2" Asphalt Recap, West Main, Riverside to Wolverine.
- Double Seal, South 1407 feet of Macomb.

Bids to be opened for new bridge on Duncan Street, June 9 at 8:00 p.m. at Council Room.

The village council wishes to thank Mrs. Ed Townsend for taking care of the flag at Wursters Park.

Wendell Reinhart

Conrad Gonyer,
Clerk

BARN SALE LIGHTING FIXTURES

Inventory leftovers never been used, low low prices.

A few hanging fixtures, ceiling and wall pieces, complete recessed units.

Some replacement glass for bathroom fixtures and chandeliers.

ARBOR LITE
3265 LAKEWOOD DRIVE
ANN ARBOR, MICHIGAN

AUCTION SALE

Antiques Antiques Antiques

Saturday, May 31, 1969 11:30 a.m.

HAVING DECIDED TO RENOVEL OUR NINE ROOM FARM HOME & TO REFURNISH WITH MODERN FURNITURE, WE ARE SELLING AT AUCTION THE FOLLOWING, LOCATED IN FRANCISCO, MICHIGAN THE FARM IS NEXT TO THE RAILROAD CROSSING AND FRANCISCO ROAD ABOUT TEN MILES EAST OF JACKSON ON T-94 OR NINE MILES WEST OF CHELSEA ON T-94, THEN ONE MILE SOUTH AT EXIT 153.

- | | |
|--|--------------------------------|
| OLD POST CARDS | OLD LETTERS W/ STAMPER |
| WALNUT DRESSER MIRROR & FRAME (NICE ONE) | GRANITE DINNER PLAT |
| MILK CANS | OLD BOTTLES |
| ICE CREAM FREEZER | HANDMADE CANDLE MOLD |
| SEVERAL KEROSENE LAMPS | IRON GRIDDLE |
| 1 PR. SNOW SHOES | LARGE TEL-THERMULATOR |
| SEVERAL HUMP BACK TRUNKS (OTHERS) | WOOD SNOW SHOVEL |
| CROCKETS | STILLIARDS |
| OLD FRUIT CANS (NAMP DATED) | AUSTRIAN CUPS |
| OLD ROCKER | MAJALICA CRACKER JAR |
| SLEIGH ROBES | HASKIN RINGS |
| MUFFIN IRON | WOOD WHEEL BARROW |
| COPPER BOILER | 4 1/2" WALNUT CHURCH PENS |
| OLD RAPIOS | WOOD LADDERS |
| OLD HENRY ALCOCK DINNER SET | BARREL CARTS |
| (BLUE FLORAL PATTERN) | 18 PAN BAKING OVEN, (KNUCKDOWN |
| IRONSTONE TEA LEAF BOWL | W/ BREAD TINS |
| CUT GLASS BECANTER | FAMING MILL |
| SWIRL GLASS COMPTE | PLATFORM SCALE |
- MANY MORE ITEMS TOO NUMEROUS TO MENTION!

Sheldon & Mildred Frey, Owners

NOT RESPONSIBLE FOR ACCIDENTS OR LOSS OF MERCHANDISE AFTER SOLD, GOODS NOT TO BE REMOVED UNTIL PAID FOR.....TERMS OF SALE: CASH.

- | | |
|--|-----------------------------|
| DUNCAN "HIVE" DROP LEAF DINING TABLE | 6 CHEZKA (1) 4 NEEDLEPOINT |
| TELEPHONE STAND | OLD BOOKS |
| 4 ANTIQUE W/IN BACK CHAIRS | TENNISON'S POEMS |
| 4 PIECE DINING SET | PICTURE FRAMES |
| JAR ROCKER | UTILITY CABINET & TABLE |
| WANTLE CLOCK | METAL HELMETS |
| METAL STUDIO COUCH | PRESSURE COOKER |
| CHEST OF DRAWERS | WASH BOWL & PITCHER |
| OAK STAMP W/ MIRROR | ARM CHAIRS - CAPTAINS CHAIR |
| MISSION OAK DESK & CHAIR OVER 100 YEARS OLD | |
| TABLE LAMPS | UPHOLSTERED LOVE SEAT |
| ANTIQUE FIGURINE BRASS LAMP | WALNUT WASH STAND |
| VICTORIAN HORSE HAIR SETTEE, 2 MATCHING CHAIRS | 2 ALADIN LAMP SHADE |
| ANTIQUE HIGH CHAIR | SAUSAGE STUFFER |
| 2 CRANBERRY LAMP SHADES | |

EDWIN H. MURTO, Auctioneer

9950 MARLOWE, DETROIT 48227 313-VE 7-4444

CALL COLLECT FOR OPEN DATES
McCormack's Note: THIS IS A FAMILY ACCUMULATION DATING WELL BACK OVER 100 YEARS.

R. HUSCHKE, CLERK GENE NOVACK, CASHIER

manchester

Enterprise

Manchester Library
P.O. Manchester
Complimentary

DEVOTED TO A MORE PROGRESSIVE MANCHESTER

101st Year No. 33

June 5, 1969

School Election Is Monday

by Carolyn Ahrens

On Monday June 9 Washtenaw County registered voters will go to area voting centers and decide several issues involving public school issues. In Manchester, election headquarters will be open from 7 a.m. to 8 p.m. at the high school library. Here, voters will be asked to renew the present school millage, elect one School Board member and to decide a county issue as well.

The two candidates for the Manchester School Board are Louis Vogel and Robert Clark. Four questions were submitted to the candidates, asking that they answer 3 out of 4. Lou Vogel submitted the following:



I am interested in the Manchester Community and the Manchester Schools. I have been a lifetime resident of this area and a graduate of Manchester High School. Like many others in our community, I am

grateful to Dan Boutell for the many years of service that he has given as a member of this important board.

We, as a community, are aware that times are continually changing as well as the educational demands made on our youth. Our first consideration should be to equip all students with the best possible educational background. I urge that we support the millage request for the coming year!

Q. What is your opinion of Sex Education for grade school children?

A. I am conservative enough to believe that the basic sex education should be given by the parents, however, this should be supplemented in a limited way at each grade level, but with separate sessions for boys and girls starting at the Junior High level. It is my impression that the majority of the children know far more about this subject than adults envision, and that they do need guidance which a qualified teacher can give.

Q. What do you think the voter expects of a school board member?

A. I believe that the voters of our community expect each member to work diligently to provide the best education possible for the children of our area. He is expected to use sound judgment in policy.

Cont. page 9

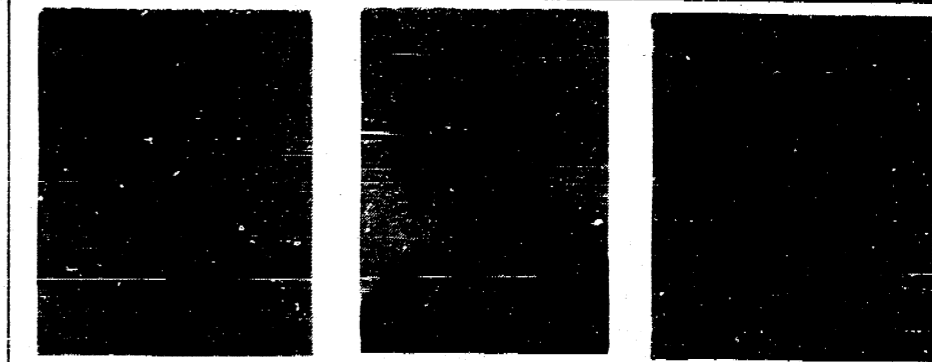

Mike Anne Randy

ADOPTABLE YOUNGSTERS

Mike, Anne and Randy--two brothers and

OPEN HOUSE AT HOOVER BALL SET FOR SATURDAY

An Open House and Flag Dedication Ceremony will be held this Saturday at 11 a.m. at Manchester Division, Hoover Ball and Bearing Company.

Congressman Marvin Esch will be on hand to present a flag that has flown over the Nation's Capital. Congressman Esch will present the flag to Don Stockwell of Legion Post 117. The Legion will then re-dedicate the flag to Hoover Ball and Bearing to be flown at their plant.

Following the ceremony, tours will be conducted through the plant by Hoover employees until 3 p.m.

a sister, all needing adoptive homes. This is an attractive and healthy trio who are described by their social worker as "real, exceptional children" and "great". Like all teenagers, they have their ups and downs, of course, but they are not problem children and they have a lot of love and loyalty to give.

The youngsters are all Protestant and should go to families where they can continue in this religion.

They are in different foster homes now and could be placed for adoption together or separately--although it would be very nice if they could be together again. All three are sure on one point--they enjoy farm life and very much want to be adopted to a farm family. They also need parents who can understand that they have already had many life experiences and will want to keep in touch with brothers and sisters and perhaps some foster parents from the past, too.

Mike, 16, is living on a small farm now and enjoys lots of responsibility in caring for his dairy herd and putting in his own crops. He enjoys sports--especially football.

Congratulations Grads

