

TOM MARSHALL Announces

FREE fabulous holiday 3 CAREFREE DAYS FOR TWO

CLASS OF SERVICE
This is a fast message unless its deferred character is indicated by the proper symbol.

WESTERN UNION TELEGRAM

W. P. MARSHALL
CHAIRMAN OF THE BOARD

R. W. MCFALL
PRESIDENT

SYMBOLS
DL=Day Letter
NL=Night Letter
LT=International Letter Telegram

The filing time shown in the date line on domestic telegrams is LOCAL TIME at point of origin. Time of receipt is LOCAL TIME at point of destination.

DEA013 AB174 1968 DEC 16 PM 3 28
A MAA076 NL PDB#FAX MA MIAMI BEACH FLO 16
TOM MARSHALL INC. DLY #75#
510 WEST MAIN ST MANCHESTER MICH

CONGRATULATIONS. IN CO-OPERATION WITH THE NATIONAL DISCOVER AMERICA PROGRAM YOU HAVE BEEN SELECTED TO GIVE AWAY MANY FREE VACATIONS SO THAT YOUR CUSTOMERS MAY DISCOVER AMERICA FOR SHOPPING WITH YOU. BE ASSURED THAT YOUR CUSTOMERS WILL RECEIVE RED CARPET TREATMENT AND COURTESY AT ANY ONE OF THE FOUR RESORTS THEY CHOOSE MIAMI BEACH HOLIDAYS.

WU1201(R2-65) THE COMPANY WILL APPRECIATE SUGGESTIONS FROM ITS PATRONS CONCERNING ITS SERVICE

WIN A FREE THREE DAY TRIP FOR TWO WITH THE PURCHASE OF ANY NEW FORD IN STOCK AT TOM MARSHALL FORD. 35 CARS NOW IN STOCK TO SELECT FROM.
TOM MARSHALL, INC. IS THE ONLY DEALER IN THE AREA WHO CAN MAKE THIS OFFER.



Land of attractions and adventures... Adventureland, Frontierland, Main Street, U.S.A., Fantasyland and Tomorrowland.

FREE Double Guest Room
FREE Breakfast For Two
FREE Passes To Disneyland
FREE Swimming and Sunbathing
FREE Maps and Information To Other Southern California Attractions

Step into a wondrous world of color and excitement... a spectacular pageant of unforgettable holiday thrills... where every glamorous moment is captivating... stimulating to the imagination! This is the setting for the lively ones.

- Free Deluxe Hotel Accommodations
- Free Breakfasts
- Free Western Welcome Cocktails
- Free Afternoon Show
- Free Midnight Theatre Show with Free Cocktails
- Free Swimming and Sunbathing



One of the world's truly great hotels. A resort hotel surrounded by 22 acres of beautifully landscaped gardens with breath-taking view of the Bay Area and its famed bridges.

Deluxe Hotel Accommodations
Free breakfast for two
Free gourmet dining at World Famous Fisherman's Wharf
Free swimming and sun bathing
Special mineral water pools
Free golf, tennis, fishing
Free schedule of boy and girl's entertainment
Free usage of other recreating facilities



FABULOUS MIAMI BEACH

The fun and sun capital of the world!
INCLUDES: Dancing Nightly, Floor Shows, Cocktail Parties, Talent Shows, Fashion Shows, Movies, Bingo, Moon-Lite Swimming.
INCLUDES: Bottle of Vintage Champagne
Breakfast for Two Each Day
INCLUDES: Sight-Seeing Cruise Among the Venetian Isles in Beautiful Biscayne Bay!

Hotel Claremont

Extra Holidays, Inc.
420 Lincoln Road
Miami Beach, Fla. 33139

San Francisco BAY AREA

TOM MARSHALL, INC.
512 W. MAIN ST. • MANCHESTER, MICHIGAN

THE Manchester

Manchester Library
P.O. Manchester
Complimentary

ENTERPRISE

DEVOTED TO
A MORE PROGRESSIVE MANCHESTER

FEATURES: SPORTS, EDITORIALS

191st Year No. 15

MANCHESTER, MICHIGAN

January 22, 1969



MANCHESTER OPTIMIST CLUB OUTSTANDING CITIZEN AWARD WINNER FOR MONTH OF DECEMBER

Beth Merriman, daughter of Mr. & Mrs. William Merriman, of 7780 Lamb Road, Manchester, and a freshman at Manchester High School, has been chosen as the Optimist Club Outstanding Citizen Award Winner for the month of December. She is being honored in January because the Optimist Club did not have an official meeting in December.

Beth carries a B to A grade average and participates in class projects. She is a member of the mixed chorus and girls junior varsity basketball team. Beth gets along very well with her teachers and peer group.

Beth lives on a 42 acre farm with her parents and five brothers and two sisters. Being the oldest of the children she has assumed much responsibility as a family helper. As a junior member of the 4-H Club for four years, Beth has earned awards for clothing and foods. Beth likes going to school; she likes to sew, she likes to ride horses, and she enjoys raising lambs. This last summer she came in 11th place in the Lamb Club Contest.

Beth participated in the IGA Store Contest this last summer and won a four day trip to New York City, on which she was accompanied by her mother.

Congratulations for winning this very coveted award.

PRAYER FOR CHRISTIAN UNITY

The annual Service of Prayer for Christian Unity will be held at the Manchester U. Methodist Church on Sunday, January 26, 1969, at 2:30 P.M. The host pastor, Rev. O. Wm. Cooper, will speak on the topic: WHY BOTHER?

The service will be conducted by ministers from local churches: Rev. C. Fox, Sharon U. Methodist Church; Rev. R. Kuetter, Emanuel U. Church of Christ; Fr. R. Schlinkert, St. Marys Roman Catholic Church; Rev. Wm. Cooper, Manchester U. Methodist Church. The combined Jr. & Sr. choirs of the Manchester U. Methodist Church will sing Ralph Vaughan Williams arrangement of the hymn, FOR ALL SAINTS, by William W. How. The Choirs will be under the direction of Mrs. C. Ingraham. Mrs. P. Kappler will be at the organ.

This is the third observance of this service in Manchester. The congregations of the participating churches are sharing in a Week of Prayer for Christian Unity this week. The week of prayer will culminate in the Service of prayer for Christian Unity next Sunday. All are welcomed.

Whatever is worth doing, is worth doing well.

March of Dimes News

by Carolyn Ahrens

"Be a good scout--help the Boy Scouts fight Birth Defects" when Troops 426 and 436 sponsor a peanut sale for their donation in the Manchester March of Dimes Drive. On Wednesday, January 22 late afternoon and evening Troop 426 under the leadership of Scoutleader Ted Roberts will be at various places on the streets and Saturday, January 25, Lary England's Troop 436 will be located throughout the village.

This is their part in helping others. Won't you be a good scout and help them?

For their contribution to the March of Dimes, The A & B Market is going to give 10¢ of each dollar they receive for one day. This will take place today, January 23rd. Everyone shopping in the store today will also be contributing to the March of Dimes.

The village Mothers' March is scheduled for January 31, Village Chairman Mrs. Ronald Gonyer announced. A short meeting is scheduled for Wednesday, January 29 at the educational section of the United Church of Christ at 7:00 p. m. and all captains and solicitors are urged to be there. It will be brief Mrs. Gonyer said and solicitors will receive their campaign kits at this time.

This year, as in the past, a countless number of people are involved in the annual March of Dimes. The march has already begun in the area townships. Manchester Township Chairman, Mrs. Marvin Kirk; Sharon Township Chairman, Mrs. Leslie Chavey; and Freedom Township Chairman, Mrs. John Bihlmeyer have been working on the drive since January 18 and will continue through the 28th.

The areas are large. Please help them and their solicitors when they stop at your house. A return trip is often difficult to arrange.

Another event designed to add some fun while you help a worthwhile cause, is the Bridgewater March of Dimes Card Party. As announced by Bridgewater Township Chairman, Mrs. Leonard Davis, it's to be held Saturday, January 25 at 8:00 p. m. at the Bridgewater Township Hall. Bring your friends and do your part in the battle against birth defects.

The results of the well-established March of Dimes Coffee Day at the L & M Party Store proved again to be successful. An \$18, 15 donation was presented to Mrs. Hugh Sutton, Manchester March of Dimes Chairman.

Winner of the "free coffee for a week" was Conrad Gonyer who guessed closest the amount donated by the customers throughout the day. A special thanks to Larry

Gaige for donating the coffee and Dick Way for donuts and sweet rolls.

The Jolly Farmerettes and Cloverettes outdid themselves in their annual Balloon Sale for the March of Dimes. A grand total of \$123.55 was presented to Mrs. Hugh Sutton toward the Manchester goal. A number of young ladies were responsible for this and as Mothers' March Village Chairman, Mrs. Ronald Gonyer said, "It's wonderful. The Simmons scheduled the sale and did a wonderful job. We thank each and every girl who helped in this project."

LICENSE PLATES SALES WILL BE HERE

Again this year the Chelsea Branch of the Secretary of State will travel to the neighboring communities of Manchester and Dexter, for the purpose of issuing license plates for those area residents. The schedule this year will be as follows: January 25, 1969 Tibb Chev. Sales, 131 Adrian St., Manchester.

February 15, 1969 Tom Marshall Ford, 512 W. Main, Manchester. The hours will be from 1PM to 4:30 PM on each date. Wallace Wood, Chelsea Branch Manager, says that delays in issuing the 1969 plates can be avoided by following a few simple rules.

- 1-Sign the new registration on the reverse side, especially in the center of the right hand section.
- 2-If the vehicle is insured, be sure that you have the CURRENT certificate of insurance, showing an expiration date sometime in the future.
- 3-If you do have a new registration that was mailed to you from Lansing, be sure it is complete, including the expiration date of your insurance coverages.
- 4-The drivers license number of the first named owner of the vehicle should be written at the bottom of the left hand section, as indicated.
- 5-Bring your 1968 registration for verification.

BOY SCOUTS PLAN DERBY

Over 1,000 members of the Portage Trails Council, Boy Scouts of America are expected to participate in a Klondike Derby to be held starting at 8 a. m. at Hudson Mills Metropolitan Park north-west of Dexter on Saturday, January 25.

One of the main projects of the boy scouts is making a sled and participating in a sled race over a 2 mile course with eight activity stations along the route. Activities will also include a snowmobile safety demonstration and water rescue procedures.

Members of the Portage Trails Council reside in communities through Livingston and Washtenaw Counties. For additional information persons

AUXILIARY POLICE BIG HELP TO COMMUNITY; NEED MORE MEN

by Carolyn Ahrens

The Manchester Auxiliary Police have been active in Manchester a relatively short time. Their primary function is to assist in night patrols, parades, school dances, ball games and a number of routine functions and as such man knows, are subject to emergency calls. As pointed out by Wendell Reinhart, Village Councilman and Chairman of the Health and Safety Council, "This is a non-paying volunteer basis job."

"We want to publicly thank these men, the citizens and the council for their fine support. The Auxiliary Police are contributing a great deal in this often thankless job," Mr. Reinhart said. The Auxiliary now consists of Jim Lyon, Dwight Eisenhauer, Lawren Bertke, Karl Gebhardt, Bill Dettling, Ed Hooten, Paul MacIure and John Ashley. So far these men have contributed over 1,000 hours of donated time per year toward the safety and welfare of Manchester.

A program established in several area towns, the Auxiliary is proving to be of great assistance to law officials in smaller towns where often, as is the case in Manchester, the Chief of Police does not have a full-time officer.

Working together, Mr. Reinhart and Chief of Police Larry Becktel are urging area men to support this program by seriously considering the possibility of donating some time toward their town. "We hope to have enough men on the force to schedule each man two nightly patrols per month and with these extra men, add to the number of nights we could assist Chief Becktel," Mr. Reinhart said.

A question and answer meeting for anyone interested in joining the Auxiliary was held last Tuesday at the high school. A second meeting is scheduled for next Tuesday, Jan. 28 in room 104, 7:30 pm at the high school, and individuals who were unable to attend the first meeting but are interested are urged to attend. Mr. Reinhart and Chief Becktel are also available if anyone wishes to contact them.

The future training program for the Auxiliary Police will include gun handling, how to stop and approach cars, car searching, individual frisking, tests on laws and full training of police work. These men will be trained by Chief Becktel and the Washtenaw County Sheriff's Department.

In times of emergency the Manchester Police may be reached by calling 428-8505; the Washtenaw County Sheriff's Department at 662-2504 and asking for car 38 will bring the Manchester Police to your home within moments; or the State Police in Clinton are within a few miles of Manchester by dialing Operator and asking for Enterprise 7248, a non-charge number.

These men, whether full-time or donated time, are working for you. Your consideration, as in many jobs, bring better results for everyone.

HOME ECONOMIC CALENDAR

Thursday - Klara Kueche-Home of Jean England, 107 W. Main, Manchester, Mich.

Many readers of the Enterprise don't know that the Koebbes here it is a little warmer. If you wonder who he gives while in Florida, Here is a picture of a couple of them.

The Manchester Enterprise

ESTABLISHED 1867

Published each Thursday at 111 E. Main Street, Manchester, Michigan

HARRY MACOMBER, Publisher
PATRICIA MACOMBER, Adv. Mgr.
CAROLYN AHRENS, Feature Ed.
KAREN KIRK, Reporter
DON 'LeRy' ROSS, Sports Ed.
BRIAN AHERN, pressman & Mgr.
Rymack Printing Co.

MEMBER PRESS MICHIGAN ASSOCIATION

Second Class Postage paid at Manchester, Michigan

SCOUTS TO MEET

cont. from page 1

may contact Lee R. Crail, assistant scout executive, Postage Trails Council, 2163 West Stadium Road, Ann Arbor, 48103, Phone - 663-8514.

Hudson Mills Metropolitan Park is located 12 miles from Ann Arbor and 5 miles north-west of the Village of Dexter. The park entrance is along North Territorial Road, between Huron River Drive and Dexter-Pinckney Road. Brenton Schultz is the park superintendent at Hudson Mills and the park phone number is 426-8211(Dexter).

NO SHORT CUTS TO TRACTOR SAFETY

Constructing a tractor roll-bar or crush-resistant cab is no job for a home workshop, warns Dr. Richard Pfister, Michigan State University agricultural engineer.

"Crush resistant cabs and protective frames are needed, but we do not recommend home-made protective frames, nor do we distribute plans," he comments. "A farmer might construct the most durable frame possible, and it would still be subject to failure because of improper positioning of the frame and the fastening hardware."

Any adaptations that might weaken the fastening hardware should be avoided, he says.

A farmer can purchase a frame or cab designed to fit the particular tractor make and model he drives, notes Pfister. Manufacturers maintain a list of tractors that their frames or cabs fit.

FARM CALENDAR

January 23 - Sheep Short Course - Manchester High School - 7:30 - 10:00 PM

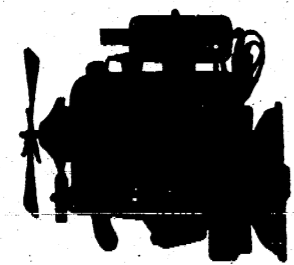

COMPLETE ENGINE TUNE-UP

Plugs and points cleaned or replaced, timing adjusted and carburetor adjusted for maximum economy and performance.

Spike's Mobil Service

600 W. Main

GA8-3601

MORE TAXES

Michigan taxpayers will be required to pay approximately \$9,374,400,000 in Federal taxes as their share of the cost of the Federal spending budget of \$195.3 billion proposed by President Johnson for the Federal fiscal year beginning January 1, 1969, it was announced today by Harry R. Hall, President of the Michigan State Chamber of Commerce. "This estimate," said Hall, "is based on the State Chamber's calculations that Michigan taxpayers bear 4.80% of all Federal taxes. This figure in turn is determined by a formula developed by the Tax Foundation, the Chamber of Commerce of the United States and the Council of State Chamber of Commerce that includes all Federal taxes paid."

This \$9,374,400,000 share that will be assumed by Michigan taxpayers, if Congress approves the proposed budget, is over five times the amount of State Taxes collected last year to finance State operations. According to the Michigan Department of Administration, Michigan taxes collected amounted to \$1,841,948,191, excluding license fees for autos, hunting, fishing, etc.

This \$195.3 billion spending estimate represents \$11.6 billion over the current estimate of \$183.7 billion for fiscal 1969. Despite substantial increases in Vietnam costs and certain uncontrollable outlays, the revised 1969 estimate is less than the original 1969 budget estimate of \$186.1 billion because of spending restraints imposed by Congress last year.

Hall said, "the money paid by Michigan citizens in Federal taxes and the 4.80% share of the national Federal budget is a good illustration of why State and local governments have great difficulty in meeting expanding costs of services."

We require individualism which does not wall man off from community, we require community which sustains but does not suffocate the individual.

TO SPEAK

Edgar A. Guest, Jr., the popular WJR radio personality, and son of the famous poet, has been appointed General Chairman for a testimonial luncheon to be given to honor outgoing Governor George Romney and incoming Governor William G. Milliken.

The luncheon, a non-partisan affair, is the outgrowth of many citizen requests to honor Governor Romney for his many outstanding contributions to Michigan during the six years he served as its Governor, and to pay tribute to the outstanding young man who will now fill this important position, William G. Milliken, who has served as Lt. Governor for the past four years.

The luncheon will be held in the Lansing Civic Center on Saturday, February 1, 1969, at 12:00 noon. People from all over the state are being sent invitations and are expected to attend. Those who don't receive an invitation are not excluded, however. If anyone desires to come and honor these outstanding leaders, they can participate by writing to Barbara Myers, 1022 Michigan National Tower, Lansing, Michigan or call 485-5437. Tickets are \$10.00 per person. Tickets will also be available at the door.

DON'T MIX BOOZE AND SNOWMOBILES

Snowmobile operators have been warned that it's just as much an infraction of law to operate a snowmobile while under the influence of alcohol as it is to operate a car. A spokesman for the Michigan Department of State says, "Nix on the booze." The same holds for operating a snowmobile after taking barbiturates or any derivative of barbital.

The pleasantest things in the world are pleasant thoughts, and the greatest art in life is to have as many of them as possible.

WELCOME

HAIRSTYLING FOR THE WHOLE FAMILY

DASCOLA BARBERS

now at

Maple Village near Fox Theatre

Open 3 nights

Mon, Thurs, Fri. 10 to 9
Tues, Wed, Sat. 9 to 6

MICHIGAN'S ONLY COMBINED BOATS - SPORTS - VACATION SHOW at Fabulous COBO HALL DETROIT, MICHIGAN Feb. 1 thru Feb. 9, 1969 EXHIBITIONS INC.

Our contribution to the

March of Dimes

Today, January 23, we will give 10¢ of every dollar taken into the store for the entire day to the March of Dimes drive for Manchester.

A & B IGA MARKET

ZION LUTHERAN CHURCH

Saturday - Jan. 25 - Youth Instruction Class 9-11:30-7th.
Sunday - Jan. 26 - 9 A.M. Worship 10:15 AM Luther League 7:30 P.M.
Monday - Jan. 27 - Choir Nite Jr. - 7:15 Sr. - 8:00.
Tuesday - Jan. 28 - Huron River Conference. Women's Shuffleboard 7:30 PM.
Wednesday - Jan. 29 - Sunday School Staff 8PM

COAC MEETING SCHEDULED

The Council on Adoptable Children (COAC) will hold its January meeting at 8:00 p. m. on Friday, January 24 at the Church of the Good Shepherd, 2145 Independence Blvd., Ann Arbor. A panel of white parents who have adopted dark children will discuss their experiences in raising children of another color. Everyone is welcome!

attend and support THE CHURCH OF YOUR CHOICE

EMANUEL UNITED CHURCH OF CHRIST

Rev. Ralph Kuetner, pastor
9:15 Church School for all ages
10:30 Divine Worship (nursery care provided)

BETHEL UNITED CHURCH OF CHRIST

Rev. Theophil W. Menzel
10:00 a.m. - Church Service
11:00 a.m. - Sunday School

ST. JOHN'S UNITED CHURCH OF CHRIST

Rogers Corners
Waters and Fletcher Road
Rev. Stephen Peterson, pastor
9:30 a.m. - Worship Service
10:30 a.m. - Sunday School

ST. JOHN'S EVANGELICAL AND REFORMED CHURCH

(United Church of Christ)
Francisco
Rev. Stephen Peterson, pastor

ST. MARY'S CATHOLIC CHURCH

West Main Street
Fr. Raymond R. Schilnkert
Sunday Masses
8 a.m., 9:30 a.m., 11:15 a.m., 7:30 a.m., Daily 8:00 a.m., Sat.

ST. THOMAS LUTHERAN

Ellsworth Road
Rev. Daniel Mattson, pastor
10:00 a.m. Church Service
11:00 a.m. Sunday School

ST. JOHN'S EV. LUTHERAN

Bedgewater, Michigan
Hubert Kaste, Pastor
9:30 a.m. - Sunday School
10:30 a.m. - Church Services

MANCHESTER BAPTIST CHURCH

South Macomb Street
10 a.m. - Bible School
11 a.m. Worship Service
7 p.m. Youth Groups
7:45 p.m. Evening Worship
Prayer Meeting - 7:30 - Thurs.

GOD'S EXPECTATION FROM HIS VINEYARD

God has invested more than we can tell in the people who call themselves "Christian." We are the Vineyard of the Lord. He expects good grapes or good fruit from His people. Vines that do not bear fruit are cut off and burned.
Jesus said in John 15:5, "I am the Vine, ye are the branches," also, "Every branch in me that beareth not fruit he taketh away, and every branch that beareth fruit, he purgeth it, that it may bring forth more fruit."

Because of God's investment in the true Church, He has a right to expect a good yield at harvest time. As a husband man finds a poor harvest, he gets a little taste of the disappointment which God, the Great Husbandman must experience when He finds little or no fruit from His people.

FAITH COMMUNITY CHURCH

Saturday Jan. 26th - The Sunday School Class of Mrs. Hassett will have a party at the home of Mr. & Mrs. Harold Keasal at 8 PM with Mr. & Mrs. Ronald McGarry, Co-host and hostess. Everyone is asked to bring or wear something to portray a Bible character.
Sunday Jan 26th - The Monthly Singspiration will be at the Grass Lake Baptist Church at 8:30 PM.

LIBRARY NEWS

The Mom's club of Manchester has presented the following books to the Manchester Township Library in the years of 1967 and 1968.
U-Thant-Bingham-in memory of Mrs. Wooley & Mrs. A. Breitenwischer.
Art Treasures of the United Nations Baal-Teshuva - in memory of Dr. Paul Regue.
American Authors - Reference - in memory of Frank Lowery Jr.
The Wreck of the Mary Deare - Innes - in memory of Fritz Roller.
School for Young Riders - Dillon - in memory of Dr. Lee Davison.
The Light and the Rock - Hammarfeld - in memory of James Bihlmeyer.
Two years before the Mast - Dana - in memory of Charles Landfitz.
American Symbols-Lehner - in memory of Mrs. Oralite Wahl.
World's great religions - Life - in memory of Peter Valenich.
Incredible Victory - Lord - in memory of Frank Tirb.
With Kennedy - Salinger - in memory of Ronald Alexander.
Gemini - Grissom - in memory of Richard Sparks.

MANCHESTER UNITED METHODIST CHURCH

Thursday - Jan. 23 - 7:30 - Senior Choir Rehearsal.
Friday - Jan. 24 - 4:00 - Junior Choir Rehearsal.
Saturday - Jan. 25 - 11:00 - Cherub Choir rehearsal. 6:00 - Membership & Evangelism Commission.
Sunday - Jan 26 - 2:30 - Service of Prayer for Christian Unity. - at Manchester United Methodist Church.
Monday - Jan. 27 - 4:00 - Membership Class.
Tuesday - Jan. 28 - 9:30 am - Lydia Circle with Mrs. L. Chavey.
1:00 PM - Esther Circle at Church.
7:30 PM - Bible Study Group.
8:00 PM - Martha Mary Circle at Church House.

SHARON UNITED METHODIST CHURCH

Rev. Charles Fox, pastor
10:00 Sunday School
11:00 Worship Service
Roy Clemons, Supt. Sunday School

FAITH COMMUNITY CHURCH

Rev. Thomas Hicks, pastor
8400 Sharon Hollow Road (off W. Austin Road)
10 a.m. - Worship Service
11 a.m. - Sunday School
6:30 p.m. Sunday Young People
7:30 p.m. Sunday Evening Serv.
Thurs. Evening - 6:30 p.m. Jr. Choir Practice
7:30 p.m. Prayer Meeting and Bible Study
8:30 p.m. Sr. Choir Practice

MANCHESTER UNITED METHODIST CHURCH

Rev. O. Wm. Cooper, pastor
8:30 a.m. Worship Service
9:45 a.m. Church School
11:00 a.m. Worship Service

NORTH SHARON COMMUNITY BIBLE CHURCH

Sylvan & Washburn Road
Rev. Paul Collins, pastor
10 a.m. - Sunday School
11 a.m. - Worship Service
6:30 p.m. - Young People
7:00 p.m. - Evening Service
Wed. evening - 7:30 Prayer Meeting

Stomp It Out!

NEW YORK—Among building fires whose origin can be traced, almost two out of five are attributed to smoking, matches or electrical causes, the Insurance Information Institute reports.

PROMPT* INSURANCE SERVICE

"Everything You Need" . . . in prompt insurance service.

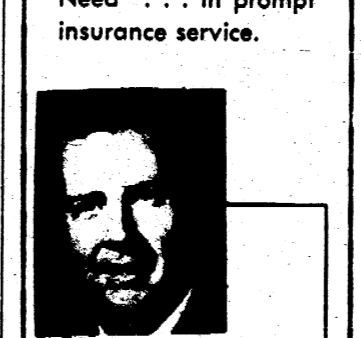

*FRANK TEACHOUT Res. 429-4277 OFF. 663-3141

FARM BUREAU INSURANCE GROUP

75,000 BTU CAPACITY Century "FLIP-TOP" PORTABLE HEATER. The most popular size. Combines extra capacity, low price and maximum portability. Weighs only 63 pounds (less fuel) yet has enough capacity to warm a 5-room house. Heats all day or all night without refilling. 4 to 6 hours longer with a thermostat. Low cost, plug-in type automatic Shut-Off Control can be added at any time.

Krauss Rexall Pharmacy

"Courtesy and Service" COMPLETE PRESCRIPTION SERVICE MANCHESTER, MICHIGAN PHONE GA8-4881

OUR PHARMACY WILL KEEP RECORDS OF YOUR 1969 PRESCRIPTION NEEDS FOR INCOME TAX PURPOSES.

LOOK OVER OUR LARGE SELECTION OF VALENTINE CARDS. FRESH SAUNDERS CANDY JUST ARRIVED

HOURS: MON-TUES-FRI-SAT 9 A.M. TO 8 P.M. WEDNESDAY 9 A.M. TO 9 P.M. THURSDAY 9 A.M. TO 6 P.M.

HARRY KRAUSS, RPH, OWNER

PACKAGE LIQUOR DEALER SANDERS CHOCOLATES COLOGNES, STATIONERY HITE PHOTO SERVICE

GA8-4881

Jenter Funeral Home 302 E. Main St. Manchester, Michigan

NEW LAW AIMS AT 'TICKET JUGGLER'

Things are getting tougher on Michigan's traffic ticket "juggler." A new law which tightened up some of the existing loopholes for failure to answer traffic violation summons went into effect the start of this year. The new law is P. A. 332, the so-called "Naher Bill" named for former traffic judge Richard M. Naher of Detroit who proposed the legislation. Although it is not the legislation he favored for passage, Secretary of State James M. Hare describes the new law as "moving in the right direction." The new law encompasses other controls over drivers and realigns points for certain types of infractions. Under P. A. 332, the court of jurisdiction must send to the Michigan Department of State a notice of failure to appear in court within 40 days have elapsed from the court hearing date. At that time, said Hare, the Department suspends driving privileges for an indefinite period until all matters pertaining to the failure to answer summons citations have been resolved. The offending driver must also pay a penalty fee of \$2.00 for the reissuance of his license, said Hare. In addition, the driver who does not show in court also gets assessed one point on his traffic violation record. "It was our Department's appraisal that the 'Illinois' type plan would have provided more

effective control of the ticket evader and manipulator. "As I see it, the one big problem with the new law is getting the driver's license away from him after he is suspended." Under the "Illinois" plan, a driver's license would be confiscated on the scene when apprehended on a moving traffic violation. He either appeared on the appointed date in court or made other arrangements. He would have a valid driver permit issued to him by the arresting officer good only until the court date for his appearance. It lieu of giving up his license, the driver had the option of posting a bond to be surrendered if he failed to appear. It's Hare's impression that the new law may cause the "book work in keeping track of all the summons for the period of 40 days instead of forwarding them to the Michigan Department of State in Lansing for filing." There is also the added correspondence under the new law which provides that after a mandatory wait of 30 days the offending driver must be notified within 10 days of his impending suspension. "Many courts may find it administratively infeasible to handle the volume of summons and perhaps changes in the new law will have to be worked out," Hare said. The new law also gives stronger powers of suspension and revocation after re-examination if they are involved in an accident causing the death of one or more persons, or in cases

where they have been involved in three accidents within a 24-month period each resulting in either personal injury or property damage of \$200 or more. It also allows the Department of State to take action against a driver with 12 or more points within two years through special examination and subsequent suspension or revocation. Persons convicted of careless driving will also find the offense more heavily weighted on points than ever before. Hare notes that the offense will be a four-point one as opposed to two-points in the past. **ROBERT J. BRAUN** 14521 Schleweis Rd. Manchester Robert J. Braun age 41 years a life long Manchester area resident died suddenly at his home Monday afternoon. He was born April 22, 1927 in Bridgewater Twp. the son of William and Edna Schill Braun. He was married to Yvonne Smith on July 12, 1948. He was a veteran of WW II. He had been an employee of the Tecumseh Products Co. for the past 23 years. Survived by: wife, 2 sons, Ronald and Gerald at home, brother, Russell of Manchester, sister, Mrs. Jeannette Alber of Saline. Funeral Services will be held Thursday 1:30 PM at the Jenter Funeral Home, Rev. Kuehler will officiate. Burial will be made in Oak Grove Cemetery.

A YOUNG CHILD LOOKS AT OTHER CHILDREN

Unfriendly words often represent a child's attempt to become friendly, says Margaret Jacobson, family life specialist at Michigan State University. Children are not born with social know-how, Dr. Jacobson points out. They learn on their own level by using whatever skills they may possess. A recent MSU study sought to classify the different approaches children use in making friends. They included: affectionate-patting, holding hands, friendly-smiling, helping, offering something; neutral -- looking at or watching; unfriendly -- teasing, interfering with play, and hostile -- hitting, biting, kicking. The study showed that children used friendly approaches about half of the time, "Dr. Jacobson says. "Next in order they used unfriendly and neutral approaches. They used affectionate and hostile approaches only a small percent of the time." In this learning process, children need to be with other children to practice and to improve their social skills. Dr. Jacobson explains. Brothers and sisters growing up together provide this need, although there may be much quarrelling

in the meantime. "Brothers and sisters often quarrel because of the natural competition and rivalry present," the specialist adds. "They are in a very real sense competing for the time, attention and affection of their parents. A child receiving his share of affection is less likely to struggle against others and be resentful when affection is given to a brother or sister." A child may beg for the company of other children and then act silly, unsocial or even rude when he receives it. If parents do some "behind the scenes" planning, the experience may be more profitable to the youngster. When children occasionally "gang up" on one child in the neighborhood, indirect methods rather than direct interference are best, Dr. Jacobson contends. It may help to invite the "outcast" and one or more other children to your home where play can be supervised. "Parents should be careful to avoid personal adult feuds that may filter into the play of little children. It is so easy to plant a seed of prejudice in the minds of children simply by what adults do or say about their neighbors," Dr. Jacobson cautions.

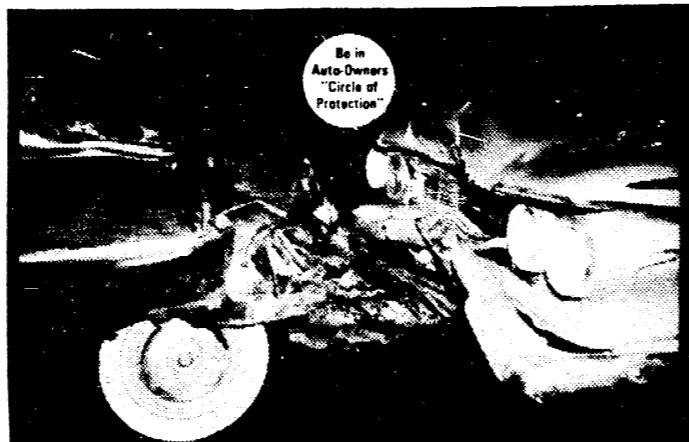

Auto-Owners Uninsured Motorist Protection. Sutton Agency, Inc. COMPLETE INSURANCE SERVICE. Auto-Owners INSURANCE LIFE-FIRE-CASUALTY-MARINE-BONDS-AUTO

THE JOLLY DUTCHMEN GA 8-4211. WET WASHES ON FRI, SAT, SUN. REGULAR WASH BY APPOINT. MON, TUES, WED, THURS.

MR. SCRUB cleans cars BETTER for LESS. WIND SHIELD WASHER SOLVENT. NORTH STAR ANTI FREEZE. GULF PERMANENT TYPE ANTI-FREEZE. WIND SHIELD SNOW BRUSHES & ICE SCRAPERS. wax-wash \$7.00

FREE fabulous holiday 3 CAREFREE DAYS FOR TWO. WIN A FREE THREE DAY TRIP FOR TWO WITH THE PURCHASE OF ANY NEW FORD IN STOCK AT TOM MARSHALL FORD. 35 CARS NOW IN STOCK TO SELECT FROM. TOM MARSHALL, INC. IS THE ONLY DEALER IN THE AREA WHO CAN MAKE THIS OFFER. Disneyland AREA LAS VEGAS FABULOUS MIAMI BEACH Hotel Claremont San Francisco BAY AREA TOM MARSHALL, INC. 312 W. MAIN ST. MANCHESTER, MICHIGAN

PROFESSIONAL IMPROVEMENT

Businessmen in almost all professions spend increasing amounts of their time in what might be called "continuing education." This is the time, effort and considerable case poured into keeping up with the constant changes and advances in their professions. Doctors make every attempt to read an outpouring of research reports which describe new medicines and surgical procedures. They attend seminars and sometimes drop out

of sight for months or years to further develop their specialties. In like fashion-- most attorneys plow through stacks of case histories and court proceedings in keeping abreast of new rulings and changing laws. What about farmers? How do they keep up with new technology and properly interpret political and sociological pressures? Obviously, farmers do keep abreast, and most modern farmers spend more time that is apparent in their own "continuing education." Sometimes this is done through farm and trade associa-

tions to which they belong. New farming information reaches them through machinery and chemical firms. Agricultural Extension Agents (so named because their work represents an "extension" of the state agricultural college and experiment stations) are another prime source. A good example of how farmers seek opportunities for self-education is seen in the popularity of an annual series of "legislative seminars" held in Lansing each year as a project of the Public Affairs Division of the Michigan Farm Bureau. In spite of busy farmwork schedules, each seminar is well attended by farm people driving from all parts of the state. They lunch with their Representatives and visit the Capitol to attend sessions of the House and Senate. Each rural participant expends a full day of time, the cost of driving and the expense of their own dinner. Loss of the day's farm work is by far the greatest "cost". In return the alert farmers get a complete briefing on pending the potential farm legislation, gain important knowledge of the legislative processes and deal with their education so necessary in any business for personal professional improvement.

COUNCIL NOTES

Council met in regular session. Called to order by President Althouse. Trustees present were, Mahoney, Koebbe, Reinhart, Macomber, Bauer, and Lowery. Minutes of the previous meeting were read and approved. Bills were presented and received from these proper funds.

Table with financial data: GENERAL FUND, MAJOR STREETS, LOCAL STREETS, SEWER AND WATER FUND, 1967 CONSTRUCTION FUND. Includes items like Thompson, Bishop & Tryand, Everson-Ross Co., Manchester Jaycees, etc.

Moved by Mahoney supported by Koebbe bills be paid as read voiding check #43 of the 1967 Water Construction Fund. All Yeas, Carried. Roesch and Delhey executor for the estate of Lawrence P. Wurster advised Council that Mr. Wurster bequeath to the Village of Manchester \$1,000.00 and direct that the sum be used for the improvement of the Public Parks in the Village of Manchester as the Village Council shall time determine. Moved by Reinhart supported by Macomber we adjourn. Carried.

APPLICATION FOR NEW FARM FEED BASES

A feed grain base may be established under the 1969 Feed Grain Program for farms which did not plant feed grains in 1959 and/or 1960 that meet eligibility requirements, Mr. Earl Dolezky, Chairman of the Washtenaw County ASC Committee announced today. Interested producers should contact the ASCS county office not later than February 28, 1969 and file an application, Mr. Dolezky said. To be eligible for a new feed grain base, Mr. Dolezky said the operator must expect to receive 50 percent or more of his livelihood in the current year from the production of agricultural commodities on the farm; must have had at least two years' experience in the production of feed grains in the last five years; must have adequate equipment for the production of feed grains; the land must be suitable for the production of feed grains; and neither the owner nor the operator may have an interest in any other farm for which a feed grain base has been established. A farm for which a new farm base is established may qualify for price support payments and price support loans. They are not eligible for any diversion payment.

ELECTED PRESIDENT

Lloyd Finkbeiner of Saline has been elected president of the Saline local of the Michigan Milk Producers Association. The Local is the backbone of strength of the 8,000 member MMPA in this area. Mr. Finkbeiner will serve for one year. In addition to his duties as leader of the local MMPA chapter, he will be involved in numerous functions through which the statewide milk marketing cooperative is controlled by dairy farmers. The election came at the MMPA Local's annual meeting, held January 15 at Saline High School, Saline. Other officers elected include: Vice President, Marvin Marion of Saline; Secretary,

DUTCH-ELM BEETLE BEING STUDIED

Over 100,000 French parasites have been propagated at Michigan State University and released through Michigan and the northeastern states as a possible "natural" control of the Dutch elm beetle. In an effort to find more parasites to control the disease-producing beetle, MSU is cooperating in research in Austria, France, Germany, Holland, Switzerland and Yugoslavia.

Smorgasbord DINNER NAPOLEON METHODIST CHURCH (Last Sat. of each mo.) Saturday, January 25 5:00 - 7:00 75c Children \$2.00 adult

BEER & WINE TAKEOUT L & M PARTY STORE Revlon Cosmetics Sealtest Ice Cream Hallmark Cards Gifts Pat. Medicine Jewelry Hours: 9 to 9 daily 12 to 6 Sunday

YOUR FULL SERVICE BANK. Be sure you get the best total deal on your next new car by getting our figures on the financing. MANY CAR BUYERS SAVE WELL UP INTO THREE FIGURES BY FINANCING WITH A UNION SAVINGS BANK AUTO LOAN. SAVINGS ACCOUNTS. Union Savings Bank of Manchester MANCHESTER, MICHIGAN OPEN WEDNESDAY EVENINGS 7:00 to 8:30 o'CLOCK

COLD WEATHER NEEDS. Everything you need to prepare for "OLD MAN WINTER." Winter need not mean high fuel bills and drafty corners if your home is well insulated. See our complete line of cold weather needs before another day goes by! INSULATION CAN SAVE YOU MONEY Bridgewater Lumber Co. GARden 8-8058 8570 Bootner Rd., Bridgewater HAvel 9-7063

BOAT SHOW IN JANUARY COMMODORE TELLS WHY

More than 100,000 boat-minded men, women, and children are expected to view more than 600 all-new boats in the dead of winter.

"Believe it or not," says Boat Show Commodore Jack Ferguson, "The tide of winter thinking has turned by the time we open. People are sick of snow and looking ahead to summer pleasures."

on the water as soon as the ice goes out--if they wish," says Ferguson. Not coincidentally, the boat show's theme this year is "Now's the time to buy."

SPORTSMEN BENEFIT FROM PUBLIC ACCESS PROGRAM

In Michigan 250,000 acres have been available through-

out the 1968-69 hunting season for sportsmen's use. Frank Light, Chairman of the Michigan State Agricultural Stabilization and Conservation Committee, explains that 2,000 farms in Michigan are participating in a Federal Program known as Public Access which provides open space for hunting, hiking, fishing, or trapping.

By Al Smith

POPS



LOOKING AROUND

Rev. Anthony J. Ryder was assigned the task of establishing a new Roman Catholic parish in Brooklyn. Until an edifice could be constructed, Herman J. Caplan, of the Jewish faith, offered the facilities of his automobile showroom.

Charleston, West Virginia, has gone tennis mad. There are at least 3,000 tennis players and the city has 100 tennis courts.

Many people have wondered why underground testing of nuclear devices does not touch off earthquakes. In Las Vegas, Nevada, one did. The Atomic Energy Commission admits that an earthquake in Nevada was directly traceable to an underground nuclear blast.

Rural Delivery

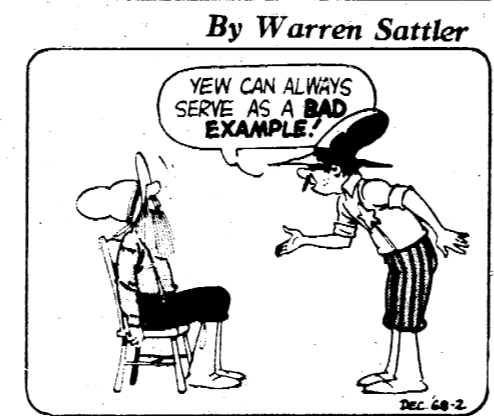
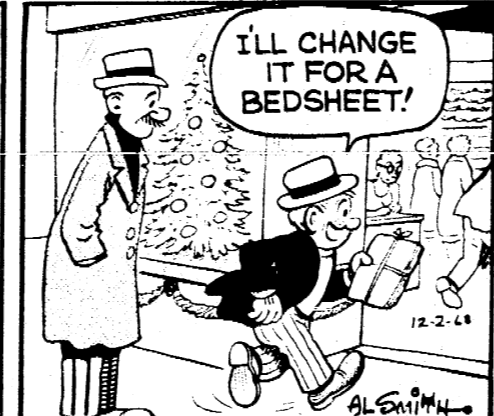

GRUBBY

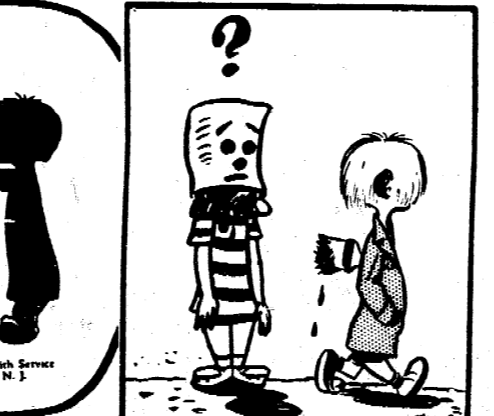
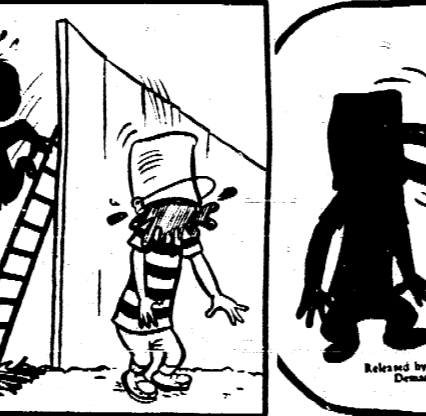

DEEMS

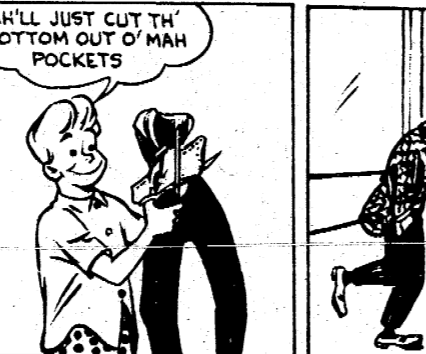

Grandpa's Boy

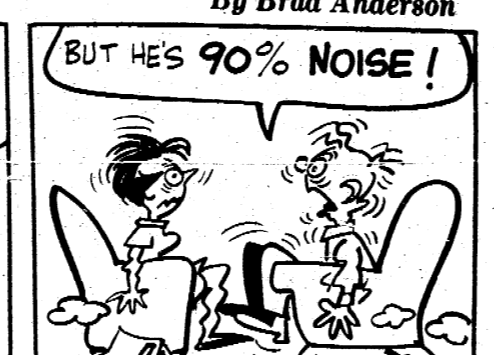

THOSE WERE THE DAYS



THOSE WERE THE DAYS

I THOUGHT THE HOLIDAY SEASON WAS TO BE FUN

IT IS-- IF YOU DON'T HAVE TO WORK LIKE A SLAVE TO PREPARE FOR IT!

GET DRESSED UP, DOLL-- WE'RE GONNA EAT OUR HOLIDAY DINNERS OUT!

FIXING A BIG DINNER USED TO BE A GREAT ORDEAL--

But NOW-- WOW!

IF YOU DON'T HAVE FROZEN DINNERS, JUST EAT OUT!

CLASSIFIED

ET RAY DO IT!

Large or small, backhoe work. Septic and Drain fields, gravel, sand, stone water lines and footings. (Parking lot snow removal) Phone 428-3233. 2/27 FOR SALE

1966 1/2 ton pick-up power brakes and steering - wood condition - reasonable - Phone 428-5451 tfn

ATTENTION: Mortuary erects buildings all winter. If you are in need of a commercial or agricultural building, order before winter and save money.

STANLEY JENKINS Broker 11200 Wampers Lake Road Brooklyn, Mich. LYrie 2-2015

VACUUM CLEANERS call James Cox Electro Lux Sales & Service Manchester Phone 428-2331 or 428-8221

JULE EDER & SON AGRICULTURAL LIMING MATERIALS AND FERTILIZER SPREADING TELEPHONE MA 6-8212

COMPLETE REAL ESTATE SERVICE Let us take care of your Real Estate needs James I. Fahey representing John B. Fahey, Broker GA 8-8148 GA 8-4342

Manchester Frozen Food Locker We have State Inspection. LOCKER RENTAL COMPLETE PROCESSING CUSTOM SLAUGHTERING BEEF TO SELL BY SIDE OR QUARTER Robert Hamilton Phone GA 8-5031 319 Morgan St.

WILL PICK UP LICENSE PLATES

FREE FOR OUR POLICY HOLDERS \$1.00 for others not insured through us.

SUTTON AGENCY Manchester, Mich. tfn FOR SALE: 25 acres near Manchester, extra fine country home, Modern Kitchen, ceramic tile bath, good land, Terms, Great Lakes Real Estate. Dial 479-5742 or 428-8120. 2/6/69

NEWS OF MONEY MAKING OPPORTUNITY: Are you looking for a sales plan that offers a large profit. Become a distributor for Holiday Magic Cosmetics Products, full or part time. Program includes: training sales aids, advertising back-up, modest investment earns real profits for you.

FOR SALE: 1945 Chevrolet 2 ton truck with grain rack, very good condition, \$300. Phone 428-3595 evenings. * David Curtis COSMETOLOGY INSTRUCTOR 06 To fill immediate vacancy. Salary range \$520 to \$604 monthly.

SAMUEL "Sam" CUSHMAN Representing: MADELINE TARR, Realtor 121 W. Wesley Jackson, Michigan 49201

Jervis J. Wattles REAL ESTATE MULTIPLE - ACREAGE COMMERCIAL - INDUSTRIAL D. E. Limpert, Sales Rep Phone evenings 428-8122

the National MEMORIAL STONE CO. MONUMENTS MARKERS MAUSOLEUMS LARGE DISPLAY AT 7706 BALINE A.A. ROAD PHONE 428-7098 LOCAL COUNSELOR HAROLD C. FREY BALINE, MICHIGAN

Publication and service shall be made as provided by Statute and Court Rule. Dated: January 8, 1968 S/Ross W. Campbell Judge of Probate Roesch and Delhey Attorneys for Estate Manchester, Michigan

security. Must possess a license as an instructor in cosmetology issued by the State Board of Cosmetology. For additional information contact Mrs. Vivian Mull, Girls' Training School, Adrian, Mich. Phone: 313-263-2104. For other job opportunity information call 517-373-3051, day or night. An equal opportunity employer.

PART TIME WORK: Man or Woman to handle distribution of morning free press in Manchester. Good opportunity for any person. High School student to retiree. Call Mr. Meyers-HU3-2267 or NOB-6911. 2/6/69

ANTIQUES FOR SALE: Desk-bookcase, Franklin Stove, Walnut chest of drawers. Call after 6:00. 428-5731.

Share a ride to and from Ann Arbor (work at U. of M.) Monday thru Friday. Phone: 428-5731

Cash for Houses, Lots, Farms or any property, even if behind in payments. Art Daniels Realty 7030 Dexter-Pickney Rd. HA-6-4696

FOR SALE: Young heavy roasting chickens. Harold Ahrens 428-8349.

CARD OF THANKS We wish to extend our heartfelt thanks for acts of kindness, messages of sympathy, beautiful flowers, and contributions to the Presbyterian Memorial Fund, received from our friends and neighbors during our recent bereavement in the loss of our beloved wife and mother.

We especially thank Rev. Wm. Harvey, the Brooklyn United Presbyterian Church for the luncheon, and the Worthington Funeral Home. Mr. Ralph Noggle Mr. & Mrs. Emmett Noggle Mr. & Mrs. Harold Ingraham Mr. & Mrs. Clarence Mohr Mr. & Mrs. Earl Russell Mrs. Norma Jackson

My sincere thanks and appreciation, to all my relatives, friends, Knights of Columbus, Altar Society and Rev. Father Schlinkert for all the prayers and acts of kindness expressed to me by calls, gifts, cards and visits during my stay at the hospital and since my return home. Mrs. Lehman Wahl

LEGAL NOTICE STATE OF MICHIGAN Probate Court for the County of Washtenaw. Estate of Laurence P. Wurster It is ordered that on March 12, 1969, at 11:00 A.M., in the Probate Courtroom City of Ann Arbor, Michigan a hearing be held on the petition of Stanton G. Roesch for probate of a purported will, for granting of administration to the executor named, or some other suitable person, and for a determination of heirs.

Publication and service shall be made as provided by Statute and Court Rule. Dated: January 8, 1968 S/Ross W. Campbell Judge of Probate Roesch and Delhey Attorneys for Estate Manchester, Michigan

A new corn variety with extra protein and amino acids has been developed recently by Michigan State University crop scientist Elmer C. Rossman. The "high lysine" corn is now being studied by MSU as a potential new food source for both animals and humans.

A recent Michigan State University survey shows that out of 375 Michigan farm machinery dealers, only 26 have programs to rent or lease equipment. Of these, 18 rent farm machinery on a short-term basis, and only eight offer both short and long term arrangements.

WANT Large 4 bedroom Country Home with acreage. Excellent condition, will pay up to \$50,000. Great Lakes Real Estate Phone 479-5742 or 428-8120

EASTERN STARS O.E.S. Card Party 8:00 p.m. price 50¢ January 25, 1969

*Furnace Cleaning & *Repairs and *Warm air *Heating ALUMINUM GUTTERS WILSON METAL SHOP 13250 Sharon Hollow Rd. 428-8468

* AUTOMATIC PIN SPOTTERS * FREE PARKING MODERN LANES Let's GO BOWLING The most modern, convenient and enjoyable place to relax and bowl. Stop in and see us today!

CHELSEA LANES 1180 M-52 Phone GR 5-8141

THE HOME TEAM THAT GIVES YOU THE MOST FOR YOUR MONEY CAPP HOMES WE DELIVER AND ERECT ON YOUR FOUNDATION. ENCLOSE YOUR HOME AND FURNISH ALL FINISHING MATERIALS FOR INSIDE AND OUT AT A FIRM PRICE. Do the easy finishing work yourself OR subcontract for completion. Either way you SAVE!



The Dutchmen and Redskins know you can't play without a ball, so they are reaching for it.



There is a traffic jam under the Clinton Basket so Rick Lowery is trying to tell the ball to come over here.

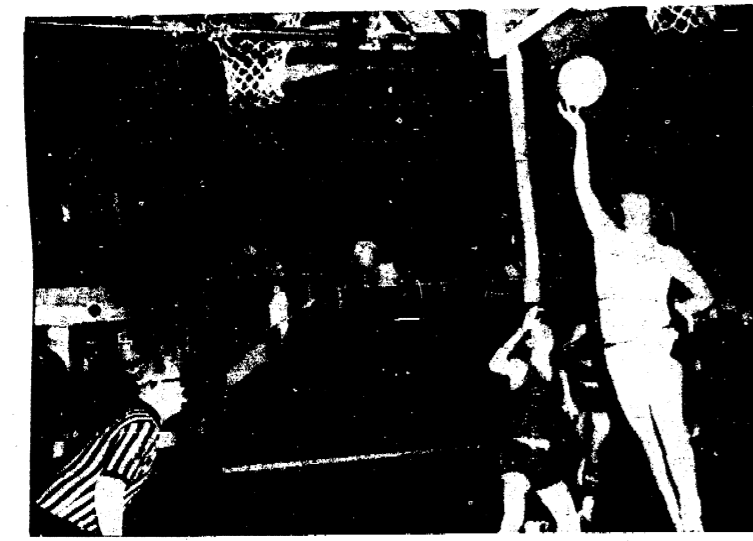

Dutchmen Jr. Varsity's Steve Walker going up for two points in the Clinton game.

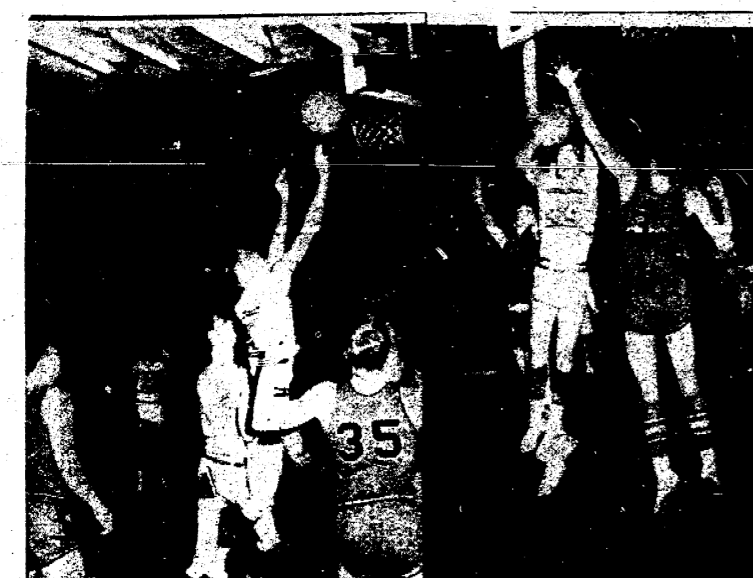

Lynn Neihaus (left) and Bob Pratt going up for points

MICHIGAN'S Only COMBINED BOATS · SPORTS · VACATION SHOW
 at Fabulous **COBO HALL**
 DETROIT, MICHIGAN
Feb. 1 thru Feb. 9, 1969
 EXHIBITIONS INC.
 18040 JAMES COUZENS HWY
 DETROIT, MICHIGAN 48235

DUTCHMEN ARE NUMBER ONE AGAIN

The Flying Dutchmen downed their old rival, the Clinton Redskins 60 to 51 last Friday night at Clinton. The Redskins did not go down easy. They held a 5 point lead at half time and made the Dutchmen show their "Dutch Power" in the second half.

Rick Lowery led the Dutchmen with 18 points. Bob Pratt had 13 points.

The Dutchmen will play two games this week. Friday at Addison and then Saturday at home against Chelsea.

Go get em Dutch "Lefty"

L. C. A. A. STANDINGS

Team	W.	L.
Manchester	6	1
Hudson	5	2
Adrian C. C.	5	2
Onsted	4	2
Addison	3	4
Adrian-Madison	1	5
Clinton	1	6
Morenci	1	6

Manchester Business Mens Team

Team	Total Pts.
Tool & Die	83
Brown's TV	74
Grossman-Huber	68
Village Tap	68
Chelsea Lanes	67
Spike's Mobil	66
Double A	64
K & W	63
Hoover Ball	58
Keith's Barber	58
Walt Schaibles	52
Jim's Pizza	32

Individual High Game

D. Roller	258
H. Sturdevant	257
C. Hainstock	256

Individual High Series

C. Hainstock	668
N. Fielder	662
D. Roller	654

High Team Game

Double A, Prod.	1199
Brown's TV	1158
Spike's Mobil	1109

High Team Series

Brown's TV	3157
Village Tap	3118
Tool & Die	3111

This Weeks High Bowlers

Harry Sturdevant	257
Gary Dresch	242
Ron Walter	226
Spike Benedict	222
Don Wolfe	219

600 Series

R. Walter	604
C. Dresch	603

Manchester Women's

Team	Won	Lost
Duroclean	80	46
Royalettes	70	56
Laundromat	68	58
Lannom	67	59
Gill's TV	65	67
Pakery	61	65
Log Cabin	61	65
Village Tap	61	65
Grossman-Huber	60	66
Carol's Cut/Curl	37	89

High Team Series

Duroclean	2268
Laundromat	2239

High Individual Game

L. Schult	224
J. Schaffer	223
I. Schaffer	222
A. Brown	227

High Individual 3 Games

E. Schmidt	539
A. Brown	531
L. Schult	525
B. Schaible	519

People are lonely because they build walls instead of bridges.

It is a beautiful necessity of our nature to love something.

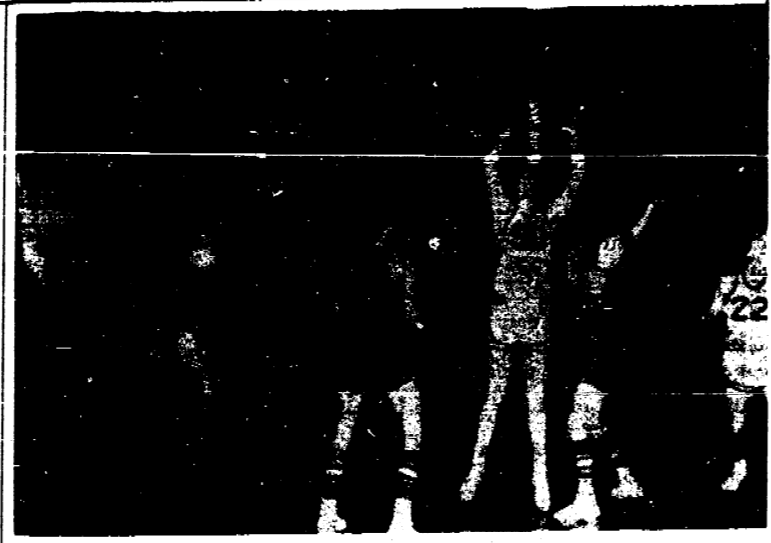

Here we have Mike Stockwell saying it can't be true I have just scored my thirty-first point of the night. Mike went down to the Jr. Varsity team just last week with Scott Sloat. From the look on Scott's face he just don't believe it. The Jr. Varsity beat Clinton 75 to 66.

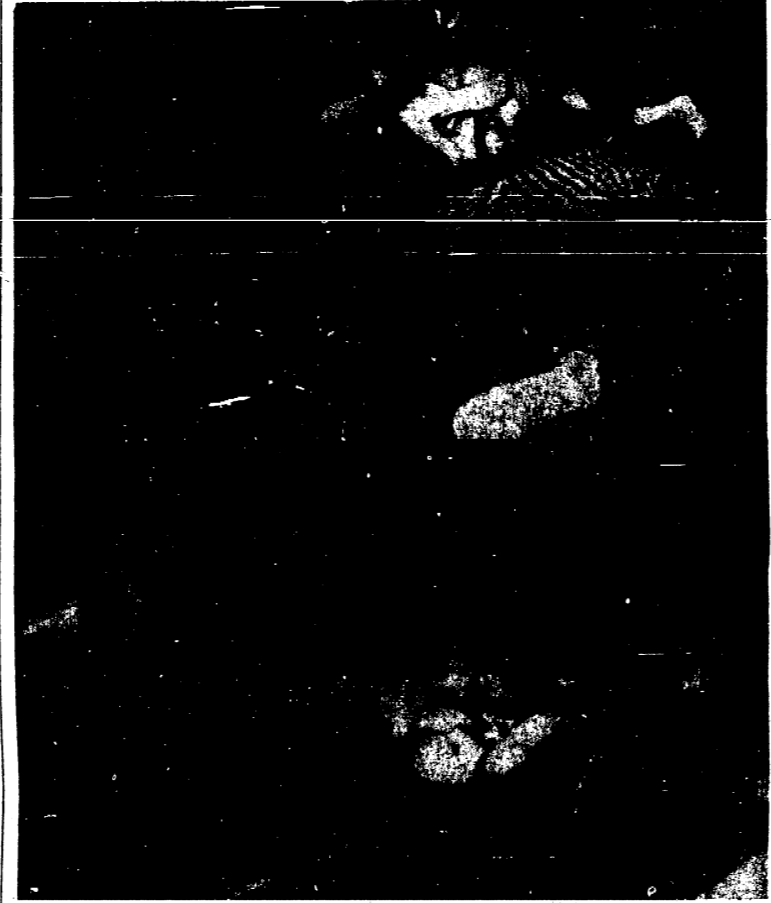

Here are a couple of shots of the wrestling team, who lost to Clinton last Thursday 25 to 19. They boys will go at it again this Thursday at home against Addison. Exhibition matches start at 7:00 p.m.

More fun to run

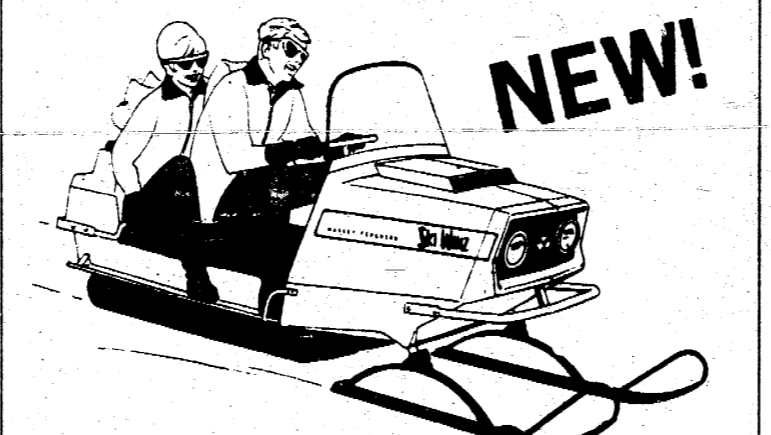

Here's the new snowmobile that's more fun to run. The Massey-Ferguson Ski Whiz. It's more fun because the seat is longer, softer, more comfortable. More fun because of its stability and low center of gravity. Because you can adjust skis and track to snow conditions. Because Ski Whiz is built with the same ruggedness MF puts into its big machines. Come in and look over MF's Ski Whiz. Find out how easy it is to own. Make this winter more fun than ever.

NEW!

Your Massey-Ferguson Dealer

Ski Whiz

BRAUN IMPLEMENT & HARDWARE
 8300 8304 BOETTNER BRIDGEWATER, MICHIGAN
 PHONE 42-97015

Know Your Candidates

BY Carolyn Ahrens



FOR MAYOR
John Althouse, R., Manchester Mayor for the past year, is seeking re-election. Purchasing Agent at Double A Products, Mr. Althouse is an associate member of the Jaycees, a member of the United Church of Christ and the Masonic Lodge.

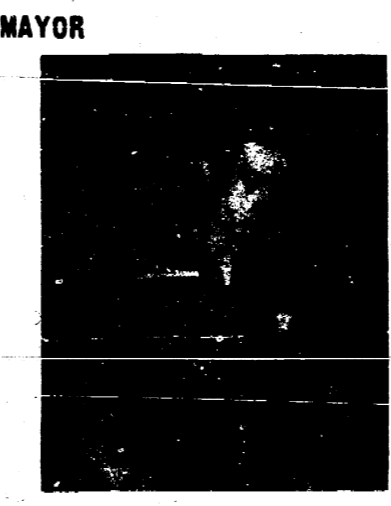

Harry Macomber, also on the republican ticket, is seeking election as mayor. Mr. Macomber, a councilman this past year, is the council's representative to the Planning Commission, a member of the Jaycees and Chamber of Commerce, a volunteer fireman and owns the Rymack Printing Company and Corey live on Ann Arbor Hill.

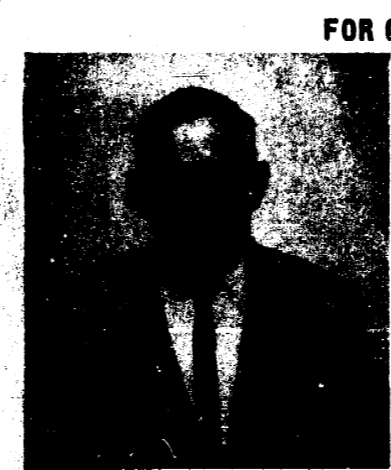

FOR COUNCIL
Robert Lowery, R., incumbent, is seeking his fourth term on the village council. During his past term he served on the Health and Safety Council and was Chairman of the Ordinance Committee. A general contractor in Ann Arbor, he is a member of the Optimist Club, Masons, Sportsman Club and the Manchester United Methodist Church.



James Scully, R., is employed at Double A Products. He is a member of the Jaycees, St. Mary's Knights of Columbus and served in the U.S. Navy for two years. He and his wife Eunice have three children, Terri, Colleen and Kevin and live on City Road.



Donald "Lefty" Ross, D., is also seeking one of the three available council seats. Mr. Ross is employed at Double A Products, a member of St. Mary's Catholic Church and is Sports Editor for the Manchester Enterprise.

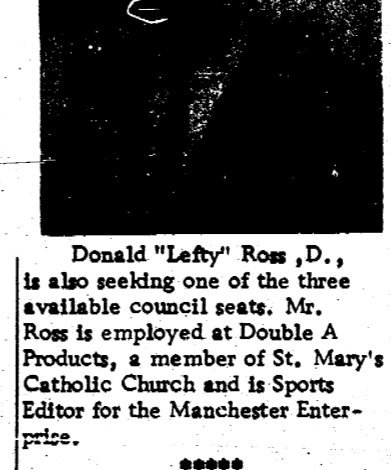

Joe Fitzgerald, R., is manager of the Union Construction Company, has been active in the U.S. Army and Campaign for the Little League.

Dimes March This Friday

by Carolyn Ahrens

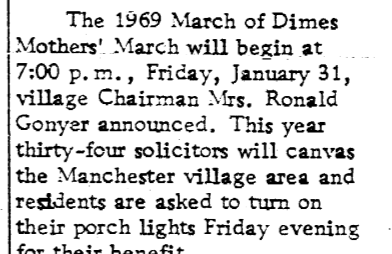

The 1969 March of Dimes Mothers' March will begin at 7:00 p.m., Friday, January 31, village Chairman Mrs. Ronald Gonyer announced. This year thirty-four solicitors will canvas the Manchester village area and residents are asked to turn on their porch lights Friday evening for their benefit.

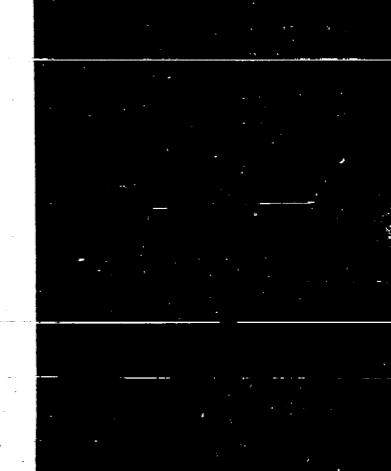

A voluntary health organization founded in January, 1938, The National Foundation-March of Dimes are in their 31st year in their battle against crippling disease. After an unprecedented victory over polio, this disease-fighting organization turned its attention to another crippling birth defects. Now, eleven years after the Foundation expanded their goal against this Great Destroyer, as birth defects are called, over 100 March of Dimes Birth Defects Centers have been established across the nation. This, in addition to the countless number of schools with facilities for birth defects children are making remarkable progress toward the care and treatment of these children.

Birth defects, described as "a structural or metabolic disorder present at birth" does not include birth injuries. However, as pointed out by March of Dimes captain and solicitor Mrs. William Bunnay, a child born with a defect or an injury suffered at birth still benefits from the research, diagnosis, care and treatment made possible through the March of Dimes.

Although her daughter Karen is not considered a birth defects child but rather a cerebral palsy victim, she is enrolled at a school that gives special help to these children as are several others from the Manchester area. Mrs. Bunnay went on to say that the purpose of these special schools is to educate. First teach these children to learn and live with their handicap so they are able to go into a regular school and eventually lead as normal a life as possible.

In Karen's room for instance, the teacher began teaching the

children a few words of Spanish more as a fun thing but which the children picked up enthusiastically and are now rapidly learning the basic words of a foreign language.

As so often misunderstood Mrs. Bunnay said, we tend to consider a physically handicapped child as also a mentally retarded child. This is far from the truth in many cases including her five-year-old daughter. Instead they should be treated as an individual no different than their brothers or sisters and encouraged to live a normal life. These children are fully aware of adult questions and their own question, "Why am I different?" Mrs. Bunnay continued.

"Most of the children in Karen's class are birth defects and I've gotten to know them

and their parents. The progress through physical therapy is wonderful and although Karen is not a birth defects child she has greatly benefited through the care and treatment at this school. Not only do these schools help the child but the parents also," Mrs. Bunnay added, "And by seeing children such as them selves, helps them to know they are not alone."

Great achievements have been made although the end is not near enough in the battle against birth defects. Without the generosity of the American public, polio would not have been conquered. Your support is still needed against another crippling. Won't you join the fight against birth defects?"

Bank Holds Election

The annual meeting of the shareholders of the Union Savings Bank of Manchester was held on Tuesday, January 21, 1969. The bank's President, James C. Hendley, and the Cashier, Dan J. Boutell, gave reports on various segments of the bank's earnings statements and financial statements.

About 80% of the bank's stock was represented at the meeting either in person or by proxy.

The shareholders re-elected the same Board of Directors for the coming year as follows: Dan J. Boutell Vice President-Carl F. Wuertner Cashier-Kenneth D. Wolf Assistant Cashier-Ed. R. Kirk Assistant Cashier-Harold M. Burch Assistant Cashier-Ethel M. Fahey Assistant Cashier-Marilyn E. Clark James C. Hendley, the new Chairman of the Board, and Dan J. Boutell, the new President, stated that the re-alignment of officers was in keeping with the bank's efforts to handle the growth in deposits and loans which the bank has had over the past several years.

Kenneth D. Wolf, the new Cashier, came to the Union Savings Bank from the Ann Arbor Bank where he has worked in various capacities since 1960. He is a local man, being graduated from Manchester High School in 1958. He has completed the American Institute of Banking courses and has his certificate. He was elected Chairman of the Board. Dan J. Boutell, the Cashier of the bank since

October, 1950, was elected President.

Kenneth D. Wolf, Assistant Cashier of the bank since August, 1967, was elected Cashier.

Ethel M. Fahey who has been with the bank since 1951 was elected Assistant Cashier. Mrs. Allen Clark, with the bank since 1956 was elected Assistant Cashier. Other officers were re-elected and the list of bank officers for the coming year is as follows: Chairman of the Board-James C. Hendley President-Dan J. Boutell Vice President-Carl F. Wuertner Cashier-Kenneth D. Wolf Assistant Cashier-Ed. R. Kirk Assistant Cashier-Harold M. Burch Assistant Cashier-Ethel M. Fahey Assistant Cashier-Marilyn E. Clark James C. Hendley, the new Chairman of the Board, and Dan J. Boutell, the new President, stated that the re-alignment of officers was in keeping with the bank's efforts to handle the growth in deposits and loans which the bank has had over the past several years.

Kenneth D. Wolf, the new Cashier, came to the Union Savings Bank from the Ann Arbor Bank where he has worked in various capacities since 1960. He is a local man, being graduated from Manchester High School in 1958. He has completed the American Institute of Banking courses and has his certificate. He was elected Chairman of the Board.

Dan J. Boutell, the Cashier of the bank since