

Mr. Roberts also holds the appointive position of District Two Chairman. District Two includes Bridgewater, Freedom Township and Manchester Township as well as the Manchester Village. As District Two Chairman, Mr. Roberts is responsible for organizing and coordinating all Republican efforts in his District. Included here are the coordination of such volunteer efforts as registering drives, candidate visits, locating parties interested in becoming elected delegates to their county conventions for their township, and other party functions.

On Monday night, 25 November 1968, Mr. Thomas S. Roberts of 11485 Pleasant Shore Drive, Manchester, (Freedom Township) was elected to the Executive Committee of the Washtenaw County Republican Party. The Executive Committee is the legally constituted governing body of the Republican Party in Washtenaw County.

Mr. Roberts lives at Pleasant Lake with his wife, Catherine, and is employed by the University of Michigan's Bureau of Industrial Relations. Presently he is Director of its Courses Division. He is widely known as an author and speaker in the management training area and his position at the University involves creation, coordination and operation of a wide variety of management development programs.

Elvis shoots the works from dawn to darkroom!



ELVIS PRESLEY clicking with the chicks in LIVE A LITTLE LOVE A LITTLE

FRI, SAT, SUN each evening at 7:30 & 9:30

CINEMA 1 CLINTON

WALT SCHAIBLE MEN'S WEAR

PENDLETON SHIRTS, JACKETS AND EAGLE RIVER JACKETS MENS (and Ladies) SAMSONITE LUGGAGE

JADE EAST TOLIETRIES CAMPUS SWEATERS, SPORT SHIRTS AND TEE SHIRTS

FANCY VESTS VAN HEUSEN WHITE AND COLORED SHIRTS AND PAJAMAS

GOODRICH ZIPPER BOOTS AND RUBBERS ZIP LINED ALL WEATHER COATS

STOP IN AND SEE THE NICE SELECTION OF GIFTS FOR MEN THAT WE HAVE. ALL "NAME BRAND" MERCHANDISE, INCLUDING SUCH ITEMS AS:

DUTCHMEN DOWN ONSTED FOR THIRD STRAIGHT WIN

The Dutchmen are showing the rest of the league that they have more than one scorer. The Onsted game showed that. Five of the Dutchmen were in Double figures, Lynn Niehaus and Rick Lowery both had 17 pts. Jeff Stevens had 13 pts., Lyle Jacob and Mike Ahrens had 11 pts. apiece. The Dutchmen will play undefeated Adrian Catholic Central here, Friday, Dec. 13th. Don't Miss It!

Go Get Em Dutch "Lefty"

Team	Won	Lost
Manchester American Legion Mixed Nov. 30, 1968		
Cherry Pickers	19	9
Walz & Wurster	17 1/2	10 1/2
Bookay & Reed	17 1/2	10 1/2
Weir & Whittington	16	12
Alber & Jose	12	16
Alley Cats	12	16
Dreesh & Sutton	12	16
Scully & Walz	6	22
High Single Game		
Simon Steele	223	
John Schable(sub)	215	
Fritz Wurster	200	
Virginia Sutton	182	
Ethel Weir	179	
High Three Games		
Simon Steele	579	
Keith Reed	550	
Janet Whittington	478	
Lucinda Wurster	476	

High Team Game	671act.
Walz & Wurster	878W/h
High Team Series	1843act
Weir & Whittington	2418 W/h
Walz & Wurster	
Manchester Businessmen's Team	Total Pts.
Tool & Die	66
Browns TV	59
Grossman - Huber	53
Spike's Mobil	52
K & W	51
Double A	50
Deith's Barber	49
Chelsea Lanes	49
Village Tap	48
Walt Schables	45
Hoover Ball	45
Jim's Pizza	21
Individual High Game	Total Pts.
D. Roller	258
G. Hainstock	256
G. Hainstock	248
Individual High Series	Total Pts.
G. Hainstock	668
D. Roller	654
G. Hainstock	642
High Team Game	Total Pts.
Village Tap	1077
Tool & Die	1076
Village Tap	1072
High Team Series	Total Pts.
Tool & Die	3111
Village Tap	3098
Chelsea Lanes	3083
This weeks 200 Bowlers:	Total Pts.
Bob Clark	235
Bill Lee	221
Dave Walton	219
Ralph Wurster	214
Engene Bentschneider	212
Charles Schebor	212

Manchester Town Club 12/9/68	Won	Lost
Village Tap	67	31
Tom Marshall	61	37
S. & W. Builders	59	39
Man. Speedway	53	45
Man. Tool & Die	51	47
D. E. Limpert	49	49
Al's Plumbing	44	54
Union Savings Bk	39	59
Man. Laundromat	34	64
Grossman-Huber	33	65
Individual High Game	Total Pts.	
F. Brokaw	204	
J. Clark	199	
E. Saegert	198	
Individual High Series	Total Pts.	
F. Baker	536	
J. Clark	523	
P. Brokaw	512	
A. Alexander	512	
High Team Game	Total Pts.	
Village Tap	804	
Man. Tool/Die	778W/H	
High Team Series	Total Pts.	
Village Tap	2285	
Union Savings Bk	2146W/H	

Catastrophic 1967
NEW YORK—The year 1967 may have set a new quantitative record for catastrophic events in the United States, according to the Insurance Information Institute. Thirty-four storms, fires or riots left in their wake insured damage of more than a million dollars each. The total cost to insurance companies was about \$325 million.

SUGGESTIONS FOR Christmas Gifts

- BUY NOW FROM HUNDREDS OF ITEMS FOR PERSONAL AND HOME USE
- Nationally Known Brands OF WOMENS WEAR**
- GLOVES
 - BLOUSES
 - SLACKS
 - PAJAMAS
 - BILLFOLDS
 - RUBBER FOOTWEAR
 - HOSIERY
 - DRESSES
 - SLIPS
 - GOWNS
 - SWEATERS
 - LOUNGING ROBES
 - PANTY HOSE
 - SHOES
 - PANTIES
 - PURSES
 - SLIPPERS
 - GARMENT HANGERS

FOR THE HOME Bed Blankets - Table Cloths - Towels Sheet and Case Sets - Pillow Case Sets

MARX and MARX
Manchester, Michigan

- IF YOU DON'T KNOW WHAT TO BUY . . . GET HIM A GIFT CERTIFICATE
- ROYAL SPORT COATS
 - TURTLE NECK SHIRTS
 - BAL-LON SHIRTS
 - BEAU BRUMMELL TIES
 - HOODED SWEAT SHIRTS
 - FLANNEL SHIRTS
 - RABHOR ROBES
 - INTERWOVEN SOCKS
 - LINED AND UNLINED DRESS GLOVES
 - FARAH "NEVER" IRON" DRESS PANTS
 - ENGER KRESS BILLFOLDS
 - GOLF BALLS
 - MENS SCARFS

LOOK US OVER. YOU WILL BE SURPRISED AT THE NICE SELECTION THAT WE HAVE.

WALT SCHAIBLE
Retailers
Telephone GA 8-2821
Manchester, Michigan

THE *Manchester*

ENTERPRISE

DEVOTED TO MORE PROGRESSIVE MANCHESTER

101st Year No. 10

MANCHESTER, MICHIGAN

December 19, 1968

Council Passes Tavern License Transfer

With approximately 14 guests present including Don Limpert and Lawrence Bros, the letter from the realtor asking Council to reconsider was read. Don said he had a check for the tax and would give it to council or to the treasurer in the morning. After a discussion in which members of the audience participated, it was moved by Mahony, seconded by Macomber that council change its vote to yes on the application transfer with the letter notifying the liquor control commission being sent upon learning from the treasurer that the tax was paid.

Before voting, councilman Koebe stated that he was changing his vote because of Lawrence Bros and not because of Limpert or what would be said in the paper Thursday if he voted no. Lowery stated he was changing his vote for the same reason. The Roll was called. All years carried.

The controversy started about 2 months ago when Council voted to withhold the transfer until Don paid both the 67 personal tax and the multiple water billings on the apartments. Limpert refused and the matter was at a standstill and the no vote sent to Lansing. Several meetings were held with Don by various members of council. Don felt his character was being questioned by the no vote and he wanted to make it clear that he was not merely refusing to pay, but was protesting something he felt was not right. Council had earlier sent Don a letter stating that if he paid his bills they would approve his application. It appeared to be a hopeless situation until the Realtor stepped into the picture on behalf of his client, Lawrence Bros. Mahony noted that he felt the numerous meetings between Don and Council was the main reason for setting this situation.

On the matter of water billing, Don objected to the method of multiple billing applied to apartments. He maintained that it was illegal to charge a bill for each apartment when he had only one meter for each building. Council felt that it was legal and pointed out that the ordinance had been written like that since the 30's. When the new ordinance was adopted last year, that part on collection was left the same as the old ordinance. On multiple family billings it reads, "For all premises connected to the System occupied by more than one family, water and sewer charges shall be computed by dividing the quantity of water used by the number of families residing in such premises and then applying the foregoing rates. (which are \$14.00 if you each use less than 8,000 gallons.) On the subject of premises with out a meter the ordinance states, "Premises without meter. A charge of \$3.00 per quarter shall be made against all premises without a village water meter." And of course

"DUTCH" WURSTER DIES AFTER ILLNESS

Laurence P. (Dutch) Wurster age 89 years died Saturday at the Hixon View Lodge following an extended illness.

He was born Dec. 10, 1883 in Adrian the son of George and Christine Neils Wurster. On August 10, 1910 he was married to Elma Short. She preceded him in death on May 4, 1967.

Mr. Wurster was a cashier at the Peoples Bank in Manchester for many years before it was merged with the Union Savings Bank. After his retirement from the Bank he operated an insurance agency for several years.

He was a member of St. Mary's Catholic Church, K of C, Member emeritus of the Board of Directors of the Union Savings Bank.

Survived by: a sister, Mrs. Vera Schable of Manchester, a sister-in-law, Mrs. Marie Scheurer of Manchester and 3 nieces and a nephew.

Preceded in death by a son, Ray in 1943 and a sister Mrs. Georgia Rager in 1968.

Funeral services were held Tuesday at 10:30 AM at St. Mary's Church. Rev. Fr. Raymond R. Schinkoff officiated. Burial was at Oak Grove Cemetery. The Rosary was recited at 8 PM Monday at the Jenter Funeral Home.

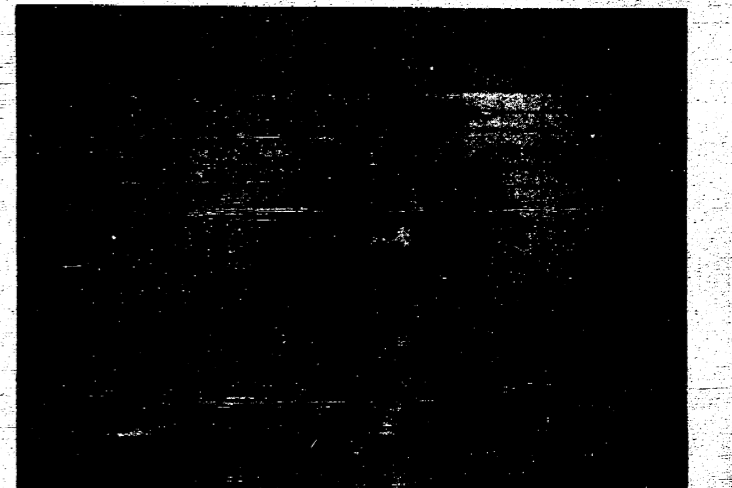

Front l to r: Cecilia Fielder, Andrea Koda, Karen Knickerbocker 2nd row l to r: Cindy Schiller, Janet Reinhart, Kathy Feldkamp Top: Nancy Davis.

The "heart" of Sports

by Carolyn Ahrens

achieve new school spirit," Captain Koda said.

Practicing all summer and each Tuesday and Thursday after school, the girls are also involved in parades and various school activities and with the Pep Club are responsible for the Mom's Day and Dad's Night assemblies which honor the parents of the varsity players and cheerleaders; they sponsor the homecoming dance and use the proceeds for their expenses such as pompons and uniforms; are honored guests at the Spring Athletic Banquet; set up committees in preparation of the Fall Athletic Boosters Banquet and then act as hostesses at the banquet.

The girls, with the help of their advisor Mrs. Patricia Berry, special education teacher, set up their own cheerleading routines using some past routines along with original ideas worked out during their practice sessions.

The Varsity Cheerleaders have beautiful gold jumpers, made for them by Karen's mother Mrs. Heien Knickerbocker, and maroon turtle-neck sweaters with each girl responsible for the care of her uniform.

And as another new activity this spring, the Manchester cheerleaders will join 45 to 50 cheerleaders from the Lenawee Athletic Association League for a pajama party to be held in the Onsted School gym although definite plans for this party are still in process the girls said.

These young ladies, who must at all times remember they are representing their school and classmates, are chosen because of their pleasant and friendly attitudes, their scholastic achievements and abilities to hold a cheering or down neared crowd of Dutchmen followers. They represent good sportsmanship along with the players and the spectators, no matter which team the scoreboard claims to be the point winner. These girls know there is more to winning than achieving the highest score.

EARLY PAPER NEXT WEEK

The deadline for next weeks paper is Friday night. The paper will be out Monday or Tuesday next week. The New Year issue will be out on Thursday Jan. 2nd.

NATIONAL RACING COMES TO MANCHESTER

As some people might know, Tom Marshall Ford was represented by Jim Harrell in the Sports Car Club of American National RunOffs held at Riverside International Raceway in Riverside California, on November 23.

Jim, who is well known in national racing of the Sports Car Club of America, has campaigned extensively in what is dubbed the "Baby Grand's." These are the high powered, compact that resemble the NASCAR Grand National Stock cars such as Cameros, Mustangs, Falcons, Javelins, Cougars and Barracudas.

Jim campaigned a 1965 Mustang, placing it 4th in the National Standings in 1967. In '68 he switched to a '64 Falcon Sprint and finished 2nd in the Central Division Points Standings. After taking second, this entitled him to an exclusive starting position at the national run offs in Riverside. This event, alternating between there and Daytona, brings together the top 21 drivers in the U.S. Being the top owner, Tom Marshall of Tom Marshall Ford, Manchester, was contacted and a new 1968 Mustang was supplied, so that a better chance would be had. In five weeks the car was completely rebuilt into a competition car, ready for the race.

During the third day of qualifying, a clutch exploded just about ending the project. After large quantities of

cont. page 3

possible. They also reported on their study for a traffic light on main and Ann Arbor street.

The 3rd year of participation in developing a "master plan" was reported. This is being prepared by Vilcan-Lemana and Associates with the planning committee assisting.

The Manchester Enterprise
ESTABLISHED 1867

Published each Thursday at 111 E. Main Street, Manchester, Michigan

HARRY MACOMBER, Publisher
PATRICIA MACOMBER, Adv. Mgr.
CAROLYN AHRENS, Feature Ed.
KAREN KIRK, Reporter
DON 'LeTy' ROSS, Sports Ed.
BRIAN AHERN, pressman & Mgr.
Rymack Printing Co.

MEMBER PRESS MICHIGAN ASSOCIATION

Second Class Postage paid at Manchester, Michigan

EDITORIAL

I should be happy, but I'm not. Don got his tavern, but Council is not 100% with him and I'm very popular, to put it mildly.

If I had it to do over again, I would do the same thing. Why? because I've been in town approximately four years and I've seen to many projects shot down this same way and despite what they say about wanting all the things Don proposes, their voting record or attitude doesn't verify it.

Could it have been done privately at the council chamber? I think not. Don had a lawyer and he knew his position. If the no vote had stood he would never have re-applied for the license. Council would have had to collect their tax and water bills in court. I checked privately with a lawyer and those people in charge of collecting tax and based on what I learned, the village position was quite a bit less than 100% good. This is why I wanted to negotiate instead of the other way. This is why I made issue in the paper by trying to force the two to settle this.

I'm going to be on the "black list" with some council members for sometime. Judging by their attitude, I must have linked them to the mafia. I guess they read over the part where I defended them and I have never questioned their honesty or integrity. I simply felt they made a wrong decision. First in linking the three issues and second in not considering the importance to the town of fixing another building and finishing the parking lot. I could see ten dollars flying out the window in a case we had

at best a 50-50 chance of winning.

I think I feel the same way those councilmen feel who changed their vote. If you remember, I stated their would be no winners in this mess and its coming true. The council seems to feel I hurt their reputation and injured their "public image" by criticizing them in the paper. I did no such thing but is that any worse than having people say I'm just a kid who does what Don Limpert tells me. I've been proven wrong in other decisions and I've always learned something. I think they made a good point about my presenting both sides, but I'm certainly not mad because they said it in front of everyone. If I can stand up to being accused of having someone else think for me, they should be able to stand a little criticism.

What about next time? I would like to avoid a next time by having council adopt a goal. That of town improvement and growth. We can argue about how it grows, but just so it grows. If I feel council have not taken into consideration the best interest of the town and are voting only as they personally feel, I will take issue again. We aren't going to grow and prosper by negative thinking. We better set a goal and work toward it. When we encounter someone like Don who is willing to spend his money improving the town we better include him whether he's a social butterfly or not. And if someone questions something we've done, we better be right or change it so it is right and not imply that someone that doesn't go along is a no good trouble maker.

God divided man into men, that they might help each other.

ILLEGAL BOYCOTT

Through its open use of the techniques of an illegal secondary boycott of California table grapes, the AFL-CIO may have aroused an issue it would much prefer to see remain dormant -- the matter of compulsory union membership versus right-to-work laws.

As one direct result of the grape boycott, the president of the American Farm Bureau Federation, Charles B. Shuman, has called upon Congress to outlaw compulsory union membership "Whether it be in a farm, labor or marketing organization."

What chance such a proposal would have in the new Congress under the guidance of the new Administration, is anyone's guess. However during his campaign, Nixon said "The boycott is illegal. It is to be condemned with the same firmness we condemn illegal strikes, illegal lockouts, or any other form of lawbreaking."

In calling upon Congress to outlaw compulsory unionism, Charles Shuman said that strikes against farmers at harvest time and in essential public utilities should also be expressly forbidden. He said that the boycott of California table grapes as instigated by the "United Farm Workers Organizing Committee" of the AFL-CIO, was the first step toward compulsory unionism for all agriculture, unless Congress acts.

"The nationwide boycott of California grapes was seized upon

by the union to club growers into signing union-shop contracts and to force growers to order their workers to join the AFL-CIO," Shuman said.

"Labor has poured thousands of dollars into this organizing campaign with little if any results. It is estimated that only two or three percent of those who pick grapes have voluntarily joined the union. One reason for this organization failure is that grape pickers are among the highest paid agricultural workers in the nation."

"Similarly, the grape boycott has failed, as the crop has been harvested and sold. But we can expect a continued effort because the boycott is a potent weapon, and if it ever is successful in grapes it can be applied to bread, pork chops, milk, or any farm commodity."

Such action would bring chaos to the food industry," the farm leader said.

AVOID HOME ACCIDENTS WHICH RUIN HOLIDAY

The Christmas season adds a joyous spirit to any home but often a confused one also. Many things such as trees and decorations make the home a little more difficult to get around than normally. Most families are more active in the home in this festive time of year. Be sure to be extra careful to avoid home accidents during the holiday season, advises Liberty Mutual Insurance Companies. A safe holiday can lead to many more happy ones.

WINTER WISE SERVICE
DAYS 428-9241
NIGHTS 428-4239

WINTERIZE YOUR CAR TODAY!

Nothing is overlooked, we check everything thoroughly—radiator, battery, heater and brakes—a complete tune-up.

If you have a car problem we have the answer.

Fillyaw's Ashland Service
327 W. Main St. Manchester Phone 428-9241

Christmas Trees
CUT YOUR OWN
Open Weekends
\$3.50

Scotch and Austrian Pine
shaped, sheared and sprayed every year.

EVERGREEN HILLS TREE FARM
on Kendall Road - Between Jacob and Prospect Hill Road
Phone GA 8-4737

PROMPT* INSURANCE SERVICE

"Everything You Need" . . . in prompt insurance service.

*** FRANK TEACHOUT**
Res. 428-4277
Off. 663-3141

FARM BUREAU INSURANCE GROUP

WALT SCHAIBLE
MEN'S WEAR

STOP IN AND SEE THE NICE SELECTION OF GIFTS FOR MEN THAT WE HAVE. ALL "NAME BRAND" MERCHANDISE, INCLUDING SUCH ITEMS AS:

IF YOU DON'T KNOW WHAT TO BUY . . . GET HIM A GIFT CERTIFICATE

PENDLETON SHIRTS, JACKETS AND EAGLE RIVER JACKETS MENS (and Ladies) SAMSONITE LUGGAGE	ROYAL SPORT COATS TURTLE NECK SHIRTS	RABHOR ROBES INTERWOVEN SOCKS
JADE EAST TOLIETTRIES CAMPUS SWEATERS, SPORT SHIRTS AND TEE SHIRTS	BAL-LON SHIRTS BEAU BRUMMELL TIES	LINED AND UNLINED DRESS GLOVES FARAH "NEVER" IRON" DRESS PANTS
FANCY VESTS VAN HEUSEN WHITE AND COLORED SHIRTS AND PAJAMAS	HOODED SWEAT SHIRTS FLANNEL SHIRTS	ENGER KRESS BILLFOLDS GOLF BALLS
GOODRICH ZIPPER BOOTS AND RUBBERS ZIP LINED ALL WEATHER COATS		

MENS SCARFS

LOOK US OVER. YOU WILL BE SURPRISED AT THE NICE SELECTION THAT WE HAVE.

HICKOK BELTS
SWANK JEWELRY

WALT SCHAIBLE
Retailers
Telephone GA 8-2821
Manchester, Michigan

RACING IN MANCHESTER
cont. from page 1

midnight oil, the car was pushed to the grid 15 minutes before the flag fall. Jim finished 8th overall, out of 19 starters.

The car has been prepared for show and will be in Tom Marshall's show room from December 19 through December 27. The public is cordially invited. Then it will be shown at the Michigan Rod & Custom Show at the Detroit Light Guard Armory on E. 8 mile Dec. 28 & 29. In January 24-25-26, the car will be shown at the National Rod and Custom Show held at Cobo Hall. The public is cordially invited to visit these shows.

As for 1969, there are 4 races for these Baby Grand cars at MS in the Irish Hills, of course Tom Marshall will be represented in all of these events watch for the date listing at a later date.

RABIES CLINICS TO BE CONTINUED

Following several inquiries concerning the possible establishment again of rabies vaccination clinics for dogs, Dr. George E. Bowler Public Health Veterinarian for the Washtenaw County Health Department announced that he is now in the process of arranging dates and locations for such clinics.

The Washtenaw County Veterinary Medical Association as in the past, will again staff these clinics, which are provided for the convenience of the public.

Definite times for these clinics, which will be held in January will be published well in advance of the dates.

NEW FEDERAL LAW WILL CONTROL GUN AND AMMUNITION SALE

Sales of guns and ammunition will be controlled under the new Federal gun law which takes effect December 16.

Mr. Rex D. Davis, Assistant Regional Commissioner of the Internal Revenue Service's Alcohol & Tobacco Tax Division for the 5-state Central Region, which includes Michigan, said IRS is preparing material to help gun dealers, gun buyers and collectors comply with the new Gun Control Act of 1968 which was enacted by Congress in October.

Mr. Davis said the new law should not place any unreasonable restrictions on the purchase or ownership of ordinary guns used for hunting, target shooting or other lawful purposes.

Persons under 21 will be prohibited from purchasing pistols, revolvers, and ammunition for such weapons and persons under 18 will not be permitted to purchase any firearms or ammunition.

Sales will generally not be permitted to out-of-state residents, Mr. Davis said, although a person from an adjoining state can buy a rifle or shotgun by complying with certain provisions of the new Act. Sales to residents of a state will be prohibited if possession of the firearm is not allowed by local ordinance.

Summaries of pertinent local laws are being compiled in a booklet to be mailed by IRS to Federally licensed gun dealers. The booklet, Publication 603, "Published Ordinances-Firearms," should be in the hands of dealers before Dec. 16, to enable them to check on the gun laws of a locality before selling a gun.

NEW FOOD LAW

A new state food law that ensures added protection to the consumer will become effective on New Year's day as a result of action by the 1968 Legislature, and support of the governor.

Director B. Dale Ball of the Michigan Department of Agriculture, which has charge of enforcement of the act is in the interest of uniformity of food laws throughout the nation.

The new statute replaces the General Food Law of Michigan of 1895, once regarded as the nation's best food law. It was adopted 73 years ago, 25 years ahead of the first federal food legislation. But some sections became outdated.

The new act is nearly identical to the statute in effect in several other states. It was developed by the Association of Food and Drug Officials of the United States in response to the need of uniformity of food laws between states. Much of the model law was taken directly from Michigan's original statute.

The new act among other things placed emphasis on honesty in labeling. An important requirement if the complete listing of ingredients in food products already standardized by state or federal law.

In food products there is increasing prevalence of food additives, preservatives and artificial color. The new law provides for a system of permits for any industry that could become involved in producing a product that might later be found harmful to health. This is an added safeguard.

It also gives the Michigan Department of Agriculture authority to use tolerance set up for the many chemicals used in food crop production. These tolerances have been established by the U. S. Department of Agriculture and the Food and Drug Administration following exhaustive laboratory tests to determine their safety.

HOLLAND HIGH SCHOOL BAND CHOSEN TO PLAY

The Christian High School Band of Holland has been chosen to represent the State of Michigan in President-elect Richard M. Nixon's inaugural parade in Washington, January 20, Michigan Republican State Chairman Elly M. Peterson announced today.

Mrs. Peterson, who also is State Coordinator of Michigan activity in the inauguration ceremonies, said that each State is limited to only one band entry in the parade and that the Holland group was selected because of its outstanding record in competition. The band has placed first in all categories of competition in Michigan for the last 11 years, she said.

The band of approximately 100 young musicians is directed by Henry Vander Linde.

A committee of four top Republican leaders of Ottawa County has been formed to arrange for the band's trip to Washington. Donald Stoltz, Ottawa County GOP Finance Chairman and Congressional staff aide to Representative Guy Vander Jagt, heads the arrangements group. Other members are Mrs. Julian Hatton of Grand Haven, Ottawa County GOP Chairman; State Senator Gary Byker of Hudsonville; and State Representative Melvin De Stigter of Hudsonville.

Give a man a fish and he can eat for a day; teach him to fish and he'll eat for a lifetime.

INSULATE your HOME NOW!

Save Fuel in Winter . . . Stay Cool in Summer

- Easily Poured in Place
- Fireproof, Verminproof

See our complete line of storm windows, insulation, caulking materials and other cold weather needs today!

EASY TERMS

BRIDGEWATER LUMBER COMPANY
BRIDGEWATER, MICHIGAN

YOUR FULL SERVICE BANK

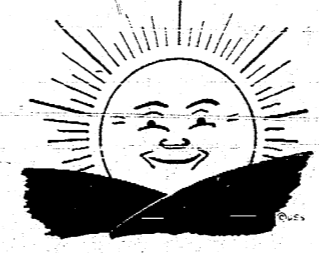

Savings in the bank help a lot to make the world look brighter

A growing savings account at Union Savings Bank leads the way to peace of mind and more comfortable living.

TRAVELER'S CHECKS
To insure peace of mind when traveling, get Traveler's Checks from us before you go. They're honored everywhere and provide complete safety from theft or loss.

Union Savings Bank of Manchester
MANCHESTER, MICHIGAN
OPEN WEDNESDAY EVENINGS 7:00 to 8:30 o'CLOCK

BEER & WINE takeout

STARTING monday, december 23

PARTY SNAKS MILK - BREAD

FROZEN FOODS-LUNCH MEAT-CHEESES

OGILVIE HOME PERMENENT
See our Gift Show Case New Shipment of Gifts

HALLMARK CARDS JEWELRY - REVLON

L & M PARTY STORE

FAITH COMMUNITY CHURCH

At the Annual Church meeting Friday evening, New officers elected for 1969 were: Deacon - Lawrence MeAttee...

LIBRARY NEWS

The Manchester Township Library has received the complete History of World War II - Miller. This gift was presented in memory of Ricky Sparks by the Whitemen Family...

SHARON UNITED

Thursday - Dec. 19 - Chancel Choir Practice 8 PM. Friday - Dec. 20 - 3:45 PM - 8:30 PM Practice for Christmas Eve Program...

RED CROSS BIAFARA RELIEF GROWS

Spontaneous contributions to reduce the suffering of Biafran refugees already amount to \$668, Red Cross Chairman Paul Zimmerman announced today...

ZION LUTHERAN CHURCH

Saturday - Dec. 21 - Youth Instruction Class - 8:30 am - 9th grade - 10:00 am - 8th grade...

EMANUEL UNITED CHURCH OF CHRIST

Saturday - Dec. 21 - No confirmation classes. Sunday - Dec. 22 - Service as usual with the Youth Division presenting its program at the 9:15 am Church School hour...

L & N PARTY STORE

Revlon Cosmetics. Sealtest Ice Cream. Hallmark Cards. Gifts. Pat. Medicine. Jewelry. Hours 9-9 daily. Sun. 10-3 p.m.

IRON CREEK CHURCH

Rev. Ralph W. Janofski, pastor. 10:00 a.m. - Worship Service. 11:00 a.m. - Sunday School...

BETHEL UNITED CHURCH OF CHRIST

Rev. Theophil W. Menzel. 10:00 a.m. - Church Service. 11:00 a.m. - Sunday School...

ST. JOHN'S UNITED CHURCH OF CHRIST

Rogers Comer. Waters and Fletcher Road. Rev. Stephen Peterson, pastor. 9:30 a.m. - Worship Service...

ST. JOHN'S EVANGELICAL AND REFORMED CHURCH

(United Church of Christ) Francisco. Rev. Stephen Peterson, pastor. 10:00 a.m. - Church Service...

ST. MARY'S CATHOLIC CHURCH

West Main Street. Fr. Raymond R. Schlinkert. Sunday Masses. 8 a.m., 9:30 a.m., 11:15 a.m., 7:30 p.m., Sunday Evening Serv....

ST. THOMAS LUTHERAN

Ellsworth Road. Rev. Daniel Mattson, pastor. 10:00 a.m. - Church Service. 11:00 a.m. - Sunday School...

ST. JOHN'S EV. LUTHERAN

Bridgewater, Michigan. Hubert Kaste, Pastor. 9:30 a.m. - Sunday School. 10:30 a.m. - Church Services...

MANCHESTER BAPTIST CHURCH

South Macomb Street. 10 a.m. - Bible School. 11 a.m. - Worship Service. 7 p.m. - Youth Groups...

NORTH SHARON COMMUNITY BIBLE CHURCH

Sylvan & Washburn Road. Rev. Paul Collins, pastor. 10 a.m. - Sunday School. 11 a.m. - Worship Service...

STOCKING FILLERS YOUR CHOICE 10c TOYS. See Our Big Selection. Hide their favorite toys & games in their Christmas stockings as a surprise from Santa Claus. The cost is so little!

Gambles. BASKETS FROM AROUND THE WORLD. NEW SUPPLY IN TIME FOR CHRISTMAS. FOR THE KIDS: SLEDS - 5 SIZES 4:50 TO 10.45. FOR MOTHER: COFFEE POTS. FOR DAD: GUNS. CHRISTMAS SHOPPING BEGINS AND ENDS AT Gambles.

TO BE OR TO DO?

Historically... West has tended to throw its chief emphasis upon doing and the East upon being. What we are has always seemed more important to the Oriental; the Occidental has been willing to settle for what we do. So, one has glorified the verb to be; the other, the verb to do.

UNCONSCIOUS HARMONY

Unconscious harmony are often isolated from each other wholly or in part and tend to become actually hostile to each other. For this reason symmetry of character is "extremely difficult" to achieve.

TO KNOW THE TRUTH

To know the truth, most of us are still slow to learn. The tendency to accept without question and follow without knowing why, is very strong in us. For this reason we are in the majority of Christians hold at any given time is sure to be accepted as true and right for the time being, safer to fall into step without asking too many questions about where the parade is headed.

attend and support THE CHURCH OF YOUR CHOICE. Illustration of a church building.

EMANUEL UNITED CHURCH OF CHRIST. Rev. Ralph Kuehler, pastor. 9:15 Church School for all ages. 10:30 Divine Worship (nursery care provided).

IRON CREEK CHURCH. Rev. Ralph W. Janofski, pastor. 10:00 a.m. - Worship Service. 11:00 a.m. - Sunday School.

BETHEL UNITED CHURCH OF CHRIST. Rev. Theophil W. Menzel. 10:00 a.m. - Church Service. 11:00 a.m. - Sunday School.

ZION LUTHERAN CHURCH. 3050 S. Fletcher Road (corner Fletcher-Waters). Rev. John R. Morris, pastor. 9:00 a.m. - Sunday School. 10:15 a.m. - Family Worship.

ST. JOHN'S UNITED CHURCH OF CHRIST. Rogers Comer. Waters and Fletcher Road. Rev. Stephen Peterson, pastor. 9:30 a.m. - Worship Service. 10:30 a.m. - Sunday School.

SHARON UNITED METHODIST. Rev. Charles Fox, pastor. 10:00 Sunday School. 11:00 Worship Service.

ST. JOHN'S EVANGELICAL AND REFORMED CHURCH (United Church of Christ) Francisco. Rev. Stephen Peterson, pastor. 10:00 a.m. - Church Service.

FAITH COMMUNITY CHURCH. Rev. Thomas Hicks, pastor. 8400 Sharon Hollow Road (off W. Austin Road). 10 a.m. - Worship Service. 11 a.m. - Sunday School.

ST. MARY'S CATHOLIC CHURCH - West Main Street. Fr. Raymond R. Schlinkert. Sunday Masses. 8 a.m., 9:30 a.m., 11:15 a.m., 7:30 p.m., Sunday Evening Serv. Thurs. Evening - 6:30 p.m. Jr. Choir Practice 7:30 p.m. Prayer Meeting and Bible Study.

MANCHESTER UNITED METHODIST. Rev. O. Wm. Cooper, pastor. 8:30 a.m. - Worship Service. 9:45 a.m. - Church School. 11:00 a.m. - Worship Service.

ST. THOMAS LUTHERAN. Ellsworth Road. Rev. Daniel Mattson, pastor. 10:00 a.m. - Church Service. 11:00 a.m. - Sunday School.

MANCHESTER BAPTIST CHURCH. South Macomb Street. 10 a.m. - Bible School. 11 a.m. - Worship Service. 7 p.m. - Youth Groups. 7:45 p.m. - Evening Worship. Prayer Meeting - 7:30 - Thurs.

NORTH SHARON COMMUNITY BIBLE CHURCH. Sylvan & Washburn Road. Rev. Paul Collins, pastor. 10 a.m. - Sunday School. 11 a.m. - Worship Service. 6:30 p.m. - Young People. 7:00 p.m. - Evening Service. Wed. evening - 7:30 Prayer Meeting.

Miss Jeannine Marie Swank and Mr. James Bartley Uphouse are engaged as announced by Mrs. George Swank.

Miss Swank is a graduate of Manchester High School and Ferris State College and is now employed at Sharp Dental Laboratory in Ann Arbor.

James Bartley Uphouse is the son of Mr. & Mrs. Herbert Uphouse of Manchester. He is a graduate of Manchester High School and is now working with Culligan Water Conditioning in Ann Arbor.

Besides his wife, he has 4 daughters: Mrs. Glen(Patricia) Jones of Tipton, Mrs. Wayne (Jesie) Beckley of Fenton, Mrs. Arnold (Phyllis) Wilson of Clinton and Mrs. Larry (Shirley) Dreyer of Ottaville, Mich. One brother Frank of Milroy, Indiana, one sister Mrs. Nellie Sampson of Indianapolis, Indiana, 11 grandchildren. Two brothers and 1 sister preceded him in death. The body will be in state at Proctor Funeral Home in Tecumseh from 7:00 pm Wed. Until 3:30 Thursday, the time of the funeral. Burial will be in Tipton Cemetery.

Congratulations to Wanda Clement, who has recently graduated from Preston's Beauty Academy, Ann Arbor only accredited Pivot Point school.

While serving her 10 months under Mr. Preston, she has also trained under the supervision of International Champions, such as Buddy Francis of Chicago, and Curt Galloway of New York. Now working at Mr. Ken's Pivot Point Hair Styling, her and her husband are ready to serve you with the latest in hair fashions. Mr. Ken's will be open.

The theme of the Christmas Program to be held Sunday, Dec. 22 at the Manchester Baptist Church is "A Christmas Sing."

There will be special music and recitations by the children. The program will begin at 7:30 PM. Everyone is cordially invited to come help make a joyful noise unto the Lord as the book of Psalms tells us.

The Cost of Driving. NEW YORK-The cost of automobile insurance averages out to approximately 1.4 cents a mile, notes the Insurance Information Institute. The figure was calculated by the U. S. Bureau of Public Roads, which reports that depreciation, maintenance, taxes, parking and tolls run the total cost of owning and operating automobiles up to 11 cents a mile.

LAWRENCE CAMERON DIES SUDDENLY. Lawrence Cameron 76 years old passed away at his Florida home on December 16. His home was located at Zephyrhills, Florida. Born December 16, 1892 at Rush County, Indiana. He graduated from Rushville High School and Attended The University of Illinois and the Engineer College of Iowa. He married Jessie Holdaway in Indianapolis, Feb. 14, 1924, she survives. He was an auto engineer for Deussenburg Automotive Factory at Indianapolis in the late 20's and early 30's. Then worked for Schnaer Aircraft of Wayne, Mich. He moved to Irish Hills area in 1945 and opened a Glocca Morna Dairy Bar in 1949 and operated it for 12 years. They made their summer home at Evans Lake and winter home in Florida. He was a WWI veteran, member of the Tipton Community Church, and a former member of Wayne Methodist Church and very active in Wayne civic affairs.

Besides his wife, he has 4 daughters: Mrs. Glen(Patricia) Jones of Tipton, Mrs. Wayne (Jesie) Beckley of Fenton, Mrs. Arnold (Phyllis) Wilson of Clinton and Mrs. Larry (Shirley) Dreyer of Ottaville, Mich. One brother Frank of Milroy, Indiana, one sister Mrs. Nellie Sampson of Indianapolis, Indiana, 11 grandchildren. Two brothers and 1 sister preceded him in death. The body will be in state at Proctor Funeral Home in Tecumseh from 7:00 pm Wed. Until 3:30 Thursday, the time of the funeral. Burial will be in Tipton Cemetery.

Congratulations to Wanda Clement, who has recently graduated from Preston's Beauty Academy, Ann Arbor only accredited Pivot Point school.

While serving her 10 months under Mr. Preston, she has also trained under the supervision of International Champions, such as Buddy Francis of Chicago, and Curt Galloway of New York. Now working at Mr. Ken's Pivot Point Hair Styling, her and her husband are ready to serve you with the latest in hair fashions. Mr. Ken's will be open.

The theme of the Christmas Program to be held Sunday, Dec. 22 at the Manchester Baptist Church is "A Christmas Sing."

There will be special music and recitations by the children. The program will begin at 7:30 PM. Everyone is cordially invited to come help make a joyful noise unto the Lord as the book of Psalms tells us.

The Cost of Driving. NEW YORK-The cost of automobile insurance averages out to approximately 1.4 cents a mile, notes the Insurance Information Institute. The figure was calculated by the U. S. Bureau of Public Roads, which reports that depreciation, maintenance, taxes, parking and tolls run the total cost of owning and operating automobiles up to 11 cents a mile.

Who's offering the biggest savings ever on brand new current model tractors? Your CASE dealer! K & W FARM SUPPLY. Buy now... you'll never buy at a better price! This giant package of once-in-a-lifetime values was made possible by special backing from the Case factory for our special year-end sale. We're passing it along to you in the greatest tractor deals you've ever seen... or are likely to see... anywhere! Come in and try us. Imagine... we can put you in the driver's seat of any current model Case tractor ready to go and earn for you in a snap! And talk about trades... you probably won't have to put a penny down for your new Case. No finance charges 'til season of use next year when financed under the Case Crop-Way Purchase Plan... plus the probability of 7% investment credit tax benefits... if... you act now. Hurry to your Case dealer, K & W FARM SUPPLY, for the best tractor buy of this season or any other.

'69's BEST TRACTOR BUY in '68!

Who's offering the biggest savings ever on brand new current model tractors? Your CASE dealer! K & W FARM SUPPLY. Buy now... you'll never buy at a better price! This giant package of once-in-a-lifetime values was made possible by special backing from the Case factory for our special year-end sale. We're passing it along to you in the greatest tractor deals you've ever seen... or are likely to see... anywhere! Come in and try us. Imagine... we can put you in the driver's seat of any current model Case tractor ready to go and earn for you in a snap! And talk about trades... you probably won't have to put a penny down for your new Case. No finance charges 'til season of use next year when financed under the Case Crop-Way Purchase Plan... plus the probability of 7% investment credit tax benefits... if... you act now. Hurry to your Case dealer, K & W FARM SUPPLY, for the best tractor buy of this season or any other.

K & W Farm Supply. Phone GA 8-5081. Manchester, Mich.

Jenter Funeral Home. 302 E. Main St. Manchester, Michigan.

13 YEAR OLD WRITES STIRRING ESSAY

Steve Cavin of Chesapeake, Virginia... a 13 year-old

eight grad with amazing understanding and deep love for our great land... wrote it as an assignment for his English class. It also appeared

DRIVE IN Comfort THIS WINTER!



WINTER Tune-up

Now is the time to winterize your car. Stop in today, and let us show you the way to carefree winter driving.

Spike's Mobil Service

660 W. Main

GAB-5801



KITTINGER-DALLAS

GIFT CERTIFICATE

MERKEL BROTHERS

To Present this Certificate to us for merchandise of your selection to the value of Dollars With all good wishes from

No. AUTHORIZED BY

Merkel's

FURNITURE and CARPET

Main Street in Chelsea • Telephone 475-8621 • Open Mon. and Fri. nights 'til 9:00 Professional Interior Design Consulting

in Liberty... "A magazine of religious freedom," May it refresh and reaffirm your faith in America... and the future.

"America, to me, is gently rolling hills, wide, shimmering lakes, and giant modern cities-cities with tall majestic buildings reaching to the sky. It is vast stretches of desert and jagged mountain peaks.

"But more than this, America is freedom - freedom from want and fear, freedom of religion, freedom to work where we want to work, to do what we want to do, and say what we want to say, within reason. It is liberty for everyone, from the richest millionaire to the poorest citizen. America is the 'mixing bowl' of the world. Each year thousands of immigrants from all over the world come to America to enjoy its opportunities and freedoms.

"Sometimes we forget that our men are fighting and dying on foreign soil for the very opportunities and freedoms that we take for granted every day. But already we have a danger of losing our independence. That old-fashioned, han-over-heart

patritism that has been so strong through America's history is slowly fading.

"Our enemies know it. Their new plan is - 'Don't attack America; it will gradually fall under the weight of its own corruption.' They see crime sweeping over our country. They observe riots within our cities and the destruction caused.

"Yet, in spite of these problems, as long as there is a will for independence in the minds of men, America will hold fast, a stronghold of freedom and independence against the oncoming tide of tyranny and dictatorship. It is up to us, the youth of America, to keep this fortress strong and stable. We should strive to preserve the freedoms that have been passed down from generation to generation since the men of Colonial America. These men fought and won the War of Independence, so that their children and others to come could have a strong and free nation in which to live." (This article was taken from Michigan Farmer, December issue.

READ THE WANT ADS

GROUP GATHERS TO HONOR CHAIRMEN

More than 700 united fund volunteers from every Michigan community gathered in the Kellogg Center, Michigan State University, East Lansing, Monday Noon, Dec. 16, to honor the campaign chairmen of every local united fund, community chest, red feather, and torch drive in Michigan.

The occasion was the annual Campaign Achievement Celebration of the Michigan United Fund, held each year to recognize the achievement of the united fund volunteers throughout Michigan.

Michigan United Fund President Richard A. Schroter, Detroit, told the audience, "I think we are all proud of the good we have been able to accomplish through our united effort in Michigan. But we must continually remind ourselves of the absolute necessity of keeping alive and flourishing, the ideal of united campaigning which is the great reward of our free society and something which none of us wants to lose."

W. Earl Prosser, Executive Vice President of the MUF pointed out, "In the early days of the United Way, it was known as the Community Chest when the supporters worked for and believed in the dignity and worth of the individual. Sometimes we have sought this idea imperfectly, but we have continued to strive for it and have led the way and shown the direction to many a government program that was to come after." He added, "Voluntarism and its kindred spirit, the dignity and worth of all men, is essential to the spirit of American life and to all Americans."

Principal speaker at the meeting, Dr. Reuben Gornitzka, nationally known radio and television personality, is a human relations consultant. He has learned from his work that even successful people who have reached the top are often very lonely. In feeling they cannot reveal their true feelings, they fall prey to insecurity, in decision, fear. In his talk, Dr. Gornitzka described ways and means to overcome these weaknesses. He said, "I try to reintroduce people to life around them... to look for ways of helping others."

Campaign Chairmen from 64 local united funds and community chests were awarded with certificates recognizing their community contributions.

The meeting was sponsored by The Dow Chemical Company as a tribute to Michigan's United volunteers.

HELP FOR SMALL FARMERS

Frank Light, Chairman of the Michigan State Agricultural Stabilization and Conservation Committee, states that the Agricultural Conservation Program has helped small farmers establish soil, water and woodland practice on their farms since 1936.

These practices include establishing and maintaining permanent vegetative cover, sod waterways, spreading liming materials, planting trees and shrubs for forestry purposes, winbreaks and erosion control.

Many small farmers have carried out timber stand improvement practices during the winter months.

Farmers qualifying for the low-income provision under the 1969 program may receive up to 80 percent of the cost for timber stand improvement practices, planting trees for future Christmas tree production and home gardens for the farm family.

Detailed information is available from your local county ASCS office.

Act upon your impulses, but pray that they may be directed by God.

SEASON PRESSURES DEMAND MANAGEMENT

Trying to play Santa Claus to 15 different relatives and friends may result in a frustrated and very unjolly Christmas season for many conscientious mothers. But many of these pressures and tensions can be eliminated by smart Christmas management, says home management specialist Anne Field of the Cooperative Extension Service, Michigan State University.

"Often, most of the work of Christmas falls to MOM," Miss Field says. "And with all the hectic festivities and activities, she may feel that she has little choice in the affairs and even less enjoyment." Speaking directly to busy mothers, Miss Field says that "Choice" is the key to avoiding holiday headaches.

"Certainly, there are some choices you can't make... like whether or not to send Christmas cards. But you can choose to whom you send them and how much you spend on them.

"As the years have passed by, perhaps your Christmas has become crowded with various family traditions. As a family, choose which traditions you wish to observe this year, and which you'll save for next.

"You may not be able to attend all the organized festivities you've been invited to, so here again, make a choice.

"By thoughtfully choosing what you do, what you give and what you pay, you can skip being too pressured, too broke and too tired to enjoy Christmas," Miss Field says.

PROPER DIET FOR DAIRY CATTLE

Too much calcium in the diet of a dry cow can lead to milk fever, warns Don Hillman, Michigan State University dairy scientist.

"We have found that susceptibility to milk fever increases as the level of calcium relative to phosphorus in the diet increases," Hillman reports.

"A lower intake of calcium, and/or a higher level of phosphorus, so that the ratio of these minerals is as close as possible to a 1:1, and not higher than 2.5:1, is most effective in controlling milk fever."

Excess calcium usually is caused by too much alfalfa hay and haylage in the diet just before and after freshening, he explains. Alfalfa hay contains about 1.5 percent calcium and .25 percent phosphorus, a ratio of 6:1.

"Milk fever is not limited to cows fed alfalfa," Hillman points out. "Herds fed alfalfa hay or haylage as the chief forage have incidence of milk fever."

"Likewise, mineral and protein supplements with a calcium-phosphorus ratio

LOOK

- Kodak Cameras \$17.95 & up
Watches \$12.95 & up
Mothers Pins \$12.95 complete with Birth Stone
Mothers Rings \$25.00 & up

ROLLER JEWELRY

greater than 2.33:1 should be avoided," the MSU dairy specialist advises.

He recommends feeding monosodium phosphate, which contains no calcium but about 22 percent phosphorus, instead of mineral supplements containing calcium, bonerol and dicalcium phosphate.

Hillman also recommends feeding grass hay and corn silage instead of alfalfa hay with the low-calcium grain ration during the dry period for herds with a high incidence of milk fever.

Several feeding programs are offered in a new MSU Farm Science Series bulletin, "Feeding to Prevent Milk Fever." Available through county extension offices, the two-page bulletin contains more information about the often fatal disease, and offers recommendations for control through Vitamin D feeding.

HOME ECONOMIC CALENDAR

Young Homemakers - Saturday - Pleasant Lake School. AGRICULTURE CALENDAR - Sheep Short Course - Place: Manchester High School Time: 7:30 PM - 10:00 PM Dates: January 9, 1969 January 16, 1969 January 23, 1969 January 30, 1969 February 6, 1969 Sponsor: Cooperative Extension Service.

Beef Short Course - Place: Tecumseh Grange Hall, Burt Street, Tecumseh, Mich. Time: 9:30 am - 3:30 pm (Lunch to be provided by the Grange) Dates: January 14, 1969 January 21, 1969 January 28, 1969 February 4, 1969 February 11, 1969 Sponsor: Cooperative Extension Service.

HAVE SAFE CHRISTMAS

Bright holiday spirits can be dampened rapidly if proper precautions are not taken, warns Liberty Mutual Insurance Companies. Be sure that materials placed around or under your Christmas tree are a fireproof and never block an exit with the tree. Have a happy holiday, but have a safe one too.

ANNOUNCES CLOSING

The Motor Carriers' Employers Association of Michigan, which represents the majority of the motor carrier trucking operations and terminals will close on Christmas Eve, Dec. 24, and Christmas Day, Dec. 25, 1968. All Shippers and receivers of goods should make their plans accordingly.

GIFT IDEAS for You!

Ladies' and Men's TIMEX WATCHES

FOR HIM

Shaving Sets By Old Spice English leather Currier & Ives British Sterling Billfolds Boxed Cigars Pipes & Tobacco

FOR HER

Dresser Sets Perfume Sets By Faberge Tussy Evening in Paris Ambush Chanel #5

CARTONS OF CIGARETTES

COMPLETE PRESCRIPTION SERVICE

UPHAUS REXALL DRUGS

PACKAGE LIQUOR DEALER

GAB-4881

MANCHESTER, MICH.



More fun to run NEW!

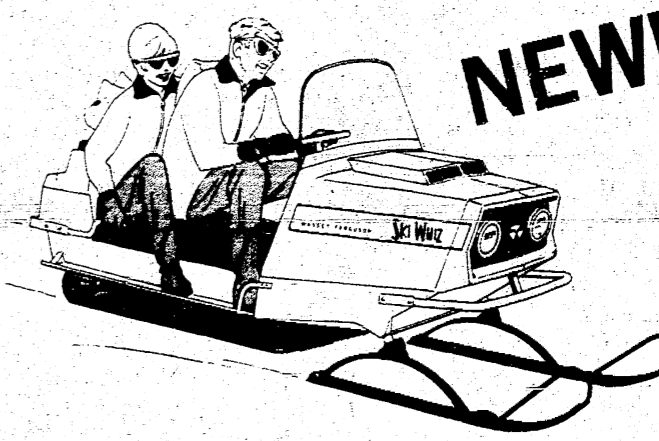

Here's the new snowmobile that's more fun to run. The Massey-Ferguson Ski Whiz. It's more fun because the seat is longer, softer, more comfortable. More fun because of its stability and low center of gravity. Because you can adjust skis and track

to snow conditions. Because Ski Whiz is built with the same ruggedness MF puts into its big machines. Come in and look over MF's Ski Whiz. Find out how easy it is to own. Make this winter more fun than ever.

Your Massey-Ferguson Dealer

Ski Whiz

BRAUN IMPLEMENT & HARDWARE

8300-8304 BOETTNER BRIDGEWATER, MICHIGAN PHONE 42-97015

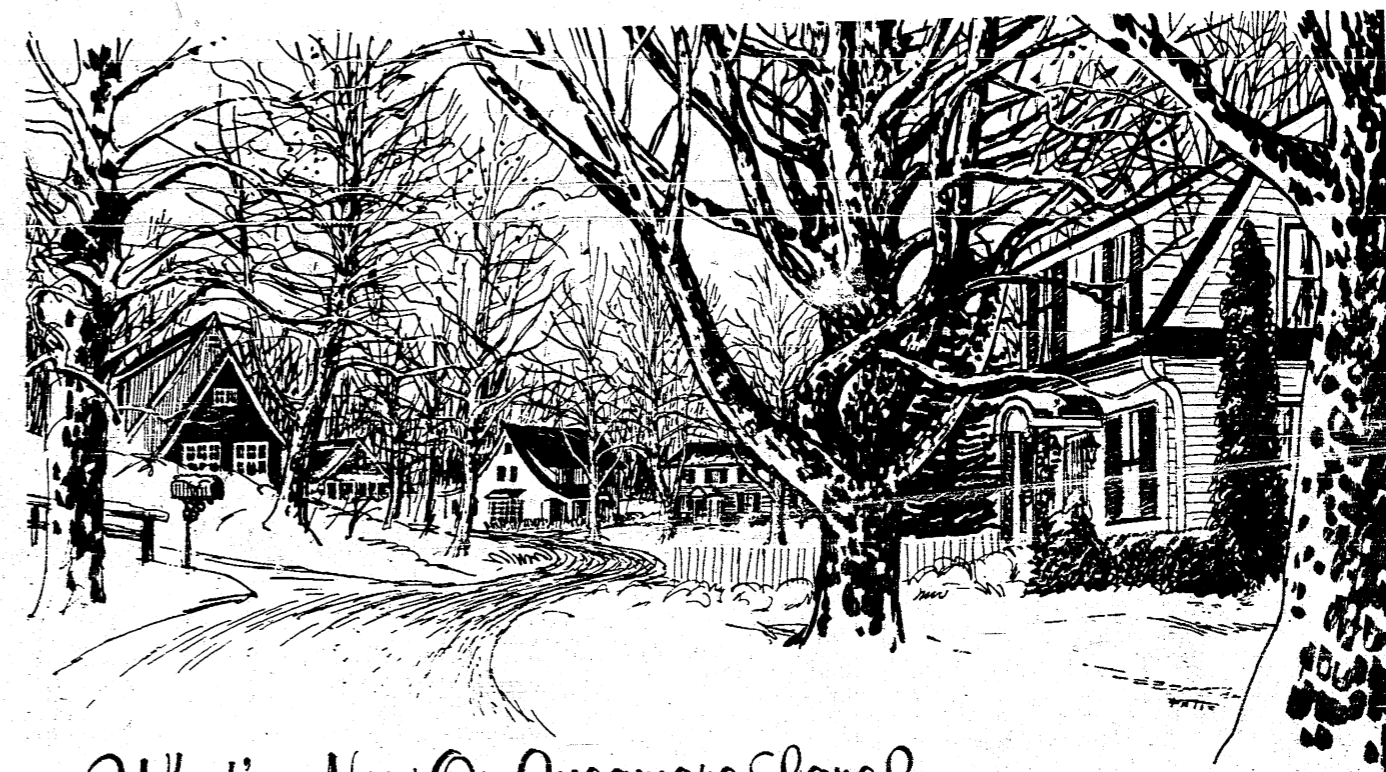

What's New On Sycamore Lane? ELECTRIC HEAT

"What's new" that's happening on Sycamore Lane, is happening all over America. Happy home owners report that despite the age and architecture of their home, it's fast and easy to convert to electric heat. With a choice of four basic types of electric heating equipment, there's no problem in finding the right type for any conversion situation. Investigate the advantages of electric heat. You, too, will find that however old your house is, and however it is heated now, modern electric heating can give it—and your family—a new lease on life.

P.S. And when you talk with your Electric Heating Dealer, ask him about the SPECIAL ALLOWANCE for increasing your service entrance capacity.

CONSUMERS POWER COMPANY

Please send FREE Electric Home Heating Booklet. Send information about how I can qualify for \$100 installation allowance.

NAME STREET CITY ZIP

SEE YOUR ELECTRIC HEATING DEALER OR CONSUMERS POWER

STAMPS CAN HELP FEED HUNGRY CHILDREN

Cancelled stamps, foreign or domestic, saved from all your letters can help feed hungry children in orphanages here and overseas. All you need to do is save the stamps, being sure you leave 1/4 of an inch of paper on which the stamp has been cancelled all around the stamp as nearly as possible, put them in a bag or envelope and see that they

get to Miss Lydia Kulenkamp or Mrs. Franklin M. Reck. Miss Kulenkamp, is collecting the stamps for the Emanuel Church of Christ Senior Citizens' project and Mrs Reck is sending them to the American Legion Auxiliary Child Welfare Department for the local Legion Auxiliary Child Welfare Department for the local Legion Auxiliary Child Welfare Committee. Trading stamps which are received at some stores and gas stations and coupons off

of food and cigarettes (ones that have a premium value) may also be sent. If you haven't time to cut or tear the stamps out, send the whole envelope for the committee to process. Leave your collections at Marx & Marx store or Al Gaige's Plumbing in Manchester. In three years, 1965-66 and 67, the American Legion Auxiliary cancelled stamp collection sent checks totaling \$28,197.09 to provide high protein concentrates and U.S.

Government Surplus Food to needy families and orphanages here and overseas. Save your stamps and save the children who are in need. Homes Prime Fire Target NEW YORK—Although fires in public and industrial buildings frequently are the headline makers, fires in residences cause nearly twice as much damage as fires in any other category of building, reports the Insurance Information Institute.

Sharing the Risk NEW YORK—People who buy property and liability insurance actually are participating in a risk-sharing venture, the Insurance Information Institute notes. In other words, many persons make small contributions in the form of premiums to protect themselves against severe loss or financial hardship in the event of misfortune.

Rural Delivery

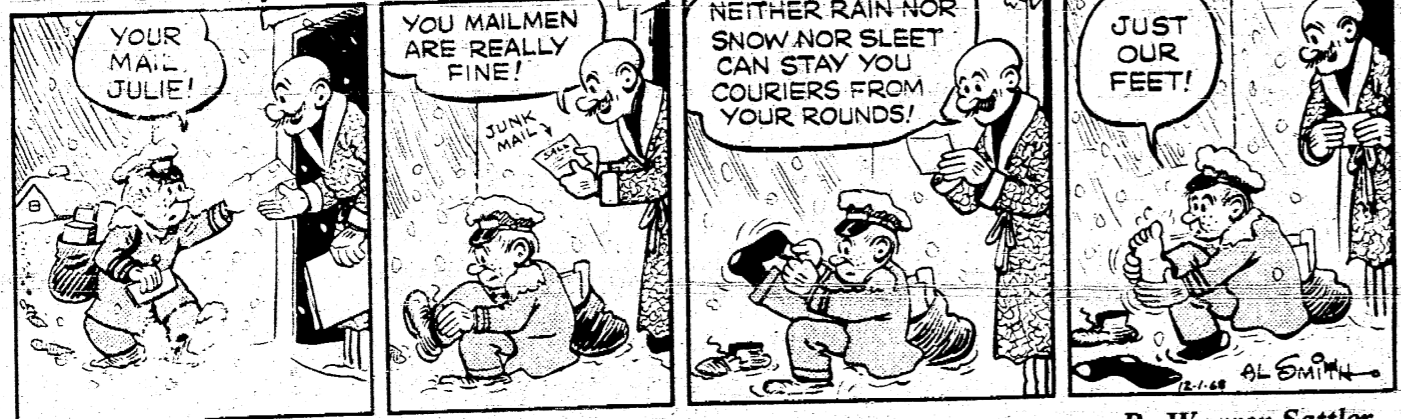

By Al Smith

Grubby

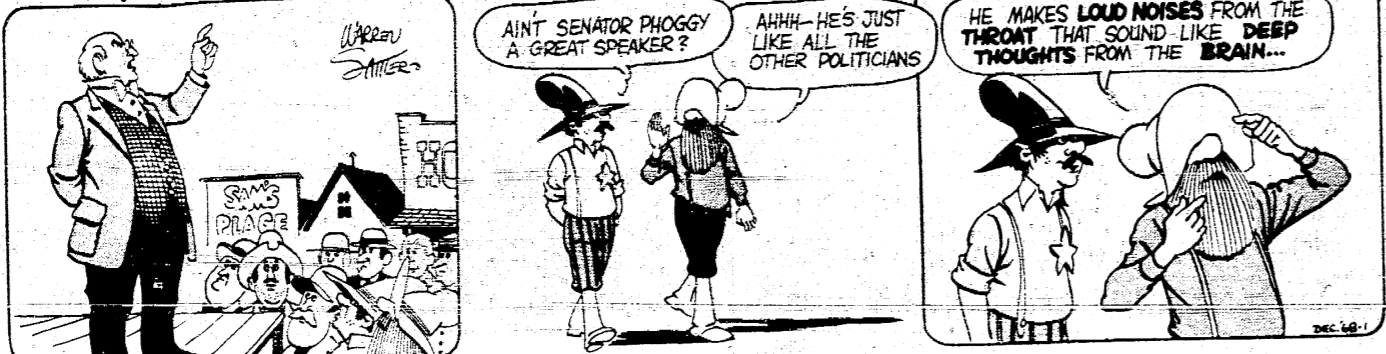

By Warren Sattler

DEEMS



By TOM OKA

SONNY SOUTH

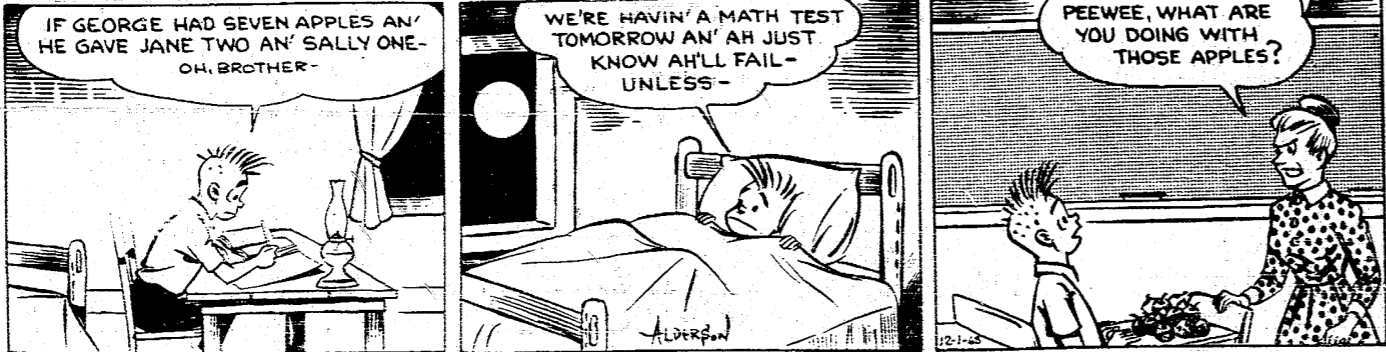

By COURTNEY ALDERSON

Grandpa's Boy



By Brad Anderson

THOSE WERE THE DAYS



By ART BEEMAN

POPS

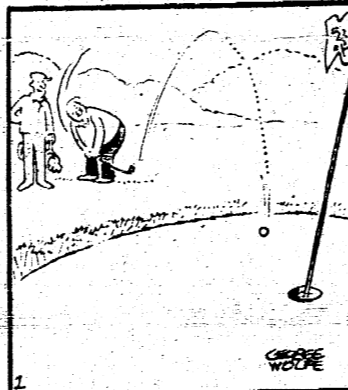

LOOKING AROUND

A jail cell in Copenhagen, Denmark, is a rather comfortable place to spend a few weeks and the food is excellent. In fact, a prisoner is permitted to order special meals brought in to him. But Danish prisoners are billed four to six kroner a day for the time they serve. The Danes figure that a man who gets himself in trouble should not receive free board and room while he is in jail.

In Liverpool, England, listeners to the local radio station were informed that the station was off the air because of "technical difficulties" after 15 minutes of silence. The embarrassed manager, Michael Hancock, explained confidentially to friends that a new cleaning woman had unplugged the station to plug in her vacuum cleaner.

CLASSIFIED

CHRISTMAS TREES Scotch pine, Cut your own. \$2.00 each. Ambrose Lentz 9415 Crossman Rd. Manchester, Mich. 12/19/68 ATTENTION:

Moriarty erects buildings all winter. If you are in need of a commercial or agricultural building, order before winter and save money. Quality materials and workmanship guaranteed. Call Petersberg 279-1855 collect or write: Box 84, Petersberg Mich. For all your pole building needs, see Moriarty Pole Builders today.

WILL PICK UP LICENSES FREE FOR OUR POLICY HOLDERS \$1.00 for others not insured through us.

SUTTON AGENCY MANCHESTER, MICH. tfn WANT to baby sit in my home in Pleasant Lake area. Phone 428-2685 4wk

STANLEY JENKINS Broker 11200 Wampers Lake Road Brooklyn, Mich. Lyrie 2-2015 JAMES A. HECKAMAN 403 Commercial Norvell, Mich. 517-536-4608 LISTINGS WANTED

VACUUM CLEANERS call James Cox Electro Lux Sales & Service Manchester Phone 428-2931 or 428-8221

JULE EDER AGRICULTURAL LIMING MATERIALS AND FERTILIZER SPREADING TELEPHONE HA 3-212 7748 FOREST DEXTER, MICHIGAN

COMPLETE REAL ESTATE SERVICE Let us take care of your Real Estate needs James I. Fahey representing John B. Fahey, Broker GA 8-8348 GA 8-4342

Manchester Frozen Food Locker We have State Inspection. LOCKER RENTAL COMPLETE PROCESSING CUSTOM SLAUGHTERING BEEF TO SELL BY SIDE OR QUARTER Phone GA 8-5031 319 Morgan St. Robert Hamilton

FOR SALE 1966 1/2 ton pick-up Power brakes and steering-good condition - Reasonable Phone: 428-5451 tfn

FOR SALE 2 - 1967 1/2 ton pick-ups one with power steering - Good condition - Reasonable Phone: 428-5451 tfn

HOUSES FOR SALE Cash for houses, lots, farms or any property even if behind in payments. Art Daniels Realty, 7030 Dexter-Pickney Rd. HA6-6696

LET RAY DO IT! Large or small, Backhoe work Septic and Drain Fields, Gravel, Sand, Stone, Water Lines, and footings. (Parking Lot Snow Removing) Phone: 428-3233. 2-27-69

FOR SALE Sheep Shearing Machine William Haeussler. Phone: 428-4828

SAMUEL "Sam" CUSHMAN Representing: MADELINE TARR, Realtor 121 W. Wesley Jackson, Michigan 49201 Residence 764-3887 Office 787-5016

SHORT HILLS GRAVEL CO. Fillsand Fill Dirt Washed Sand and 6-A stone Pea Pebble Ready Mixed concrete Call 479-4353

Jervis J. Wattles REAL ESTATE MULTIPLE - ACREAGE COMMERCIAL - INDUSTRIAL D. E. Limpert, Sales Rep Phone evenings 428-8122 18231 W. Fourteen Mile Rd. (5 Blocks West of Woodward) Birmingham, Michigan 48009 Birmingham Ofc. MI 2-3033

ARISTOCRAT Travel Trailers and BETHANY Fold-down Hardtop Open Sundays 2-5 L. Y. Trailer Rental & Sales 8585 Jackson Road Ann Arbor, Michigan 769-1133

HELP WANTED Immediate openings for Production Workers on all shifts. Steady employment, many fringe benefits, apply Michigan Seamless Tube Co. 400 Wm. N. McMunn St. South Lyon. Michigan Seamless Tube Company An equal opportunity employer

I need a lot or small acreage in Manchester Area from private party, small or inexpensive building preferred. Please call: 428-2948 or write Postal Patron, PO Box 2, Manchester, Michigan 48158.

CARD OF THANKS We would like to thank our many friends and relatives for their cards and gifts, also for helping to make our 25th Wedding Anniversary a day to remember.

Mr. & Mrs. Bob Tase Mrs. Metz

THE VILLAGE OF MANCHESTER IS AWARDING PRIZES FOR THE BEST Christmas Decorations For Homes 1ST PRIZE \$15.00 2ND PRIZE 10.00 3RD PRIZE 5.00 Judging will take place at 8:00 p.m. on December 26

NEW YEARS EVE DANCE Public invited December 31 at The SPORTSMEN CLUB 9:00 TO ? Reservations or tickets - see Spec Kappler

FOR A NEW EXPERIENCE IN GIFT SHOPPING... Wellers' Sauk Trail Inn 555 W. Mich Ave. Salsine ANTIQUES, GIFTS, CURIOS, SPECIALTIES Open Wednesday Night and Weekends

*Furnace Cleaning & *Repairs and *Warm air *Heating ALUMINUM GUTTERS WILSON METAL SHOP 13250 Sharon Hollow Rd. 428-8468

AUTOMATIC PIN SPOTTERS FREE PARKING MODERN LANES Let's GO BOWLING

Let's GO BOWLING The most modern, convenient and enjoyable place to relax and bowl. Stop in and see us today! CHELSEA LANES 1180 M-52 Phone GR 5-8141

STAN FEE
 or do
 your l
 image
 here
 need
 being
 an in
 stamp
 aroun
 as poi
 or en

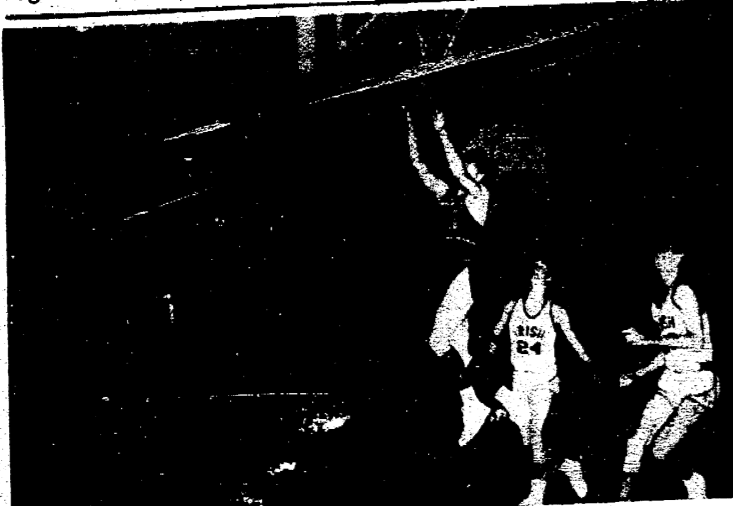

Rick Lowery stole the ball from the Irish and went in and scored two of his 23 points on this pretty play.

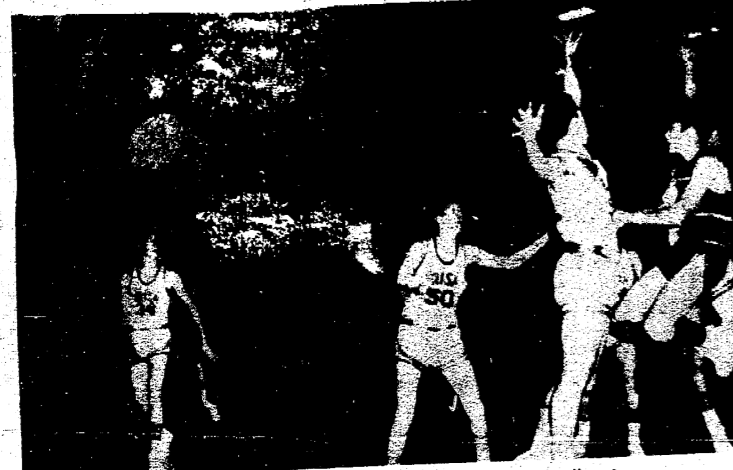

Lyle Jacobs said "boys, heres how you do it," and he did. He put it through the basket for two of his 11 points.

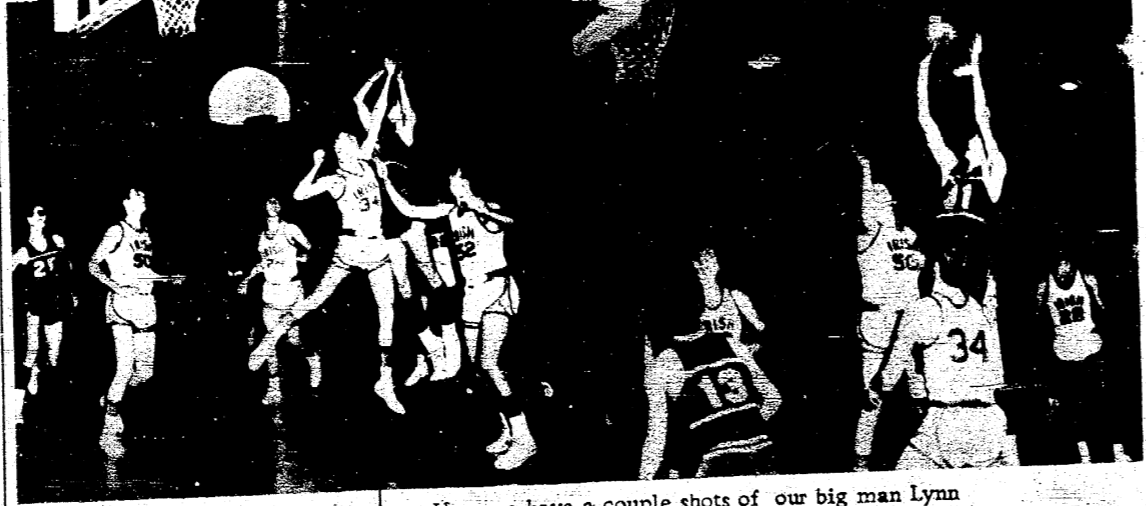

DUTCHMEN WIN THEIR FOURTH STRAIGHT 66-55

The Dutchmen showed Adrian Catholic Central that they had a string of victories going to, when they met Friday night. When it was all over the Dutchmen still had their string going, they ended Adrian Catholic Central's 25 game winning streak. Rick Lowery played another one of his fine games. He lead all scorers with 23 points, Jeff Stevens had 13 points, and Lyle Jacobs added 11 points. The Dutchmen have showed a lot of hustle and team work. If they keep this up they are going to be hard to beat. The Dutchmen's next game is Friday night at Morenci. The JV's lost there game 57-27.

Here we have a couple shots of our big man Lynn Niehaus showing the boys how it is done. Lynn has had a big hand in the Dutchmen four straight win.

High Team Series	Laundromat 2239	Duroclean 2217
High Team Series W/H	Bakery 2237	Lannoms 2202
High Team Game	Laundromat 801	Royalletes 786
High Team Game W/H	Gill's TV 796	Bakery 789
High Individual Game	C. Smith 242	L. Schultz 224
	J. Schaffer 223	
High Individual 3 games	E. Schmidt 529	L. Schultz 525
	J. Schaffer 516	
Manchester Businessmen's Team Points	Tool & Die 73	Brown's TV 61
	Grossman-Huber 58	Spike's Mobil 57
	K & W 55	Village Tap 52
	Chelsea Lanes 52	Walt Schaibles 50
	Keith Barber 49	Hoover Ball 47
	Jim's Pizza 21	
High Individual Game	D. Roller 258	G. Hainstock 256
	N. Fielder 252	
Individual High Series	G. Hainstock 668	N. Fielder 662
	D. Roller 654	
High Team Game	Spike's Mobil 1109	Walt Schaibles 1104
	Village Tap 1086	
High Team Series	Village Tap 3118	

WRESTLING

Manchesters wrestling team defeated Napoleon 28-26 at Napoleon last Tuesday. Winners for the Dutchmen were: Dan Roberts, Mark Kaideen, Tad Ryback, Rodney Hoelt and Pete Haustusler. Saturday they again went to Napoleon to compete in an eight team tournament. Because of their victory over Napoleon they were considered as contender for first place. A few of the boys did not measure up to expectations however and the Dutch had to settle for a fourth. Place winners in this tournament were: Mark Kaideen 133 lbs. champion (undefeated) Dan Roberts 2nd place 103 lbs. Jerry Koernke 138 lbs. 3rd, Tim Preston 112 lbs. 3rd, Pete Haustusler 175 lbs. 3rd., Tom Underwood 95 lbs. 4th and Gary Stautz 4th at 145 lbs.

Manchester Town Club	Team	Won	Lost
	Village Tap	31	31
	Tom Marshal	66	39
	C. & W.	59	46
	Man. Tool & Die	58	47
	Man. Speedway	55	52
	Al's Plumbing	51	54
	D. E. Limpert	49	56
	Union Sav. Bk	39	66
	Man. Laundromat	39	66
	Grossman/Huber	35	72
Individual High Game	P. Baker	536	
	MKorican	525	
	J. Clark	523	
Individual High Series	P. Brokaw	204	199
	P. Hesselgrave	199	
	J. Clark	199	
	E. Seeger	198	
High Team Game	Village Tap	74	825
	w/hMan. Tool/Die	74	825
High Team Series	Village Tap	2348	778
	/h Man. Tool/Die	2223	
Manchester Women's League	Team	Won	Lost
	Duroclean	68	44
	Lannoms	62	50
	Royalletes	61	51
	Laundromat	61	51
	Bakery	57	55
	Grossman/Huber	56	56
	Gill's TV	55	57
	Village Tap	54	58
	Log Cabin	51	61
	Carol's Cut/Curl	35	77

DECORATIONS TO BE JUDGED

The Village of Manchester is announcing that, in keeping with its tradition, outdoor Christmas displays will be judged again this year. There will be prizes of \$15, \$10 and \$5 awarded to the

three displays considered best by the Judges, Mr. & Mrs. Willard Hanks and Mr. & Mrs. Hersh Bersuder. Villagers are asked to have their displays lighted between the hours of eight and eleven o'clock on Thursday evening, December 26th.

WHAT MAKES MR. SCRUB SO GREAT?

He washes every inch of your car with soap and brush in one minute.

then, comes right back with a one minute, clean wax rinse.

ALL CLEAN in 2 MIN. for \$1.00

Get the Mr. Scrub habit and keep your car looking younger for less.

WE SELL VOLUME DISCOUNT COUPONS

Grossman-Huber Service

Manchester Garden 8-4211

CINEMA 1 - CLINTON

FRIDAY - SATURDAY - SUNDAY Evenings at 7:30 & 9:30

The hanging was the best show in town. But they made two mistakes. They hung the wrong man and they didn't finish the job.



CLINT EASTWOOD "HANG 'EM HIGH"

SPECIAL MATINEES ONLY SAT. AND SUNDAY "SANTA CLAUS"

in color at 2:00 and 4:00

ALL SEATS 50¢

THE *Manchester*

ENTERPRISE

DEVOTED TO MORE PROGRESSIVE MANCHESTER

Manchester Library P.O. Manchester Complimentary

101st Year No. 11 MANCHESTER, MICHIGAN December 26, 1968

Dutch No. 1, beat Morince 83 - 62

MERRY CHRISTMAS

THE CHRISTMAS TREE

I am a little Christmas tree, Standing out in the forest alone, And when the people come to chop us down, They never take me home.

But one year they came and chopped me down, And took me out of the mean cold air. They took me in their house, And decorated me, oh, so fair!

The little children hung candy on my branches, And other people put hot lights on me. They would light me up at night, And that is when I was the happiest tree.

One night very late, A jolly old man came. He left many boxes, With many tags and names.

Jane got a dolly And don got a gun. Mom and Dad got presents too, And we all had lots of fun.

Christmas Day I was lit all the time, And I was always warm. But when company would come, Don would blow his horn.

But then one day, They took all my decorations off. Then they put me back out in the cold air, And I started to cough.

I really got sick, And coughed quite a bit. But then I died, And I wasn't a bit.

By Susan Kidd

WINTER

Winter is full of fun and joy For every girl and boy. Although it is very cold It is still fun for young and old.

The snowman out the window looks so bright But even more, in the morning light. The night is very still But it will still give me a chill.

Down the hill I will go so fast Because the snow has come at last. Out on the lake the ice is slick And thank heaven that it is thick.

On Christmas Day I will feel so gay Because all I'll do is play, play, play. Out of all the toys I will get The one that is the best is the baseball mit.

Out of doors I go out to play Because I got a brand new sleigh. Now Christmas has come and gone But it is not gone for very long.

By John Roberts



Seasons Greetings to all the customers who patronize our print shop from Brian Ahern and his family. Brian is manager of Rymack Printing.



Those children haven't anyone. Nor really that much to eat. But you yourself eat almost a ton And throw the rest away.

We hope you enjoy this years Christmas issue. We wanted to do something different and here it is. We thank the merchants and businessmen with their advertisements who make possible a paper in a small town like ours. Pat and I are having a special Christmas this year. For the first time we're having to answer all kinds of questions; Like, how does Santa get down the small chimney, and how does he keep from getting all dirty? We get the added pleasure of watching two children who, until a year ago in their foster home, didn't know what Christmas was. Our family wishes you and your family a very Merry Christmas and we thank all those who help make possible our dream of publishing a newspaper.

NEWS DEADLINE

The next paper will be published on January 2, 1969. Deadline for this paper will be Monday, December 30, 1968.

SANTA'S HELPERS

The Optimist Club Santa Claus handed out 500 boxes of goodies to Manchester children on Saturday, December 21 and over 250 of the boxes contained prizes contributed by Manchester merchants and other shop keepers. The following people furnished prizes in the form of cash or merchandise to gladden the hearts of Manchester kiddies: Walt Schaible Grossman-Huber Sutton Agency I G A Market Doc Knaus Rumler & Shannon Riverside Barber Shop Fred & Ellen's Restaurant D. E. Limpert Fillyaw Ashland Service Koebbe Welding Gambles Store Widmayer Hardware Manchester Bakery Manchester Stamping Keith's Barber Shop Marx & Marx Widmayer Furniture Union Savings Bank Lawrence Bros Willard Mann Al's Plumbing Manchester Enterprise The Kopper Kettle Spike's Mobil Service Tom Marshall, Inc. L. V. Kirk Ben Franklin Store Brown's Radio & TV Village Beauti-Land

The Manchester Chamber of Commerce is grateful to these contributors and we are sure the party was enjoyed by the kiddies. We caught Santa in the act of passing out presents on the street for the Optimists. The Chamber of Commerce also helped pack surprises into the boxes.

Don't forget display judging thurs. night

The following are poems written by Mr. Raffaelli's 7th and eighth grade english classes.

THE ORPHANAGE CHILDREN

It was cold and wet that starless night, I went to the orphanage. I thought I knew what was right, On how to help those kids.

They knew that they would never quite, Have a Christmas like me and you With all the gifts and lights so bright And the Christmas tree so green.

Can't you ever see, How lucky you and me Are to have a place to be And a bright green Christmas tree.

Those children haven't anyone. Nor really that much to eat. But you yourself eat almost a ton And throw the rest away.

I wish that I could hear you say, That you understand how I feel About letting these children have a day That they could call Christmas.

A day like that to them would be A day of joy and happiness. A day with gifts and a Christmas tree But that's not what we have Christmas for.

It's to celebrate the day that Christ was born, The most famous man of all. And he was born on that Sunday morn, That we celebrate as Christmas.

By Connie Spies

MY LITTLE PINE

I have a little pine tree; It seems to grow and grow. I love to smell the little pine And play around it in the snow.

In December, when it starts to get cold And the skies bring only snow. I wonder if the little pine Knows that it will have to go.

It seems like that would ruin it all When the little pine knows it must die. But all of a sudden, there came a wind And it was though, he looked to the sky.

The family went to chop it down On a cold windy morn. The deer were there as if to help But the little pine was not forlorn.

The family dragged it through the fields And the dog even helped. The dog, as if to say, It's Christmas time, he yelped.

By Debbie McGee

