

YOUR DOLLARS . . .

cont. from page 1
are also partially dependent on your donation.
The Manchester Family Service provides transportation and assistance for emergency food and medical requests...

possible through your generosity.
Your dollars, dimes and nickels are divided among the agencies just mentioned and still further to the Michigan United Fund which includes the Arthritis Foundation; Leader Dogs for the Blind; Diabetic, Epilepsy Center and Kidney Associations; Children's Aid Society; National Multiple Sclerosis Society-Michigan Chapter; the 2,125 service men and women from Washtenaw County who benefited from the USO in 1967; and the International Social Service, American Branch, Inc. handled three intercountry adoptions and assisted two children held in custody.

UN DAY PROGRAM SET

On Thursday, October 24, 1968, the Ann Arbor Chapter of the United Nations Association of America is inviting the public to a UN Day program to be held in the Council Chambers, City Hall at 8:00 p.m. Mr. Milo White, President of the Ann Arbor Chapter, will welcome the audience, after which Mayor Filcher will read the President's Proclamation. This will be followed by a discussion by Mr. Marvin L. Esch and Mr. Weston W. Vivian and moderated by Dr. G. Merrill Lenox. It will be a hearing on the part Congress can play with regard to UN action in the UN, and during a question and answer period the public will have a chance to participate by expressing their concern for UN legislation in the coming year. Mr. Vivian will draw on his experience during his tenure in Congress from 1965-67 and Mr. Esch will report on the present session.

BETTER MARKET PRICES

Frank Light, Chairman of the Michigan State Agricultural Stabilization and Conservation Committee, urged corn and soybean farmers to take a careful look at their storage needs for 1968 crops. He pointed out that with corn market prices down and the soybean price declining even before harvest, all producers should benefit if current crops are withheld from the market as much as possible. The price Support Program, he added, was designed to help producers do just this.

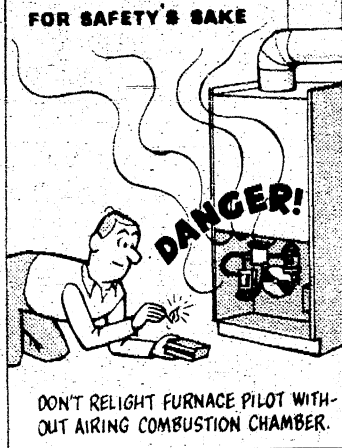

FOR SAFETY'S SAKE
DON'T RELIGHT FURNACE PILOT WITHOUT AIRING COMBUSTION CHAMBER.

QUALITY MAKES IT BEST
1969 ZENITH 22 Giant Screen CONSOLE TV
\$209.95

GREAT for THE FALL OF 1968
BRIDGESTONE 100+ SPORT
D & M MACHINE
Mike Doney, prop.
Norvell, Michigan
311 Prospect Street
Phone KE 6-4238

HANDCRAFTED
Greater dependability! Fewer service problems!
BEST IN PERFORMANCE!
BROWN'S TELEVISION & RADIO
Sales and Service
Manchester, Michigan Phone GA 8-5861

MOONLIGHT MADNESS SALE
Nov. 8
Yes, on Friday evening, November 8 will be Manchester's first... Moonlight Madness Sale.
The merchants are really going wild on this one. Rumor has it that for this evening sale all the merchants are going to be wearing their... (shhhh)
As a hint to the terrific bargains that will be available, the Enterprise will sell new subscriptions for .25c during this sale.
More details on this terrific sale next week.

Keep Washtenaw Moving With the Republican Leadership Team

William F. Delhey has been PROSECUTOR ATTORNEY since 1964, gaining statewide recognition for thorough, professional law enforcement.
John H. Flook, your DRAIN COMMISSIONER, has made his department one of the county's most productive.
Herbert S. Hicks, the incumbent COUNTY SURVEYOR, is a registered Civil Engineer and Surveyor, with over 40 years experience in the Ann Arbor area.
VOTE EXPERIENCE AND LEADERSHIP
VOTE REPUBLICAN
Paid Political Advertisement



Ninty-One Pints

Ninty-one pints of blood were donated to the local Red Cross Blood Club at the Bloodmobile at the Manchester United Methodist Church October 22. One hundred seventeen donors were registered with approximately eighty of this number employed by Double A Products. The latter were shuttle-bussed to the clinic on company time by two volunteer drivers, LeRoy Marx and Harry Sutton. Manchester Tool and Die and Manchester Stamping Corporation also participated. The Manchester Division of Hoover Ball and Bearing were unable to get organized for this clinic but are contemplating membership in the future. The next scheduled clinic is September 12, 1969 unless the club bank becomes depleted and an emergency clinic must be held earlier. After paying the present debt of 16 pints to the Red Cross Regional Bank the balance is barely sufficient for an average year's supply. Twenty four local volunteers assisted the Bloodmobile staff at the clinic. Mrs. Rolland Groesman, Chairman of the Day, reported. The Nurses Aides were Mrs. Rolland Jenter, Mrs. Eugene Bentschneider, Mrs. Earl Koebe, Mrs. Fred Leeman, Mrs. Ralph England and Mrs. James Pratt. The local registered nurses who assisted were Mrs. Stanton Roesch, Mrs. Willard Mann, Mrs. James Dress. Staff Aides included Mrs. Allen Schaffer, Mrs. Norman MacLeod, Mrs. Finn Olsen and Mrs. Ray Tirt. Future Nurses Club at the High School sent a couple of girls to observe, Ethel Kellogg and Mary Wurster. They were put to work, as much needed help, with the canteen. Other Canteen workers with Mrs. Ray Kerr as chairman were Mrs. Charles Gauss, Mrs. Lee Allan, Mrs. William Palmer, Mrs. John Bunney and Mrs. Basil Schwab. Dr. D. M. Petersen was the volunteer doctor for the day.

NOTICE
Joint meeting of the council and planning Commission will be held November 4, starting at 7PM in the Village Hall. The purpose of the meeting is to hear progress report from planning consultants. If interested in Manchester's future, please come.

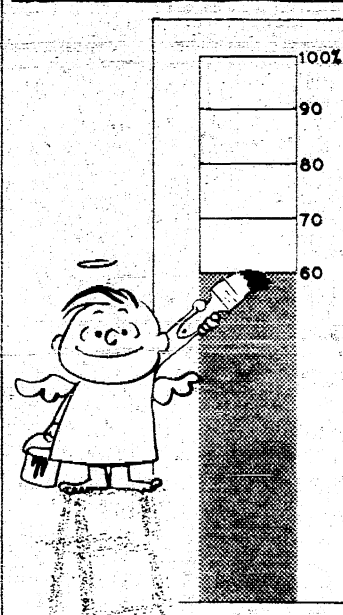

SCHOOL DIVISION REACHES QUOTA

The first division to reach its quota is the School Division, made up of the faculty and students. Their quota was \$954.00. The division Chairman was Mrs. Judy Mann. Ted Tapping, United Fund Chairman, reports that the campaign is running behind the anticipated schedule.

FALL FUN FESTIVAL FRIDAY NOV. 8

The "Fall Fun Festival" will take place Friday, November 8 from 7 pm to 10 pm at the Nellie Ackerson Elementary School with the Nellie Ackerson, Pleasant Lake and Emanuel School children participating. The kindergarten will sponsor a fish pond; the Manchester first grade, a variety of games such as dart game and bean bag throw; the second grade also a variety of things including a white elephant ring toss and a bowling game; the third grade, a cake walk for adults and a candy walk for youngsters; the fourth, a turkey shoot plus a variety of things; and the fifth grade



Marv Esch, Republican incumbent for Congress is shown with Mayor Althouse in the Enterprise office. Mr. Esch was touring the Manchester business district on Tuesday, October 22.

LEMay NOT ON MICHIGAN BALLOT

If George Wallace were to win the presidency, Curtis LeMay would be his vice president, no doubt about that. But here in Michigan, LeMay's name will not even appear on the ballot. The Wallace-LeMay ticket represents the tandem running for the American Independent Party. But because Wallace waited so long to name his running mate, the Michigan ballots... which had already gone to print... were printed with the names of Wallace and Marvin Griffin. The latter was certified to the Michigan Elections Bureau of the Michigan Department of State sometime ago. "There isn't a thing we can do about this," says Secretary of State James M. Hare. "Griffin's name was submitted by the Wallace party and was printed on our ballots. So he stays. Actually, it has no effect on the ballot anyhow, because Wallace-LeMay ran as a ticket and not as individuals." At the same time, said Hare, votes cast for candidates for president and vice president for the Prohibition Party must be counted in compliance with an attorney general's opinion of September 16. The ruling applies only to the Prohibition Party, the only party which filed names of presidential candidates with the secretary of state, which was not on the ballot. Candidates are E. Harold Munn for president, and Rolland E. Fisher for vice president. There are also a list of presidential electors. Prizes are awarded by the Jaycees. Jr. High Student Council will be assisting with the parade.

INSTRUCTION BALLOT - Washtenaw County Manchester Township - General Election, November 5, 1968

INSTRUCTIONS - To vote a straight party ticket make a cross (X) in the circle under the name of your party. Nothing further need be done. To vote for a candidate not on your party ticket, make a cross (X) in the square before his name. Candidates for president and vice-president must be voted for as a unit, and the vote cannot be split. If two or more candidates are to be elected to the same office, and you desire to vote for candidates not on your party ticket, make a cross (X) in the square before the name of the candidate for whom you desire to vote on the other ticket, and make an equal number of names on your party ticket, for that office. If you do not desire to vote any party ticket, do not make a cross (X) in the circle at the head of any ticket, but make a cross (X) in the square before the name of each candidate for whom you desire to vote. If you wish to vote for a candidate not on any ticket, write or place the name of such candidate on your ticket opposite the name of the office. Before leaving the booth, fold the ballot so that the face of the ballot is not exposed and so that the numbered corner is visible.
DEMOCRATIC PARTY
REPUBLICAN PARTY
SOCIALIST WORKERS PARTY
AMERICAN INDEPENDENT PARTY
NEW POLITICS
PRESIDENTIAL Electors of President and Vice-President of the United States
HUBERT H. HUMPHREY EDWARD S. MUSKIE
RICHARD M. NIXON SPIRO T. AGNEW
FRED HALSTEAD PAUL BOUTELLE
HENNING A. BLOMEN GEORGE S. TAYLOR
GEORGE C. WALLACE MARVIN GRIFFIN
ELDRIDGE CLEAVER LARRY HOCHMAN

GET OUT AND VOTE TUESDAY . . . OR KEEP QUIET THE NEXT FOUR YEARS!

The Manchester Enterprise

ESTABLISHED 1867

Published each Thursday at 111 E. Main Street, Manchester, Michigan

HARRY MACOMBER, Publisher
PATRICIA MACOMBER, Adv. Mgr.
CAROLYN AHRENS, Feature Ed.
KAREN KIRK, Reporter
DON 'Lefty' ROSS, Sports Ed.
BRIAN AHERN, pressman & Mgr.
Rymack Printing Co.

MEMBER PRESS MICHIGAN ASSOCIATION

Second Class Postage paid at Manchester, Michigan

A POLITICAL MONSTER?

The most numerous statement I have heard in this election and 4 years ago is "There sure isn't much choice, neither man is worth voting the republican and democratic candidates for president."

As I watch Nixon and Humphrey on TV and read their statements, I can't help but think that we (every voting citizen) have created this crazy political monster called a campaign. Those men running are reflective of our thinking. Just as Hollywood makes dirty movies because that's what people pay to see, so the political candidates fall over themselves trying to tell us what we want to hear.

What we have in this election is a mixture. Two men running on the old "promise" and a man running on what I hope is a new honesty in politics. The Nixon and Humphrey politics are phasing out (Wallace support proves this) Wallace is ahead of his time by 4 to 8 years. Who do I pick?.....lets look at the men.

NIXON: A smart man, a capable man. His fault is trying to promise everything to everyone. Agnew is supposed to pull in the conservatives from Wallace. Nixon's playing it safe. Not to far right, not to far left. He hopes to convince people that he will change things because he is



JOSEPH KOLBE

believes the mirror of the future is in our youth. They must be equipped with the best education.

VOTE FOR JOE

State Representative

DEMOCRAT

NOVEMBER 5

LETTER TO THE EDITOR

Most people know the history of our gold prospecting, gold rush and Fort Knox. Gold is still being mined. There is more now than ever. Some one has it. We have heard many stories of how we lost ours.

Some are confusing. These stories sound much like a polker player explaining to his wife, after an all night session, when everything went wrong. "They took me for everything I had. I also gave them an I, O, U, for a lot more."

The Almighty Dollar isn't the only thing that has lost its value. When my parents said "no", it meant "no". We didn't hear it often because there was no weekly allowance or anyone asking for the family car.

Our children heard it often and knew what it meant. They weren't sure this was the best way at that time. They do now. If we don't explain to our children what they must do, they will tell us what we can do. Our country also has this problem. When the law, government, or President of the United States tells organized groups not to do this or that, when these groups know that because of their voting power, they can do it and get away with it. This is mob rule.

Some think if their man is elected in November, he will take care of our problems. I think he can. We must have a leader. Let's help him become a great one. We can do this by respecting him enough, something we wish us to do.

Some will think this is a good idea and that they intend to help their man if he is elected. Others don't want to think about our problems. They think it causes ulcers. You can get ulcers by saying "yes, sir" if it is when someone suggests "let's drink to that." This might be a good time to listen to our candidate to hear what he has to say about mob rule. I think I heard him say something about it. I don't remember which group he was referring to. That's funny, now that I think about it, because

I have made up my mind twice to support, first Nixon and later Wallace. However, I won't be sure until I step into that booth. As I stand there with pencil in hand, I will either vote for safe, middle of the road, Nixon and walk out to four more years of pussyfooted politics, or I will vote for "give em hell" Wallace and walk out praying.

LETTER TO THE EDITOR

On October 7 and October 21 a routine request from the State Liquor Control Commission for approval by the Village Council of a transfer of a tavern license from Lawrence Bros to myself had been tabled. In all fairness to the present owner and myself, I am asking the Village Council to act either for or against this application next Monday, November 4 at their regular public meeting.

Respectfully, D. E. Limpert

LETTER TO THE EDITOR

Many reasons can always be found for or against anything proposed. I hope their decision will be based on whether I would be an asset or a liability to the community.

Respectfully, D. E. Limpert

VOTE TUESDAY

ELECT



RODNEY E.

HUTCHINSON

DISTRICT JUDGE

KOPPER KETTLE

Downtown Manchester Donna & IV Gill - Proprietor "Come early for breakfast." Luncheons & Complete Dinners Dine in truly Early American Atmosphere Private Dining Room available for Meetings & Private Parties



Smorgasbord Every Friday night from 5 to 9 p.m. Daily 6 a.m. to 8 p.m. Wed. 6 a.m. to 9 p.m. 130 E. Main - Manchester

Methodists Harvest Dinner Family Style

Turkey and All the Trimming

WEDNESDAY, NOVEMBER 6

starting at 5:00 p.m.

Methodist Church Hall - Manchester

TAKE - OUT DINNERS

Adults \$2.00 Children 5-12 yrs. \$1.00; 4 and under, free

IF YOU WANT:

- * Law and Order
* Prompt, proper and courteous handling of all cases
* A judge who will use good judgement and common sense.
* A judge who is a veteran of US Army and concerned with present day problems.
* A judge on District Court representing western part of county.



WASHTENAW COUNTY ASSISTANT PROSECUTING ATTORNEY

THOMAS F. SHEA of Dexter, Michigan

Then Vote For TOM SHEA

13 years of legal experience - Father of 4 - oldest a student at U of M

WASHTENAW COMMUNITY COLLEGE CANDIDATES

There are seven members on the Washtenaw Community College Board of Trustees and citizens will again vote for two of the four candidates who are seeking election on the board. The four candidates are Alex L. Haynes, Milan; Richard S. Cogswell, Willis; A. J. (Tony) Procassini and William J. Bott both of Ann Arbor.

Alex L. Haynes feels the area needs a community college to reduce the unrest particularly among those with a high school education and university occupational type education. He believes the community college "prepares you to think" and would help the students by organizations (1) as a quick response for student need by occupational education (2) it would be a meaningful education for all regardless of race, color

or religion (3) the college is an effective use of tax dollars as those with training are in demand as well as a responsible citizen able to care for himself and his family.

Haynes added that he has a wide knowledge of the occupational needs of Washtenaw County and because he is interested in the community would be able to help the college with this background of what the government and industry need. He firmly believes the college should remain an occupational school because of the great needs for these trained workers whether it be a plumber, carpenter, semi-professional trainees such as doctors' aides and nurses' aides or the many other vocational programs at the community college.

He is a practicing mechanical engineer at Ford, is a Carnegie Tech and UM graduate, a member of the Society of Automotive Engineers and the American

Association for the Advancement of Science.

Richard S. Cogswell is seeking a position on the board of trustees because he believes the college should remain a vocational school and feels he can help to keep it that way. He added that there is a great demand for vocational schools because there is a need for an understanding between labor organizations and future employees. A trade school or vocational school could do just that he feels.

Cogswell and his family live in Willis and he is self employed. A. J. (Tony) Procassini, incumbent, is seeking re-election "because I believe it is to be essential to the continued success of the college to have experienced representation of all facets of our community-- education, business, industry-- that I have decided to seek re-election." He continues, "Much of the curriculum of the college

is geared to help train and develop, for careers in industry, the greatest natural resource available to us--the human resources of our young people." He believes it is essential, now more than ever, that we close the "educational gap". He believes community colleges can play a large part in doing this.

At present Procassini is the only board member from industry and has had over 20 years experience in finding and developing jobs in industry for young people. For six years he assisted in researching community colleges, particularly in technical and vocational areas, in setting up a program-fitted to this community.

A UM graduate, he is now Director of Industrial Relations at the Bendix Aerospace Systems Division in Ann Arbor, has taught adult education courses in the UM-Wayne State University program, and among numerous other activities and or-

ganizations, is presently serving on the C. of C. Human Resources Development Committee dealing with the training of "Hard Core" and under employed. He feels

cont. page 4

L & M PARTY STORE

Revlon Cosmetics
Sealtest Ice Cream
Hallmark Cards
Gifts
Pat. Medicine
Jewelry

Hours 9-9 daily
Sun. 10-3 p.m.

Paid Political Advertisement

WHAT ARE THEY SAYING ABOUT MARV ESCH?

"Congressman Esch has consistently sought our opinions on important issues. His diligent effort to represent us through full communication is to be commended." The Ad-Venture, 3/6/68

"We received our Social Security check August 17. We want you to know one small family in Michigan appreciates what you have done." A family from Pinckney

"... thank you for the interested help you extended in getting our HEW approval for our new facility updated." Mrs. Arlie D. Cooper, Secretary, Lenawee Medical Care Facility, 5/28/68

"A bi-partisan investigating commission could... show how federal money can be efficiently spent. Rep. Esch is on the right track." Adrian Daily Telegram, 9/4/68

"I want to thank you for taking an interest... concerning our son's health. I was pleased by the attention the Army officials gave his case." A mother from Adrian

"Thanks again, for your help in receiving the Sewage Plant Grant... Sincerely, you are doing an excellent job, Marv and people in our area are aware of it." Mayor Clyde Evans, Luna Pier, 1/30/68

"... Rep. Esch, in his first congressional term, is winning a place for himself among the party leaders in Washington." The Monroe Evening News, 11/4/67

"... Marvin Esch, an articulate Michigan Ph.D. ... a prototype of the new young GOP breed, sensitive to the problems of the cities and the slums..." Newsweek Magazine, 9/25/67

"Your support, advice and counsel were key factors in gaining our extension and we are sincerely grateful. We feel that our work is making a significant contribution in the fight against crime..." The Rev. Stephen H. Knight II, Project Return, Plymouth, 6/4/68

Republican
November 5



Keep Congressman MARV ESCH Working For You In Washington

People for Esch Committee, Ray Bishop, Chairman

COLLEGE CANDIDATES
cont. from page 3

this background will be an important asset in his association with Washtenaw Community College. As the father of ten children, he has a very personal interest in the community.

William J. Bott, President of the Ann Arbor Chamber of Commerce, has a "long-abiding" interest in Washtenaw Community College. For various reasons, Bott is one of the original boosters of the college since its original idea in 1959. He was involved in the background all the first year and a half when the idea was studied and proposed, then presented to the citizens and its final completion.

Bott fully believes and is dedicated in keeping the college at least 50% vocational. He feels this type of college will become an important

step between high school and degree-granting institutions. He pointed out that it would also be less expensive for the students to take his prep courses at such a school before the final studies of his chosen field. Bott added that his son is enrolled at WCC, another reason for his interest.

All of the candidates are qualified and interested in the Washtenaw Community College, it is up to you, the voters, to decide which two of the four candidates will best serve on the board of trustees.

MANCHESTER UNITED METHODIST CHURCH

Friday - Nov. 1 - 4:00 PM - Junior Choir
Saturday - Nov. 2 - 10:00 - Cherub Choir
Sunday - Nov. 3 - Membership Sunday, 7:30 PM - Movie - Biafra - People in Crisis
Wednesday - Nov. 6 - 5:00 PM Harvest Dinner.



The engagement of Deborah K. Mester and John Dennis Engelbert son of Mr. and Mrs. Dennis Engelbert of Chelsea has been announced by her parents Mr. and Mrs. Theodore Mester of Manchester. The bride-elect is employed by St. Joseph Mercy Hospital, Ann Arbor. Her fiancé is employed by Michigan Gas Storage, Pleasant Lake. A winter wedding is being planned.

STUDY GROUP TO MEET
Young Homemakers Study Group will meet November 2, at the home of Mrs. Diane Homing, 11834 Pleasant Lake Rd., Manchester, co-hostess, Mrs. Leila Bauer.

FIRST AID CLASS

A standard First Aid Class, open to residents of Washtenaw County, is scheduled at the Red Cross Operations Center, 2729 Packard Road in Ann Arbor. The class will begin on Thursday, November 7, 1968 and continue for five weeks from 7:30 pm till 9:30 pm, with Thanksgiving week off. Class will be completed on December 12, 1968.

Interested persons should call the Red Cross at 971-5300 to register for the class. Enrollment is limited. The instructors will be Earline Figg and Mary Ann Wanamaker. Enrollees must be a minimum of 14 years of age to be eligible to take the class. United Fund Contributions make the instruction available without charge.

attend and support
THE CHURCH OF YOUR CHOICE

EMANUEL UNITED CHURCH OF CHRIST
Rev. Ralph Kuehler, pastor
9:15 Church School for all ages
10:30 Divine Worship (nursery care provided)

BETHEL UNITED CHURCH OF CHRIST
Rev. Theophil W. Menzel
10:00 a.m. - Church Service
11:00 a.m. - Sunday School

ST. JOHN'S UNITED CHURCH OF CHRIST
Rogers Corners
Waters and Fletcher Road
Rev. Stephen Peterson, pastor
9:30 a.m. - Worship Service
10:30 a.m. - Sunday School

ST. JOHN'S EVANGELICAL AND REFORMED CHURCH
(United Church of Christ)
Francisco
Rev. Stephen Peterson, pastor

ST. MARY'S CATHOLIC CHURCH - West Main Street
Fr. Raymond R. Schlinkert
Sunday Masses
8 a.m., 9:30 a.m., 11:15 a.m., 7:30 a.m. Daily 8:00 a.m. Sat.

ST. THOMAS LUTHERAN
Ellsworth Road
Rev. Daniel Mattson, pastor
10:00 a.m. Church Service
11:00 a.m. Sunday School

ST. JOHN'S EV. LUTHERAN
Bridgewater, Michigan
Hubert Kaste, Pastor
9:30 a.m. - Sunday School
10:30 a.m. - Church Services

MANCHESTER BAPTIST CHURCH
South Macomb Street
10 a.m. - Bible School
11 a.m. - Worship Service
7 p.m. - Youth Groups
7:45 p.m. - Evening Worship
Prayer Meeting - 7:30 - Thurs.

IRON CREEK CHURCH
Rev. Ralph W. Janofski, pastor
10:00 a.m. - Worship Service
11:00 a.m. - Sunday School
7:00 p.m. - Youth Service
8:00 p.m. - Evening Service
6:30 p.m. - Thurs. Jr. Choir
7:30 p.m. - Thurs. Prayer & Bible Study

ZION LUTHERAN CHURCH
3050 S. Fletcher Road
(corner Fletcher-Waters)
Rev. John R. Morris, pastor
9:00 a.m. - Sunday School
10:15 a.m. - Family Worship

SHARON UNITED METHODIST
Rev. Charles Fox, pastor
10:00 Sunday School
11:00 Worship Service
Roy Clemons, Supt. Sunday School

FAITH COMMUNITY CHURCH
Rev. Thomas Hicks, pastor
8400 Sharon Hollow Road
(off W. Austin Road)
10 a.m. - Worship Service
11 a.m. - Sunday School
6:30 p.m. Sunday Young People
7:30 p.m. Sunday Evening Serv.
Thurs. Evening - 7:30
6:30 p.m. Jr. Choir Practice
7:30 p.m. Prayer Meeting and Bible Study
8:30 p.m. Sr. Choir Practice

MANCHESTER UNITED METHODIST
Rev. O. Wm. Cooper, pastor
8:30 a.m. - Worship Service
9:45 a.m. - Church School
11:00 a.m. - Church Services

NORTH SHARON COMMUNITY BIBLE CHURCH
Sylvan & Washburn Road
Rev. Paul Collins, pastor
10 a.m. - Sunday School
11 a.m. - Worship Service
6:30 p.m. - Young People
7:00 p.m. - Evening Service
Wed. evening - 7:30 Prayer Meeting

Church Services Courtesy of
Jenter Funeral Home
302 E. Main St.
Manchester, Michigan

SERVICE NOTES

Dennis G. Reed, 21, son of Mr. and Mrs. Grant S. Reed, Route 2, Bear Lake, Michigan, was promoted to Army specialist four October 8 near Ansbach, Germany, where he is serving with the 4th Armored Division as a mechanic.

FAITH COMMUNITY CHURCH

Special Services Thursday and Friday evening and Sunday evening November 3rd at 7:30 PM with Rev. Joseph Morone from Ypsilanti the speaker. Sunday November 3rd will be Missionary Sunday observed during 11:00AM Sunday School hour.

Sunday November 10th Holy Communion will be commemorated during the 10:00 AM Worship Hour.

EMANUEL UNITED CHURCH OF CHRIST

October 31, 7:30 PM Chancel Choir
November 1, 3:45 PM Choristers
November 2, 9 & 10 Confirmation Classes
November 3, 9:15 AM Church School for all, 10:30 AM Morning Worship
November 6, 2 PM Women's Guild

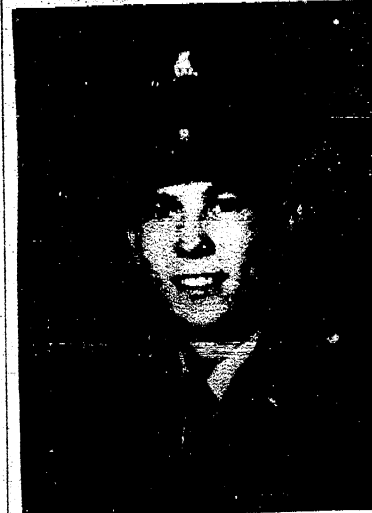

Pvt. Daniel Bivins completed his basic training October 4, 1968 at Fort Polk, Louisiana. His address is Pvt. Daniel Bivins RA 67157694, C.O.C. 1" RD3rd AITBDE, Fort Polk, Louisiana, U.S. Army 71459

HOSPITALIZED

Mrs. Louis Merz of Pleasant Lake is now convalescing at the Saline Hospital (Room 109). She has lived in the area for 55 years.

GIRLS FOOTBALL GAME

Girls Flag Football Game, Saturday, November 2, 7:00 PM Seniors and Freshman vs Sophomores and Juniors.

CLIP THIS COUPON
Interested In Saving Money?
Beat the high cost of living . . .

Take this coupon to our store and receive an additional 10% CASH SAVINGS on all your health needs. This cash savings is in addition to our EVERY DAY LOW PRICES. Use this valuable coupon and save money.

"Where Price and Quality Meet"

REGENCY DRUGS
Ann Arbor: 123 E. Liberty (at 4th)
Chelsea: 775 S. Main (in Chelsea Medical Center)

(This offer expires Nov. 30, 1968)

A Name to Remember for Law and Order

Robert FINK

For District Judge

20 YEARS JUDICIAL EXPERIENCE

"Another well-qualified candidate (repeat: you can vote for three) is Robert V. Fink of Ypsilanti, who has served as Circuit Court Commissioner for 20 years. That post, too, will be replaced by a District Court on January 1; and Robert Fink's record merits his election to the District bench."

-Saline Reporter Editorial, Oct. 3, 1968

Vote the Non-Partisan Ballot
ROBERT V. FINK for DISTRICT JUDGE
NOVEMBER 5, 1968



Karen Ann Lindemann became Mrs. Gary Alvin Weidmayer, October 26, 7:30 PM at the Bethel United Church of Christ. Rev. T. W. Menzel performed the ceremony. Mrs. Weidmayer is the daughter of Mr. and Mrs. Walter Lindemann of 4830 Pleasant Lake. Mr. Weidmayer is the son of Mr. and Mrs. Armin Weidmayer 13360 Austin Rd., Manchester.

The bride chose a silk organza gown of empire bodice and a A-line floor length skirt appliqued with Peau D Ange lace and a detachable cathedral train.

Petals of matching lace organza and crystals and pearls secured the triple veil of silk illusion. The bride carried a white bouquet of mums completing her ensemble. Mrs. Weidmayer had twin Maids of Honor, Adra and Karla Hoffman of Saline. Bridesmaids were Mrs. William Lindemann of Ann Arbor and Miss Terry Hough of Manchester.

Milton Weidmayer of Manchester was best man. The guests were seated by Mr. William Lindemann,

brother of the bride, Mr. Loren Blumensatter of Manchester, and Mr. Elden Weidmayer of Taylor, Mich., brother of the groom.

Ringbearer was Russell Hough of Manchester, cousin of the bride. Miss Nancy Egler of Manchester, cousin of the bride, was the Flower Girl.

A reception was held in the church parlor and a dance at Manchester Sportsman Club. The couple plan a one week trip to Canada. They will make their home in Manchester.

Webster says, to be empty means to be with out content; with out content; without substance, without effects. Let us

remember, when life deals with God. He deals with us on spiritual basis. Contents and substances spiritually speaking are lasting and satisfying and eternal. The real person whom God created is a living soul. The Soul survives on that which we call "Heavenly Manna" For this reason we read in Luke 1:53 "He hath filled the hungry with good things." By the hungry we are to understand mainly those who hunger and thirst after righteousness.

Therefore, this person is us the soul, our life, experiences deep dissatisfaction, frustration in that life is empty of heavenly manna because we chose things consisting of Materialism as a priority to feed our soul.

The Scripture reads "And the rich he hath sent away empty." The rich were endowed with this worlds goods, and they became soley satisfied, worldly minded, possessed with self independence, a feeling of

power, which said to them "I am a voice of authority; others must look to me."

Prosperity is indeed a gift of God; but if it leads to forgetfulness of Him, and if the sense of dependence upon Him is weakened, it becomes a snare. This ciphens from one's life that which brings deep satisfaction and that which promotes effectiveness in what you do for the Kingdom of God. After this it matters little how much we seemingly have in our Being, our life in God's eye is that of emptiness.

'Tis the snare that robs one of their love for God, and their fellowman. As love leaves, it brings many heartache. Like a bomb the real feeling of emptiness strikes. Then we fall back on one who loves without fail, but gives meaning and a high standard to judge our love by. The life that lacks loves is indeed empty.

Emptiness can be debated. One group or person takes the

"position" of being full, having no needs. Another group or person shows how the first group is really not so full as they believe because of the temporary nature of their "Fullness."

The "Full" group makes a typical American comfortable presentation, telling of all their conveniences of living. Thus the debates goes on and on. While these debates can be heard, a thought comes pressing its way into our thinking, "People can be full of things and very busy but still be quite empty when it comes to the things that really last."

Again the 1 chapter of Luke and the fifty third verse calls for our prayerful consideration. "He hath filled the hungry with good things; and the rich he hath sent away empty."

Eternal truth bears witness once again. We may have everything of this worlds goods, but in the eyes of God our life is one of emptiness.

Rev. Charles R. Fox

Re-elect Drain Commissioner

John H. Flook

THE MAN WHO GETS THINGS DONE!



17 years experience

Republican

AN UNMATCHED RECORD OF ACCOMPLISHMENT!

A GAS INCINERATOR TAKES THE FUN OUT OF LIFE!

IT DOESN'T SNIFF "GOOD" LIKE A GARBAGE CAN SHOULD!

SNIF SNIF

A Gas Incinerator may not be an odorous invitation to pets and pests, but what a modern, sanitary, convenient way to get rid of all burnable refuse! Always at hand in your basement, garage or utility room, you can depend on a Gas Incinerator to consume your rubbish indoors. It can rain, snow, sleet, hail—your feet won't get muddied-up by weather . . . and your garbage won't accumulate either. The Gas Incinerator will quickly and quietly burn everything burnable—without smoke or odor. Costs only pennies a day to operate.

SEE YOUR GAS APPLIANCE DEALER NOW DURING HIS SPECIAL SALE AND **SAVE \$20 ON INSTALLATION**

Published by Consumers Power Company

This Year, Vote Like Your whole world depended on it!



COUNTY-WIDE REPUBLICAN CANDIDATES

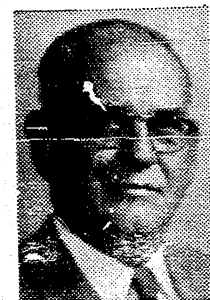

COUNTY SURVEYOR HERBERT S. HICKS
Herb Hicks has over 40 years' experience as a Registered Civil Engineer and Land Surveyor in Washtenaw County. As County Surveyor he has demonstrated mastery of the profession he entered as a Civil Engineering graduate of the University of Michigan in 1922.



FOR SHERIFF, GEORGE PETERSEN
Herb Petersen is the Sheriff of Washtenaw County. He has 24 years' experience with the Sheriff's Department, including as Sheriff Under his leadership, the department was three times winner of the State Safety Commission's Distinguished Achievement Award for traffic safety.



COUNTY TREASURER SYLVESTER LEONARD
Vel Leonard has served the citizens of Washtenaw well in six years as County Treasurer, and before that as a ten-year member of the Board of Supervisors. He has operated the County Treasurer's office with efficiency and courtesy, and promises to continue to do so for four more years.



DRAIN COMMISSIONER JOHN FLOOK
John Flook has 17 years' experience in the Drain Commissioner's office. As Commissioner, he has made it one of the county's most productive departments, marked by progress, efficiency and economy. He pledges to continue working to control pollution, prevent flood damage, and protect public health.

REPUBLICAN CANDIDATE FOR COUNTY BOARD OF SUPERVISORS



DISTRICT 1, JAY L. BRADBURY
Jack Bradbury is a lifelong Washtenaw County resident, former Farm Bureau chairman, current member of the County and Lima Township Boards of Supervisors, the County Metropolitan Planning Commission, and the Huron River Watershed Council. His experience counts.

VOTE STRAIGHT REPUBLICAN!

(Pd. Political Adv.)

REPUBLICAN REPRESENTATIVES IN WASHINGTON AND LANSING

CONGRESSMAN MARV ESCH

In two short years, Marv Esch has brought new meaning to the word representative. He has given prompt service to personal and community problems and served as an effective spokesman for his district—both by hard work in Washington and through many trips home. He has authored and helped pass major innovative legislation, particularly in education. And though he is just in his first term, his colleagues recognize his expertise and have assigned him leadership responsibilities. As a member of the important Education and Labor Committee, he's where the action is on the crucial issues facing our nation. Keep Marv Esch working for you in Washington.



TOM SHARPE, 51st DISTRICT

A member of the Michigan Legislature since 1962, Tom Sharpe knows, understands, and has worked hard to solve the unique problems of the 51st District. He heads the key Committee on State Affairs. Tom is a resident of Howell, past president of the Livingston County Farm Bureau, and a former delegate to Michigan's Constitutional Convention. In three terms in the House, he has missed only four days of session. Re-elect a man you know—and who knows you. Keep Tom Sharpe as your spokesman in Lansing!



PROSECUTING ATTORNEY WILLIAM F. DELHEY
Bill Delhey has been Prosecuting Attorney since January 1, 1964, and has been a member of the Prosecutor's staff since 1957. A graduate of U-M and the University of Detroit Law School and present treasurer of the state Prosecuting Attorney's Association, he has provided highly respected leadership in county law enforcement.



FOR COUNTY CLERK, ROBERT HARRISON
As Sahne's assessor and treasurer, and as its representative on the County Board of Supervisors, Robert Harrison has served the people of Washtenaw County for the past eight years. Now Chairman of the Board of Supervisors, he is a lifelong resident of Washtenaw County.



REGISTER OF DEEDS PATRICIA NEWKIRK HARDY
Pat Hardy has been a capable, conscientious innovator in her 14 years as Register of Deeds. The vital property records of Washtenaw County have been in good hands, thanks to her 22 years' experience in the field. Vote to continue Pat Hardy's excellent service to the county.

HERE ARE THE PROPOSALS ON THE NOVEMBER BALLOT STUDY THEM CAREFULLY SO YOU WILL BE PREPARED

STATE PROPOSAL BALLOT

INSTRUCTION

STATE PROPOSAL BALLOT

General Election, November 5, 1968

COUNTY OF WASHTENAW, MICHIGAN

INSTRUCTIONS—To vote in favor of a proposal, make a cross (X) in the square to the right of the word "YES"; and to vote against the proposal, make a cross (X) in the square to the right of the word "NO". Before leaving the booth, fold the ballot so that the face of the ballot is not exposed and so that the numbered corner is visible.

PROPOSAL NO. 1—PROPOSED AMENDMENT TO REMOVE THE PRESENT RESTRICTION AGAINST THE ADOPTION OF A GRADUATED INCOME TAX.

Shall Section 7 of Article IX of the State Constitution be amended to read as follows:

"An income tax of flat rates or graduated as to rate or base may be imposed by the state or any of its subdivisions?"

YES

NO

PROPOSAL NO. 2—REFERENDUM ON ACT 6 OF THE PUBLIC ACTS OF 1967 (DAYLIGHT SAVINGS TIME).

Public Act 6 provides that Michigan shall be exempted from observing Daylight Savings Time. The purpose of this referendum is to approve or reject this act.

SHALL THE STATE OF MICHIGAN OBSERVE DAYLIGHT SAVINGS TIME?

YES

NO

PROPOSAL NO. 3—REFERENDUM ON ACT 76 OF THE PUBLIC ACTS OF 1968 (PROPOSAL RELATING TO BONDING TO ABATE WATER POLLUTION).

Shall the State of Michigan borrow the sum of \$335,000,000.00 and issue general obligation bonds of the state for the payment of principal and interest thereon for the purpose of planning, acquiring and constructing facilities for the prevention and abatement of water pollution and for the making of grants, loans and advances to municipalities, political subdivisions and agencies of the state for such purposes; the method of repayment of said bonds to be from the general fund of the state?

YES

NO

PROPOSAL NO. 4—REFERENDUM ON ACT 337 OF THE PUBLIC ACTS OF 1968 (PROPOSAL RELATING TO BONDING FOR PUBLIC RECREATIONAL PURPOSES).

Shall the State of Michigan borrow the sum of \$100,000,000.00 and issue general obligation bonds of the state for the payment of principal and interest thereon for public recreational facilities and programs consisting of land acquisition and the development of parks, forest and wildlife areas, fisheries and other facilities used or useful for public recreational purposes and for the making of grants, loans and advances to political subdivisions and agencies of the state for such recreational purposes; the method of repayment of said bonds to be from the general fund of the state?

YES

NO

PROPOSAL NO. 5—PROPOSED AMENDMENT TO PERMIT THE ELECTION OF MEMBERS OF THE LEGISLATURE DURING THEIR TERM OF OFFICE TO ANOTHER STATE OFFICE.

Section 9 of Article IV of the State Constitution now prohibits the election as well as the appointment of members of the Legislature during their term of office to another state office.

SHALL THIS SECTION BE AMENDED TO PERMIT THEIR ELECTION TO ANOTHER OFFICE?

YES

NO

Printed by Authority of the County Election Commission.

State Representative Race

by Karen Kirk

Democratic candidate Joseph W. Kolbe wants to professionalize the office of the State House of Representatives.

"It's about time a qualified man should be elected," Kolbe said.

"I don't feel my opponent is responsive. He did not vote on any of the recent education proposals. I am concerned about education," Kolbe added.

Kolbe earned his bachelors and masters degrees in business from Michigan State University and is presently working on a law degree from the Detroit College of Law. He is a stockbroker for Dempsey Tegeler in Detroit.

While in school he worked for the conservation department and he is very concerned about the present problems with pollution. Kolbe has also worked as a supervisor for the social welfare department in a half-way house.

"We have to gear up monies available for education," Kolbe said. He favors a graduated income tax and believes there is a dire need for fiscal reform.

"The present system is hitting people in the low income bracket disproportionately," he said.

"There is a definite need for vocational training." We have a low spot for education," he said. "The day is gone when the boy just matriculates into the farm, the day of the farmer is dying, which I wish wasn't."

"We are lax in our position if we can't train these young people for jobs."

Kolbe favors giving relief on taxation for the aged. He believes it is unfair that people should save for retirement only to use that savings to pay taxes.

Kolbe commented on the road situation. "The roads are a joke." "There is no need for county signs, you can tell when you cross county lines by the condition of the road," he said. "The money hasn't been channeled through here," he said.

Thomas G. Sharpe, the Republican incumbent candidate, says his job as a member of the State House of Representatives is "like riding in a boat, once you get in and ride around you don't want to get out."

Asked why he is running, Sharpe said "It is an intriguing business, there are so many areas where people can't help themselves which we have access to like speeding up

cont. page 8

ELECT



RODNEY E. HUTCHINSON
DISTRICT JUDGE

CONTINUE PROGRESS

Re-elect

A. J. (Tony) PROCASSINI

Board of Trustees

Washtenaw Community College

NON-PARTISAN

22 years Industrial / Educational Experience

Keep

A Proven Judge on the Bench!



The only Candidate with Actual experience And a Proven record As a Judge

Municipal Judge For 18 years Veteran WWII Lifelong County Resident

Elect

JUDGE EDWARD D. DEAKE
DISTRICT JUDGE



Senator Phillip Hart, Dem., Michigan, right and Joseph Kolbe, Dem., Candidate for State Representative, left discussing the campaign at the 2nd Congressional dinner Sunday October 27 in Ann Arbor.

STATE REPRESENTATIVE . . .

adoptions or getting persons into mental hospitals. "I like it," Sharpe said, "there are a lot of long hours and not always a lot of thanks but it is gratifying to contribute to the welfare of the state and the district." Sharpe has been a repre-

sentative for the past six years during which he has missed six days while Congress was in session. He was able to visit the district about every week-end.

His duties as a legislator have been to be certain there is enough money in the trea-

sury to pay contractual obligations. "We conceive the need for new legislation through out areas in the state, we can introduce and amend bills for others," he said. "Our office is a liaison between the people out in the district and state and federal agencies."

"I try to keep constituents in the area informed on bills and proposals through the news media," he said. "I try to do it once a week while we are in session and I also send questionnaires to people," he added.

Sharpe commented on the school appropriation situation. He said it is presently based

on a state equalized valuation of property within the district and also the amount of mills people have voted on. Sharpe believes the system is not equalized because highly valued income districts usually have more representatives. Sharpe and a colleague have proposed a new system of appropriating state funds for schools. They want to reduce the property tax on school operations to not more than 12 mills. They would then institute an educational income tax at about one and one-half percent to replace the money taken from the property taxation. Sharpe believes this program

is more equalizing and is confident that it would pass. "For the first time," Sharpe said, "Michigan would have equal opportunity of education." About the road problem Sharpe said, "The counties and townships will have more money from the state income increase, they may be able to divert a way to allocate money into roads." "Every time people buy gas in an area other than their own they are helping that area to improve their roads through the gas tax," he said.

VOTE TUESDAY

Re-elect

THOMAS G. SHARPE

REPUBLICAN



Rep. Thomas G. Sharpe

Full-time Legislator

Your continued support will be appreciated.

STATE REPRESENTATIVE

INSTRUCTION BALLOT

TAX RATE LIMITATION INCREASE PROPOSITION

WASHTENAW COUNTY, MICHIGAN TUESDAY, NOVEMBER 5, 1968

INSTRUCTIONS—To vote in favor of the proposition, place a cross (X) in the square to the right of the word "Yes"; to vote against the proposition, place a cross (X) in the square to the right of the word "No". Before leaving the booth, fold the ballot so that the face of the ballot is not exposed and so that the numbered corner is visible.

"Shall the tax limitation on the total amount of general ad valorem taxes which may be imposed each year for all purposes upon real and tangible personal property in Washtenaw County, Michigan, be increased as provided in Section 6, Article IX of the Constitution of Michigan for a period of three years from (1969-1971) both inclusive by one (1) mill, (one dollar per thousand of State equalized valuation) with the revenue to be allocated to and expended by the Board of County Road Commissioners of the County of Washtenaw exclusively for Highway, road and street purposes to expedite the construction of roads and streets in Washtenaw County?"

YES

NO

Printed by Authority of the County Election Commission.



JOSEPH

KOLBE

has proven he has the ability to bridge the gap between young and old.

VOTE FOR JOE

State Representative

DEMOCRAT

NOVEMBER 5

Pennsylvania House Furniture

The quality and beauty of Pennsylvania House solid cherry, maple and pine furniture is now available at Merkels. — Enjoy browsing thru our Colonial department and see this handsome collection.

MERKEL BROTHERS

Phone 475-8621 CHELSEA, MICHIGAN Open Monday & Friday 'til 9

LEARN AND SAVE HOLD MEETING

The Learn and Save 4-H Club was held at Pleasant Lake School October 5.

There was no old business. The election of officers was held. The Senior President - Wendy Wiedmayer, Junior President - Nancy Wisely, Vice President - Nancy Dumble, Vice President - Judy Blanchard, Secretary - Shirley Egler, Secretary Junior - Doris Priehs, Treasurer - Lenora Heaussler, Treasurer Junior - Tena Finkbeiner, Recreation Leader - Sharon Lancaster, Recreation Leader Junior - Elaine Condit, Reported Senior - Aletha Haab, Reported Junior - Diane Krueger.

There was recreation and refreshments which were enjoyed by all.

The next meeting is at Nancy Ganzhorn, November 2nd at 2:00.

Reporter Aletha Haab

THREE SCHOLARSHIPS TO BE OFFERED

Three senior high school students from Washtenaw County will be awarded college scholarships, \$500 each, by the Washtenaw County Chapter of the National Foundation-March of Dimes.

The primary consideration for the scholarship is financial need along with academic achievement, personal qualifications and professional promise. Applicants must be accepted by a college or university for their field of study with in the State of Michigan. The fields of study include nursing, physical therapy, occupational therapy, pre-medical studies, social work, medical technology and special education.

Ralph J. Scheffler, Scholarship Chairman for the Washtenaw Chapter, announces that the applications are in the hands of the high schools at present. Application deadline is February 26, 1969. Recipients of the scholarships will be announced in March, 1969.

EDUCATION MEETING NEXT WEDNESDAY

A vocational Education meeting will be held Wednesday, November 13 at 8:00 PM at the Ann Arbor Community Center, 625 North Main Street, Ann Arbor, Michigan.

Representatives from Bucks County Area Vocational-Technical Center will be on hand to answer questions. Bucks County now has two operating vocational centers and a third one scheduled to open next fall.

A special election on the vocational education issue is planned for December 18. All members of the Manchester Community are invited.

DAY CARE CENTER TO HOLD MEETING

The monthly meeting for the Parents of the Manchester Day Care Center, Inc., will be held at 8:00 P.M., November 5, 1968 in the basement of the Emanuel Church. There are still openings for pre-school children and interested parents are invited to attend the meeting.

ELECT



RODNEY E.

HUTCHINSON

DISTRICT JUDGE

COUNCIL MINUTES

Council met in regular session. Called to order by President Althouse, Trustees present were Mahony, Koebbe, Reinhart, Macomber, Bauer, and Lowery. Minutes of the previous meeting were read and approved. Bills were presented and received from these proper funds.

General Fund		
James & Robert Hensen	225.00	Tom Marshall, Inc. 33.80
Rymack Printing	38.18	Manchester Enterprise 14.70
Widmayer Hardware	12.85	Washtenaw Asphalt Co 92.10
Eiselle's Welding	34.00	Mich. Hospital Serv. 108.83
Ann Arbor Const. Co.	194.00	

Sewer and Water Fund		
Mrs. Bruce Daniels	35.00	Rymack Printing 16.31
Widmayer Hardware	11.78	Union Const. Co. 100.00
Badger Meter Co.	563.40	Vally Meter Repair Co 36.90
Will Scientific, Inc.	6.10	Cataphote Corp. 58.00

1967 Water Construction Fund		
Goucher and Weber,	7,838.89	Union Const. 237.12
McNamee Porter and Seeley	607.22	

Moved by Mahony supported by Koebbe bills be paid as read holding check #1345 of the Sewer and Water fund for study and holding check #80 of the 1967 Water Construction Fund until funds are available. All Yeas, Carried.

Mrs. Berry of the Catholic Social Service was present to explain there service and to announce that a branch office has been opened in Manchester with hours of 9 to 5 on Mondays in the Social Room of the Catholic Church.

Moved by Mahony supported by Bauer the request of Lawrence Gaige and Morris E. Williams for a new SDM license to be located at 138 Main Street be approved. All Yeas, Carried.

Moved by Macomber supported by Lowery the request of Harry Kraus for transfer ownership of 1968 SDD license from Millard B. Uphaus located at 128 E. Main Street be approved. All Yeas, Carried.

Moved by Reinhart supported by Mahony the request of D. E. Limpert to transfer ownership of 1968 Tavern and SDM Licenses, located at 119 E. Main St. Be. Tabled. Yeas, Mahony, Koebbe, Reinhart, Bauer, and Lowery, Nays, Macomber, Tabled.

Moved by Reinhart supported by Macomber we adjourn, Carried.

CHRISTMAS PACKAGES TO VIETNAM

Tons of St. Nick's gifts will be going to members of the Armed Forces in Vietnam by special ship this year, thanks to a joint Pentagon-Post Office venture.

A fast US cargo ship will be designated the "1968 SANTA CLAUS SPECIAL," sailing from Oakland, California next month with Christmas parcels.

To meet the sailing deadline and assure pre-holiday delivery of gifts sent with surface postage, items should be mailed during October 14- November 9 period.

They should be marked "SANTA CLAUS SPECIAL" just below the stamps.

The "SANTA CLAUS SPECIAL" will sail during the latter half of November and stop at Da Nang, Qui Nhon, Cam Rahn Bay and Saigon, Vietnam. It takes approximately three weeks for a fast ship to cross the ocean.

All gifts should be packed in strong containers with adequate cushioning and correctly addressed, including APO and FPO numbers.

There are several options available for mailing to the military which can save money. Post offices across the nation have free pamphlets

available which outline the mailing programs for servicemen and women overseas.

EX-KENNEDY AIDE RAPS POLITICS OF SILENCE

American voters who remain silent at the polls in this Presidential election will do their country a disservice, warned a former aide to both John F. and Robert Kennedy.

Theodore Sorenson, chief speech-writer for the late President and a supporter of the late Senator Kennedy, said that "many of us feel like keeping silent" because the Presidential candidates have decided to maintain silence on the war in Vietnam.

It's getting near. The great MOONLIGHT MADNESS SALE

Great buys, a mystery shopper who will hand out gift certificates to unsuspecting shoppers and the merchants wearing their P.J.'s add up to a great sale.

HOURS 8 to 11

MOONLIGHT MADNESS SALE

Charles Antell Hair Styling Set -69¢ jar for 25¢ Ben Franklin Store	20% off on all jewelry Roller Jewelry	Christmas Cards 1/2 off Rexall Drug
Starting Fluid 50¢ a pint Fillyaw's Ashland	LOOK AT THESE BUYS	6 qt. pressure cooker reg. \$14.99 sale \$10.99 Gambies
9" paint roller & pan reg. \$1.49 sale 99¢ Widmayer Hardware	Rit dye reg. 35¢ only 5¢ L & M Party Store	2 gal. of Sapphire Oil only \$1.39 Grossman - Huber
Portable TV Carts reg. \$12.95 sale \$5.00 L. V. Kirk Electric	Ladies Hose reg. 2 pr. \$1.00 sale 2 pr for 49¢ Marx and Marx Store limit 2 pr. size 8 1/2, 9, 9 1/2 only	All mens top coats Reg. price \$50 to \$69 sale price \$25.00 Walt Schaibles
	new subscriptions reg. \$3.00 sale 25¢ The Enterprise	



They said it couldn't be done, but Dallas Adams showed them it could. Dallas was picked as the defense player of the week. Lyle Jacobs also got into the picture. He is offense player of the week.



Jerry Koemke going through the Madison line for one of his two Touchdowns. This one covered 5 yards.

Manchester Women's League
October 31, 1968

Team	Won	Lost
Royaltes	45	18
Duroclean	36	27
Village Tap	36	27
Lannoms	32	30
Log Cabin	31	32
Laundromat	27	36
Bakery	27	36
Carol's Cut/Curl	27	36
Gills TV	27	36
Grossman-Huber	21	42

Manchester Cross Country

Time	Place
Ypsilanti-Roosevelt	12:12 1st
Addison	11:58 2nd
Onsted	11:32 2nd
Morenci	10:46 1st
Ypsilanti-Roosevelt	10:52 1st
Hudson	10:45 1st
Adrian-Madison	10:30 1st
Regional	10:27 1st
League Meet	10:18 1st

Outstanding Individual Performer: Mike Hamilton. Mike has demonstrated a tremendous ability in cross country running. He runs well throughout each race and approaches the finish line with a great sprint. In any of the meets where an opponent is close Mike's traditional sprint proves too much. Mike will be running in the state meet at Ypsilanti, Saturday, Nov. 2 at 10:30 AM. Good Luck!

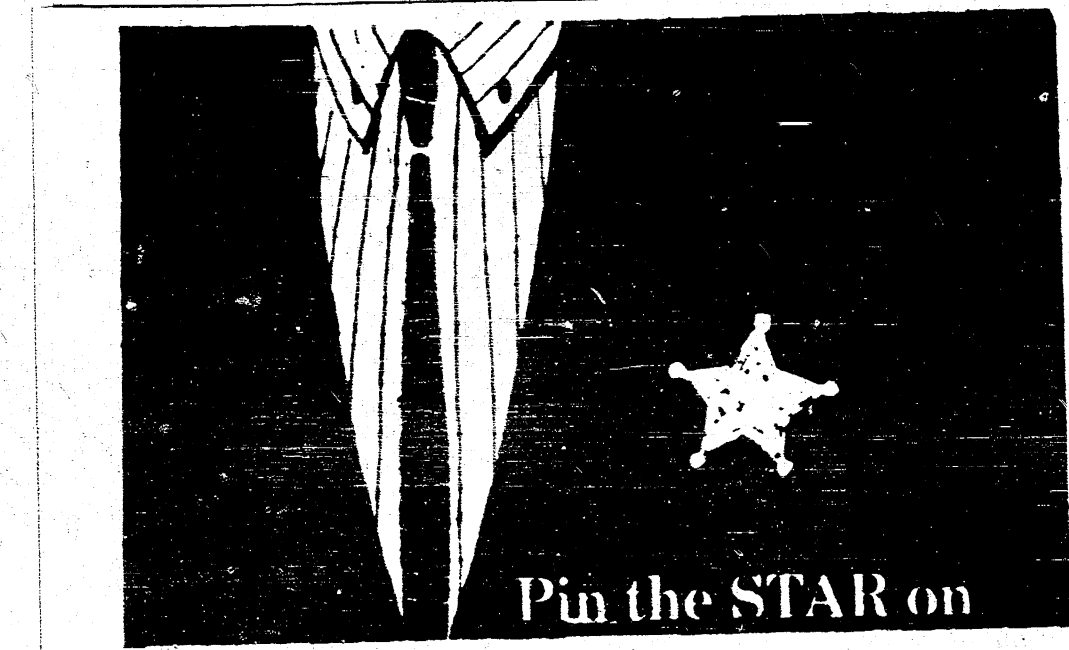

PETERSEN

Bring Law with Order back.



GEORGE A. PETERSEN FOR SHERIFF

DUTCHMEN DOWN ADRIAN MADISON 58-0

The Dutchmen showed Adrian-Madison they have some punch on the bench, after the second quarter coach Korican used all his second team, and what a job they did.

Jerry Koemke scored two touchdowns, Phil Nickerson hauled in a 20 yard pass from Lyle Jacobs for a touchdown. Hard hitting Jeff Stevens intercepted a Madison pass and went 45 yards for his score. Jacobs also went 12 yards for a touchdown. Gary Stautz punted one yard for his six points. Rick Lowery went 10 yards for another score. Bob Pratt added two more for the Dutch. The Dutch had 400 yards total offense.

The Dutchmen play at Clinton this Friday night, and what a game that will be. So don't miss it!

Sock It To Em Dutch "Lefty"

JV'S DOWN ADRIAN-MADISON 32-0

When the JV's have their full team they are hard to beat. Coach Schick and Hal-chishak played every boy they had and still couldn't keep the score down. John Weidmayer scored two touchdowns. Dave Tapping, Jim Underwood and Mark Lentz scored one. Don't miss these boys in their last game here Wednesday night, against Clinton, starting time is 7:00 PM.

The defense player of the week is Tom Underwood and the offense player is Jim Underwood. See going boys!

Go Get Em JV's "Lefty"

I am now booking parties for the Tops in Toys line until Dec. 1. If interested, please call 456-4917 or write Box 362, Manchester for available dates.

HELP WANTED: Young men to work on pole buildings. Hard work, long hours and good pay. Call Grass Lake (317) 522-3258 collect. Sharon Valley Builders. tfn

Manchester Business Men's Team

Team	Won	Lost
Brown's TV	15	9
Walt Schaibles	15	9
Tool & Die	14	10
Keith Barber	13	11
Spike's Mobil	13	11
Chelsea Lanes	12	12
Village Tap	12	12
Double A	12.5	12.5
K & W	12	12
Grossman-Huber	12	12
Hoover Ball	9.5	14.5
Jim's Pizza	4	20

Individual High Game

D. Roller	258
C. Hainstock	256
C. Hainstock	248

Individual High Series

P. Baker	668
D. Roller	654
G. Hainstock	642

High Team Game

Village Tap	1077
Village Tap	1072
Hoover Ball	1064

High Team Series

Tool & Die	3111
Village Tap	3098
Chelsea Lanes	3083

This Weeks 220 Bowlers:

D. Roller	258
G. Hainstock	232
R. Walter	226
R. Wurster	226
C. Steele	220

High Series for Week

D. Roller	654
G. Hainstock	642

LOSE WEIGHT SAFELY with Dex-A-Diet Tablets. Only 98¢ at Uphaus Rexall Drugs. 11-21*

I have been asked by several people if I knew what happens to the money that is taken in on our football and basketball games. I told them I didn't know but would try and find out. They said that what they all say and that as far as it got. Well I am happy to say I do have a report to show the people. I would like to thank Mr. Kocesski and Mr. Swartz for getting this report for me. Here it is.

"Lefty"

MANCHESTER PUBLIC SCHOOLS ATHLETIC BUDGET 1967-68

Balance in Athletic Department as of 7-1-67 \$249.75

Income for the 1967-68 school year.

Chenille letters (duplicates)	\$ 3,20
Mouthguards	85.00
Baseball bats	8.75
For Baseball trophy	20.00
Track ribbons	35.35
Track starter	5.00
Football games	2395.95
Basketball games	2249.65
Wrestling matches	239.50
Athletic Boosters for basketball socks	45.00
Individual equipment	66.95
Numerals	19.50
Total Income	\$ 5173.85

Expenditures for the 1967-68 school year.

Awards	\$ 200.02
League track ribbons	124.04
Track Starter	10.00
Track spikes	4.00
League track entry fees	9.00
Goodrich relays fees	6.00
Scouting	49.00
State wrestling tournament expense	66.00
Football officials	309.00
Mouthguard refund	4.00
Paul Eisele - repair of goal posts	15.00
Football case & folder	7.60
Football chalk line	.98
Football-candy bars	7.20
Line for football field	1.38
Football knee brace	4.25
Movies of home football games	228.75
Basketball referees	580.00
League dues	34.00
Athletic Directory	3.25
Wrestling-novice meet	31.00
League wrestling tournament	10.00
Wrestling referees	114.00
Cleaning of basketball uniforms	77.35
Cleaning of basketball blazers	14.65
Maumee Co. Athletic equip. & first aid	2123.32
Steen & Goetz-Athletic equipment	163.82
State Basketball Tournament tickets	53.00
Oranges for basketball games	38.94
Rolls & coffee for League meeting	2.20
Chaperoning of buses	48.00
Baseball umpires	150.00
Rubber balls for baseball	4.06
Sales slip	.98
Freshman basketball tournament	10.00
Total Expenditures	\$ 4554.79

Total income for the 1967-68 school year	\$5173.85
Total expenditures for the 1967-68 school year	4554.79
Excess	619.06
Balance on hand as of 7-1-67	249.75
Balance as of 6-13-68	\$ 868.81

Wrestling mat and uniforms purchased from the Championship Wrestling Products 12-5-68 from Board funds (High School Activity Fund), \$2028.00

MANCHESTER TOWN CLUB

October 31, 1968

Team	Won	Lost
Village Tap	38	18
Tom Marshall	36	20
Man, Tool & Die	34	22
Man, Speedway	32	24
S. & W. Builders	31	25
Grossman-Huber	28	28
D. E. Lampert	21	35
Al's Plumbing	21	35
Union Savings Bk.	21	35
Man, Laundromat	18	38

Individual High Game

E. Seegert	198
C. Padley	193
P. Baker	191

Individual High Series

P. Baker	511
E. Seegert	497
E. Knauss	488

High Team Game

Village Tap	761
S. & W. Builders W/h	737

High Team Series

Village Tap	2216
Union Savings Bk W/h	2069

FOR SALE

Three bedroom Ranch with full basement, attached garage and only 2 years old.

If you would like to build in the country, see us now. Be ready for spring.

WANTED LISTINGS

James I. Fahey, rep. JOHN B. FAHEY BROKER 428-8348 428-4342

BUS DRIVERS SCHOOL

The school bus drivers of Washtenaw County are meeting again this week to continue their lessons about safe school bus operation.

October 30, 1968, Ypsilanti High School, 210 W. Cross Street, Ypsilanti, Michigan.

October 31, Chelsea High School, Washington Street, Chelsea, Michigan.

All classes meet from 7:00 to 10:00 PM.

Featured in these meetings will be the Defensive Driving Course which has been developed by the National Safety Council. The course has been presented to more than a million private car and commercial drivers in the United States. Many thousands of others have also completed the course which has been offered in many locations throughout the world.

The presentations have been carefully planned to help each driver learn how he can best avoid accidents, and thus drive safely.

The school bus drivers who have completed the course in other areas of Michigan have given the project a hearty approval, saying that the lessons are right to the point, giving them vitally important information which they say is helping them to continue, and improve, their excellent safety record.

The meetings are a part of the State-sponsored Michigan School Bus Driver Education Program, which is provided for each county by the Washtenaw Intermediate School District. Instructors come from Eastern and Western Michigan Universities. Homer Earl, Director for the programs supplied by the Universities, says that these meetings will involve nearly all of the bus drivers in this area. Central Michigan University and Northern Michigan University are also conducting bus drivers education projects in their service areas. It is all part of a state-sponsored effort to maintain and improve safe school bus operation in this State, with special emphasis on a comfortable ride for the school children.

JUDGE DEAKE'S STATEMENT

Judge Edward D. Deake, candidate for District Judge for the 14th District, voiced concern over disposition of several cases that would be heard in the Justice of the Peace Courts in the several townships, cities and villages of Washtenaw County. Under the new District Court act, there will be three district judges who will sit in cities over 3,250 population (based on the 1960 census). Judge Deake is concerned over the townships and villages that were previously served under the old justice of the peace system.

Under the new district court act, at least one magistrate will be provided when recommended by the judge of the district court. Additional magistrates may be provided upon recommendation of the judges.

If elected, I will promise to work for one magistrate in every township and village and city now served by a Justice of the Peace Court. The Magistrates are important because they handle arraignments, issue warrants, set bail and accept bond and issue search warrants. Their acts are subject to review by the district judge. With sufficient magistrates, every person in every township will have the opportunity to appear in a local court near his residence.

Justice should be available to all, conveniently and inexpensively.

CHILDREN COLLECT FOR UNICEF

Hundreds of "trick or treaters" in Washtenaw County will be collecting money for the United Nations International Children's Emergency Fund (UNICEF) for the week beginning October 27 and culminating on Halloween, October 31. Participating will be persons ranging from elementary school pupils to University students.

Residents are asked to donate only to those collection cartons bearing UNICEF'S symbol of a mother and a child.

Last year the amount of \$3,340.83 was collected in this effort, and increase of 1,223 over 1966.

ELECT

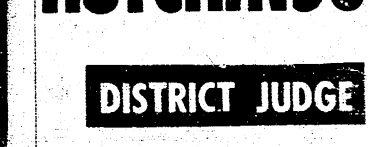

RODNEY E. HUTCHINSON

DISTRICT JUDGE

GREAT for THE FALL OF 1968



BRIDGESTONE 100+ SPORT

D & M MACHINE Mike Doney, prop. Norvell, Michigan 311 Prospect Street Phone KE 6-4238

CHILDREN COLLECT FOR UNICEF

Hundreds of "trick or treaters" in Washtenaw County will be collecting money for the United Nations International Children's Emergency Fund (UNICEF) for the week beginning October 27 and culminating on Halloween, October 31. Participating will be persons ranging from elementary school pupils to University students.

Residents are asked to donate only to those collection cartons bearing UNICEF'S symbol of a mother and a child.

Last year the amount of \$3,340.83 was collected in this effort, and increase of 1,223 over 1966.

JUDGE DEAKE'S STATEMENT

Judge Edward D. Deake, candidate for District Judge for the 14th District, voiced concern over disposition of several cases that would be heard in the Justice of the Peace Courts in the several townships, cities and villages of Washtenaw County. Under the new District Court act, there will be three district judges who will sit in cities over 3,250 population (based on the 1960 census). Judge Deake is concerned over the townships and villages that were previously served under the old justice of the peace system.

Under the new district court act, at least one magistrate will be provided when recommended by the judge of the district court. Additional magistrates may be provided upon recommendation of the judges.

If elected, I will promise to work for one magistrate in every township and village and city now served by a Justice of the Peace Court. The Magistrates are important because they handle arraignments, issue warrants, set bail and accept bond and issue search warrants. Their acts are subject to review by the district judge. With sufficient magistrates, every person in every township will have the opportunity to appear in a local court near his residence.

Justice should be available to all, conveniently and inexpensively.

CHILDREN COLLECT FOR UNICEF

Hundreds of "trick or treaters" in Washtenaw County will be collecting money for the United Nations International Children's Emergency Fund (UNICEF) for the week beginning October 27 and culminating on Halloween, October 31. Participating will be persons ranging from elementary school pupils to University students.

Residents are asked to donate only to those collection cartons bearing UNICEF'S symbol of a mother and a child.

Last year the amount of \$3,340.83 was collected in this effort, and increase of 1,223 over 1966.

ELECT

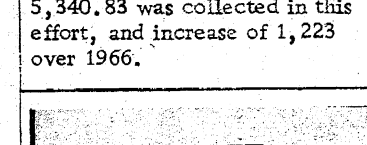

JOSEPH KOLBE

STATE REPRESENTATIVE

"To keep our wild game and excellent fishing, Michigan must immediately start combating pollution."

VOTE FOR JOE

DEMOCRAT NOVEMBER 5

GENERAL ELECTION

To the Qualified Electors: NOTICE IS HEREBY GIVEN, That a General Election will be held in the Township of MANCHESTER (Precinct No. 1 & 2) County of Washtenaw, State of Michigan

AT ALL PRECINCTS within said Township on TUESDAY, NOVEMBER 5, 1968

BY: Sylvester A. Leonard, County Treasurer

NOTICE IS HEREBY GIVEN, That a General Election will be held in the Township of MANCHESTER (Precinct No. 1 & 2) County of Washtenaw, State of Michigan

AT ALL PRECINCTS within said Township on TUESDAY, NOVEMBER 5, 1968

BY: Sylvester A. Leonard, County Treasurer

NOTICE IS HEREBY GIVEN, That a General Election will be held in the Township of MANCHESTER (Precinct No. 1 & 2) County of Washtenaw, State of Michigan

AT ALL PRECINCTS within said Township on TUESDAY, NOVEMBER 5, 1968

BY: Sylvester A. Leonard, County Treasurer

NOTICE IS HEREBY GIVEN, That a General Election will be held in the Township of MANCHESTER (Precinct No. 1 & 2) County of Washtenaw, State of Michigan

AT ALL PRECINCTS within said Township on TUESDAY, NOVEMBER 5, 1968

BY: Sylvester A. Leonard, County Treasurer

NOTICE IS HEREBY GIVEN, That a General Election will be held in the Township of MANCHESTER (Precinct No. 1 & 2) County of Washtenaw, State of Michigan

AT ALL PRECINCTS within said Township on TUESDAY, NOVEMBER 5, 1968

BY: Sylvester A. Leonard, County Treasurer

NOTICE IS HEREBY GIVEN, That a General Election will be held in the Township of MANCHESTER (Precinct No. 1 & 2) County of Washtenaw, State of Michigan

AT ALL PRECINCTS within said Township on TUESDAY, NOVEMBER 5, 1968

BY: Sylvester A. Leonard, County Treasurer

NOTICE IS HEREBY GIVEN, That a General Election will be held in the Township of MANCHESTER (Precinct No. 1 & 2) County of Washtenaw, State of Michigan

AT ALL PRECINCTS within said Township on TUESDAY, NOVEMBER 5, 1968

BY: Sylvester A. Leonard, County Treasurer

NOTICE IS HEREBY GIVEN, That a General Election will be held in the Township of MANCHESTER (Precinct No. 1 & 2) County of Washtenaw, State of Michigan

AT ALL PRECINCTS within said Township on TUESDAY, NOVEMBER 5, 1968

BY: Sylvester A. Leonard, County Treasurer

NOTICE IS HEREBY GIVEN, That a General Election will be held in the Township of MANCHESTER (Precinct No. 1 & 2) County of Washtenaw, State of Michigan

AT ALL PRECINCTS within said Township on TUESDAY, NOVEMBER 5, 1968

BY: Sylvester A. Leonard, County Treasurer

NOTICE IS HEREBY GIVEN, That a General Election will be held in the Township of MANCHESTER (Precinct No. 1 & 2) County of Washtenaw, State of Michigan

AT ALL PRECINCTS within said Township on TUESDAY, NOVEMBER 5, 1968

BY: Sylvester A. Leonard, County Treasurer

NOTICE IS HEREBY GIVEN, That a General Election will be held in the Township of MANCHESTER (Precinct No. 1 & 2) County of Washtenaw, State of Michigan

AT ALL PRECINCTS within said Township on TUESDAY, NOVEMBER 5, 1968

BY: Sylvester A. Leonard, County Treasurer

NOTICE IS HEREBY GIVEN, That a General Election will be held in the Township of MANCHESTER (Precinct No. 1 & 2) County of Washtenaw, State of Michigan

AT ALL PRECINCTS within said Township on TUESDAY, NOVEMBER 5, 1968

BY: Sylvester A. Leonard, County Treasurer

NOTICE IS HEREBY GIVEN, That a General Election will be held in the Township of MANCHESTER (Precinct No. 1 & 2) County of Washtenaw, State of Michigan

AT ALL PRECINCTS within said Township on TUESDAY, NOVEMBER 5, 1968

BY: Sylvester A. Leonard, County Treasurer

NOTICE IS HEREBY GIVEN, That a General Election will be held in the Township of MANCHESTER (Precinct No. 1 & 2) County of Washtenaw, State of Michigan

AT ALL PRECINCTS within said Township on TUESDAY, NOVEMBER 5, 1968

BY: Sylvester A. Leonard, County Treasurer

FOR THE PURPOSE OF ELECTING THE FOLLOWING OFFICERS, VIZ:

NATIONAL CONGRESSIONAL LEGISLATIVE STATE COUNTY TOWNSHIP

President and Vice-President of the United States
Representative in Congress
Two Members of the State Board of Education, Regents of the University of Michigan, Two Trustees of Michigan State University, Two Governors of Wayne State University
Prosecuting Attorney, Sheriff, County Clerk, County Treasurer, Registrar of Deeds, Auditor in Counties electing same, Drain Commissioner, Coroner, Surveyor, One County Supervisor from each District, and such other Officers as are elected at that time.

AND FOR THE PURPOSE OF ELECTING THE FOLLOWING NON-PARTISAN OFFICERS, VIZ:

JUSTICE OF THE SUPREME COURT JUDGE OF THE COURT OF APPEALS JUDGE OF THE DISTRICT COURT

AND ALSO TO VOTE ON THE FOLLOWING CONSTITUTIONAL AMENDMENTS:

- Proposed Amendment to remove the present restriction against the adoption of a Graduated Income Tax.
- Referendum on Act 6 of the Public Acts of 1967 (Daylight Savings Time)
- Referendum on Act 76 of the Public Acts of 1968 (Proposed relating to Bonding for Abate Water Pollution)
- Referendum on Act 257 of the Public Acts of 1968 (Proposed relating to Bonding for Public Recreational Purposes)
- Proposed Amendment to permit the Election of Members of the Legislature during their term of office to another State Office.

AND ALSO TO VOTE ON THE FOLLOWING COUNTY PROPOSITION:

"Shall the tax limitation on the total amount of general ad valorem taxes which may be imposed each year for all purposes upon real and tangible personal property in Washtenaw County, Michigan, be increased as provided in Section 2, Article IX of the Constitution of Michigan for a period of three years from (1969-1971) both inclusive by one (1) mill, (one dollar per thousand) of State equalized valuation with the revenues to be allocated and expended by the Board of County Road Commissioners of the County of Washtenaw exclusively for Highway, road and street purposes to expedite the construction of roads and streets in Washtenaw County?"

COUNTY TREASURER'S STATEMENT

TAKE TOUR OF TREATMENT CENTER

Residents of Ann Arbor, Manchester, Chelsea, Milan, Grass Lake, Saline, Dexter,

Whitmore Lake and Ypsilanti attended the Birth Defects Treatment Center Tour at the University of Michigan Medical Center on Tuesday, October 22, hosted by the Washtenaw County Chapter, March of Dimes. This

was one of the public education programs to inform the area residents of what is being done with the March of Dimes Grant at the University Hospital and to give them the opportunity to see Birth Defects Center.

Give Manchester Area Representation on District Court

Elect CONLIN District JUDGE

VOTE TUESDAY NOV. 5



Your Vote for Patrick J. CONLIN for DISTRICT JUDGE

Is Your Vote For

INTEGRITY and LEADERSHIP

MANCHESTER FOR CONLIN COMMITTEE

YOUTH LEADERSHIP CONFERENCE

Youths from Washtenaw County will attend a "Youth Leadership Conference on Birth Defects" sponsored by the Michigan Chapters, National Foundation-March of Dimes, on Saturday, November 2, 1968 from 9:30 am to 4:30 pm at the Dwight Rich Junior High School, Lansing, Michigan.

The theme of the conference will be "Mission Possible". David G. Dickinson M.D., University of Michigan Medical Center, will speak on the "Development of the Fetus" and the question, "His first journey—will it be peaceful or turbulent?" Nansen Liu, M.D., Wayne State University College of Medicine, will discuss "Birth Defects—Recognition and Repair." "Influences on the Unborn" will be presented by John M. Opliz, M.S., University of Wisconsin Medical Center, Miss Louise Roy, National Director of Youth Activities, National Foundation-March of Dimes, will talk about "A Challenge for Young Adults." A question and answer period will follow. The effect of drugs, genetic counseling, high risk babies, pre-natal care and modern medical miracles will be among the topics discussed.

Lansing Area TAP Members will host the conference and a "MEXER" will follow the program. Registration of \$3.00 which will include lunch, may be made through the March of Dimes Chapter, telephone 663-1413.

Mrs. John A. Briege, Public Education Chairman of Washtenaw County Chapter, has been contacting the youth in the county and expects about 50 youths and adults to attend the conference.

NEW HONOR ROLL RECORDS FOR MANCHESTER RED CROSS BLOOD CLUB

Three gallon donor, Edward Galloway. Two gallon donor, Eugene Walter. One gallon donors, Charles Finn, Alton Grau, Fredrick Jennings and Dr. D. M. Petersen. This brings the total number of names on the Honor Roll to 57.

IRON CREEK STUDY GROUP TO MEET

Iron Creek Study Group will meet with Mrs. William Brady at her home, November 7, 1:00.

OUR APPOLIGES

We apologize for the mistake in Sheriff Harvey's article in last weeks paper. His initial is J. and not L.

BOWLING

Manchester American Legion Mixed

Table with columns: Team, Won, Lost. Lists bowling teams and their records.

Table with columns: High Single Game, High Three Games, High Team Game. Lists scores for various games.

Table with columns: High Team Series. Lists scores for team series.

YOUR FULL SERVICE BANK

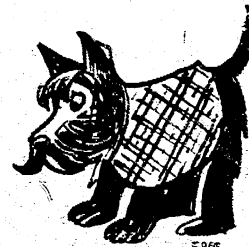

Thrifty folks know that Credit is about the only thing that costs less when you go first class

Bank credit is the first-class way to borrow. And at Union Savings Bank it costs less than many non-bank "credit" plans.

BANK BY MAIL

Use our Bank-by-Mail forms to make deposits in your own mail box when it's not convenient for you to come in during banking hours.

Union Savings Bank of Manchester MANCHESTER, MICHIGAN

OPEN WEDNESDAY EVENINGS 7:00 to 8:30 o'CLOCK

MEMBER FEDERAL DEPOSIT INSURANCE CORPORATION

CLASSIFIED

SHARON VALLEY BUILDERS-- "Post Construction" better built buildings at a fair price, let's get together. Farm and commercial. John Livermore, Grass Lake, Mich. Phone 517-522-8258. 10-31

MALE OR FEMALE HELP:

Independent Agent for the Detroit News. Manchester area. Collect stores and carrier. Drive Sunday only motor route. Commission plus mileage. Phone collect 461-6727 or write P.O. Box 121, Belleville, Michigan. 11-28

JULE EDER

AGRICULTURAL LIMING MATERIALS AND FERTILIZER SPREADING TELEPHONE HA 6-8212 7745 FOREST DEXTER, MICHIGAN

STANLEY JENKINS Broker

11200 Wampers Lake Road Brooklyn, Mich. LYrie 2-2015 JAMES A. HECKAMAN 403 Commercial Norvell, Mich. 517-536-4908 LISTINGS WANTED

VACUUM CLEANERS

call James Cox Electro Lux Sales & Service Manchester Phone 428-2831 or 428-8221

ASPHALT AND CEMENT PATCH

In bags, ready to use Veryl Schill, dealer Manchester, Mich.

COMPLETE REAL ESTATE SERVICE

Let us take care of your Real Estate needs James I. Fahey representing John B. Fahey, Broker GA 8-8348 GA 8-4342

Manchester Frozen Food Locker

We have State Inspection.

LOCKER RENTAL COMPLETE PROCESSING CUSTOM SLAUGHTERING BEEF TO SELL BY SIDE OR QUARTER Phone GA 8-5031 319 Morgan St. Robert Hamilton

PUREBRED YEARLING CORRI-DALE RAMS FOR SALE: Herman Wiedman, Clinton, Michigan, Phone 456-4789. 11-21

WANTED: Women to work in Tavern, days. Hours can be arranged. Wonder Bar, Chelsea. 1968 CHEVROLET, 4 door, 6 cylinder, standard transmission, very clean. \$1700.00 Call: 68-7996 - Ann Arbor.*

HELP WANTED MALE & FEMALE Real estate sales manager and salesman. Highest Commissions. Art Daniels Realty, 7030 Dexter-Pickney Rd., HA-64696, 31000 Ford Rd. CA1-7880. HOUSE FOR SALE: New homes, now down payment on you lot. Models open daily. Art Daniels Realty, 7030 Dexter-Pickney Rd., HA6-4696, 31000 Ford Rd. CA1-7880

FOR SALE: Yearling Corriedale registered ram, Ruth Curtis Phone 428-5261, 3630 Sharon Hollow Road, 10-31

CHILDREN'S PARTY SERVICE Moms - too busy to give your child a birthday party? Call Kathie Feldkamp - 428-8571 10-31

SAMUEL "Sam" CUSHMAN Representing: MADELINE TARR, Realtor 121 W. Wesley Jackson, Michigan 49201 Residence 764-3867 Office 787-5919

SHORT HILLS GRAVEL CO.

Fillsand Fill Dirt Washed Sand and 6-A stone Pea Pebble Ready Mixed concrete Call 479-4353

Jervis J. Wattles

REAL ESTATE MULTIPLE - ACREAGE COMMERCIAL - INDUSTRIAL D. E. Limpert, Sales Rep Phone evenings 428-8122 16231 W. Fourteen Mile Rd. (5 Blocks West of Woodward) Birmingham, Michigan 48009 Birmingham Ofc. MI 2-3033

LEGAL NOTICE

ORDER OF PUBLICATION GENERAL STATE OF MICHIGAN File No. 53917 Probate Court for the County of Washtenaw. Estate of Hannah M. Fiegel, deceased. It is Ordered that on January 8, 1969, at 11:00 a.m., in the Probate Courtroom in the City of Ann Arbor, Michigan a hearing be held at which all creditors of said deceased are required to prove their claims. Creditors must file sworn claims with the court and serve a copy on Gertrude K. Fiegel, fiduciary, whose address is 2019 Weldon, Ann Arbor, Michigan, prior to said hearing.

Publication and service shall be made as provided by Statute and Court Rule. Dated: October 17, 1968

ROSS W. CAMPBELL Judge of Probate

Hendley & Kensler Attorney for Estate Union Savings Bank Building Manchester, Michigan 48158 10-31, 11-7, 11-14

MALE HELP WANTED: Molders, Coremakers, Laborers, at gray iron foundry established 1920. Plantwide incentive, pension, insurance, etc. Apply in person. AMERICAN FOUNDRIES COMPANY, Milan, Michigan 48160. 11-21

FOR SALE: 1963 Buick LeSabre Two door hardtop. Very good condition. Call 428-3176. * BUYING COINS - NO JUNK - Prices as to condition of coins, Gold, Silver dollars to Lincoln cents. Tokens and colonial coins. By appointment. 428-5071 10-17 & 10-31 *

RECONDITION APPLIANCE PUBLIC AUCTION: At Nick Klak warehouse, 17 E. Main St., Milan, Michigan, Saturday, Nov. 2, 1:00 PM.

Television: color, black & white, phonograph combinations, refrigerators, freezers, ranges, washers, dryers, dishwashers, coin meter commercial washers: for apt. houses, motels, laundries. Electric motors, about 100 items. G. J. Thompson, Auctioneer.

FIFTEEN FOOT TRAILER TRAILOR just like new, call 428-5825. 11-7

TIRES FOR SALE: 750-14, Town & Country Firestone winter tires, mounted on wheels. Used one winter. \$25.00 per pair. Call 428-5844. 11-7 *

MOBIL HOME FOR SALE: 12' x 50' on lot, Allen Trailor Court, Clinton. Immediate possession, can be seen at any time. Phone: 428-8340. * HELP WANTED MALE & FEMALE "TRY US"

Opening in all departments of Book Production; press, bindery, camera, plate, stock, maintenance. Contact: B. A. Willer, Braun-Brunfield Inc. 100 North Staebler Rd., (off Jackson Ave.) Ann Arbor, Michigan. Phone 662-3291. 11-7

IN MEMORIAM

In loving memory of Jay (Bob) Hill who passed away suddenly just one year ago the 1st. of November. Verse Since God took you away so suddenly The shock was very hard to stand. But he must have wanted you in a much more beautiful land. Our eyes have shed many tears For the one we loved so dear. Just a memory fond and true And a heart that aches for you. God alone knows how much we miss you.

So sadly missed by his wife Madge, Children, and Grandchildren, relatives and friends.

LEGAL NOTICE

ORDER OF PUBLICATION GENERAL STATE OF MICHIGAN

File No. 53917

Probate Court for the County of Washtenaw.

Estate of Hannah M. Fiegel, deceased.

It is Ordered that on January 8, 1969, at 11:00 a.m., in the Probate Courtroom in the City of Ann Arbor, Michigan a hearing be held at which all creditors of said deceased are required to prove their claims. Creditors must file sworn claims with the court and serve a copy on Gertrude K. Fiegel, fiduciary, whose address is 2019 Weldon, Ann Arbor, Michigan, prior to said hearing.

Publication and service shall be made as provided by Statute and Court Rule. Dated: October 17, 1968

ROSS W. CAMPBELL Judge of Probate

Hendley & Kensler Attorney for Estate Union Savings Bank Building Manchester, Michigan 48158 10-31, 11-7, 11-14

BULLDOZING AND LOADING WORK. -- Gravel and fill dirt, you haul or we haul. 11499 Parr Road. Phone 428-8669. 10-31

AVON CALLING - County women who want to earn Christmas money Write 225 Shadowlawn, Inkster or call 562-8417. tm CARD OF THANKS

My sincere thanks to all the friends, neighbors and relatives who remembered my 87th birthday. Thank you for the memorable day.

Martha Weinkander

POST CONSTRUCTION: In need of a building? Let Sharon Valley Builders build it for you. "Better Built Building for a Fair Price" John Livermore, Grass Lake, Michigan 517-522-8258. 10-31 ATTENTION: Mortuary erects buildings all winter. If you are in need of a commercial or agricultural building, order before winter and save money. Quality materials and workmanship guaranteed. Call Petersberg 279-1855 collect or write Box 84, Petersberg, Michigan. For all your pole building needs, see Moriarty Pole Builders today, tm

NOTICE OF THE LAST DAY OF REGISTRATION OF THE QUALIFIED ELECTORS OF

MANCHESTER PUBLIC SCHOOLS 710 E. Main Street, Manchester, Michigan 48158

STATE OF MICHIGAN

TO THE QUALIFIED ELECTORS OF SAID SCHOOL DISTRICT: WHO MAY VOTE?

Section 532 of Act 269, Public Acts of Michigan, 1955, as amended, provides the following: "The Inspectors of Election at an Annual or Special Election shall not receive the vote of any persons residing in a registration school District whose name is not registered as an elector in the City or Township in which he resides...."

LAST DAY OF REGISTRATION

The last day on which persons may register with the Township Clerk (s) or City Clerk to vote at the Special School Election, to establish an Area Secondary Vocational Education Program, to be held on December 18th, 1968 is November 15th, 1968. Persons registering after 5:00 o'clock p.m., Eastern Standard Time, on the said day are NOT ELIGIBLE to vote at the said Special School Election. Persons planning to register must determine when the City and Township Clerks' offices will be open for registration.

BOARD OF EDUCATION NO LONGER TAKES REGISTRATIONS

Under the provisions of Chapter 8 of Act 269, Public Acts of Michigan, 1955, as amended, registrations will NOT BE TAKEN BY SCHOOL OFFICIALS and only persons who have registered as general electors with the appropriate Township or City Clerk of the Township or City in which they reside are registered electors.

This Notice is given by order of the Board of Education of Manchester Public Schools, Manchester, Michigan. Dated October 28, 1968

Laurin Leeson Secretary, Board of Education

AUCTION

Saturday, November 2, 1968 at 1:00 p.m. sharp 109 W. Church St. Clinton, Michigan

1 block south of the stop light

Reason for selling: Dr. O'Conner, deceased I will sell at Auction all of the doctor's office equipment and our household furnishings.

DOCTOR'S EQUIPMENT

- 1966 Mercury Convertible
Exam Table, 2 Cabinets, 1 Chair
1 Desk & Chair (Steel)
2 Setares, 6 Chairs, 2 Tables
1-Lily-Refrigerator
Paymaster Check Protector
2 Oil Storage Tanks
Misc. Items used on Doctor's Office
1 Set of Snow Tires
ARO-Desk 6 Chair(Steel)
1 Secretary Desk&Chair(Steel)
5 File Cabinets 2 Wood Cabinets
3 Fans, 1Elec. Clock
Thermo Fax Copy Machine
2-Cabinets, 4-Chairs

- 21"Zenith T. V. Remote Control
Tape Recorder & Mike
Punch Bowl w/ 12 cups
Inflator Air Mattress
Bunk Bed & Matt., Ladder
Oak Desk & Chair
Bar B Q Grill on Wheels
Hammock
Assorted Yard & Garden Tools
7 pc. Wrought Iron Furniture
Assorted dishes, electrical appliances, and cooking utensils
Many items not listed.
G. E. Radio AM & FM
Maple Table, drop leaf-4 chairs
Vacuum Cleaner & Attachments
3 Rollaway Beds
2 Window Fans
Picnic Table, 3 benches
Table Grill, Lawn Chair
Wheel Barrow, Wood Pile
Rubbish Burner
Lawn Mower

Not responsible for accidents on premises day of sale

TERMS: CASH OWNER: Mrs. A. O'Conner

Auctioneer: Harry J. Brennan

WASHINGTON REPORT

Now that the 90th Congress has adjourned, it is well to review what has actually taken place with regard to the Federal budget. The question of how much to spend, where to set priorities, and where to get the money was the central issue of the year and an underlying factor in almost all other Congressional action.

In early January President Johnson submitted a proposal for a Federal budget authority of \$201 billions. Throughout the year approximately \$5 billion was added to the budget request -- primarily to support the war in Vietnam and relate activity.

It was the overwhelming feeling of the Congress that this budget contained little or no effort to set priorities and that billions of dollars could be saved by cutting back on nonessential expenditures. The President's tax proposal which had been before the Congress for several months was stalled in the House Ways and Means Committee by a Member of the President's own Party in an effort to force cutbacks in the budget. At last in mid-summer a compromise was reached and the Revenues and Expenditures Act was approved by a comfortable margin. This legislation raised Federal revenues and at the same time imposed a mandatory cutback of 6 billion on the Federal budget.

In individual appropriations actions throughout the year the Congress cutback budget estimates by \$3.9 billion. The remaining portion of the \$6 billion cutback is required to be cut by the President and Executive Departments in their administration of Federal programs. A Federal employment ceiling was also imposed. In approving the cutback the Congress was careful to exempt certain vital areas which must receive priority attention of the Nation despite fiscal difficulties. Among these exemptions were education, air traffic control, defense, veterans affairs, and postal operations.

Throughout my term in Congress I have believed that it is essential to set priorities in our spending. We made a good start in the elimination of waste and duplication. At the same time we emphasize a commitment to meet our domestic problems.

More needs to be done both in reorienting priorities and slashing government waste, and it appears that the issue of the budget will continue to play an important part in the year ahead.

FOR EXPECTANT MOTHERS

A new series of classes for expectant parents sponsored by the Ann Arbor Visiting Nurse Association and the Washtenaw County Health Department will begin next

WATCH REPAIRING

Eight day spring wound alarm clock repairing!

Ring Repair

Make your old diamond look like new with a new mounting.

ROLLER JEWELRY

week. The classes are to be held two times a week on Monday and Thursday evenings at 7:30 PM in Room 117A of the Washtenaw County Building. Parents may register for any one of the evenings at the 7PM registration period which precedes the class.

The first class covers the general topic "How Your Baby Grows Before Birth." Other subjects to be covered in later classes include layette, labor and delivery and care of the newborn infant.

The series will be taught by two Public Health Nurses, and will continue for seven weeks. The registration fee is \$2.50.

Our apologies to Mr. Tom Shea for overlooking his name last week. Mr. Shea is one of two candidates who live in the outlying area. He is running for District Judge.

OBITUARY

Frieda Oetjens

Mrs. Frieda Oetjens age 73 years a former Manchester Resident died October 21 at Plymouth General Hospital in Detroit.

She was born in Manchester March 1, 1895. The daughter of William and Marie Sauer Uhr.

Survived by: one daughter Mrs. Thomas (Jane) Lohr of Warren; one granddaughter; three sisters, Mrs. Ida Schauble of Manchester, Mrs. Bertha Adams of Manchester and Mrs. Alma Edwards of Detroit.

Preceded in death by three brothers and one sister.

Funeral services held October 24 at the Jenter Funeral Home. Rev. Ralph Kueher officiated. Burial was made in Oak Grove Cemetery.

Aluminum Gutters & Eavestroughing

Warm air heating, eavestroughing and sheet metal work.

WILSON METAL SHOP

13250 Sharon Hollow Rd. 428-8468

Billiards THE FAMILY GAME



New Fun Game, Easy To Play... All Can Learn!

Try billiards for an evening's fun. It's new... exciting... easy to learn... the whole family can play together... great fun, and so inexpensive!

CHELSEA LANES

1180 M-52 Phone GR 5-8141

Elect

ROD HUTCHINSON

DISTRICT JUDGE

He urges that the new District Courts sit in all areas of the County.

Vote for good local court services.

Vote for Rodney E. Hutchinson for District Judge.

Qualified and Experienced

- * Eighteen year's experience as a lawyer.
- * Mayor of Ypsilanti for four years.
- * Graduate of the University of Michigan Law School. Member of American, Michigan and Washtenaw Bar Associations.
- * Member of Municipal and Traffic Court Committee of State Bar of Michigan.
- * The only person ever to win his community's two top service awards:
 - "Outstanding Young Man" citation from Jaycees (1955)
 - Chamber of Commerce Community Service Award (1964)
- * Served six years on City Council. Past President of Ypsilanti Jaycees. Area Chamber of Commerce, Community Chest, and helped organize a Boys' Club, Historical Commission and Senior Citizens Council.

ELECT VOTE TUESDAY, NOVEMBER 5th

RODNEY E. HUTCHINSON

(Non-partisan ballot)



Industry surpasses its goal of \$6,873,000 by collecting \$7,385,000. Mr. Clarence Fielder is Division Chairman.

To date the Manchester United Fund Drive has received in pledges or cash donations slightly over \$13,500, but approximately \$1,000 of this has been designated by the donor to other communities in the area. This brings the actual amount for the Manchester Community Chest down to about \$12,500. Ted Tapping, Campaign Chairman, states that he anticipates at best an additional \$1,500 will be forthcoming from businesses that do business in Manchester but have offices in other cities, residents of Manchester who are employed in other communities but designate their gift for Manchester, still unreported village and rural solicitors, and local civic organizations.

"Even with these", Mr. Tapping points out, "the prospect of Manchester reaching its goal this year is not encouraging. It looks like we'll be about \$500 or so short of our \$14,615 goal, unless the divisions that have not yet concluded their solicitations wind up with a lot more than it currently looks like they will collect."

Except to state that where as some of the contributions this year from individuals, businesses, organizations, etc. were more than last year and thereby did reflect the additional need of the United Funds, still a number of contributions were the same as last year and previous years.

"We can't meet the increasing needs and cost of services of the 51 plus agencies in our drive if the majority of the public doesn't respond to this worthwhile cause by increasing their contributions from previous years", Tapping concluded.

The Drive will remain open with the hope that additional monies will be forthcoming, but unless a small miracle occurs, the odds of reaching the goal are not good, an achievement which is not customary for Manchester.

FALL FUN FESTIVAL

The Fall Fun Festival will be held this Friday, November 8th from 7-10 pm at the Nellie Ackerson Elementary School. Kindergarten through fifth grade pupils, their teachers and room mothers have planned games and activities for this first Fall Fun Festival. They cordially invite you to join them.



JAMES G. PRATT OPENS NEW OFFICE

On October 25, James G. Pratt officially opened his new insurance office 101 E. Main Street. The freshly painted red and white building on the corner of Main and Clinton has been completely remodeled with knotty cedar paneling, a dropped ceiling and brown tweed carpeting.

The small square building was estimated to have been built in the 1920's by Carl Toburen and has served as a gas station, a retail sales room for greenhouse plants and flowers by John Neuderfer, the home of the late Mrs. Edna Kline for eighteen years and now Pratt's insurance office. The building is owned by Herb Widmayer.

Pratt has been an agent for casualty insurance such as house, car and fire since 1960 and before his recent move, had office space in Uphaus Drug Store. His wife Ellen does the bookkeeping with Mrs. Marie Knopp on a part-time basis such as vacations and whenever needed. At one time the Pratt's owned a farm in Bridgewater Township before moving to their new home on W. Main.

Pratt's office hours are daily, except Thursday when he handles business outside the office, from

8:30 to 12; 1 to 5 and Saturday until noon. He is also available for some evening appointments.

PRESIDENTIAL
HUMPHREY/MUSKIE = 301 Dem.
NIXON/AGNEW = 698 Rep.
WALLACE/LEMAY = 156 Am. Indp. Pty.

CONGRESSIONAL REPRESENTATIVE IN CONGRESS
WES VIVIAN = 357 Dem.
MARVIN L. ESCH = 748 Rep.

LEGISLATIVE REPRESENTATIVE IN STATE LEGISLATURE
JOSEPH W. KOLBE = 298 Dem.
THOMAS G. SHARPE = 773 Rep.

STATE BOARDS - MEMBERS OF THE STATE BOARD OF EDUCATION
MICHAEL J. DEEB = 333 Dem.
MARILYN JEAN KELLY = 355 Dem.
BARBARA DUMGUCHELLE = 672 - Rep.
JAMES TEN BRINK = 677 Rep.

COUNTY - PROSECUTING ATTORNEY
JOHN M. TOOMEY = 301 - Dem.
WILLIAM F. DELHEY = 749 - Rep.

SHERIFF
DOUGLAS J. HARVEY = 541 - Dem.
GEORGE A. PETERSEN = 569 - Rep.

COUNTY CLERK
LOIS JEAN OWENS = 369 - Dem.
ROBERT M. HARRISON = 698 - Rep.

COUNTY TREASURER
ARTHUR H. SIMSAR = 309 - Dem.
SYLVESTER A. LEONARD = 737 - Rep.

REGISTER OF DEEDS
ETHEL M. HOWARD = 310 - Dem.
PATRICIA NEWKIRK HARDY = 747 - Rep.

DRAIN COMMISSIONER
RICHARD E. NASH = 338 - Dem.
JOHN H. FLOOK = 721 - Rep.

MOONLIGHT MADNESS FRIDAY NIGHT



GOD, GIVE US MEN

God, give us men! A time like this demands: strong minds, great hearts, true faith and ready hands; Men whom the lust of office does not kill; men whom the spoils of office cannot buy; Men who possess opinions and a will; men who have honor; men who will not lie; Men who can stand before a demagogue, and shame his treacherous flatteries without winking! Tall men, sun-crowned, who live above the fog, in public duty and private thinking; For while the rabble, with their thumb-worn creeds, their large professions, and their little deeds. Mingle in selfish strife, lo! Freedom weeps, wrong rules the land, and waiting Justice sleeps.—J. G. Holland

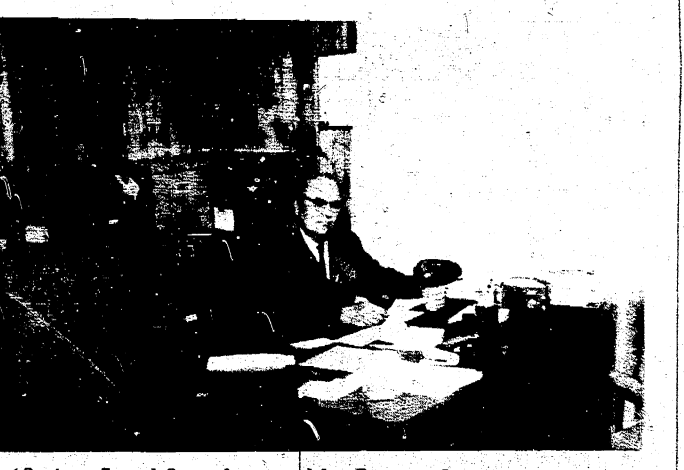

Mr. Pratt welcomes you to stop by anytime or call for an appointment at 428-8215.

How Manchester Voted

MEMBERS OF THE BOARD OF TRUSTEES OF MICHIGAN STATE
WARREN M. HUFF = 322 Dem.
BLANCHE MARTIN = 320 Dem.
DAVID DIEHL = 685 - Rep.
RICHARD ERNST = 695 Rep.

MEMBERS BOARD OF GOVERNORS WAYNE STATE UNIVERSITY
AUGUSTUS J. CALLOWAY = 331 - Dem.
GEORGE C. EDWARDS = 350 - Dem.
KURT KEYDEL = 662 - Rep.
VICTOR G. RAVIOLLO = 643

TAX RATE LIMITATION
YES = 263
NO = 858

GRADUATED INCOME TAX
YES = 194
NO = 897

DAYLIGHT SAVINGS TIME
YES = 489
NO = 663

PROPOSAL RELATING TO BONDING WATER POLLUTION
YES = 697
NO = 404

PROPOSAL RELATING TO BONDING RECREATIONAL
YES = 497
NO = 586

SHALL THIS SECTION BE AMENDED OFFICE
YES = 337
NO = 747

By Carolyn Ahrens

"Moonlight Madness," the sale of sales in Manchester on November 8, promises to be a special occasion for many lucky shoppers. A mystery shopper will hand out a number of gift certificates to unsuspecting shoppers, the certificates compliments of the bank and shops other than merchandise retailers.

As pointed out by Roscoe Lannom, merchants will feature ridiculously low-priced items and the sale of outstanding sharply-priced merchandise. He added that some merchants will also give prizes in their stores in addition to the gift certificates from the mystery shopper.

Donna Gill added that "red tag" items will also be featured with special prices on these items only at the specified time as noted on each red tag item.

To follow on the night shopping theme, merchants will be wearing night attire such as P.J.'s and night caps. They will close the stores at 6 to prepare for the Moonlight Madness Sale at 8 p.m. until 11 p.m.

Special sale items, red tag items, a mystery shopper with gift certificates and surprises for many await those who plan to attend Manchester's first Moonlight Madness Sale, November 8th from 8 p.m. until 11 p.m.

TURKEY SHOOT SUNDAY

Don't miss the Turkey shoot Sunday, November 10, Details on page 8

ADDED TO LIST

Thomas Snyder's name has been added to the 1 gallon doners.

STATE BOARDS - REGENTS OF THE UNIVERSITY OF MICHIGAN

GERALD R. DUNN = 318 Dem.
ROBERT E. NEDERLANDER = 351 Dem.
LAWRENCE B. LINDEMER = 689 Rep.
FRED MATTHAEI, JR. = 679 Rep.