

GAS TAX INCREASE
contd. from page one

nation in total gasoline consumption (3 billion gallons) with California (7 billion) in first place and Alaska (73 million) in the fiftieth spot.

The U. S. Bureau of Public Roads estimates that nearly 78 billion gallons of fuel have been consumed by the nation's motor vehicles in 1967, an increase of 4.3 per cent over 1966. This year, upwards of 80 billion gallons of fuel will be used.

The bureau estimates that in 1968, state and highway user tax revenues in the United States will surpass the \$8 billion mark. Federal revenues on motor vehicles are expected to reach \$3 billion and state taxes \$5 billion.

TO MEET

The Iron Creek Study Group met at the home of Mrs. Loren Troitz Thursday, January 4 for a dessert luncheon. There were eight members and two guests.

The next meeting will be a potluck dinner at the home of Mrs. William Brady on Thursday, February 1 at 12:30. The subject for discussion will be foods and people. Roll call will be a quotation on Washington or Lincoln.

There is no funeral so sad to follow as the funeral of our own youth, which we have been pampering with fond desires, ambitious hopes, and all the bright berries that hang in poisonous clusters over the path of life.

II PETER
Chapt. 1 Verses 2, 3, and 4

Grace and peace be multiplied unto you through the knowledge of God, and of Jesus our Lord,

According as his divine power hath given unto us all things that pertain unto life and godliness, through the knowledge of him that hath called us to glory and virtue:

Whereby are given unto us exceeding great and precious promises; that by these ye might be partakers of the divine nature, having escaped the corruption that is in the world through lust.

ENGAGEMENT TOLD



Mr. and Mrs. LeRoy Dresselhouse of 419 East Main St., Manchester announce the engagement of their daughter, Diane Kay to Richard Frederick Stribley, son of Mr. and Mrs. Frederick Stribley of 12 Warner Avenue, Ypsilanti.

The bride-to-be is a graduate of Manchester High School and a senior at Eastern Michigan University, majoring in Speech Education.

Richard is a graduate of Ypsilanti High School and is a senior at the University of Michigan, majoring in Biological Engineering.

He is affiliated with the Arnold Air Society, an honorary Air Force Fraternity; the Seaboard and Blade, and Tau Beta Pi, an honorary Engineering Fraternity. No wedding date has been set.

**CHAMBER OF COMMERCE
CALENDAR OF EVENTS**

- January 12 - Grass Lake Away
- January 15 - Village Council Meeting - 7:30
- January 17 - American Legion Jr. Auxiliary
- January 19 - Brooklyn - Home
- January 22 - Optimist Meeting 6:30
- January 25 - Jaycees Boss' Night Bill Comes - 6:30
- January 26 - Clinton - Home
- January 27 - Chelsea - Away



Emanuel United Church of Christ

Rev. Ralph L. Kuetner, pastor
9:15 a.m. Church Sunday School
10:30 a.m. Sunday Worship

Bethel United Church of Christ

Rev. Theophil W. Menzel, pastor
10:00 a.m. Church Service
11:00 a.m. Sunday School

St. John's United Church of Christ

Rogers Corners Waters and Fletcher Road
Rev. Stephen Peterson, pastor
9:30 a.m. Worship Service
10:30 a.m. Sunday School

St. John's Evangelical and Reformed Church

Francisco
Rev. Stephen Peterson, Pastor

St. Mary's Catholic Church

West Main Street
Fr. Raymond R. Schlinkert
Sunday Masses
8 a.m., 9:30 a.m., 11:15 a.m.
7:30 a.m. Daily 8 a.m. Sat.

Manchester Methodist Church

Rev. Oscar W. Cooper
West Main Street
8:30 a.m. Worship Service
9:45 a.m. Church School
11:00 a.m. Worship Service

Baptist Church

Rev. E. P. Cranston
South Macomb Street
10 a.m. Bible School
11 a.m. Worship Service
7 p.m. Youth Groups
7:45 p.m. Evening Worship
7:45 p.m. Thurs. Prayer Service and Bible Study

Iron Creek Church

10 a.m. Sunday Worship
11 a.m. Sunday School
8 p.m. Evening Service
7:30 p.m. Thursday Prayer & Bible Study
6:30 p.m. Thursday Jr. Choir
8:30 p.m. Thursday St. Choir

Sharon Evangelical United Brethren Church

Rev. Charles Fox, pastor
10 a.m. Sunday School
11 a.m. Worship Service
Roy Clemons, Supt. Sunday School

Faith Community Church

Rev. Thomas Hicks, pastor
8400 Sharon Hollow Road
(off W. Austin Rd.)

10 a.m. Worship Service
11 a.m. Sunday School
7 p.m. Sunday Young People
8 p.m. Sunday Service

FAITH COMMUNITY CHURCH CALENDAR

Thursday, January 11, Junior Choir 6:45 p.m.; prayer meeting and Bible study at 8:00 p.m., followed by Senior Choir practice.
Sunday, January 14, Holy Communion will be observed during the 10:00 a.m. worship service.

Wednesday, January 17 at 10:30 a.m. the Charity Circle will meet at the church for a work project. Each should bring a sack lunch.

Thursday, January 18, first quarterly meeting preceded by a potluck supper at 7:00 p.m.

SHARON EUB CHURCH

Chancel Choir meeting will be held Thursday, January 11 at 8:15 p.m.

Boys and girls fellowship will be held Sunday, January 14 at 11:00 a.m. along with the regular Sunday service.

Sunday, January 14 at 7:00 p.m. Youth Fellowship will be held with a leader and timely lesson.

ST. MARY'S ALTAR SOCIETY TO HOLD LUNCHEON

The St. Mary's Altar Society will hold a chop suey luncheon on January 16 at the church. The menu includes chop suey, salad and dessert. All for only \$1.25. Everyone invited.

BROWN'S TELEVISION & RADIO
Sales & Service
Zenith T.V. Emerson T.V. & Radio
Black & White, Color Voice of Music

WE'RE HAVING A SALE!

As a result of trade-ins on new Fords, our lot is bulging with A-1 Used Cars of all makes and models.

We want to sell them right now to make room for more—So

We're offering terrific values!

Stop in and see us this week and you'll save money.

See Lyle Widmayer or Tom Marshall

at

GA8-3021

TOM MARSHALL, INC.
812 W. MAIN ST. • MANCHESTER, MICHIGAN

Rexall Cut Cost Of Living Sale

Rexall Tooth Brushes - 29¢ 4 for \$1.00
Rexall Antiseptic Mouthwash - 2 1/2 oz. 79¢
Klenzo Antiseptic Mouthwash - 3 1/2 oz. 79¢
Rexall Vaporizer - \$2.99
Facial Tissues - 5 boxes \$1.00

Fever Thermometers - 77¢
Rexall Aspirin - 5 grain 100's 49¢
Rexall Aspirin - 300's 94¢
FAST Home Permanents - \$1.00 each

For more Rexall bargains, see flier.

UPHAUS REXALL DRUGS
COMPLETE PRESCRIPTION SERVICE
PACKAGE LIQUOR DEALER
GA8-4881 MANCHESTER, MICH.

THE *Manchester*

ENTERPRISE

DEVOTED TO AMORE PROGRESSIVE MANCHESTER

100th Year No. 14

MANCHESTER, MICHIGAN

January 18, 1968

Manchester Library
P.O. Manchester
Complimentary

FEATURES, SPORTS, EDITORIALS

D. E. Limpert Co. Presents Plans For Industrial Site Development

A plan for the development of an industrial park in Manchester was presented recently to Council and the Planning Commission.

D. E. Limpert, whose offices are at 109 E. Main, made the presentation first to Council then the Planning Commission and also to the Chamber of Commerce at that group's request.

The site is located in the northeast corner of the village. It consists of three separate parcels as indicated in the drawing. The first parcel consisting of approximately two acres is at the corner of Hibbard and Duncan.

The other two parcels are located opposite each other on Duncan. Both these parcels end at the village limits. There is a total land area of 17 acres.

In his presentation, Mr. Limpert stated that he is prepared to build on the small parcel and also on the one next to the treatment plant.

He plans on building a multiple office and clinic building on the two acres this summer. On the other parcels he has two associates, Harry Bennett and Charles Fugh of Detroit. They are going to help develop the Industrial Park. The three of them would like to build a 4,000 sq. ft. plant there this spring.

The small corner property is suitable for development now as both water and sewer are readily available.

Mr. Limpert pointed out that the industrial site development depends on working out three things: (1) sewer facilities, (2) water to the area, and (3) the railroad right-of-way which runs through parcel No. 3. The village owns this 100 ft. right-of-way.

"We are prepared to pay the

entire cost of water and sewer facilities on our land," Mr. Limpert said. "The only cost to the village would be the engineering and cost of hook-up at the treatment plant."

He also stated that perhaps the Council would like to consider putting in a large enough sewer to accommodate the entire north side of town. In this case, he said the village would only have to pay the cost for the larger pipe.

"We will put in a large enough main to adequately serve our property," Mr. Limpert said. "But it might be advantageous to consider future growth and put in large enough facilities to cover it."

A water main would be run down Duncan to the property. Hook-up would be made at Duncan and Hibbard.

The railroad property seems to be the hardest point to work out. Mr. Limpert said he is willing to purchase the property or trade it for a similar size piece of land he owns on the river near one of the village well sites.

"This isn't a problem of the village owning a right-of-way across the land, but the location of this strip makes it impossible to develop the road frontage," Mr. Limpert said. He told Council he would grant an easement across the land at any point further in. He could then fit the building sites so this easement would come between them. This would leave the village free to cross the land if the need ever arose in the future.

"I'm presenting this as a total picture," Mr. Limpert stated. "How long it will take to develop the entire site is hard to tell." He and his associates are prepared

Who can remember when double-header ice cream cones were five cents? And when you didn't have five cents to buy one?

to build as fast as the demand dictates.

"The reason we can't start until everything is worked out is because developing only one parcel would be too small a project to recover the cost of running water and sewer to the area," Mr. Limpert said.

At the last Planning Commission meeting, planning consultant, John Anning, said the northeast corner of the village where this land is located is the best site for industrial development. This property is already zoned light industrial. Some concern was expressed over the topography of the land for development. Mr. Limpert said his studies indicated that the entire parcel except for a natural drain running through one corner was suitable for building.

"Before we go any further, we first want to get the feeling of the community as to whether or not they want this type of development in Manchester," Mr. Limpert concluded.

Court Of Honor To Be Held

A Court of Honor will be held Wednesday, January 24 at the High School Auditorium at 8:00 p.m.

This will be a combined program with Troop 426, Ted Roberts Scoutmaster, Troop 436, Larry England, Scoutmaster and Troop 404, Robert Armentrout, Troop Advisor. Several boys from each troop will be given awards.

Judge James R. Breakey, Jr. from Ann Arbor will present an Eagle Award, the highlight of the evening.

Cub packs, friends, family and public is invited.

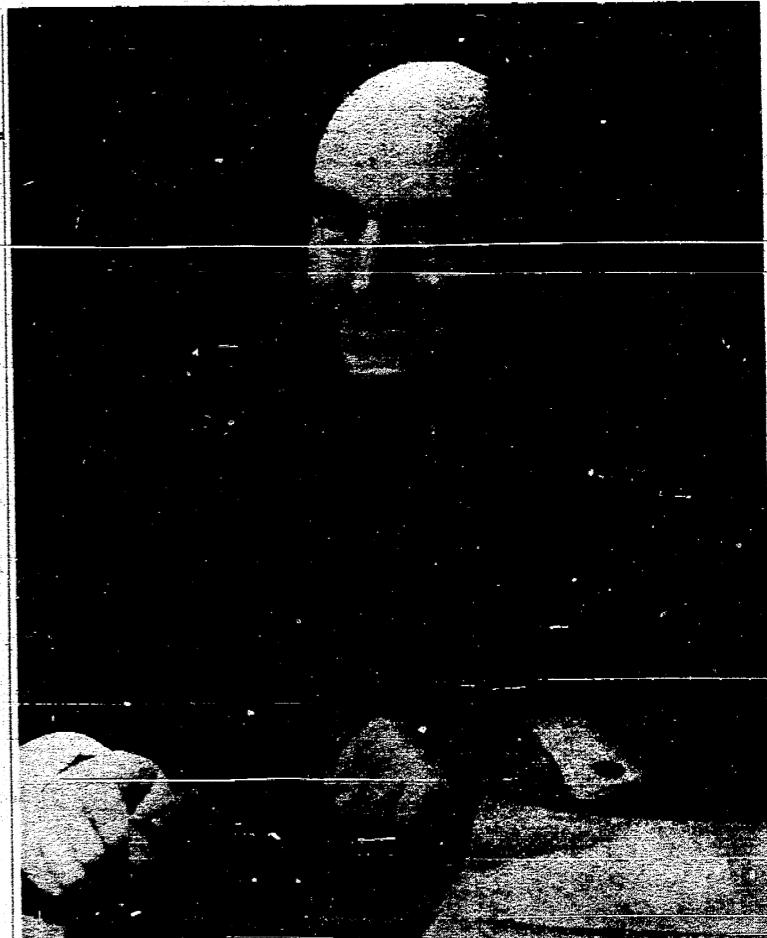

Father Schlinkert's Television Program To Be Seen In New Area

On January 28, "With This Ring" with Father Raymond R. Schlinkert of St. Mary's will make another television debut in Kalamazoo, Mich. on WKZO-TV, Channel 3, Sunday at 12 noon and will be viewed by Kalamazoo-Battle Creek-Grand Rapids area residents, one of whom will be particularly interested. Sister Gene Rose, S.S.J. a teacher of choral music at Msgr. O'Brien High School in Kalamazoo, is Father Schlinkert's sister. Sister Jane Rose has been a frequent visitor and soloist at St. Mary's.

"With This Ring" originates in Detroit and is carried by three Michigan stations as well

as in Boston, Mass. and Atlanta, Ga. On Jan. 7, "With This Ring" made its debut on a Toledo, Ohio network.

"With This Ring" will soon mark its seventh anniversary of uninterrupted telecasts. On Feb. 12, 1961 it made its first telecast on Detroit WJBK-TV and has grown in unsurpassed popularity for a program of this type. Father Schlinkert's mail compartment is jammed with letters and notes of appreciation from a countless number of people of all walks of life and shades of religion.

Father Schlinkert refers to the telecasts as an "across-the-board" approach, meaning the nature of the program is directed at persons of all religious affiliation. "With This Ring" is aimed at every member of the family. Father Schlinkert's subject matter is people, everyday you and I, our problems, responsibilities and duties as an individual and a citizen of our community, the nation and the world.

"With This Ring" is telecast in this area at 9:30 on Detroit's Channel 2 and at 11:15 on Toledo, Ohio Channel 13 on Sunday morning.

CENTENNIAL BOOK

Do you have your Centennial Book yet? So far, sales of the Centennial Book have been going real well. The Centennial Committee has sold approximately 700 but we have plenty left. If you don't have a copy, come in soon and pick up one.

Included in the book is a complete history of Manchester and also over one hundred pictures taken this year. To be able to have pictures and a story of this past summers activities is more than worth the \$2.25, cost of the book.

We had a real successful celebration and everyone had fun. Don't lose those memories. Get yourself a couple copies of "Manchester's First Hundred Years."

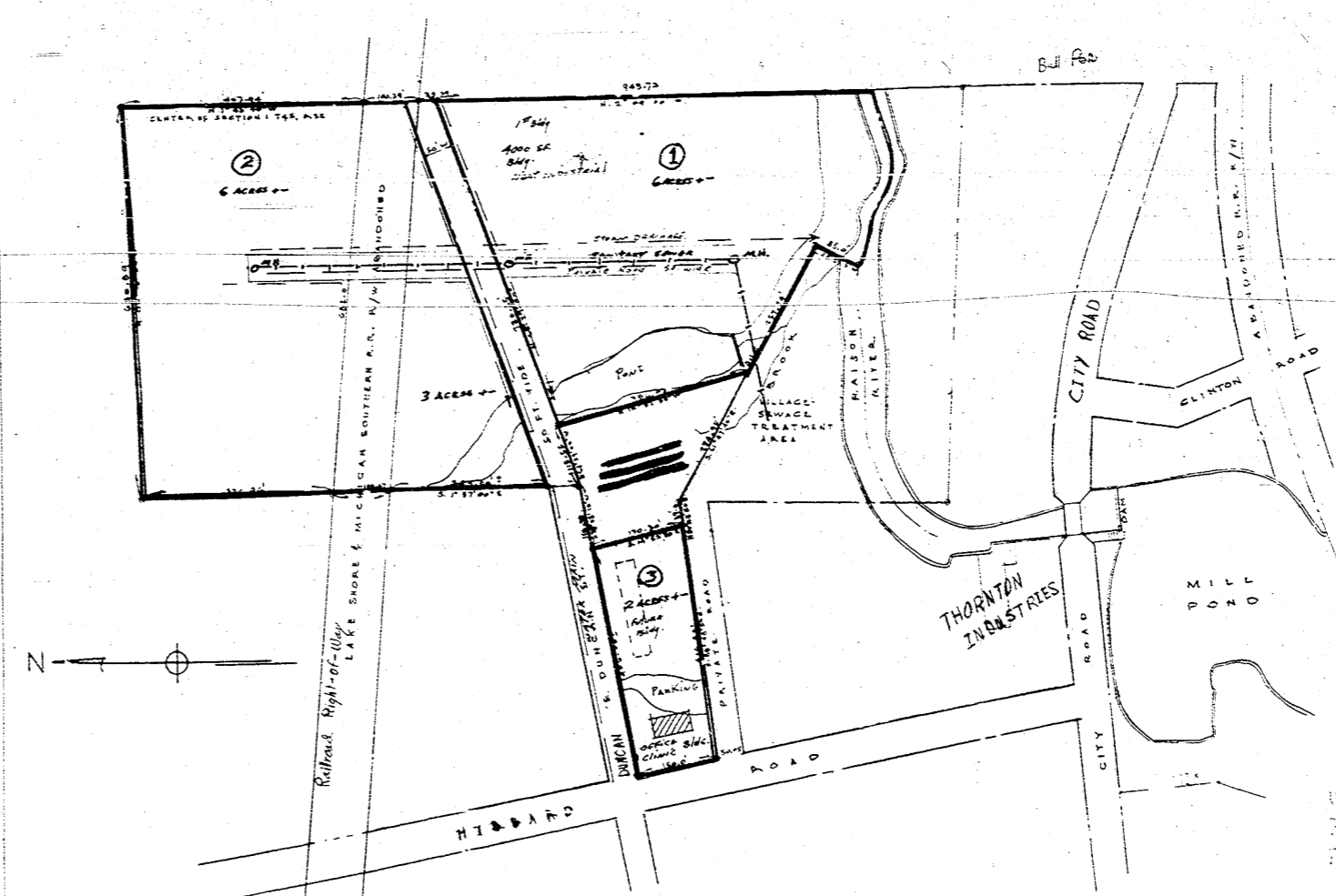

The Manchester Enterprise

ESTABLISHED 1867

Published each Thursday at 111 E. Main St., Manchester, Michigan

Harry Macomber, Publisher

MEMBER PRESS



MICHIGAN ASSOCIATION

Entered as second class matter at the Post Office at Manchester Michigan under the Act of March 3, 1879

Subscription Rates \$3.00 per year; \$3.50 per year outside Michigan Classified Ads: .03 per word, 60¢ minimum

Display Advertising: Rates on request

WHERE TO FROM HERE

We feel that D. E. Limpert has presented is of great importance to the Village of Manchester. Not because of our need for industry, but to prove we can decide on a project to improve our town and then see that it's completed.

The plans have been presented to the Council, Planning Commission and Chamber of Commerce. We were present at each of these meetings. Our first impression was that people were in favor of having the development in Manchester. The location is right, cost-wise to the Village, it seems feasible, but there seemed to be a sort of reluctance on everyone's part to "jump in and get their feet wet."

Due to the various circumstances which this development rests on, such as railroad right-of-way, we feel there is

some hesitancy in really giving this project the town's support.

We can understand people's reluctance to immediately take hold of a project that will benefit the town, when these other small things could prevent it ever happening. When we first heard the plans, our reaction was the same, but after thinking about it, we decided that this feeling is one of the things that need changing in this town. Instead of worrying about the minor details which we feel can be worked out, we should be concentrating on the one and only important question: Do we want this development in Manchester? If so, let's take these small problems one at a time, and resolve them. We think this is the way to get things done. Mr. Limpert has made no formal request to Council. He has merely asked for their opinion.

From what we could tell, it was favorable. Of equal importance is how the town itself feels. Do you want this development in Manchester? We would be glad to print any letter to the editor on this subject, whether for or against it. Let's decide now, do we want it? If so, let's take on the smaller details in their proper sequence, secondary in importance.

MANY LOSE VOTING RIGHTS if you are an eligible voter but haven't cast a vote in the past couple of years, perhaps you'd better check through the deluge of holiday mail, for you may have overlooked a card which could keep you from the voting rolls.

By law, explains Secretary of State James M. Hare, all eligible voters who did not cast a vote during the past two-year period receive, sometime in December, a notice of suspension of their voting registration.

These voters then have a 30-day period to sign and return the card to their city or township clerk to keep their voting eligibility "alive," Hare said.

Persons who do not send in their cards within the prescribed period have a much more difficult job to restate their voting rights. They have to re-register with their city or county clerk, which would necessitate going down to the clerk's office and considerable more time and work.

All persons who return the cards, Hare said, make sure they will be eligible to cast a vote in the important 1968 general election, which includes the presidential election, without going through the process of re-registration.

OPEN HOUSE TO BE HELD

An open house celebrating

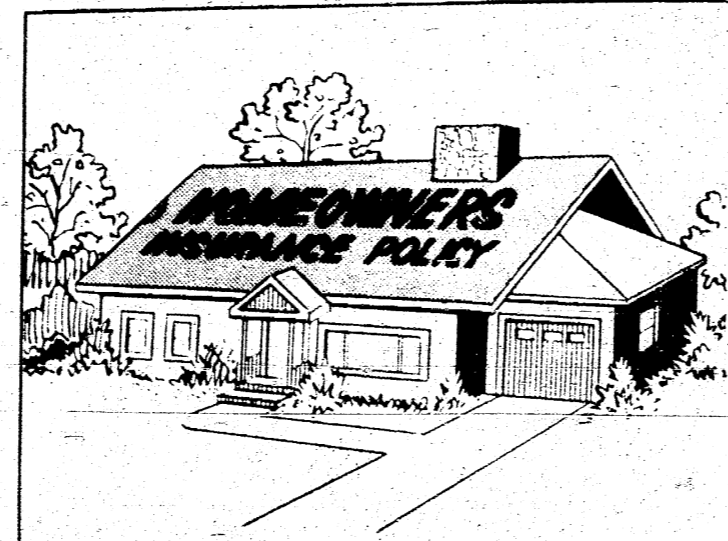

Speaking Of Protection

Here's the best "roof" that was ever invented, one that offers you protection in depth against the risks and hazards of owning a home... at a substantial saving in rates.

Ask About It!

SUTTON AGENCY

136 E. Main Street Manchester, Michigan Office Phone GArden 8-2891

the 90th birthday of Mrs. Mina Trolz will be held Sunday, Jan. 21 at the Iron Creek Church. Friends and well-wishers are invited throughout the afternoon.

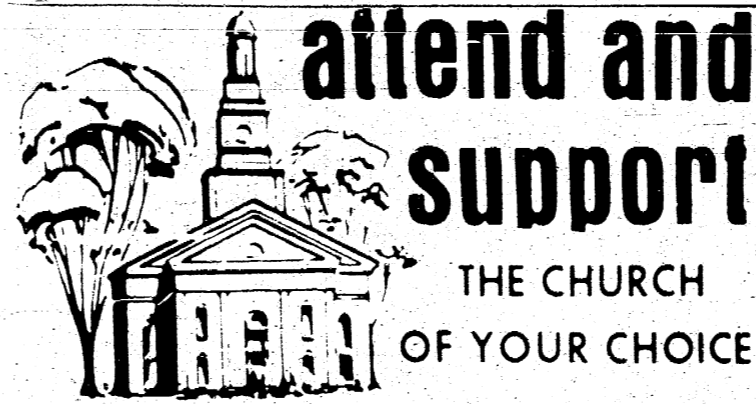

Emanuel United Church of Christ

Rev. Ralph L. Kuetner, pastor 9:15 a.m. Church Sunday School 10:30 a.m. Sunday Worship

Bethel United Church of Christ

Rev. Theophil W. Menzel, pastor 10:00 a.m. Church Service 11:00 a.m. Sunday School

St. John's United Church of Christ

Rogers Corners Waters and Fletcher Road Rev. Stephen Peterson, pastor 9:30 a.m. Worship Service 10:30 a.m. Sunday School

St. John's Evangelical and Reformed Church

Francisco Rev. Stephen Peterson, Pastor

St. Mary's Catholic Church

West Main Street Fr. Raymond R. Schlinkert Sunday Masses 8 a.m., 9:30 a.m., 11:15 a.m. 7:30 a.m. Daily 8 a.m. Sat.

Manchester Methodist Church

Rev. Oscar W. Cooper

Baptist Church

Rev. E. P. Cranston South Macomb Street 10 a.m. Bible School 11 a.m. Worship Service 7 p.m. Youth Groups 7:45 p.m. Evening Worship 7:45 p.m. Thurs. Prayer Service and Bible Study

Iron Creek Church

10 a.m. Sunday Worship 11 a.m. Sunday School 8 p.m. Evening Service 7:30 p.m. Thursday Prayer & Bible Study 6:30 p.m. Thursday Jr. Choir 8:30 p.m. Thursday Sr. Choir

Sharon Evangelical United Brethren Church

Rev. Charles Fox, pastor 10 a.m. Sunday School 11 a.m. Worship Service Roy Clemons, Supt. Sunday School

Faith Community Church

Rev. Thomas Hicks, pastor 8400 Sharon Hollow Road (off W. Austin Rd.) 10 a.m. Worship Service 11 a.m. Sunday School 7 p.m. Sunday Young People 8 p.m. Sunday Service

TAX PLANNING - MEDICAL BILLS

Before the year is over, add up your medical bills. This simple procedure may save you money (now or next year). And since the money to be saved is "income tax money," a penny saved really is a penny found.

The income tax laws permit a deduction for payment of medical expenses if they exceed 3% of your adjusted gross income. In this regard, however, only part of the cost of medicine and drugs is classed as medical expenses - the part that exceeds one percent of your adjusted gross income.

Any reimbursement you have received must be deducted from the amounts you paid in order to compute your medical expense deduction. (If the reimbursement was for medical expenses deducted in prior years it is considered as income in the year received.)

Having decided how much you have already spent in this category, you should consider whether remaining payments should be made in this year or in next year. If your payments thus far do not exceed 3% of your income, it may be well to pay bills which are now due, in January of 1968. Or, if these bills will take you over the 3% mark, pay them before year end.

Here are some new rules on the deductibility of medical expenses this year:

- 1. Medical expenses include insurance premiums to cover hospital and doctor bills. Up to \$150 of such premiums are deductible (if you itemize deductions) without regard to the 3% limitation. Anything over \$150 paid for such insurance becomes part of the calculation subject to the 3% limit. 2. There is no maximum medical expense deduction in 1967. 3. Insurance premiums for disability income, accidental death and dismemberment, or sight loss are not deductible.

A popular and legitimate means of reducing taxes is to alternate between years in using the standard deduction. In the year itemization will be used, payment of deductible items in December will result in a lessening of income tax, while in the year the standard deduction will be used, payment of items due near the end of the year should be postponed until January. You cannot, however, obtain a deduction by paying a bill that is not due (i.e.: making a prepayment or "advance payment" on medical or dental work to be performed at a later date). But if you are considering a medical check up, new glasses, or a visit to the dentist, a quick calculation may be in order to determine if payment for such medical expenses will be advantageous this year.

Examples of medical expenses in addition to those already enumerated include payments to laboratories and nurses, the cost of X-rays, hearing devices, dentures, and transportation expenses relative to illness. If you use your automobile for transportation to doctors, hospitals, etc. you may use a standard mileage rate of .05¢ per mile to determine the deductible cost.

Your planning should also consider any wages or payments received under a wage-continuation plan while absent from work on account of sickness or injury. If payments received during the first thirty days of absence are not more than 75 per cent of your weekly wage rate, they may be excluded from your gross income up to a maximum of \$75 per week. This exclusion, however, does not apply for the first week of absence unless you are hospitalized at least one day during your absence. If you are absent from work for more than thirty days, payments received applicable to the period beginning with the thirty-first day of absence may be excluded up to \$100 a week regardless of whether they exceed 75 per cent of your weekly wage rate.

One other item to consider is the likelihood of your being in a higher or lower tax bracket in 1967. Obsolete loss are not deductible, taining a deduction in the year of

greater income and higher tax rates is the aim of tax planning. Now is the time to review your unpaid bills to determine whether, for income tax purposes, they should be paid now or deferred until Jan. of 1968.

PARENTS WITHOUT PARTNERS WILL MEET

Parents Without Partners will hold their monthly meeting at St. Andrews Church in Ann Arbor on Friday, January 26 at 8:15 p.m.

John Williams, Director of the Y.M.Y.W.C.A. will be key speaker. A silent auction will also be held. For further information, call Joan Shockland, 3146 Wolverine Drive, 663-3531 Ann Arbor.

TO MEET

The Kings Daughters will meet at the home of Mrs. John Bunney at 1:00 p.m. Thursday, January 25 for dessert luncheon. A business meeting will follow.

Live

Die

Disabled

All possibilities are provided for through a Farm Bureau Life Savings Plan.

See me now



FRANK TEACHOUT

Res. 429-4277; Off. 663-3141

DIAL 6A8-5081 FOR A DEAL! Special CASE BUY-NOW BONUS LIMITED TIME ONLY!

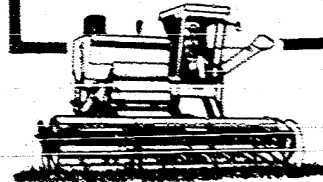

1660 GRAIN COMBINE

\$250-\$500 Cash Bonus on a New CASE Combine

Waiver of Interest Until Season of Use

Low, Low Down Payment or Trade In

K & W FARM SUPPLY YOUR CASE IMPLEMENT DEALER MANCHESTER, MICH.

Only Chevrolet puts so much in for the money you put out.

Our lowest priced car—Nova Our lowest priced wagon—Nomad Chevrolet—low price is a tradition.

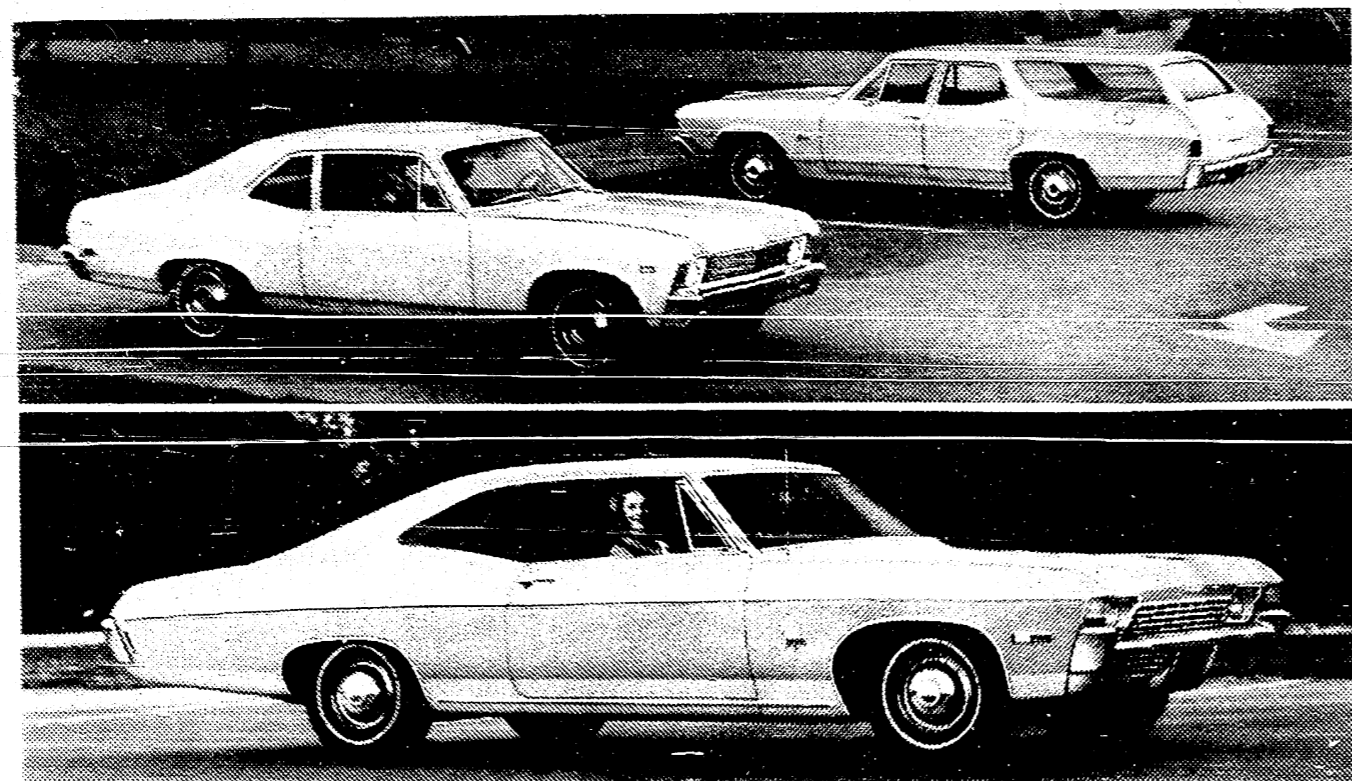

Nova Coupe and Nomad Station Wagon top, Impala Sport Coupe bottom.



Be smart. Be sure. Buy now at your Chevrolet dealer's.



TIRB CHEVROLET COMPANY

131 ADRIAN STREET MANCHESTER GA8-2431

Gulf's best all-around battery VALUE The Power Crest Battery

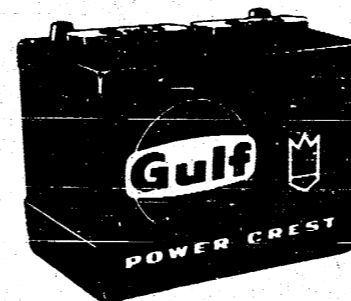

The Power Crest is top quality. Ample power for heavy accessory loads with plenty of power in reserve for quick starts—always.

Use your Gulf Travel Card—No down payment—No carrying charge—Months to pay

If your battery is as much as two years old, better have it tested—See—

Get your tanks filled with GULF Fuel Oil

Grossman & Huber SERVICE

DEALERS IN GULF PRODUCTS MINOR ENGINE TUNE-UPS TIRES BATTERIES

INSTAMATIC CAMERAS AND FILM INSTAMATIC Movie Camera DIAMONDS Watches and Watch Repairing ROLLER JEWELRY

Buy now in the EARLY BIRD PLAN Get a check for up to \$720

Direct from MF on delivery of your combine and corn head!

See you buy an MF 510 Combine with MF 82 8-row Corn Head for 20 in. rows. You'll get a check for \$720! (\$500 on combine, \$220 on corn head.) Look below for other big bonus checks you get for buying any new MF Combines and Corn Heads now. And there's no finance charge until next season. Hurry! This offer is for a limited time only

You get a check for:

- \$500 when you buy any MF 510 SP Combine (18' to 24' tables) \$450 when you buy any MF 410 SP Combine (10' to 18' tables) \$300 when you buy any MF 300 SP Combine (10' to 14' tables) \$225 when you buy any MF 205 SP Combine (10' to 13' tables) \$150 when you buy any MF 405 PT Combine (12' table) \$75 when you buy any MF 2-row 40-in. Corn Head \$100 when you buy any MF 3-row 40-in. Corn Head \$140 when you buy any MF 4-row 40-in. Corn Head \$100 when you buy any MF 3-row 30-in. Corn Head \$140 when you buy any MF 4-row 30-in. Corn Head \$180 when you buy any MF 6-row 30-in. Corn Head \$140 when you buy any MF 4-row 20-in. Corn Head \$180 when you buy any MF 6-row 20-in. Corn Head \$220 when you buy any MF 8-row 20-in. Corn Head The above Early Bird Plan does not apply to used equipment.

BRAUN IMPLEMENT & HARDWARE 8300-8304 BOETTNER BRIDGEWATER, MICHIGAN PHONE 42-97015 MASSEY FERGUSON & NEW IDEA SALES & SERVICE

SHAREHOLDERS MEETING HELD TUESDAY

The annual meeting of the shareholders of the Union Savings Bank of Manchester was held at the bank on Tuesday, Jan. 16, 1968.

Director Emeritus position: Anton Feldkamp, Herbert H. Upton, Sr., Carl F. Wuertner, Laurence P. Wurster.

Some workers make more money than others because they keep their minds on the work they are paid to do.

SCHOOL BOARD MINUTES

The regular monthly meeting of the Board of Education met in session on Monday evening January 8, 1968.

Review of the financial report for December was tabled, pending a meeting of the Finance Committee and a planned meeting of the Board of Education.

SERVICE NOTES

Korat, Thailand (AHTNC) - Edward L. Kline III, 20, whose parents live on Route 1, Brooklyn Michigan, was promoted to Army specialist four Dec. 20 while serving as a teletype equipment repairman in Korat (Thailand) Facility, U. S. Army Strategic Communications Command.

Bad Hersfeld, Germany (AHTNC) - Philip G. Sutton, 18, son of Mr. and Mrs. Joseph R. Sutton, 411 Nottingham Drive, Brooklyn, Mich., was promoted to Army specialist four Dec. 28 near Bad Hersfeld, Germany, where he is serving as an ammunition truck driver with Howitzer Battery of the 14th Armored Cavalry Regiment.

ment's 3d Reconnaissance Squadron.

Ft. Knox, Ky. - James A. Keller, 20, son of Mr. and Mrs. Claude E. Keller, 9200 S. Wolf Lake Road, Brooklyn, Mich., was promoted to Army private pay grade E-2 upon completion of basic combat training at Ft. Knox, Ky., Dec. 15.

TOWNSHIP BOARD OF APPEALS WILL MEET

The regular meeting of the Township Board of Appeals will be held Wednesday, January 31.

COUNCIL NOTES - January 2, 1968

Council met in regular session. Called to order by President Koebe, Trustees present were Mahony, McGuire, Gaige, Bauer and Lowery.

Table with columns for Company Name, Amount, and other financial details under GENERAL FUND.

SEWER AND WATER FUND

Table with columns for Company Name, Amount, and other financial details under SEWER AND WATER FUND.

Moved by Mahony supported by McGuire bills be paid as read holding checks 1184 and 1212 of the Sewer and Water Fund. All Yeas, carried.

Lyle A. Widmayer, Clerk

Advertisement for DOROTHY MAE BEAUTY SHOP, featuring 'SPECIAL Two Weeks Only' and 'Rayette and Caryl Richards \$12.50 Permanents For Only \$10.00'.

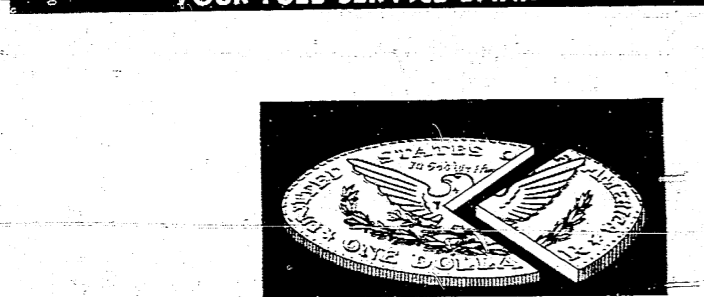

A smaller slice of your dollar will go for taxes when you have cancelled checks to prove every deductible expense

A tax-deductible item paid for by a Union Savings Check costs 14% to 17% less than if you pay cash and misplace the receipt.

Advertisement for Union Savings Bank of Manchester, featuring 'AUTO LOANS' and 'OPEN WEDNESDAY EVENINGS 7:00 to 8:30 o'CLOCK'.

Principal Koceski reported on several curricular and extra-curricular activities at the high school.

SMILE CANDIDATES YOU'RE IN THE ENTERPRISE

We plan on giving the voters some concrete information on the candidates running for Village offices this year.

Advertisement for E. G. MANN & SONS, featuring 'MASTER MIX FEED & GRAIN CUSTOM GRINDING' and contact information for Manchester, I.N.C., and Bridgewater.

Advertisement for Spike's Mobil Service, featuring 'B-B-B-Better keep That car in Tip-Top shape During these Winter months' and 'Studded & reg. snow tires 4 ply'.

FROM THE OFFICE OF THE SUPERINTENDENT

Board of Education Gets Report at Half-Way Mark.

With approximately one-half of the current fiscal year behind them, the Board of Education heard a report presented by the administration at a special meeting Monday evening.

The State Aid Formula for 1967-68 increased the per-pupil allowance from \$280.50 with a deductible millage of 5.03 mills to a gross per pupil allowance of \$294.53 with a deductible millage of 5.28.

Table showing financial data for 1966-67 and 1967-68, including Gross allowance per child, Deductible millage, and District's SE Valuation.

As the state equalized valuation behind each child goes up in a school district the deductible millage factor in the state aid formula exacts a larger penalty.

Another factor in the current formula that affects the Manchester District is the reduction in the transportation allowances from the state.

In view of the decrease in state funds, Superintendent Swartz revised the school budget to accommodate this decrease.

In other business the board heard reports from the transportation committee relative to bus needs and discussed other items of current interest.

Several inquiries relative to the current school millage levy were brought to the attention of the Board of Education and these amounts are presented at this time by way of review.

Table comparing 1966-67 Levys and 1967-68 Levys, showing Allocated Operating, Extra Voted Operating, and Debt amounts.

The overall millage for the 1967-68 school year was one mill more than the preceding year of 1966-67.

When you get rid of the idea that your mission is to regulate other people, you are in a position to improve yourself.

A LOOK AT EXEMPTIONS

(The following article is the first in a series of four articles on year-end tax planning prepared for this newspaper by the Committee on Federal Taxation of the Michigan Association of Certified Public Accountants.)

While not classed as a "deduction," the exemption for dependents is deducted in arriving at taxable net income.

1. Will your dependent have less than \$600 gross income? Except for a child under age 19 or one who is a full-time student, a dependent must meet the "less than \$600" test.

2. Is the dependent related? Other than relatives, only a person who lives in your home during the entire year can qualify.

3. Have you furnished over one-half the dependent's support for 1967? Except in the case of a relative who is being supported by several persons, this test must also be met.

Several other situations usually must be considered. For example, if a dependent meets all the tests, but is married and files a joint return with his or her spouse, the exemption is not allowed.

BIRTH ANNOUNCEMENT

A son was born to Mr. and Mrs. Lucas Gaus of Allen Trailer Court, Allen Charles, 7 lbs. 1 oz. Monday, January 15 at St. Joseph Hospital, Ann Arbor.

LETTER TO THE EDITOR

Dear Editor: We would like to take this means of thanking the many, many people in the Washtenaw County area for their marvelous cooperation in our recent "Operation Christmas for Kids" in which we provided kits containing clothing and toys for needy children.

We were sorry each of them could not have been present at the day-care centers on December 21 to see the eyes of the children as these gifts, perhaps the only ones some of them received during the holidays, were presented to them by volunteer Santa Clauses.

Because this project so beautifully reflected the true spirit of Christmas, we are grateful to Washtenaw County residents for assisting so greatly in its success.

Sincerely, Elly M. Peterson, Republican State Chairman, Mrs. Marilyn Davidson, State Involvement Chairman

Advertisement for Public Card Party at K of C Hall, Sunday, January 21, 8:00 p.m., with a \$1.00 donation and prizes and refreshments.

Advertisement for BROWN'S TELEVISION & RADIO Sales & Service, featuring Zenith T.V. and Emerson T.V. & Radio.

Advertisement for Fillyaw's Ashland Service, featuring car services and contact information at 327 W. Main St., Manchester, Phone 428-9241.

Advertisement for Snow Tires, Anti-Freeze, Tune-Ups, and Complete check of EXHAUST SYSTEM, and BATTERIES.

Advertisement for Clinton Upholstering and Furniture Co., featuring 'Give Your FURNITURE A FACE LIFTING' and contact information at 124 W. Michigan Ave., Clinton, Mich.

Advertisement for Rexall Cut Cost Of Living Sale, featuring Medicinal Peroxide, Mouthwash, Facial Tissues, and FAST Home Permanents.

LICENSE PLATES TO BE SOLD HERE

For the convenience of the residents of the Manchester area, James M. Hare has asked Wallace Wood, Branch Manager of the Chelsea Branch, to extend the Community Service Program to Manchester as he has been doing in Dexter for ten years. The Community Service Program is set up so that a Branch Manager in one area can take his Branch operations into another area where there is no Branch in operation, on two occasions just before the license plate deadline rush. Wood has arranged to be at Tom Marshall, Inc., on W. Main St., Manchester from 1:00 to 5:00 p.m. on January 20 and at Tire Chevrolet Co., Adrian St., Manchester from 1:00 to 5:00 p.m. on Feb. 3.

In order to provide quick, efficient issuance of license plates an applicant for plates should bring the following documents. 1 - A license plate application

form, completed in all three sections, including your insurance company name, policy number and expiration date.

2 - License application should be signed twice on the reverse side for a trailer or farm wagon, three times for a passenger car and four times for a commercial vehicle, in the appropriate places, verifying liability insurance coverages, if any, ownership of the vehicle, and on commercial vehicles and trailers to verify the weight. Driver's license number goes at the bottom, front center.

3 - Proof of liability insurance in the form of a valid insurance certificate, an insurance policy or other document showing the named insured, insurance company name, policy number, expiration date, which is sometime in the future, and a full description of the insured vehicle, including the serial number. As some insurance certificates and policies do not identify the vehicle by serial numbers, the Michigan law requires that the applicant write it on the certificate be-

fore applying for plates. The law requires a driver to have proof of insurance with the vehicle at all times.

4 - Proof of ownership in the form of the car title or your 1967 registration is needed. For commercial vehicles and trailers, last year's registration is needed to show the weight of the vehicle.

5 - Cash to cover the cost of the license plates, plus \$1.00 if vehicle is insured and \$35.00 if it is not insured. Only company checks can be accepted.

overseas. The test measures general aptitude and the ability to learn a language, not education or achievement. The test requires no preparation and is non-competitive; an applicant can neither pass nor fail.

Persons interested in serving with the Peace Corps must fill out an application, if they have not already done so, and present it to the tester before the test. Application forms are available from post offices or from the Peace Corps in Washington, D. C. 20525.

Fifteen thousand volunteers are currently serving in Asia, Africa, Latin America and the Pacific Islands, working with the people of those nations in self-help projects ranging from food production to health to education. More volunteers are needed for programs which will begin this spring and summer.

MEMORIAL SERVICE W. E. Magoon

A memorial service will be held Sunday, January 21 for W. E. Magoon at the Baptist Church at 7:45 p.m.

ADULT FARMERS Attention!

Adult farmers of the Chelsea, Manchester and Saline school districts: Invitations are out to you to the Adult Farmer Education Classes of this 1968 school year. The meetings will be at 8:00 p.m. at the Pleasant Lake Elementary School, 11700 Pleasant Lake Road. The Schedule is as follows.

Jan. 18 - "Herd Health" by Dr. Henry P. Eames D. V. M.

Jan. 25 - "The Minimum Wage Law and Workmen's Compensation Insurance" by Dr. Daniel S. Nutt, Director of the Rural Manpower Center, E. Lansing

Feb. 1 - "Pesticides and Herbicides" by Dan Springer of the Standard Oil Division of American Oil. (Agronomist)

Feb. 6 - "Income Tax" by Mr. Bill Dexter, District Farm Management Agent Extension Service.

Feb. 8 - "Farm Safety" by Dr. Richard Pfister, Agriculture Engineering Farm Safety Specialist, East Lansing.

Feb. 15 - "Fertilizers" Smith Douglas Fertilizer Co. by Bob Kusamal.

Feb. 22 - "Estate and Retirement Planning", "The Kehoe Bill", by Mr. Bill Dexter, District Farm Management Agent Extension Service.

Feb. 29 - "Obtaining Farm Credit in 1968" by Dan Boutell and Paul Mann, Chelsea State Bank, Jerry Memer, Production Credit Association, and Mr. Richard Gieske, Federal Land Bank.

March 7 - "Muck Management" by Dr. Robert Lucas, Soil Specialist, Michigan State University.

March 14 - "TOUR" *****

Hard work is probably a good thing for mankind, but there are many people who want very little of a good thing.

1967 TOWNSHIP REAL and PERSONAL TAXES

Payable To Township Treasurer

TAXES WILL CARRY A 4% PENALTY IF PAID ON OR AFTER February 14, 1968

Bring unexpired Rabies Certificate for Dog License, Male & Unsexed \$3.00 Female \$5.00

Unexpired Rabies slips and proper amount of money may be mailed with taxes or alone to: M. H. Wolfe, Twp. Treas. Manchester, Mich.

Hours: 9A.M. to 12 Noon --- 1:30 P.M. to 5P.M. ---

MUSTANG-
The most copied car in the world!
Offers features that competitors either don't have or make you pay extra for.

Mustang Fastback 2+2
Mustang Hardtop
Mustang Convertible

- Wall-to-wall carpeting • Bucket seats • Floor-mounted stick shift • Sports steering wheel • 5-dial instrument cluster with gauges • Full rocker panel moldings • More—all standard
- SelectShift 3-speed automatic, louvered hood with turn signal indicators available • And remember—Mustang's trade-in value is way out in front!

FORD DEALER

FREE FOR ALL!

100-PAGE WINTER OLYMPICS TV GUIDEBOOK

Here's the whole story of the Winter Olympics, from the events that made history to the people history made famous. Get it today at your Ford Dealer's. It's a collector's item.

While they last!

TOM MARSHALL, INC.
512 W. MAIN ST. • MANCHESTER, MICHIGAN

J. V. TIED FOR FIRST

Coach Brian Schick's smile is getting bigger after every game. The boys went out last Friday night and beat Grass Lake 74 to 54.

Their next goal is first place. And - let me tell you something the way these boys are hustling and playing - they will be hard to stop.

High man for the J. V.'s was Jeff Stevens with 26 pts. and that is something for a J. V. Left-handed shooter Richard Mike Hamilton had 12 pts.

The J. V.'s play Brooklynu are on Friday night. We want first place.....



7th grade cheerleaders are Joan Walcutt, Dawna Steele, Debbie Gatinis, Sue Vogel, and Lois Kemner.



8th grade cheerleaders are Anita Kirk, Mary Ann Cashin, Paula Wilson, Mary Ellen Simmons, Nancy Ganzhorn and Jean Feldkamp.

RESTLING HERE THURSDAY

Manchester lost their match with Tecumseh last Thursday night 37 to 11. The "big" man for Manchester was Danny Roberts who pinned his man. So, hats off to Danny.

Manchester will meet Adrian-Madison this Thursday at the High School gym. Starting time is 7:30 p.m. Preliminary matches start at 7:00 p.m.

See you all there. Lefty

Billiards THE FAMILY GAME

Live Bait

Mousies .25¢ doz.
Waxworms .35¢ doz.

FULL LINE OF ICE FISHING NEEDS.

Gambles

Sportsman's Club

Fox Hunt

Public is Invited

January 14 and January 28

Everyone to meet at Mann's Mill 9:00 a.m.

CHELSEA LANES
1180 M-52 Phone GR 5-8141

BRIDGEWATER LUMBER COMPANY

LUMBER - INTERIOR FINISH SASH and DOORS
CEMENT - PREPARED PLASTER
SEWER PIPE - DRAIN TILE
FENCING - HARDWARE
PAINTS and OILS

LUMBER AND BUILDING NEEDS

Manchester GA 8-3039
Saline BRIDGEWATER, MICHIGAN HA 9-7062

DUTCHMEN HAVE TO HUSTLE

Grass Lake beat the Dutchmen Friday night at Gras Lake 73 to 70. If the Dutchmen would do a little hustling they would be hard to beat.

They have a good ball club and the rest of the league knows this. So, come on "Dutch." You all know we are with you. Let's go out there Friday night against Brooklynu and show them we are going to be No. 1.

High man for the Dutch Friday night at Grass Lake was Dan Smith with 24 pts. Bob Pratt had 16 pts. and Rick Lowery had 13 pts. Go Get 'Em Dutch Lefty

JR. HIGH LOSE TWO

Columbia Central 7th grade beat our boys pretty good last Wednesday. The score was 46 to 6.

High men for Manchester were Brad Roberts with 4 pts. and Ron Riggs with 2 pts.

Now for the 8th grade game. That was something else. It was a ball game right up to the last second. Columbia Central finally beat the boys by a score of 35 to 32.

Leonard Minor had 17 pts. Jim Roberts had 8 pts. and Wayne Tarvo had 3 pts.

If you like a lot of noise you must attend a 7th or 8th grade basketball game. They sure will keep you awake.

Of course you're a little bit smarter than the others around you, and why spoil their pink cloud by telling them about it?

Businessmen's Bowling League
January 12, 1968

Team	Won	Lost
Tool & Die	35	22
Schaibles	33.5	23.5
Brown's TV	32.5	24.5
Chelsea Lanes	33	24
Sutton's	30	27
M. Printing	30	27
Spike's Mobil	28	29
Klager Chix	26.5	30.5
Hoover Ball	24.5	32.5
Grossman-Huber	24	33
K & W	23	34
Double A	22	35

High Team Game -	Score
Tool & Die	1142
Chelsea Lanes	1124
Tool & Die	1116
High Team - 3 games -	Score
Tool & Die	3255
Chelsea Lanes	3181
Schaibles	3130
High Individual Game -	Score
J. Day	250
K. Reed	248
N. Fielder	247
G. Mitchell	247
High Individual Game - 3 games -	Score
N. Fielder	668
G. Mitchell	648
J. Yungkans	644

Manchester Town Club
January 15, 1968

Team	Won	Lost
Man. Ready Mfrs	43	21
Double A	40	24
Comer Tavern	36.5	27.5
Man. Sportsman	36	28
Uphaus Drug	34	30
S & W Builders	33	31
Man. Landromat	29	31
Tom Marshall	24.5	39.5
Grossman-Huber	22	42
Man. Speedway	18	42

Team High Series	Score
Sportsman	2270
Team High Series W/h	Score
Double A	2325
Team High Game	Score
Sportsman	794
Team High Game W/h	Score
Double A	816
Individual High Series	Score
T. V. Ludwick	532
Mary Kortican	527
Elaine Steele	524
Individual High Game	Score
Elaine Steele	223
Jacqueline Armentrout	214
T. V. Ludwick	212

MICHIGAN BUSINESS ACTIVITIES TAX AS IT RELATES TO FARMERS

The Michigan Business Activities Tax Law affects business operation with gross receipts exceeding \$25,000 per year. This includes about 1,800 Michigan farm operators.

Amended several times since its birth in 1953, the Law defines gross receipts as all income from the business except proceeds from the sale of capital assets, income

for repayment of debts, wages, and salaries. Sales of breeding livestock (reported on Schedule D) are not included.

There is some choice when arriving at taxable balance. It is permissible to subtract fifty per cent from gross income receipts or the actual farm business expenses excluding wages, salaries, depreciation and the purchase of capital assets.

Computing Business Activities Tax liability for the farm business is often not as difficult as calculating the amount of credit this

will apply toward personal income tax under the new Michigan law.

First fill out Schedule F and D forms for Federal taxation. Then compute the Business Activities Tax. The amount of Schedule F income which is exempt under the new Michigan income tax law can then be determined. This amounts to the taxable balance computed on the Business Activities Tax return.

In a farm partnership, Business Activities Tax credits are prorated to each of the partners. An informational return for the partnership

must be filed also. A farm corporation can, if it is small enough, choose to be taxed under the subchapter S rule for Federal purposes. The corporation will pay the Michigan Business Activities Tax through 1967 and in 1968 will be forced to pay a 5.6 per cent tax on profits as Michigan income tax.

MICHIGAN INDIVIDUAL INCOME TAX RETURNS AVAILABLE NOW

The Michigan Individual Income Tax Returns and Instructions

have been placed in the mails. If you have failed to receive a return, the returns and instructions are now available at Union Savings Bank, U. S. Post Office, Manchester and U. S. Post Office, Bridgewater.

Failure to have received the return or instructions does not excuse the payment of any tax that is owed. A return must be filed to receive any refund.

Arrangements for assistance in the preparation of the Michigan Individual Income Tax returns will be announced soon.

Rural Delivery



Grubby

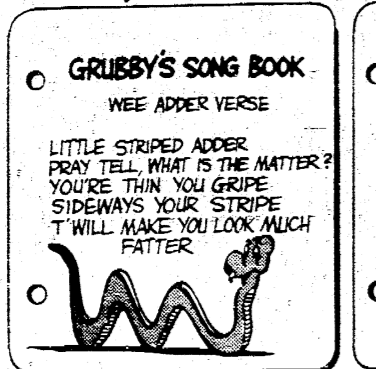

DEEMS



SONNY SOUTH



Grandpa's Boy

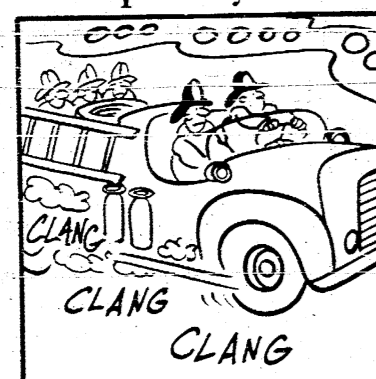

THOSE WERE THE DAYS



ODE TO A CORNBALL

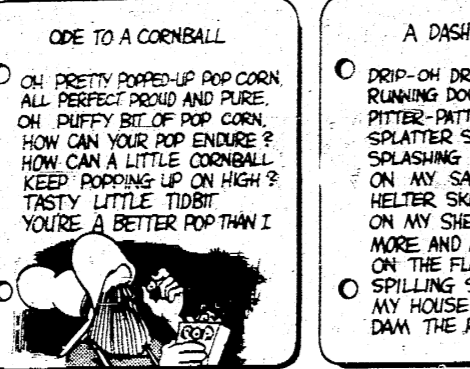

DEEMS

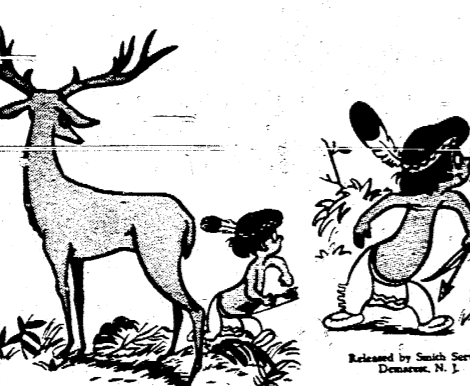

Grandpa's Boy



THOSE WERE THE DAYS

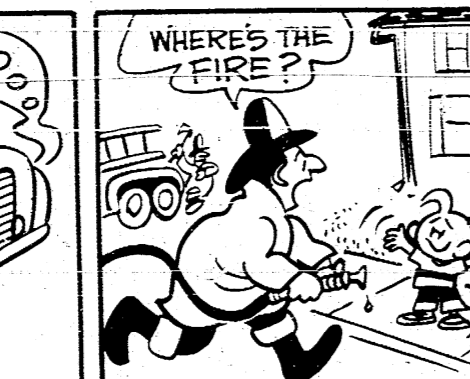

THOSE WERE THE DAYS



A DASH OF SPLASH



DEEMS

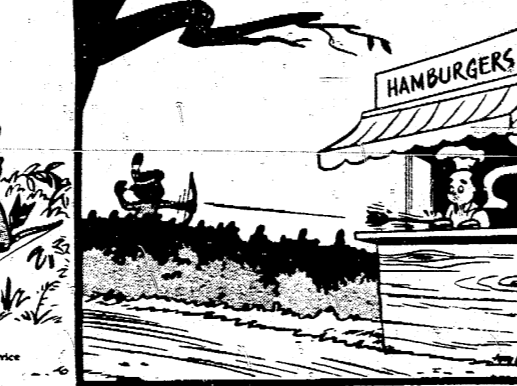

Grandpa's Boy



THOSE WERE THE DAYS



THOSE WERE THE DAYS



By Al Smith



TO BEAR TO BE ALONE



DEEMS



Grandpa's Boy



THOSE WERE THE DAYS



THOSE WERE THE DAYS



THOSE WERE THE DAYS

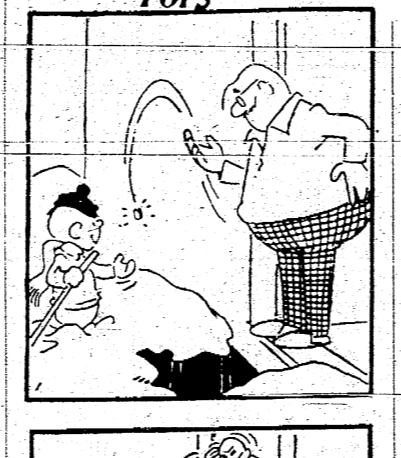

TO BEAR TO BE ALONE

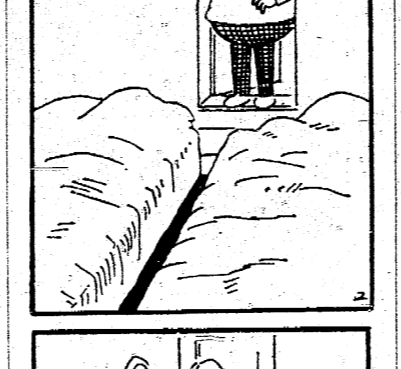

DEEMS

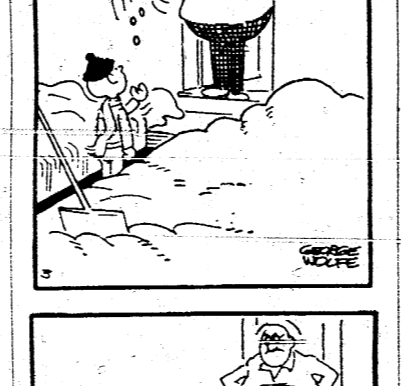

Grandpa's Boy



THOSE WERE THE DAYS



THOSE WERE THE DAYS

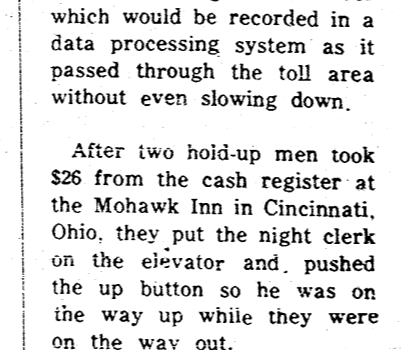

THOSE WERE THE DAYS

LOOKING AROUND

You can buy a lot of land in Hong Kong for \$1.75 but you would have a hard time putting foot on it without trespassing. Lots are sold with a fancy certificate as souvenirs, but are just one inch square.

Researchers are developing a charge system for motorists crossing the Golden Gate Bridge from San Francisco. Each car registered for regular crossing would have an electronic signal number which would be recorded in a data processing system as it passed through the toll area without even slowing down.

After two hold-up men took \$26 from the cash register at the Mohawk Inn in Cincinnati, Ohio, they put the night clerk on the elevator and pushed the up button so he was on the way up while they were on the way out.

Manchester Coin Dry Cleaning & Laundromat

JUST AS GOOD AND MUCH CHEAPER

Duraclean 'flower fresh' carpet and upholstery cleaning in your home the safe, sure way. Absorbing foam process removes fibers, brings color to life. Without messy soaking. Without harsh scrubbing. call for free estimate after 3:30 p.m. 428-8485 Frederick Wurster Mgr.

Sutton Agency, Inc. Complete Insurance Service. 134 East Main Street Manchester, Michigan Phone 428-2881 Apt. and Branch Mgr. Res. OA 8-2881

CLASSIFIED BUY WANT ADS SELL REPAIR

LEGAL NOTICE ORDER OF PUBLICATION General STATE OF MICHIGAN FOR SALE: 1967 Chevy Pick-up, 3-speed, V-8, radio and heater. Many extras. Call after 6:00 p.m. 428-8269. WANTED: Beautician full or part-time. Dorothy Mae Beauty Shop. 428-5621 1-25

Business Opportunity Man of Woman Reliable person from this area to service and collect from automatic dispensers. No experience needed... We establish accounts for you. Car, references and \$985.00 to \$1785.00 cash capital necessary. 4 to 12 hours weekly nets excellent monthly income. Full time more. For local interview, write Eagle Industries, 4725 Excelsior Blvd., St. Louis Park, Minnesota 55416. WANTED: Old barn siding and rail fence. D. E. Limpert - Phone 428-8326 tfn FOR RENT: Upstairs apartment 3 rooms and bath. 401 Adrian Street. Phone 428-3781 1-25

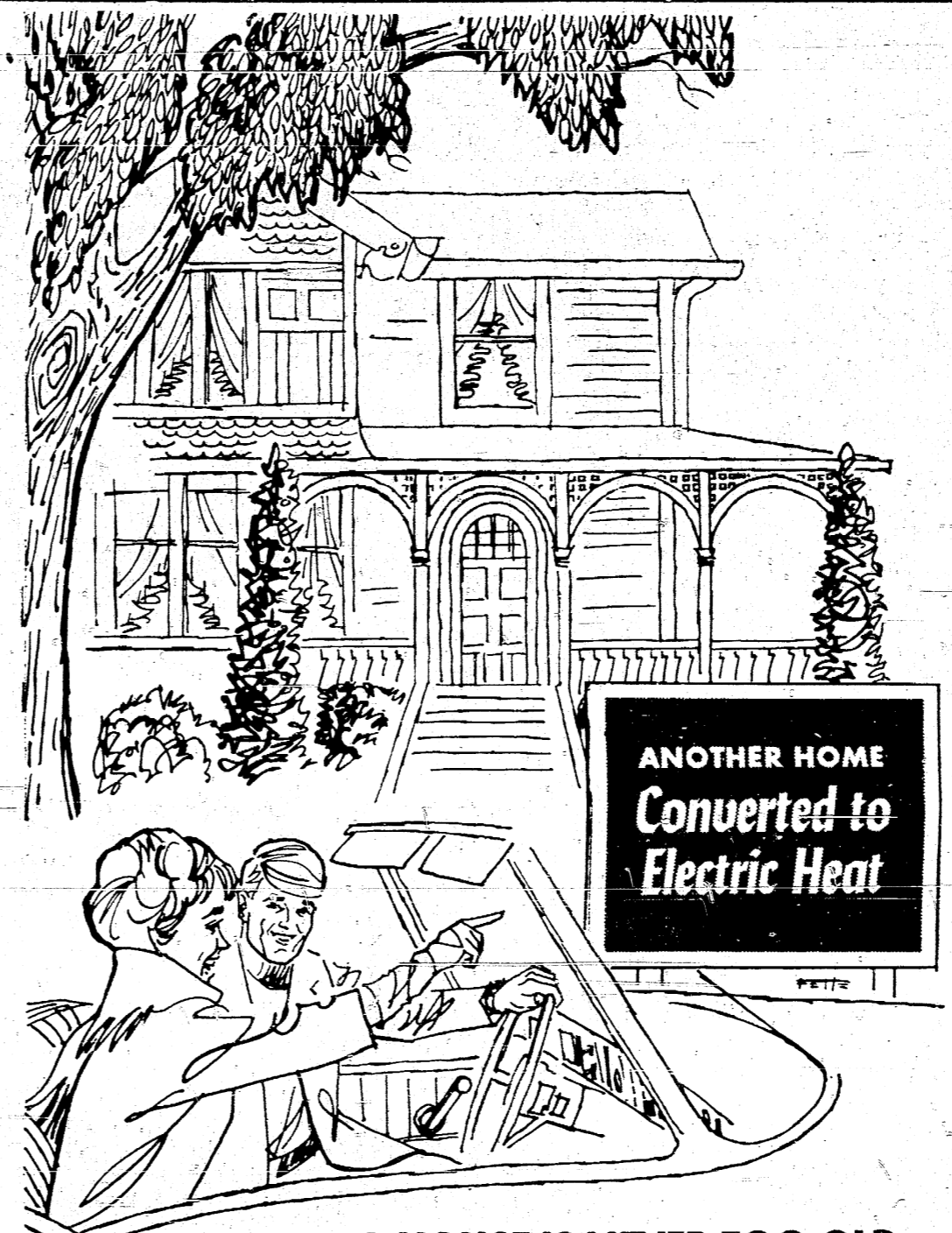

A HOUSE IS NEVER TOO OLD FOR ELECTRIC HEAT

Call or write Consumers Power for your FREE ELECTRIC HEATING BOOKLET. Ask about \$100 Installation Allowance. P.S. And when you talk with your dealer ask him about the SPECIAL ALLOWANCE for increasing your electric service entrance capacity. Owners of new homes aren't the only ones who can enjoy the modern comfort and convenience of whole-house electric heating. Today, families who live in houses of virtually any age or architectural style can convert to clean electric heat. Electric heat fits into home remodeling plans because it's less expensive to buy and install than other heating systems, and the variety of electric heating systems available makes it easy to meet all kinds of remodeling problems. Thanks to new materials, techniques and equipment, insulation that keeps heating costs down and family comfort high is easy to add to existing homes. And remember, the house insulated for electric heat is a breeze to cool with electric air conditioning.

SEE YOUR ELECTRIC HEATING DEALER OR CONSUMERS POWER. Published by Consumers Power Company PE-1694-34.5

LV KIRK ELECTRICAL CONTRACTOR PHONE GA 8 3701 or GA 8-8331 MANCHESTER, MICHIGAN

ROSS W. CAMPBELL Judge of Probate. James C. Hendley Attorney for Estate Manchester, Michigan 1-18, 1-25, 2-1 ***** When an individual decides that it is time to work for what he, or she, wants, the individual is making some progress in life.

JULE EDER AGRICULTURAL LIMING MATERIALS AND FERTILIZER SPREADING TELEPHONE HA 6-8212 7745 FOREST DEXTER, MICHIGAN

WILLIS REAL ESTATE LAKE, TOWN & COUNTRY MULTIPLE LISTING SERVICE Ph Gross Lake 522-8121 or dial 475-8424 Mark McKernan

If you're in the market for a VACUUM CLEANER call James Cox Electro Lux Sales & Service Manchester Phone 428-2931 or 428-8221

LISTINGS WANTED 22 years experience Farms - Homes Business Properties Great Lakes Real Estate 1232 Packard Ann Arbor, Michigan Phone 769-5630

The National MEMORIAL STONE CO. MONUMENTS MARKERS MAUSOLEUMS LARGE DISPLAY AT 7706 SALINE A. A. ROAD PHONE 428-7099 LOCAL COUNSELOR HAROLD C. FREY SALINE, MICHIGAN



Mr. Roblee B. Martin

MANCHESTER JAYCEES WILL HOLD BOSS' NIGHT

Again this year, the Manchester Jaycees have set aside a day in January to express their appreciation to their bosses and local businessmen. At this time, we honor these men for their cooperation and support that they have given us during the past year. The date has been set for January 25, with a dinner to be held at Bill Cones in Jackson. Cocktail hour will be 6:30 to 7:30. The cost is \$2.00 for each member and \$4.00 per guest.

This year the keynote speaker will be Mr. Roblee B. Martin, President of Dundee Cement Company. Mr. Martin is a native of St. Louis, Missouri, married and the father of three children. He has held the office of President of Dundee Cement Co. since Jan., 1959. He received his Bachelor of Science in Engineering in 1943 from Columbia University and his masters in Chemical Engineering in 1947 from the same university. He is on the Board of Directors of a number of companies as well as being active in civic affairs.

Any businessman who has not been contacted by a Jaycee and who would like to attend this dinner may make reservations by contacting either James Lyons at 428-3621 or Joseph Fitzgerald at 428-3211.

CHAMBER OF COMMERCE CALENDAR OF EVENTS

- Jan. 18 - Manchester Community Chest Board, at 8:00 p.m. Franklin M. Reck Library High School.
Jan. 19 - Brooklyn - Home
Jan. 22 - Optimist Meeting-6:30
Jan. 25 - Jaycee Boss' Night Bill Cones - 6:30
Jan. 26 - Clinton - Home
Jan. 27 - Chelsea - Away

BENEFIT CARD PARTY TO BE HELD

A benefit card party will be held Saturday, January 27 at the Bridgewater Township Hall. There will be free refreshments, and door prizes donated by Bridgewater merchants. Donation will be .50c. The Bridgewater Township Mother's March group is trying this new approach to raise money for the March of Dimes instead of the door-to-door Mother's March. This is being done only in the Bridgewater area.

Anyone wishing to help with this project or wishing further information may contact Mrs. Lloyd Hughes, Chairman, Bridgewater.

PTA DANCE CLASSES TO BEGIN JAN. 23

The Manchester PTA-Sponsored Dance Classes will begin its second semester on Jan. 23. Mrs. Suzan Sizemore, dance instructor announced. Classes are scheduled for Tuesday and Thursday at 3:30 p.m. at the Nellie Ackerson Elementary School multi-purpose room. New students are welcome and will be accepted the first week of classes. For further information, please contact PTA Dance Chairman, Mrs. Hugh R. Sutton at 428-2481.

POSTMASTER ASKS COOPERATION

Postmaster Marvin Kirk asks all people who have a mailbox to please clean out in front of them. This will make it much easier for the mail carriers to deliver your mail. It will also speed up service which is already made difficult by slippery roads.

This small service, which only takes a few minutes, would be greatly appreciated by your mailman.

SHARON EUB CHURCH

Thursday, January 18 at 2:00 p.m. the Willing Workers' Circle will meet at the church. Devotional leader will be Mrs. Mark Harris. Hostesses will be Mrs. Rex's Socie and Mrs. Verna Larson.

Thursday, 4:00 to 4:30, the Junior Choir Practice will be held.

Thursday at 8:00 p.m., Starlight Circle will meet at the home of Mrs. Fred Fielder. Mrs. Vernon Dresselhouse will be the devotional leader.

NEW COURSE BEING OFFERED IN ADULT EDUCATION PROGRAM

A new course has been added to the Adult Education Program. The course is Rug Braiding.

The classes will be held on Friday night at the High School from 7:00 to 9:00 p.m. The course is available to a class of ten people. The first class will be Friday, January 19.

For further information regarding the course, call Edna Knauss at 428-9071.

HAEUSSLERS CELEBRATE 45TH ANNIVERSARY

Mr. and Mrs. Clarence Haeussler celebrated their 45th wedding anniversary with a surprise open house held at the home of their son John.

Mr. and Mrs. Haeussler were married in Freedom Township and resided there until about 34 years ago. Mr. Haeussler retired from Hoover and they now reside in Delhi.

The surprise open house was planned by their children Mrs. Ralph Kidd, Mrs. Martin Sell and John Haeussler. Sixty-five people attended.

FAITH COMMUNITY CHURCH

The Faith Community Church will hold its first quarterly conference Thursday evening, Jan. 18 preceded by a potluck supper at 7:00 p.m.

Saturday, January 20 the Sunday School will hold a sledding and skating party at the Charles Carlton, Sr. lake from 2:00 to 4:00 p.m.

II Peter

Chapter 2 - Verses 1, 2, 3

But there were false prophets also among the people, even as there shall be false teachers among you, who privily shall bring in damnable heresies, even denying the Lord that bought them, and bring upon themselves swift destruction.

And many shall follow their pernicious ways; by reason of whom the way of truth shall be evil spoken of.

And through covetousness shall they with feigned words make merchandise of you; whose judgment now of a long time lingereth not, and their damnation slumbereth not.

Religion is the possession of the human race; no small group or any faith has exclusive possession of Divine resources.

Gossip spreads much faster than the truth; that's why there is so much talk or scandal and so little about really important matters.

Ski-Doo '68

The lively one . . . out-races, out-performs out-funs any other Snowmobile!

AVAILABLE AT

DEATRICK'S SALES & SERVICE

5 MILES NORTH OF CHELSEA AT 18100 M-52

PHONE 479-4871

AUTHORIZED DEALER FOR Bombardier SKI-DOO

REGISTRATION NOTICE

Village Primary Election MONDAY, FEBRUARY 19, 1968

TO THE QUALIFIED ELECTORS OF THE VILLAGE OF MANCHESTER, COUNTY OF WASHTENAW, STATE OF MICHIGAN

Notice is hereby given that in accordance with the Michigan Election Law, the undersigned Clerk, will open on the day, time and place specified, the day of any regular or special election or primary election, and will receive the returns thereon.

NOTICE IS HEREBY GIVEN THAT I WILL BE AT THE FOLLOWING PLACES ON

- January 15, 1968 at Tom Marshall, Inc.
January 16, 1968 at Tom Marshall, Inc.
January 17, 1968 at Tom Marshall, Inc.
January 18, 1968 at Tom Marshall, Inc.

January 19, 1968 - Last Day

The Fifth Friday preceding said Election

As provided by Act. No. 188, Public Acts of 1967.

AT TOM MARSHALL, INCORPORATED

From 8 o'clock a.m. until 8 o'clock p.m. on said day, and from 8 o'clock a.m. until 5 o'clock p.m. on the Saturday prior to the last day of registration for the purpose of REVIEWING the REGISTRATION and REGISTERING such of the qualified electors in said TOWNSHIP, CITY or VILLAGE as SHALL PROPERLY apply therefor.

The names of no person but an ACTUAL RESIDENT of the precinct or the village, ward, and certified under the Constitution, if electing such resident, to vote at the next election, shall be entered in the registration book.

ELECTOR UNABLE TO MAKE PERSONAL APPLICATION, PROCEDURE
SEC. 564. Any elector who is unable to make personal application for registration because of physical disability or absence from the Township, City or Village in which his legal residence is located, may be registered prior to the usual day of registration by any person or primary election by securing from the Clerk of the Township, City or Village in which he is located his legal residence, duplicate registration card and assenting to duplicate registration card and assenting to duplicate registration card and assenting to duplicate registration card.

UNREGISTERED PERSONS NOT ENTITLED TO VOTE
SEC. 491. The inspectors of election at any election or primary election in this State, or in any District, County, Township, City or Village thereof, shall not receive the vote of any person whose name is not registered in the registration book of the Township, Ward or Precinct in which he offers to vote. (As provided under Act 115, P. A. 1954.)

TRANSFER OF REGISTRATION, APPLICATION, TIME
SEC. 506. Any registered elector may upon change of residence within the Township, City or Village cause his registration to be transferred to his new address by sending to the Clerk a signed request, stating his present address, the date he moved thereon, and the address from which he was last registered, or by appearing in person for a transfer. The Clerk shall make the transfer to the new address, and shall record the new address, ward and precinct number on the original registration card, and shall place the original registration card in proper precinct file. Such transfer shall not be made until the 100 days next preceding any election or primary election. Unless each 100th day shall fall on a Saturday, Sunday, or legal holiday in which every registration shall be accepted during the next full working day, provided that no such transfer shall prevent any person to vote in any Township, City or Village in which he had not resided 100 days next preceding any election or primary election.

TRANSFER OF REGISTRATION ON ELECTION DAY
SEC. 507. Any registered elector who has removed from one election precinct of a Township, City or Village to another election precinct of the same Township, City or Village shall have the right to make application to have his registration transferred on any election or primary election day by executing a request over his or her signature for such transfer and presenting the same to the election inspectors in the precinct in which he is registered. Upon making such request the inspector of election in charge of the registration records shall compare the signature thereon with the signature on the original registration card and if the signature corresponds then the inspector shall certify such fact upon the application for transfer and the application for transfer shall then be permitted to vote in such precinct for the election only. The application for transfer shall be filed with the Township, City or Village Clerk who shall register such voter's registration in accordance with the application. When the name of any elector in a Township, City or Village has been changed, the Township, City or Village Clerk shall be notified to make the change to show the proper name of elector in the registration records, and it shall not be necessary for the elector to change his registration with respect thereto in order to be eligible to vote.

LYLE WIDMAYER, Village Clerk

THE Manchester

ENTERPRISE

DEVOTED TO A MORE PROGRESSIVE MANCHESTER

100th Year No. 15

MANCHESTER, MICHIGAN

January 25, 1968

Manchester Library P.O. Manchester Complimentary

FEATURES, SPORTS, EDITORIALS

Know Your Candidates

This week the Enterprise is presenting a short, personal history of each candidate. This is intended as an introduction to the candidates. Next week we will begin publishing a series of questions and answers. Each candidate will have the opportunity to answer the same questions. Their answers will be presented for your evaluation.

For President



John Althouse

John Althouse, Purchasing Agent at Double A Products Co. is presently in his second term as councilman. John is an associate member of the Jaycees, member of the Masonic Lodge, member of Emanuel Church, has been Mayor Pro-tem for the past two years, a member of the Council's Health and Safety Commission as well as Police Commissioner. John is also the council representative to the Planning Commission.

John and Nancy Althouse live on Ann Arbor Hill. They have two children, Amy and Corey.



Herbert Mahony

Herb and Doris Mahony, along with their four children live at 310 Ann Arbor Street. The Mahonys moved to Manchester in 1958.

Herb is employed by Double A Products Company. He is a member of All Saint's Episcopal Church in Brooklyn. He has served on the church's vestry for two 3-year terms. He is a past president of the Manchester P. T. A. and is an associate member of the Jaycees. He is also a member of the Manchester Optimist Club.

Herb is chairman of the Village Council Finance Committee.



Donald Ross

Don "Lefty" Ross lives at 317 Wolverine Street along with his wife June and daughter, Donna. He has worked at Double A Products Company for the past 15 years.

He loves all sports and loves to work with children. His motto is, "There is some good in every child."

Lefty said he wanted everyone to know that he is a "Polack" and a "Democrat."

For Council

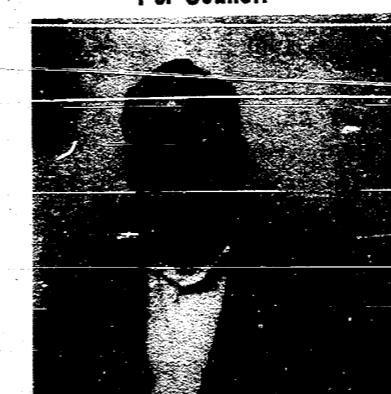

Albert Gaige

Al Gaige, who is running for his second term as a member of Council, is a member of the Optimist Club in which he served on the Board of Trustees.

Al is a member of the Chamber of Commerce, where he served two years as President and is also a member and past commander of the American Legion.

Al and Simone Gaige reside at 410 Adrian Street, Manchester.



William E. Schaffer

Bill and Joyce Schaffer live at 313 Territorial Street and have three children, Larry, Jeff and Robert.

Bill is a past president of the Jaycees, past master of the Masonic Lodge and is now a member of the Optimist Club.

Bill is Vice-President of Schaffer Industries and a member of Emanuel Church Council.



Norman Walz

Norm is past owner of S G W Builders of Manchester.

He is a member of the Sportsman's Club, on the Bar Board of the American Legion and is a member of Emanuel Church.

He and his wife Olga live at 212 Torrey Street. They have two children, Jeri and Steven.

Al and Simone Gaige reside at 410 Adrian Street, Manchester.

March of Dimes Contribution Means Big Returns For Crippled Children

Not many years ago a heart-chilling disease, poliomyelitis, stalked our nation. Then, one day a news announcement from the University of Michigan echoed around the world. Salk Vaccine would almost close the door on crippling polio. This vaccine was developed through years of research and the all-important financial necessity behind that discovery was the March of Dimes.

You who gave dimes and dollars made that discovery possible. Although the National Foundation for the March of Dimes would continue to support the Salk Institute, attention was turned to another child-crippler and killer, birth defects. What is birth defects and how does it affect me? Some of the more common are the open spine, mongolism, cleft lip and club foot to name a few. "Birth defects are the second greatest destroyer of life in the United States, surpassed only by heart disease." One out of every 16 infants is defective at birth.

Is there no way to protect the many children born each year with a birth defect? Yes, there is a way to provide care, treatment and perhaps eventual prevention of birth defects and that is through you. You are the ones who must begin this long journey to lessen and perhaps some day prevent such heartbreak for our unborn children through the March of Dimes.

If you know which direction to take, anguish and sorrow can perhaps be lessened or even turned to happiness with restored health for your infant. Help is within reach of your telephone under March of Dimes, Washtenaw County's direct line for whatever aid you might need. Here in Manchester are two area contacts, Miss Marie Schneider and Mrs. Hugh R. Surton who are well-informed and willing to help guide you if the need should ever arise.

Under the direction of Mrs. Duncan Sells, Washtenaw County Chairman for the March of Dimes, Mr. Conrad Gonyer has taken the tremendous task of Manchester Township Chairman for the March of Dimes, Mr. Conrad Gonyer has taken the tremendous task of Manchester Township Chairman for the March of Dimes, Mr. Conrad Gonyer has taken the tremendous task of Manchester Township Chairman for the March of Dimes.

Under the direction of Mrs. Duncan Sells, Washtenaw County Chairman for the March of Dimes, Mr. Conrad Gonyer has taken the tremendous task of Manchester Township Chairman for the March of Dimes, Mr. Conrad Gonyer has taken the tremendous task of Manchester Township Chairman for the March of Dimes.

On Tuesday, January 30, Burch's Drug Store will again furnish coffee and donuts throughout the day with all donations to be turned over to the March of Dimes.

The 4-H girls under the leadership of Mrs. Bernard Kemmer and her daughter Barbara have contributed over \$117 to the March of Dimes from their Jan. 13

balloon sale. On Feb. 10, to coincide with Boy Scout Week, Troup 436 guided by Lary England and Troup 426 under Ted Roberts will compete for the longest tape of dimes with their "Mile of Dimes Day." These young people are learning and practicing generosity and compassion by helping with the March of Dimes.

Mrs. Paul Ernst with the aid of four young ladies, the Ms. Emma, Ella, Lydia and Lillian Kulenkamp were responsible for addressing, stuffing and mailing the individual envelopes Manchester residents received. Mrs. Gonyer said of

this, "It's one of the biggest tasks involved for the March of Dimes drive when you begin to address an envelope for every household listed in the Manchester area telephone book."

To these boys and girls, the captains and ladies who will solicit and all who will support the March of Dimes, Chairman Conrad Gonyer is most grateful.

We can do more, must do more if the crippling child-killing birth defects are to be conquered. What is our goal? What is a child's life and well-being worth to you? That is our goal.

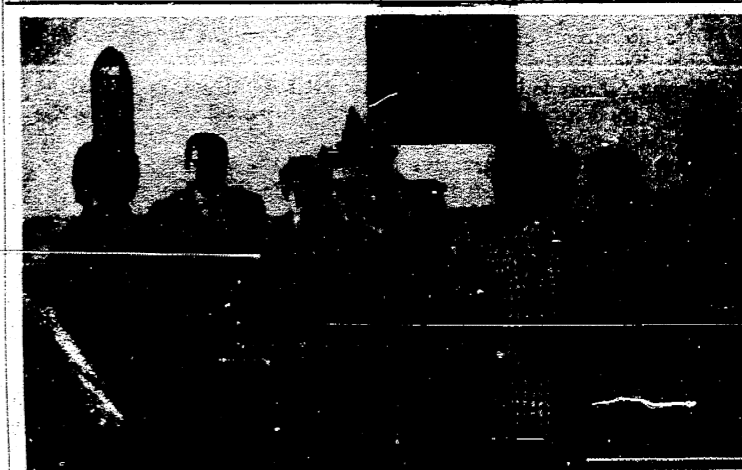

Mrs. Trolz surrounded by her six children. l. to r. Mable Steffe, Glynn Trolz, Dorothy Eschelbach, Mrs. Trolz, Beatrice Vogel, Gladys Johnson and LoRen Trolz.

Mina Trolz Honored On Her 90th Birthday

On January 21, members of the Iron Creek Church held a dinner and open house for Mrs. Mina Trolz who will celebrate her 90th birthday January 28. Special guests included her children, grandchildren and great-grandchildren. Among the notes and cards of best wishes was a letter from Rev. Alvin Braeze, former minister of Iron Creek Church, now of St. Cloud, Fla.

The church was decorated with flowers sent by family and friends and in special remembrance were 90 long-stem red roses given to her by her son, Glynn. Several antiques were loaned for the occasion by Mr. and Mrs. Forrest Cook of Grass Lake. Included was a spinning wheel, gramophone, old books, bibles and several dolls over 100 years old.

Mina Alber was born in 1878 in Howell, Michigan the daughter of John and Mary Alber. She was one of eleven children and when a year old moved with her family to Sharon Township by horse and buggy. In 1897 she married Albert Trolz. They had four daughters and three sons, Gladys Johnson, Dorothy Eschelbach, Mabel Steffe, Beatrice Vogel, LoRen, Glynn and Lyle, her youngest son, who passed away in August, 1967. Her husband passed away in 1928.

Gram, as she is known to family and friends, has 14 grandchildren and 30 great-grandchildren. She has lived in the Manchester area most of her life, has attended the Iron Creek Church and has been a member of the Missionary Society for over 50 years. When asked about her church she said, "It is part of my heart."

Mrs. Trolz recalls the days when a dinner pail, pump and tin cup, McGuffey Reader, a coal

burner and istringass were household items and back then a woodshed was used for fuel as well as a department of correction. Gram remembers the first radio, an Anwyter Kent in 1924, aeroplane, a 1917 Model T, telephone and electric lights. She knew hard work and toil, mending late in the night for her family, cleaning and raising her children without the use of modern conveniences. To quote a friend of Mrs. Trolz, "Most of her footprints in the sands of time were made with work shoes."

She is still an active member of her church, enjoys her family and friends and greets each day with a smile.

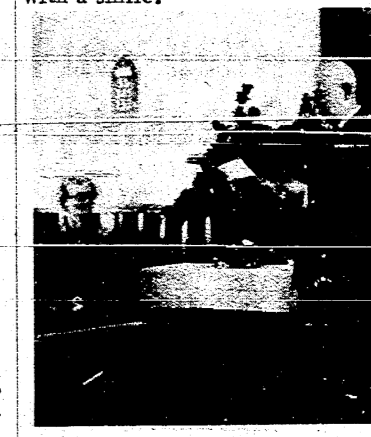

Mrs. Trolz and Mr. Forrest Cook reminiscing.

Firemen Called

Firemen were called last Thursday to assist the Chelsea Fire Department in controlling a large fire. Four barns, eight calves and a registered bull were lost on the farm of LeRoy Buss at 12771 Waters Road. Also lost

contd. page ten

G. A. SALES & SERVICE presents -

Second Annual Win You Over Sale

(Used Car Department)

Cadillac 1966 Coupe DeVille Convertible, like new.

List Price \$4,400 Sale Price \$3,495

Ford 1965 Mustang V-8 automatic transmission. "Sharp"

List Price \$1,600 Sale Price \$1,295

Pontiac 1963, 4-door hardtop, power steering and brakes - all vinyl interior.

List Price \$1,200 Sale Price \$895

Chrysler 1966 Newport, 4-door hardtop, loaded with extras including air conditioning.

List Price \$2,700 Sale Price \$2,395

Many more fine used cars, priced low to sell.

CHRYSLER DODGE PLYMOUTH

Dodge Trucks

G. A. Sales & Service

Chelsea, Michigan

1185 Manchester Road

Phone 475-8661